



United States Department of Agriculture

Colorado Snow Surveys

Water Availability Task Force Meeting

August 25th, 2020

NRCS Snow Survey and Water Supply Forecasting Program

Karl Wetlaufer

Hydrologist

Colorado Assistant Snow Survey Supervisor

720-544-2852

<http://www.nrcs.usda.gov/wps/portal/nrcs/main/co/snow/>

Major Basin Summary

Yampa, White, and North Platte River Basins

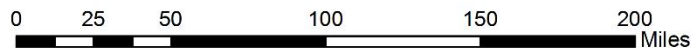
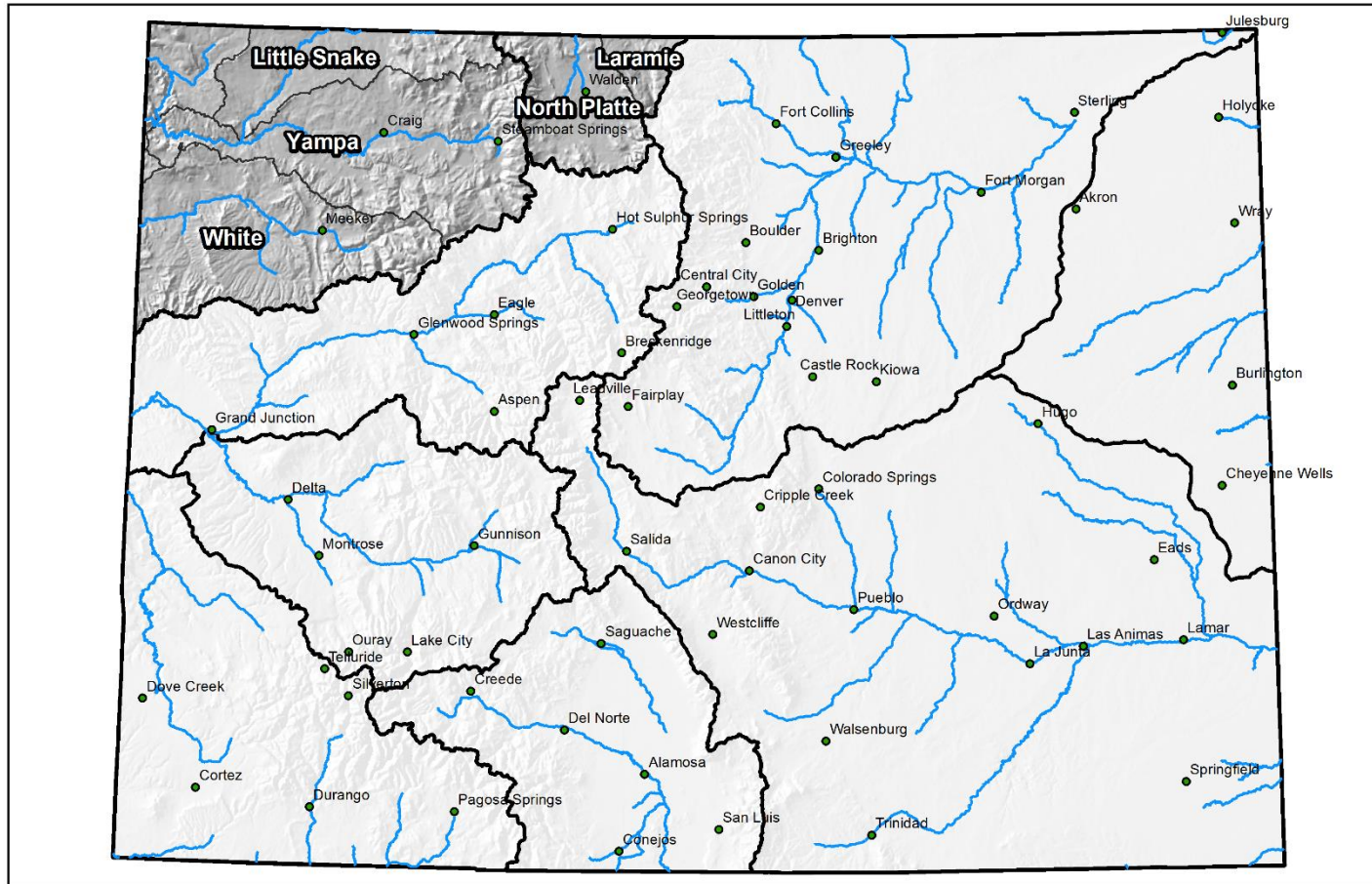

Yampa and White River Basins High/Low Monthly Precipitation Summary

Based on Provisional SNOTEL data as of Aug 24, 2020



United States Department of Agriculture

Natural Resources Conservation Service

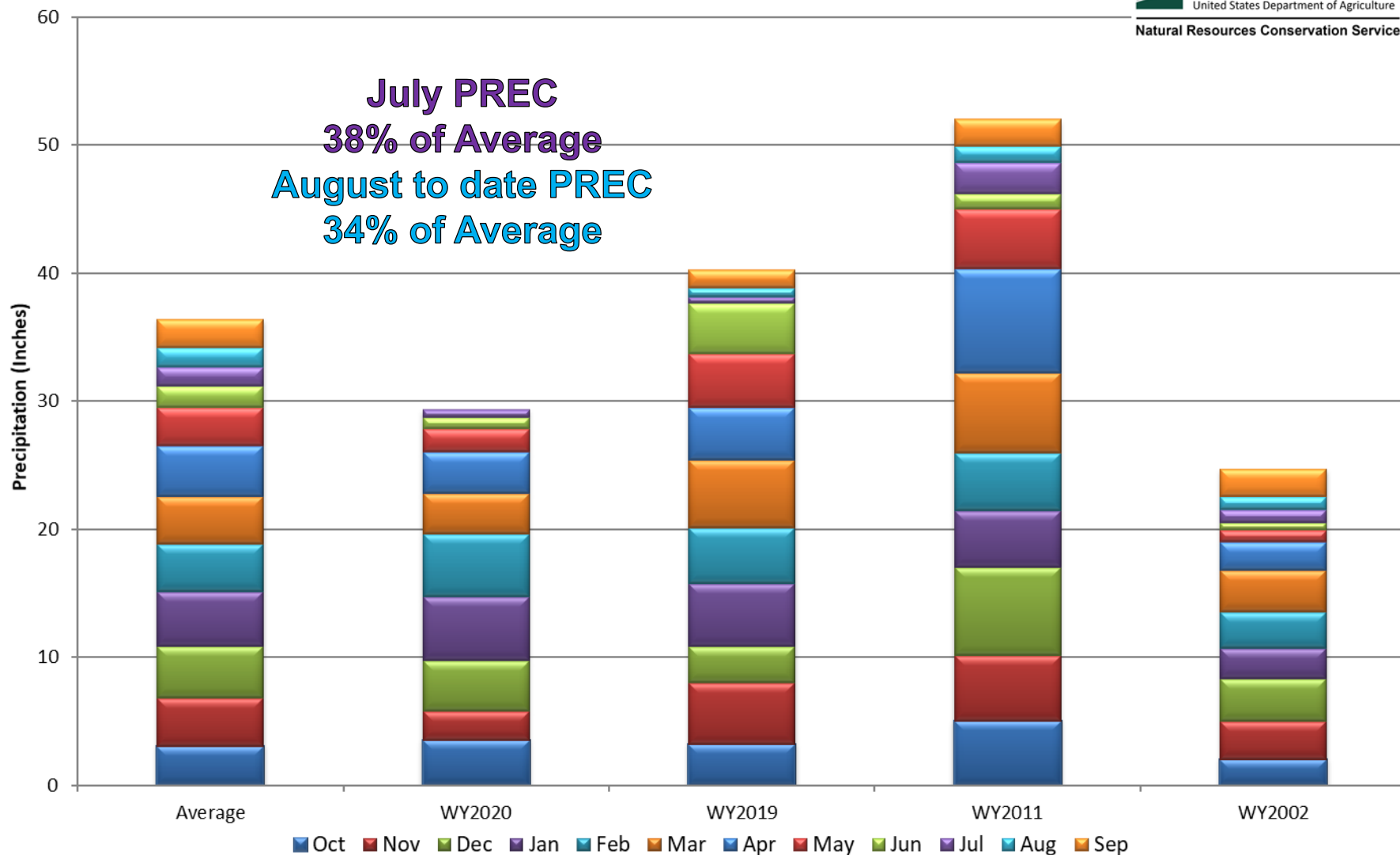

Yampa, White, and North Platte River Basins Month to Date Precipitation Summary Current as of Aug 24, 2020

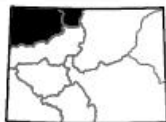
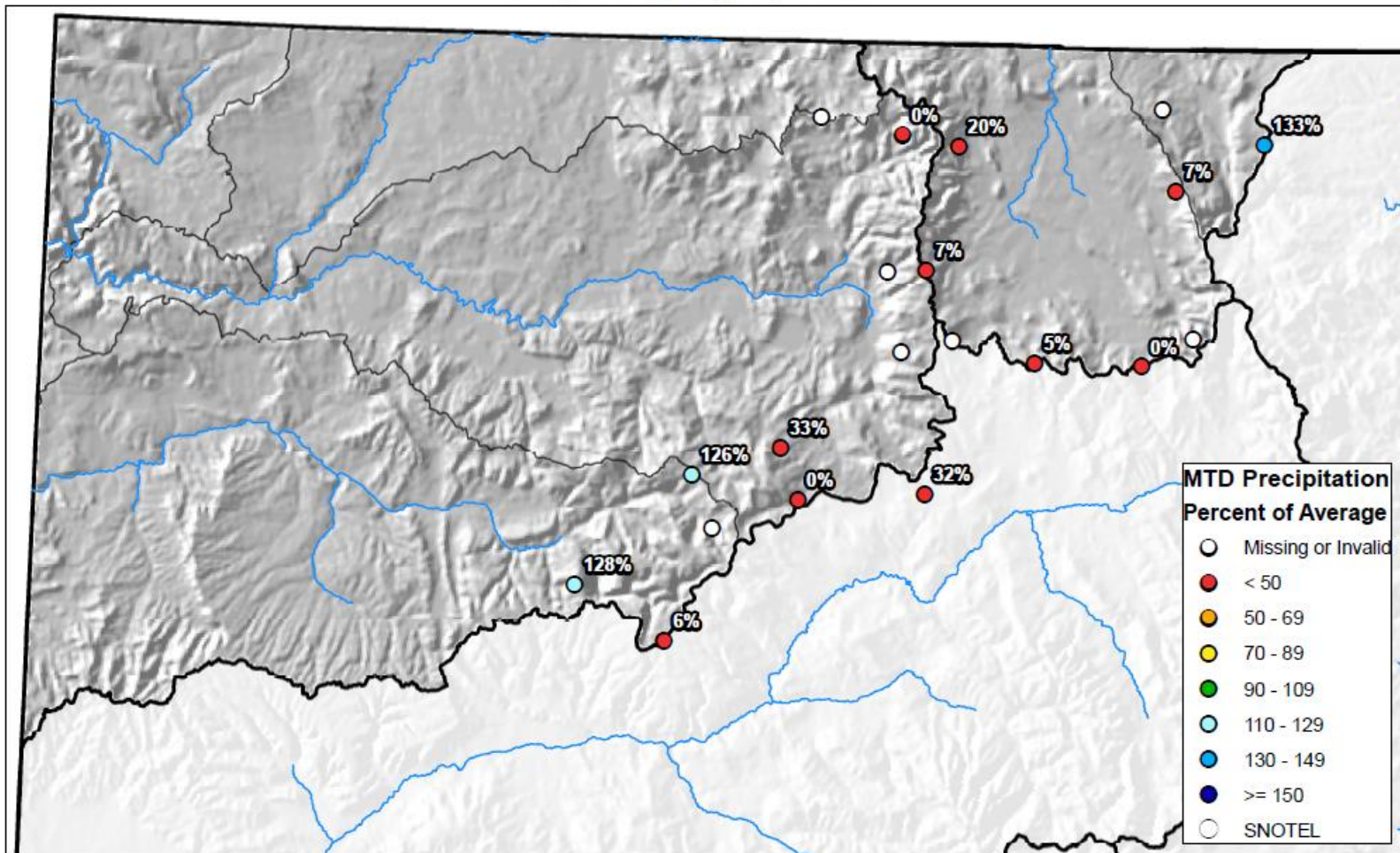

0 10 20 40 60 80 Miles

Yampa and White River Basins High/Low Year-to-Date Precipitation Summary

Based on Provisional SNOTEL data as of Aug 24, 2020



United States Department of Agriculture

Natural Resources Conservation Service

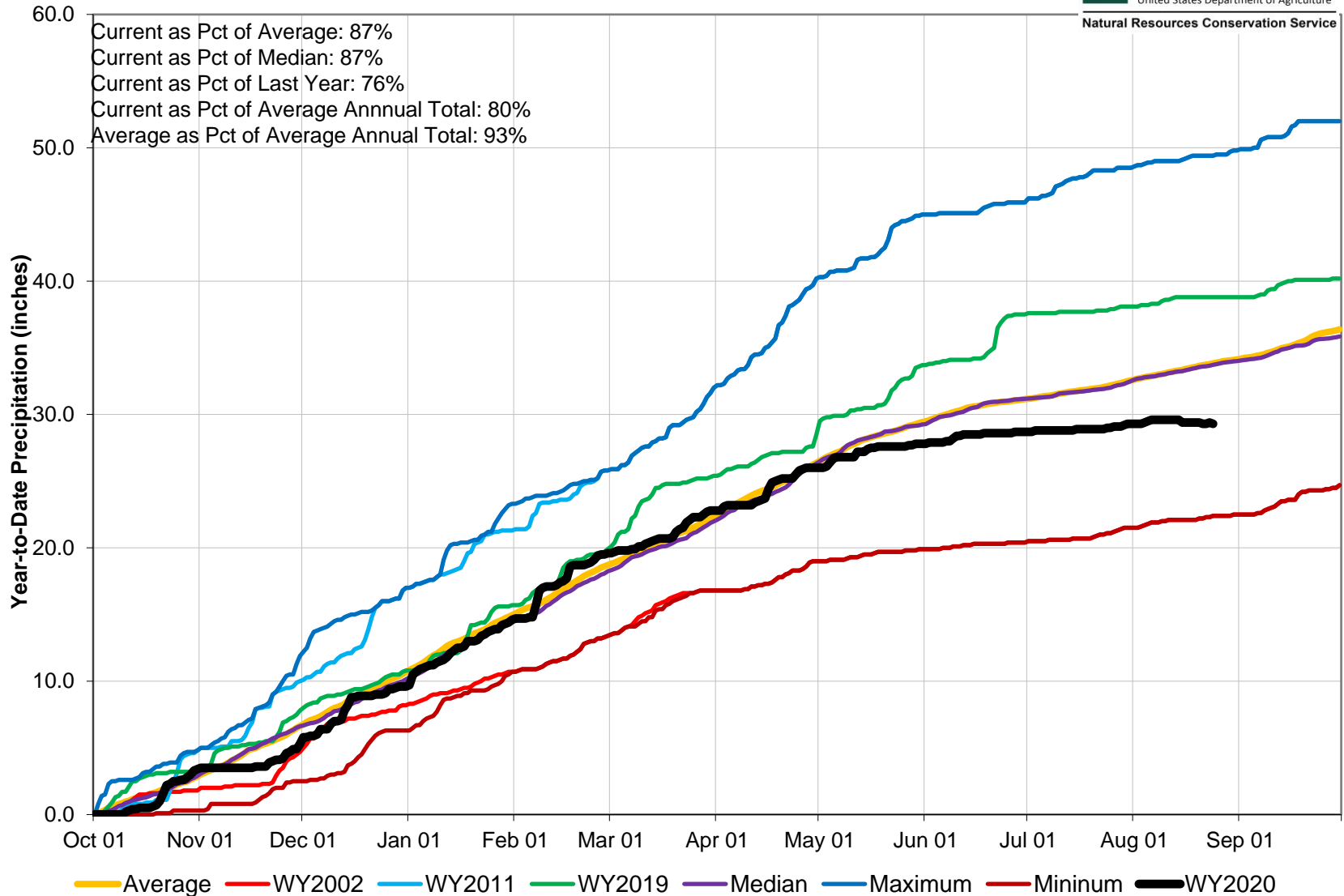

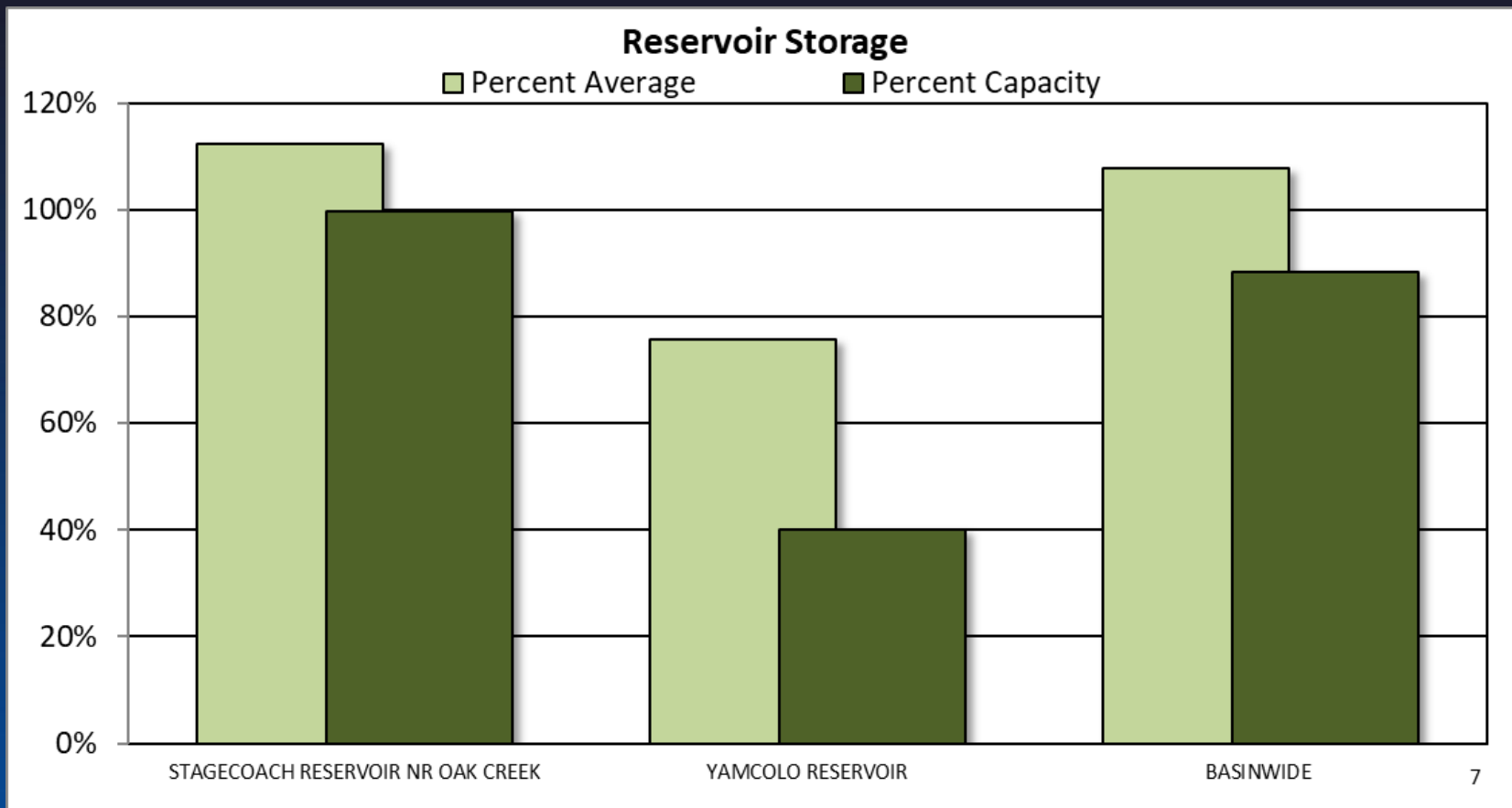

Major Basin Summary

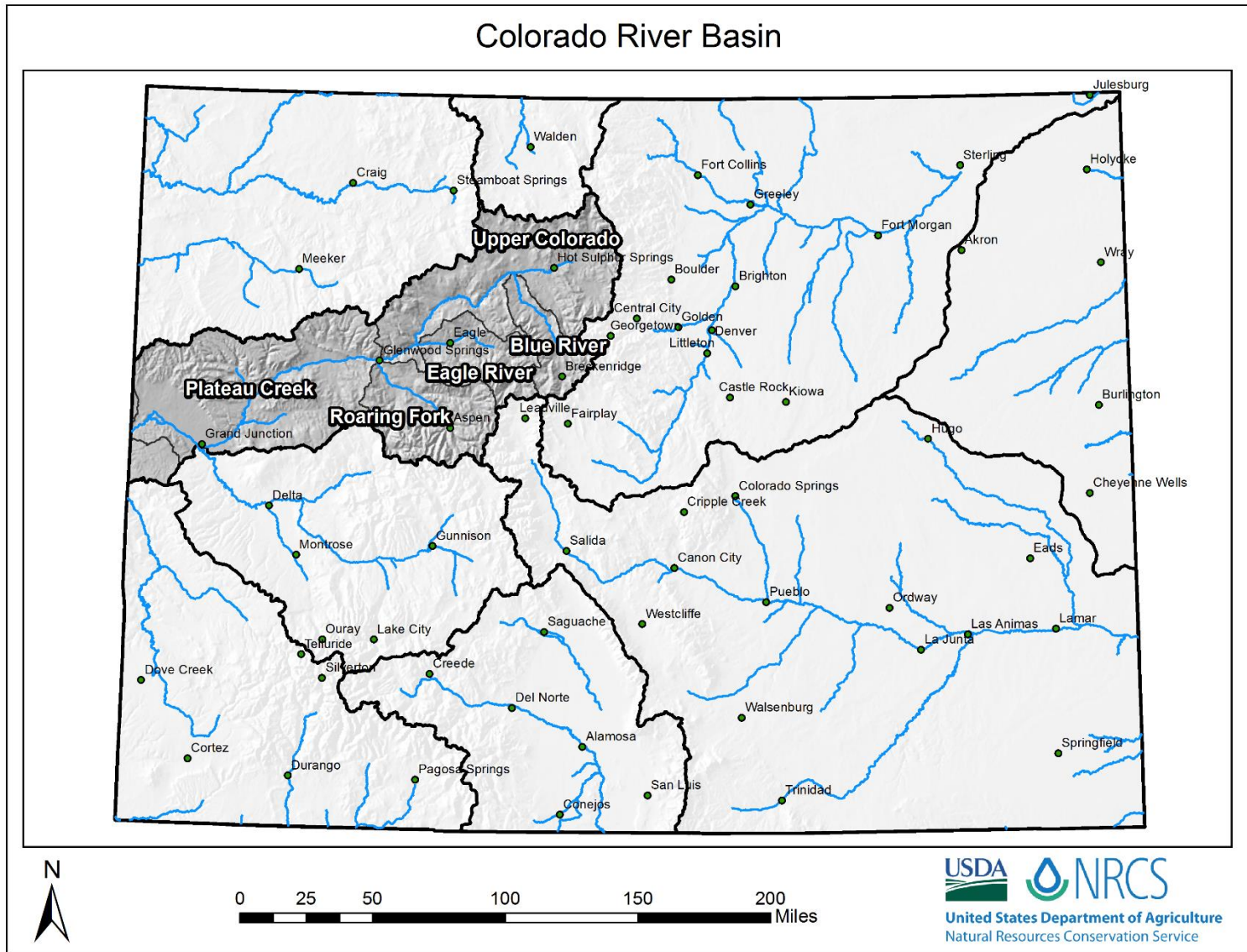

Upper Colorado River Basin High/Low Monthly Precipitation Summary

Based on Provisional SNOTEL data as of Aug 24, 2020



United States Department of Agriculture

Natural Resources Conservation Service

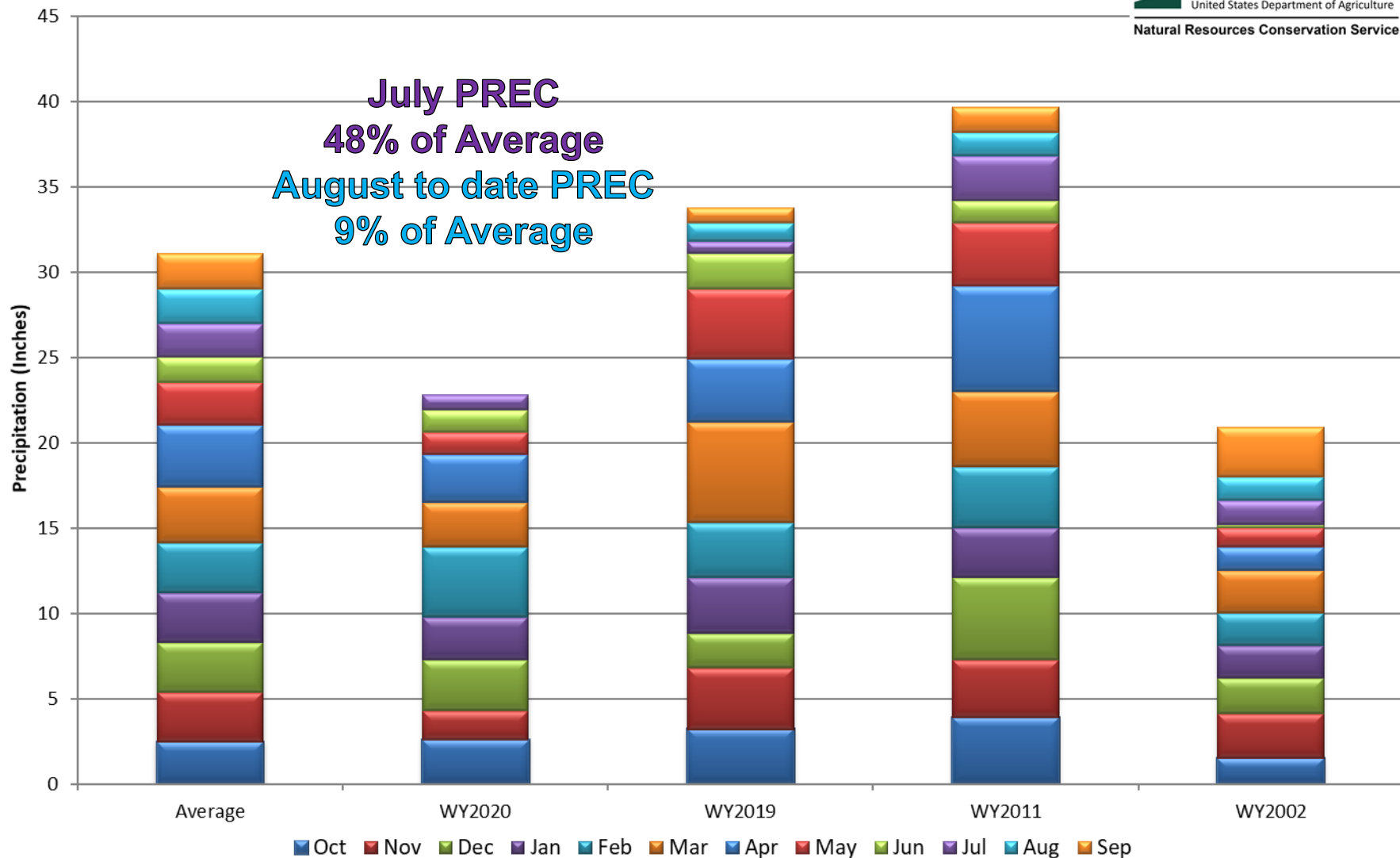

Upper Colorado River Basin Month to Date Precipitation Summary

Current as of Aug 24, 2020

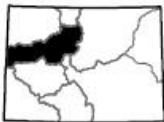
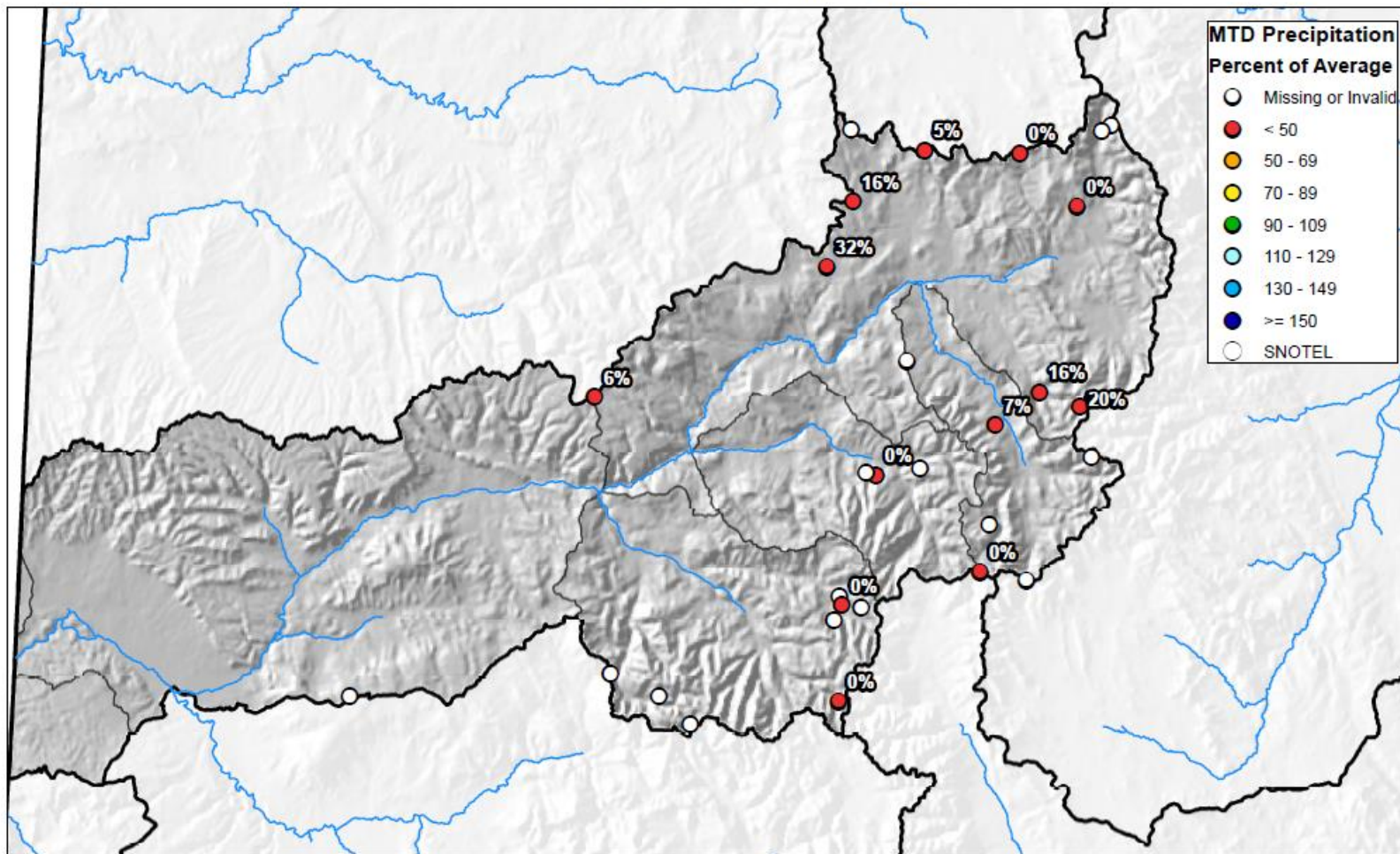

0 10 20 40 60 80 Miles



United States Department of Agriculture

Natural Resources Conservation Service

Upper Colorado River Basin High/Low Year-to-Date Precipitation Summary

Based on Provisional SNOTEL data as of Aug 24, 2020

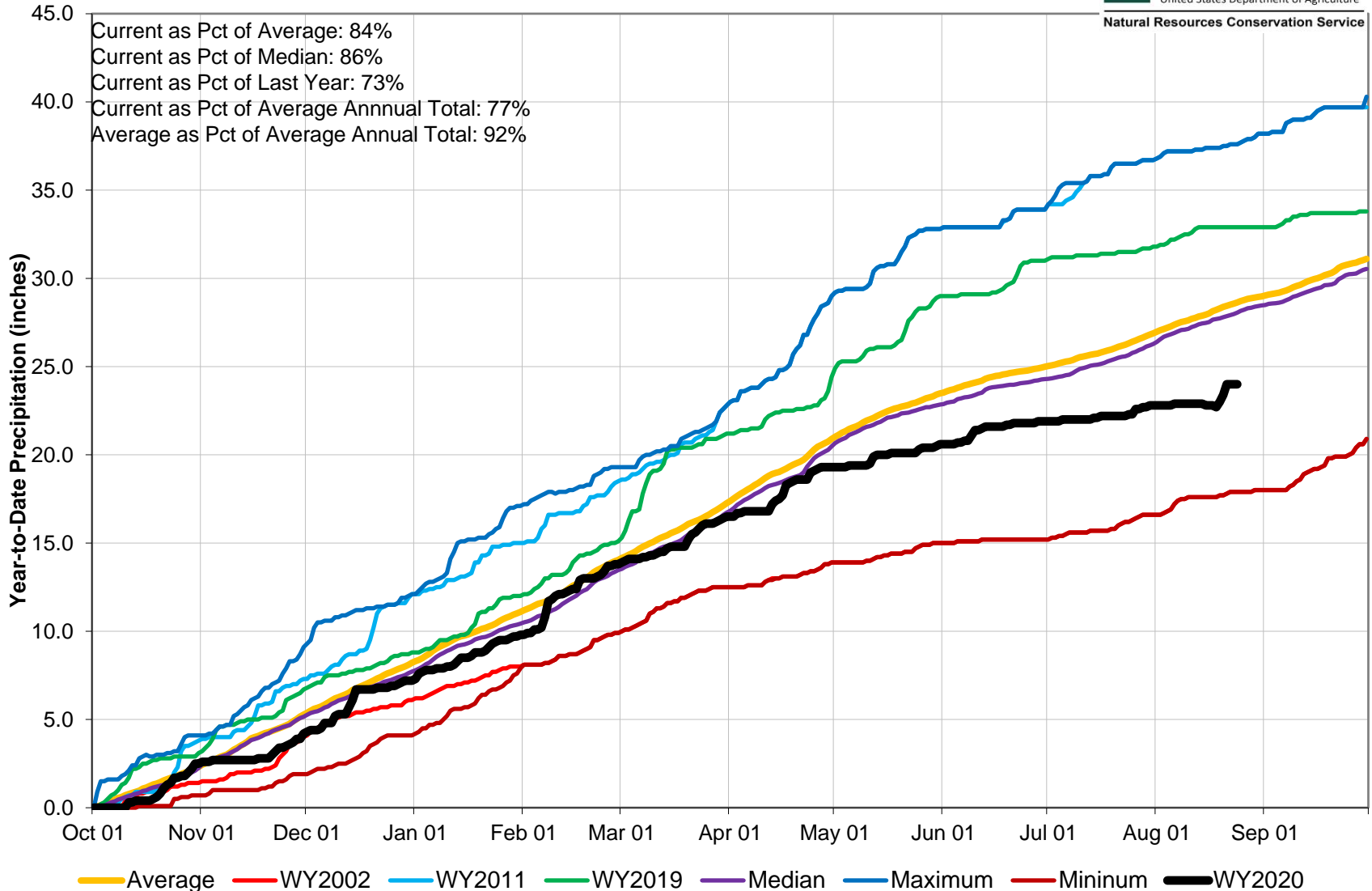

Reservoir Storage

■ Percent Average

■ Percent Capacity

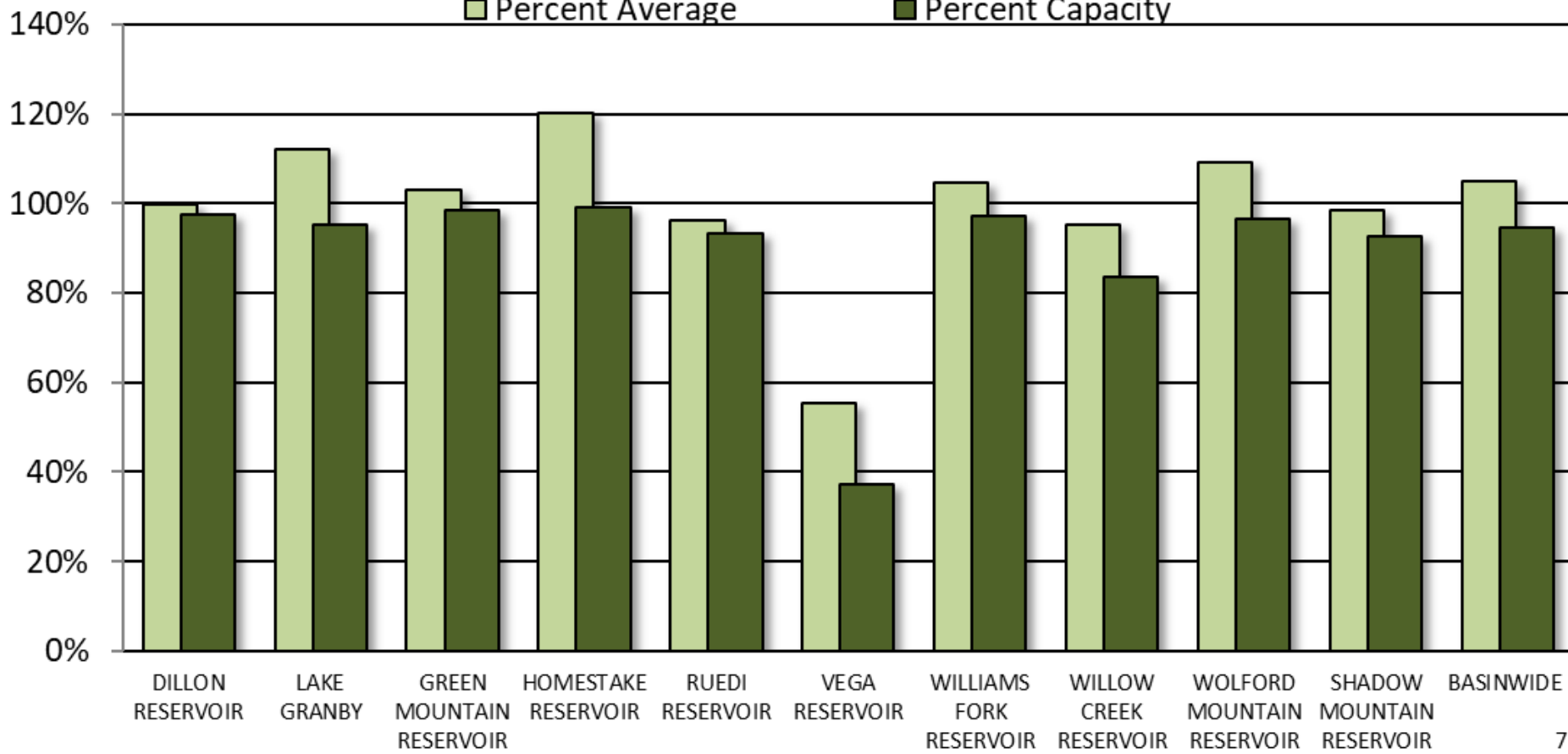

COLORADO RIVER BASIN Reservoir Storage Departure from Average

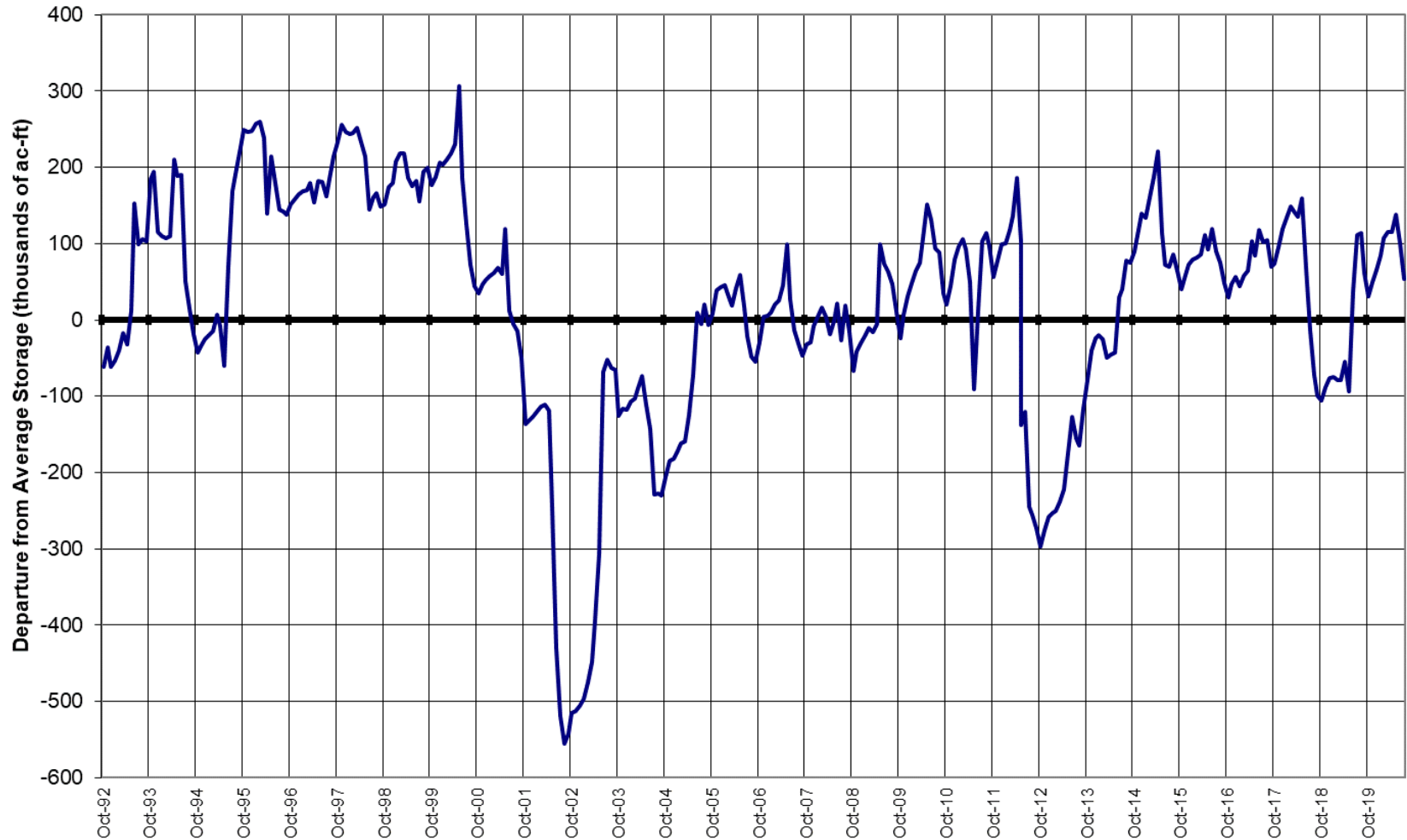

Major Basin Summary

South Platte River Basin

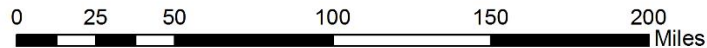
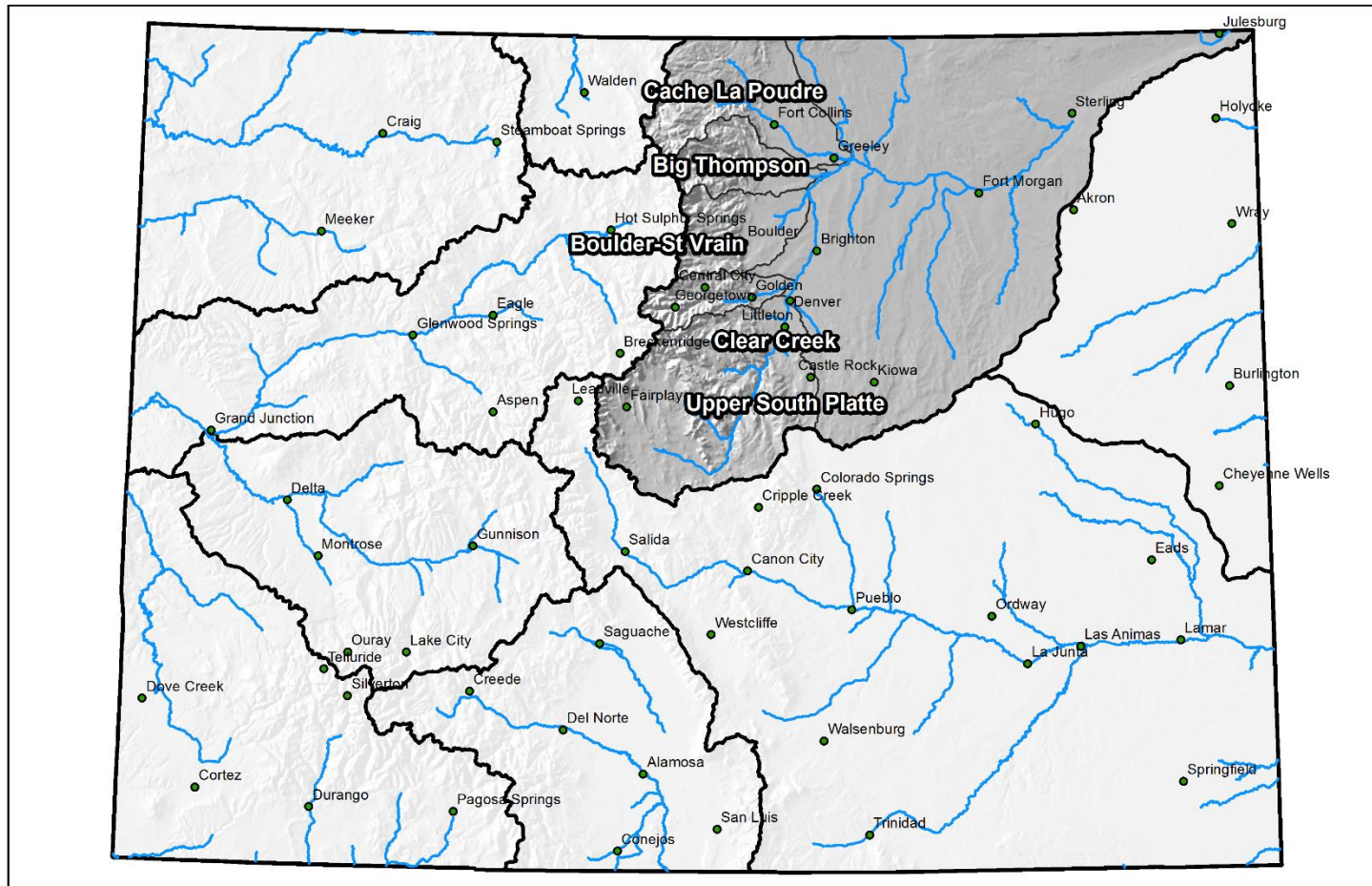

South Platte River Basin High/Low Monthly Precipitation Summary

Based on Provisional SNOTEL data as of Aug 24, 2020



United States Department of Agriculture

Natural Resources Conservation Service

July PREC
60% of Average
August to date PREC
17% of Average

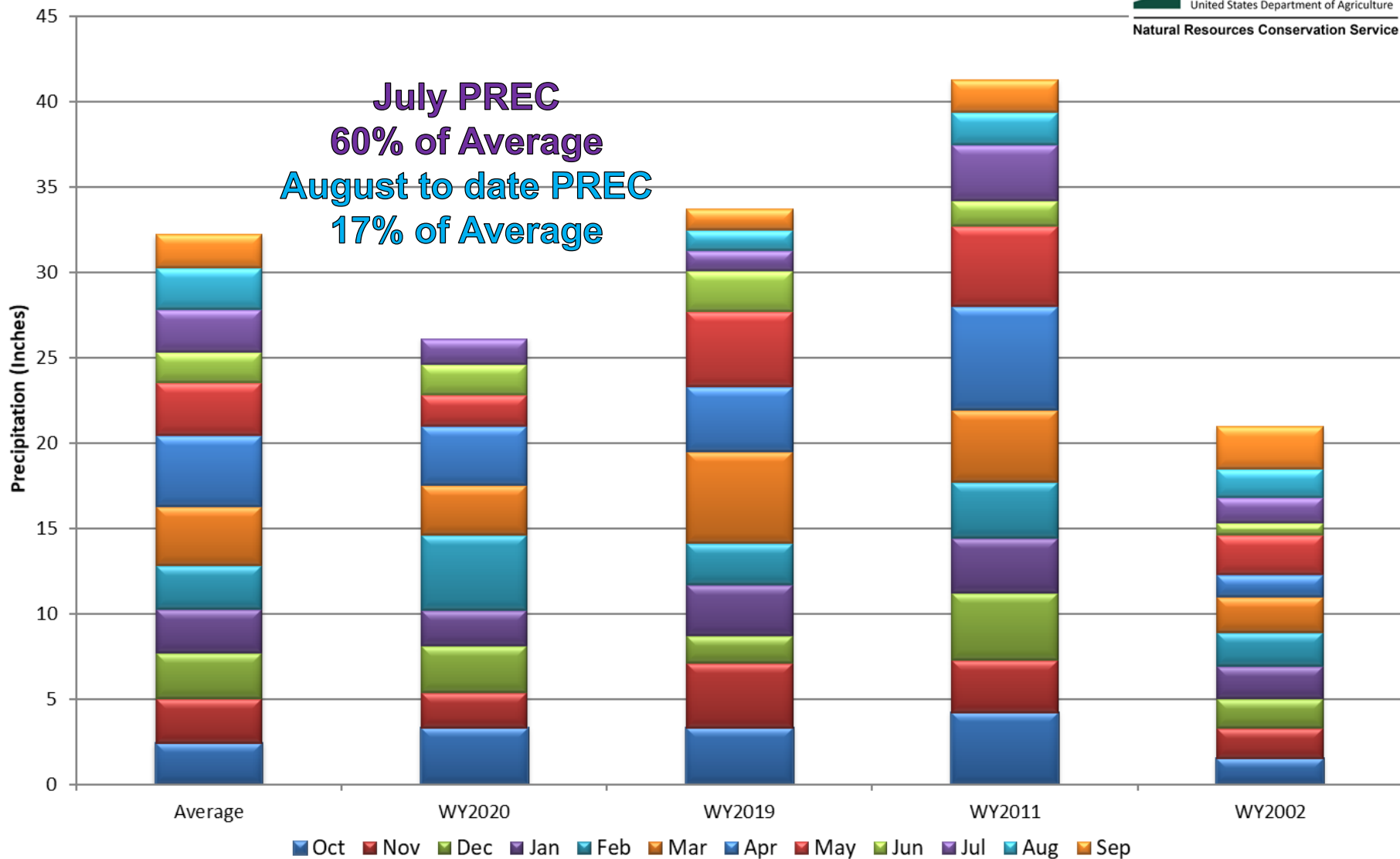

South Platte River Basin Month to Date Precipitation Summary

Current as of Aug 24, 2020

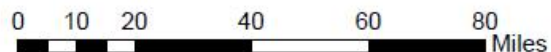
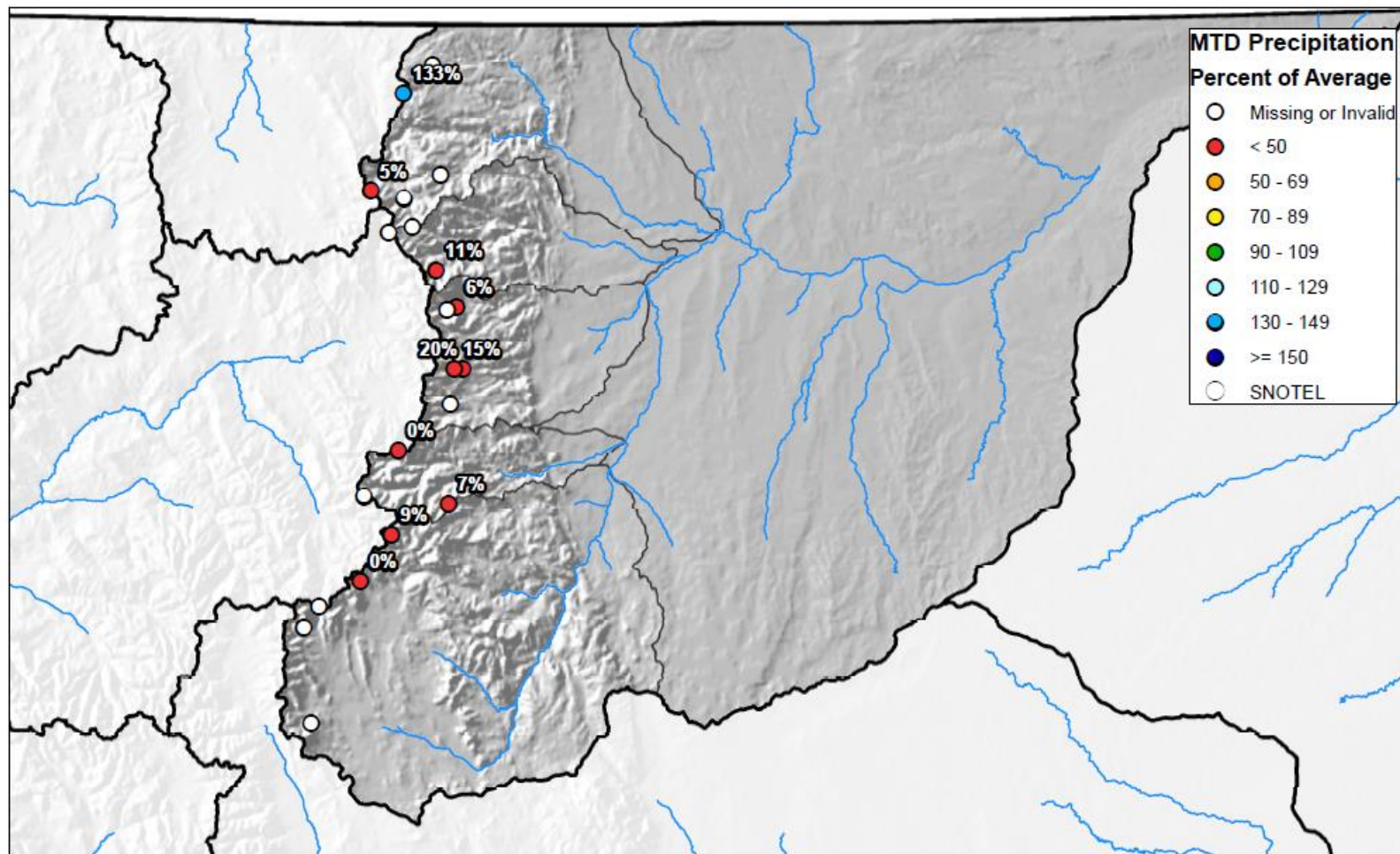

United States Department of Agriculture

Natural Resources Conservation Service



South Platte River Basin High/Low Year-to-Date Precipitation Summary

Based on Provisional SNOTEL data as of Aug 24, 2020

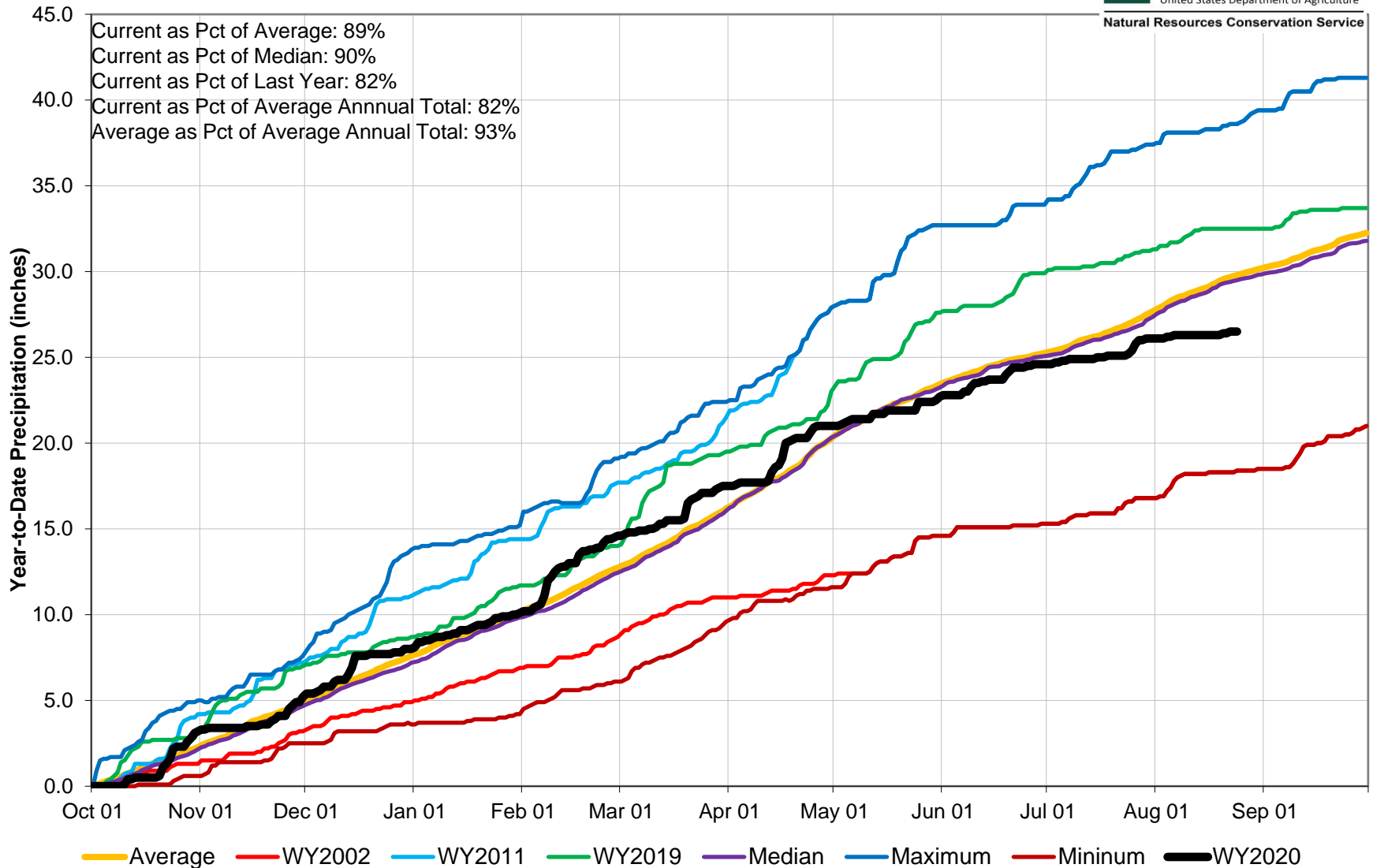

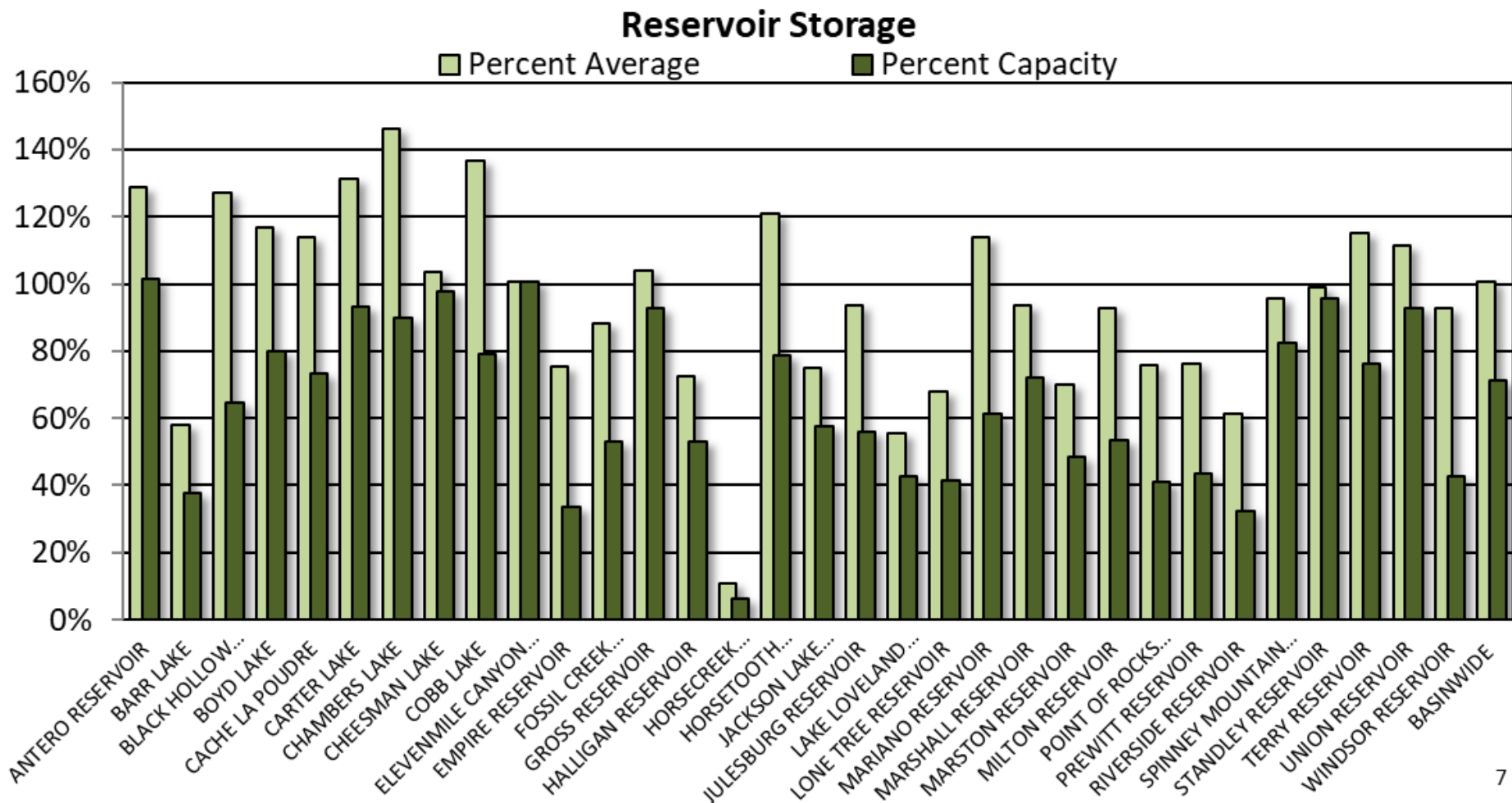

SOUTH PLATTE RIVER BASIN Reservoir Storage Departure from Average

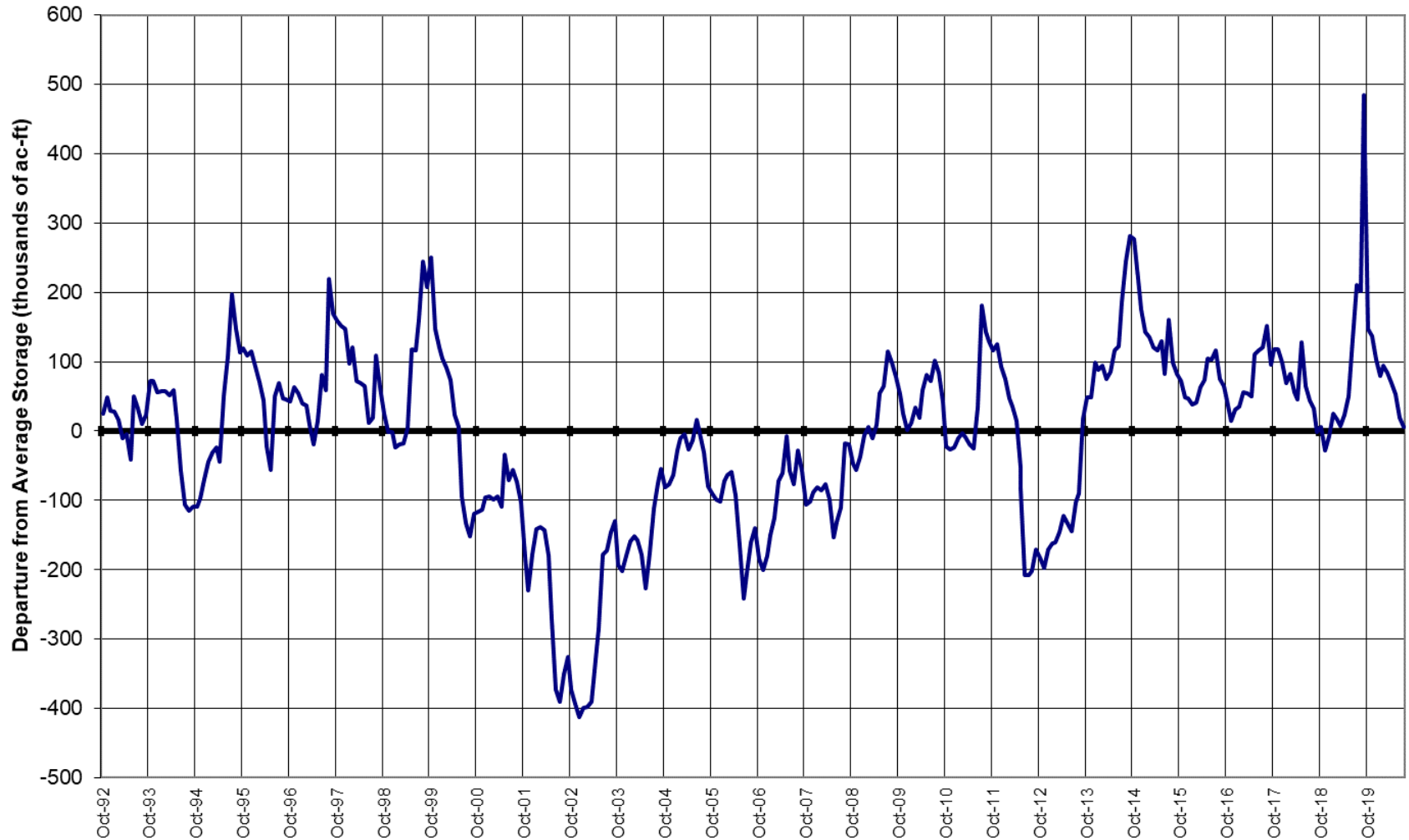

Major Basin Summary

Gunnison River Basin

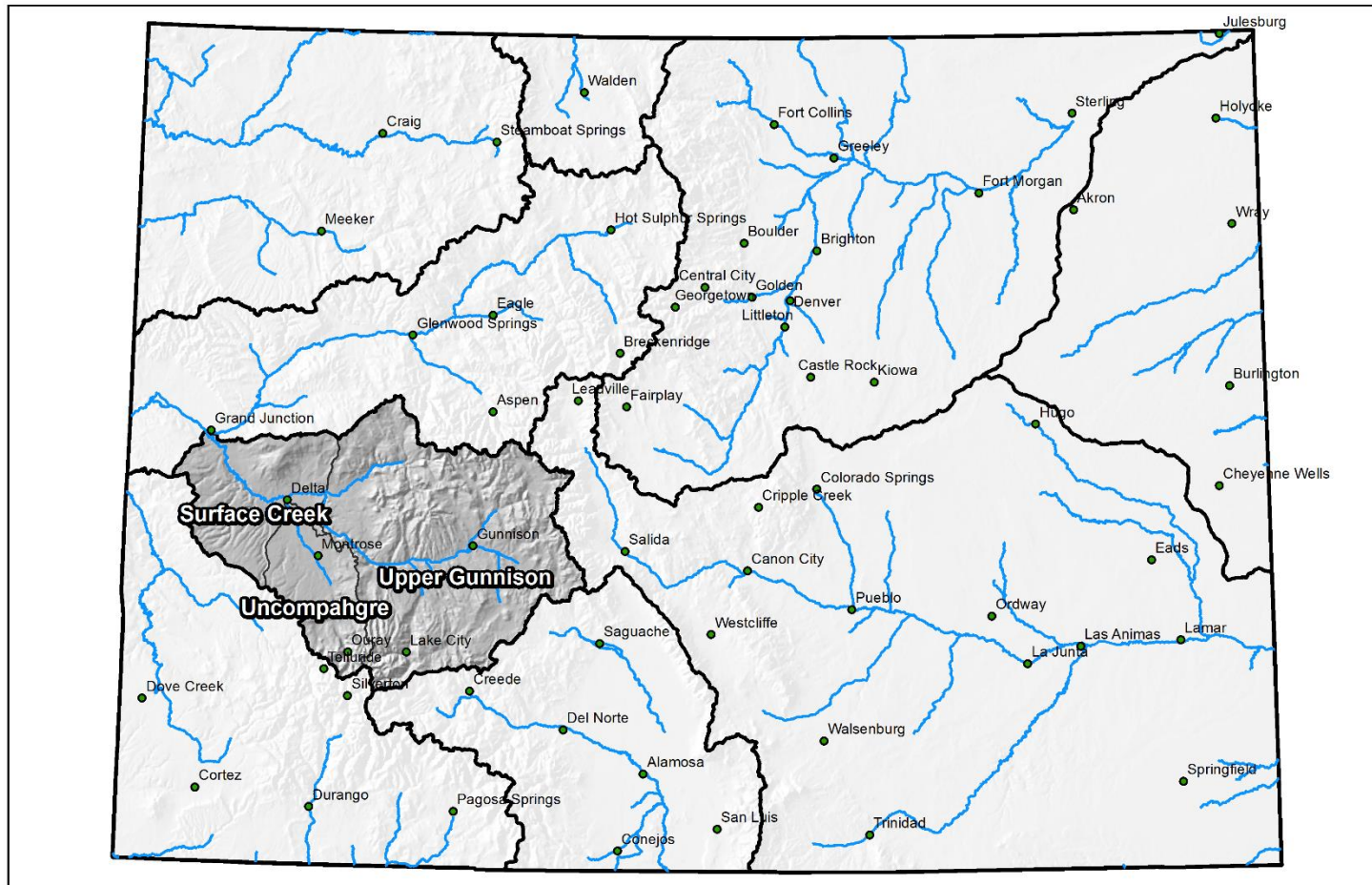

0 25 50 100 150 200 Miles

Gunnison River Basin High/Low Monthly Precipitation Summary

Based on Provisional SNOTEL data as of Aug 24, 2020



United States Department of Agriculture

Natural Resources Conservation Service

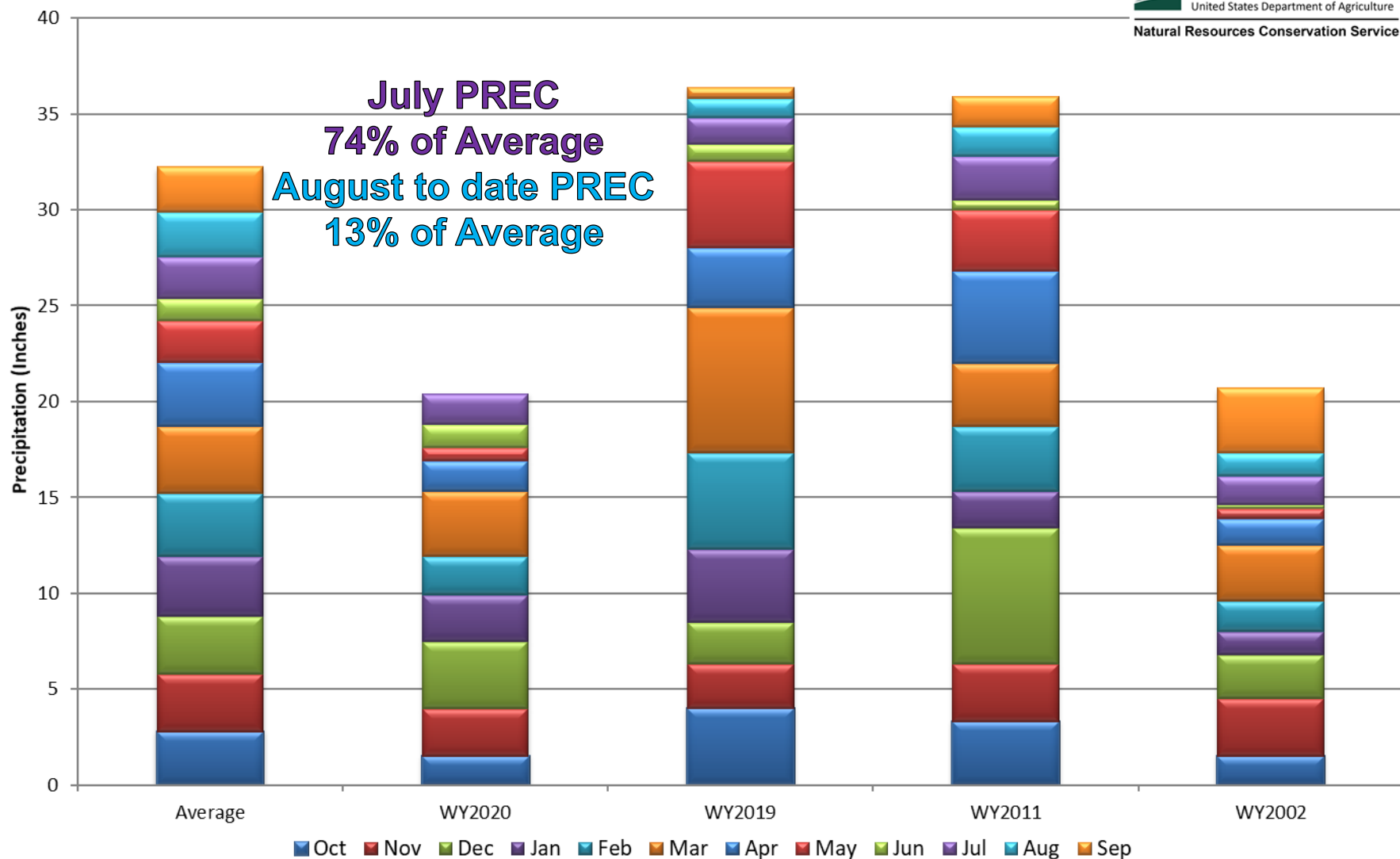

Gunnison River Basin Month to Date Precipitation Summary

Current as of Aug 24, 2020

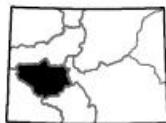
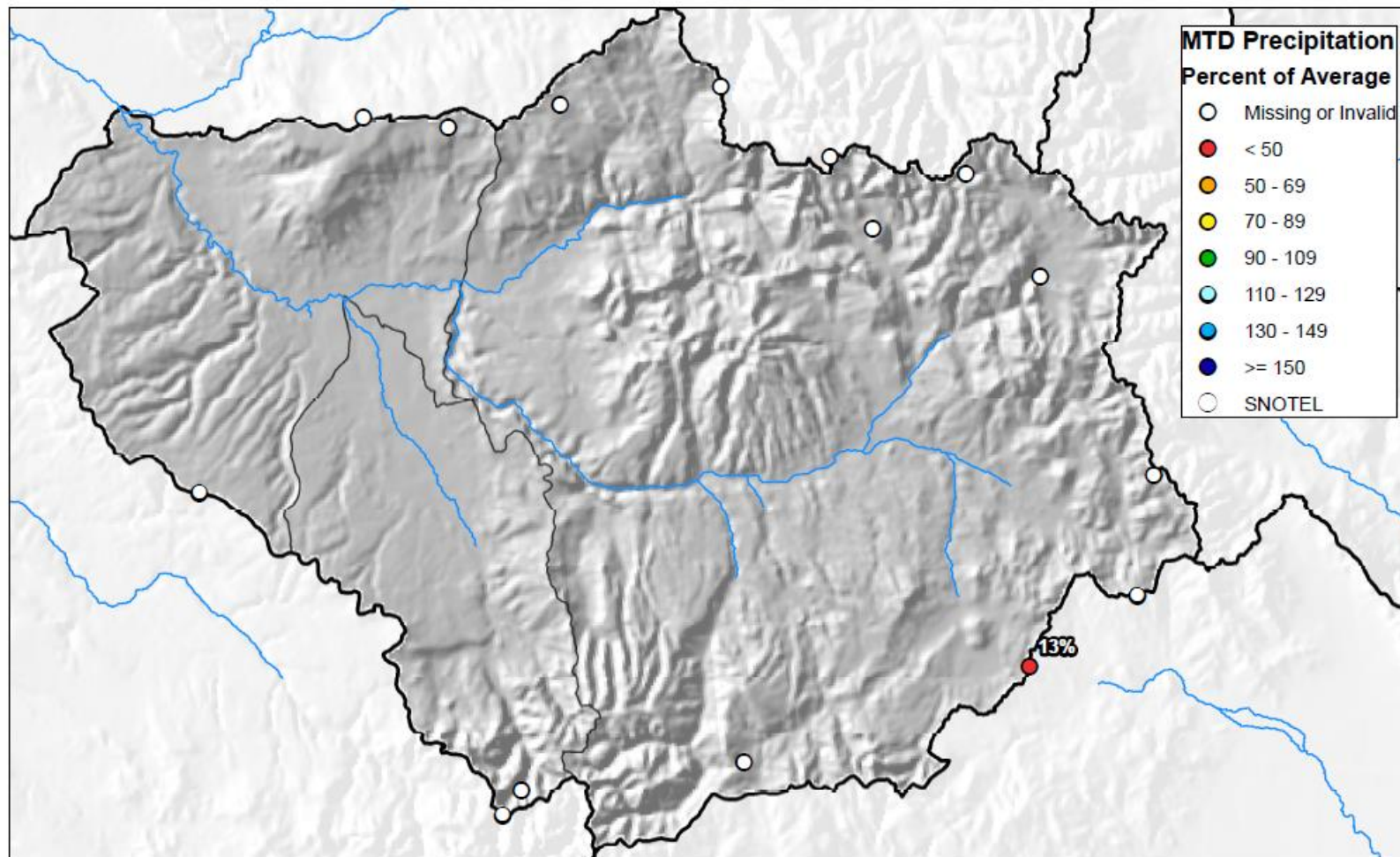

0 5 10 20 30 40 Miles



Gunnison River Basin High/Low Year-to-Date Precipitation Summary

Based on Provisional SNOTEL data as of Aug 24, 2020



United States Department of Agriculture

Natural Resources Conservation Service

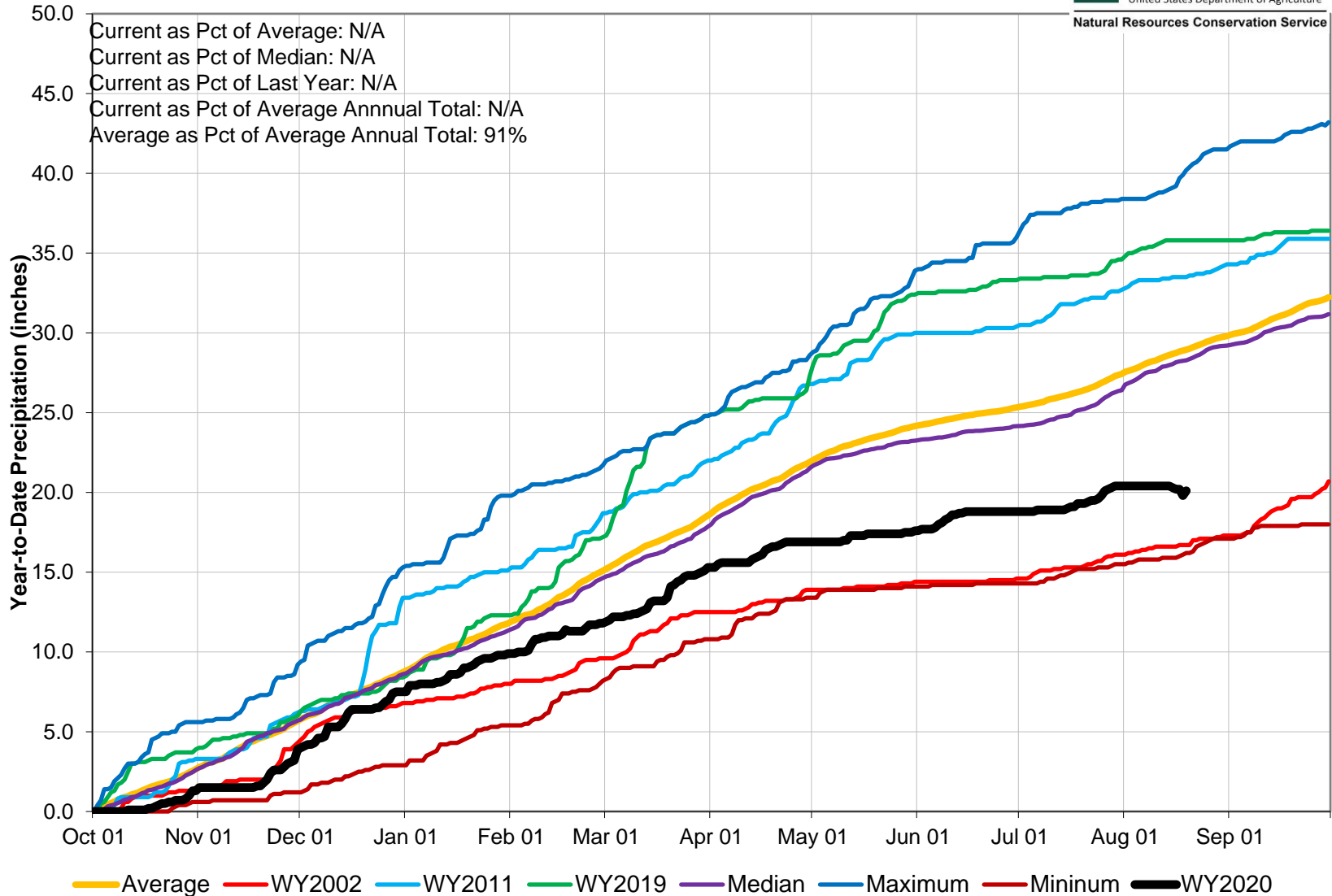

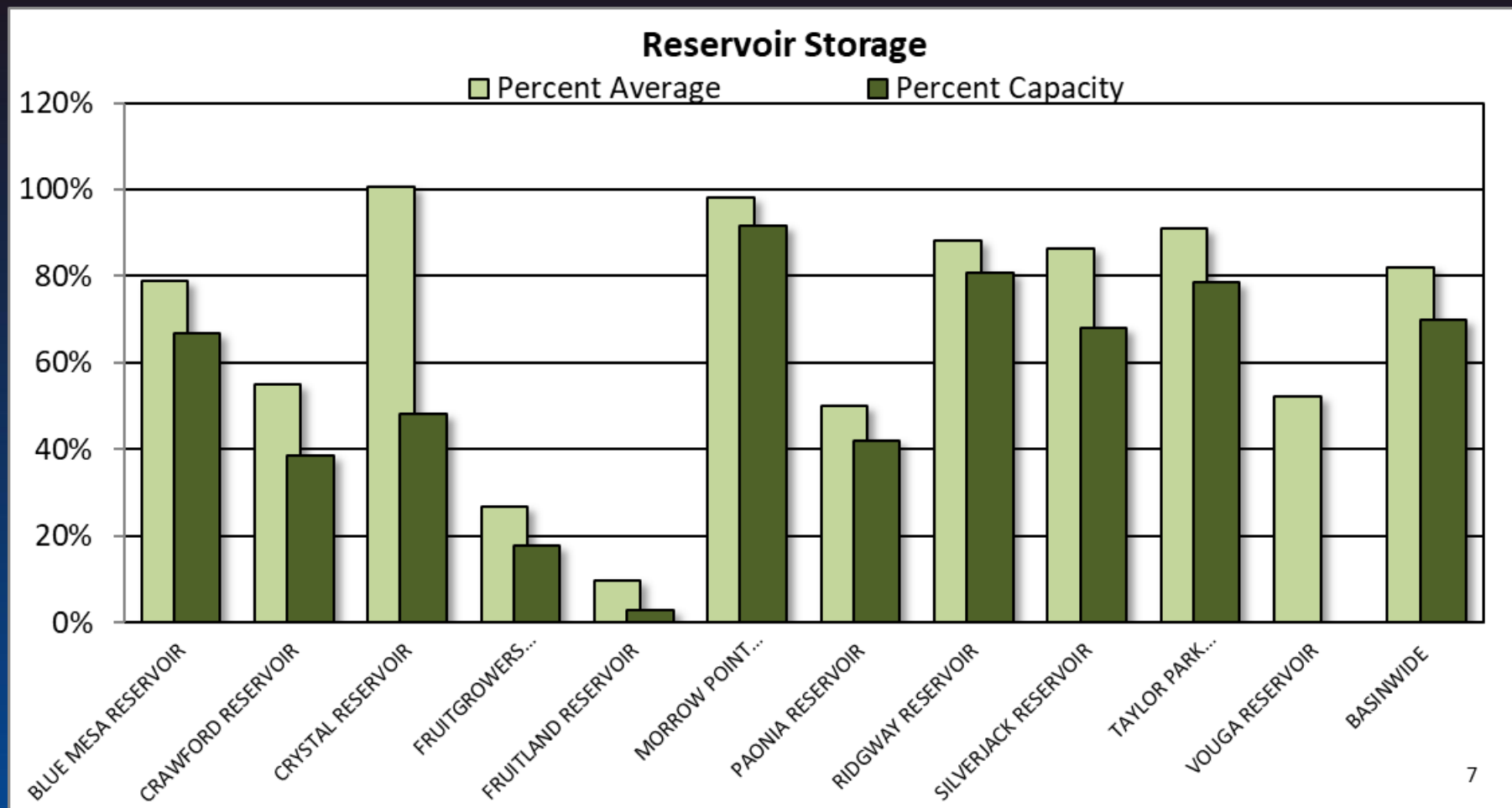

GUNNISON RIVER BASIN Reservoir Storage Departure from Average

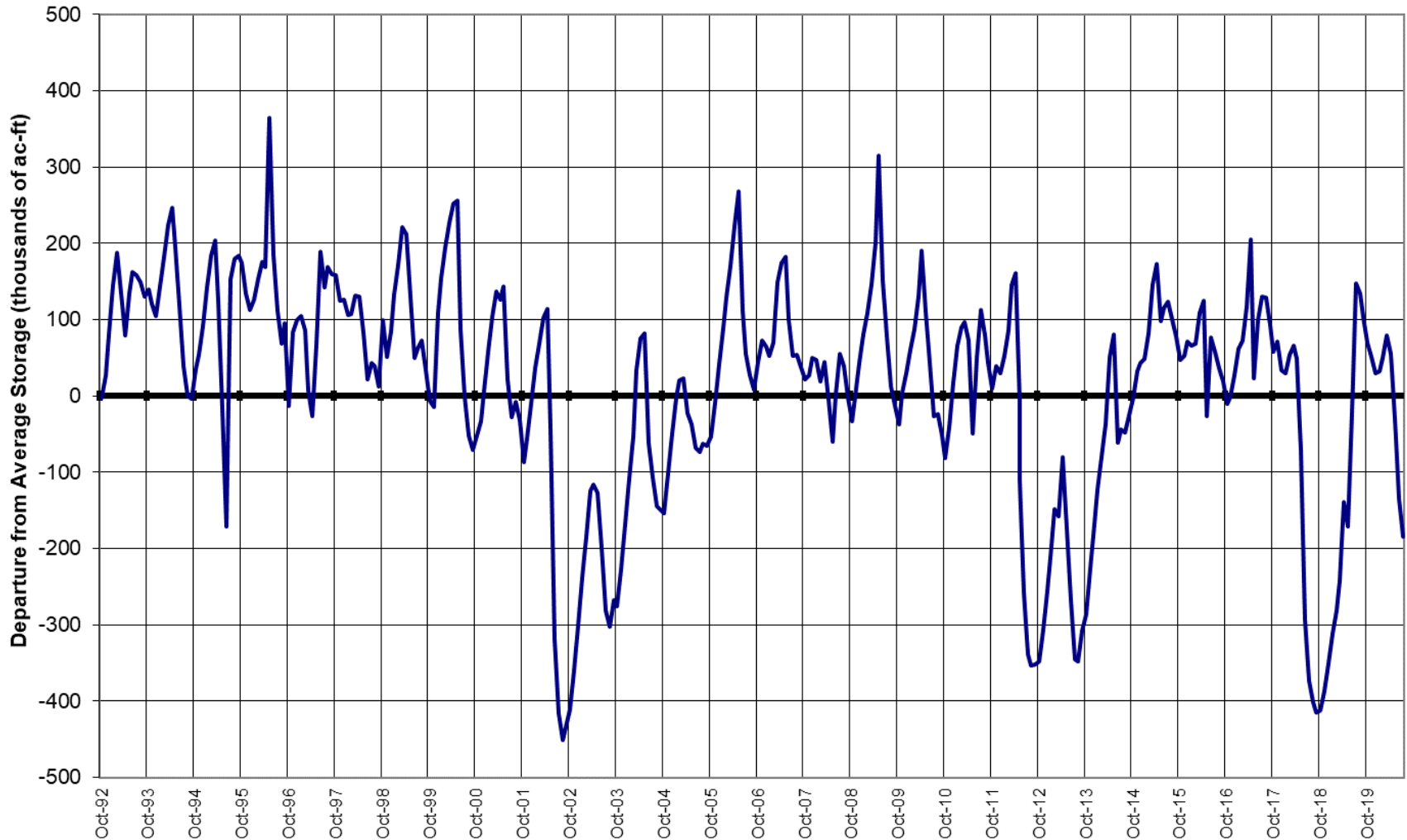

Major Basin Summary

San Miguel, Dolores, Animas, and San Juan River Basins

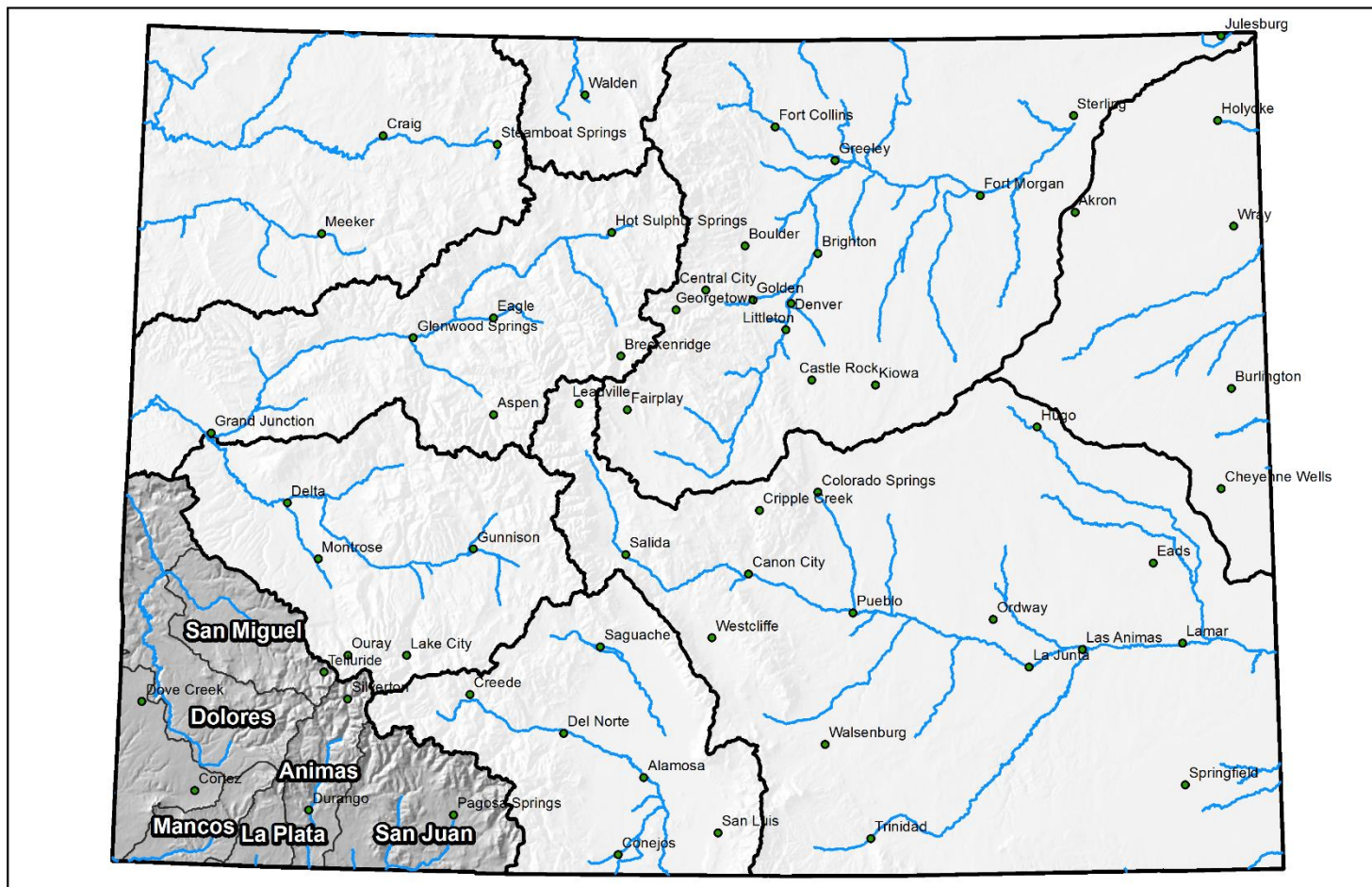

0 25 50 100 150 200 Miles

San Miguel, Dolores, Animas and San Juan River Basins

High/Low Monthly Precipitation Summary

Based on Provisional SNOTEL data as of Aug 24, 2020



United States Department of Agriculture

Natural Resources Conservation Service

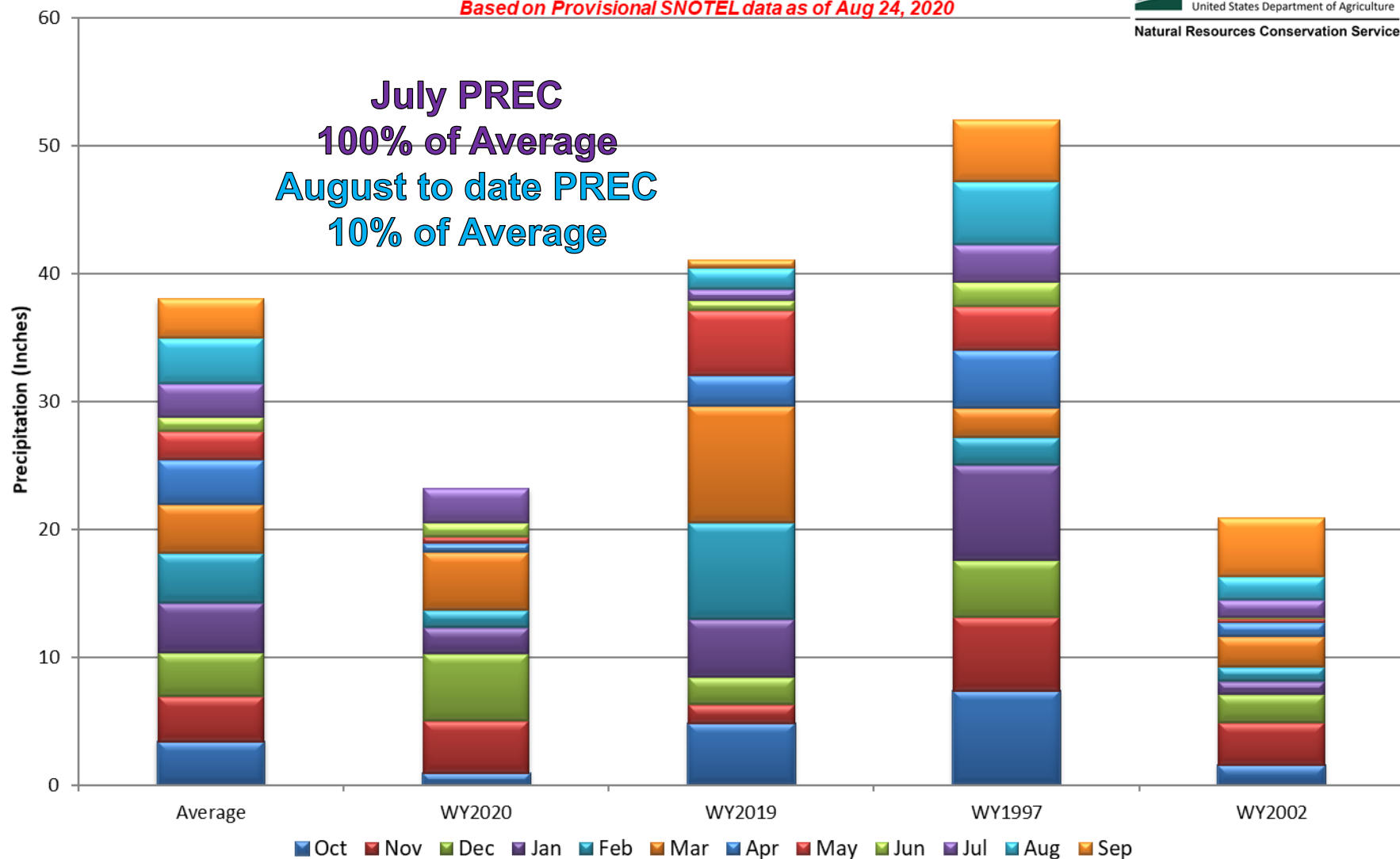

San Miguel, Dolores, Animas, and San Juan River Basins Month to Date Precipitation Summary

Current as of Aug 24, 2020

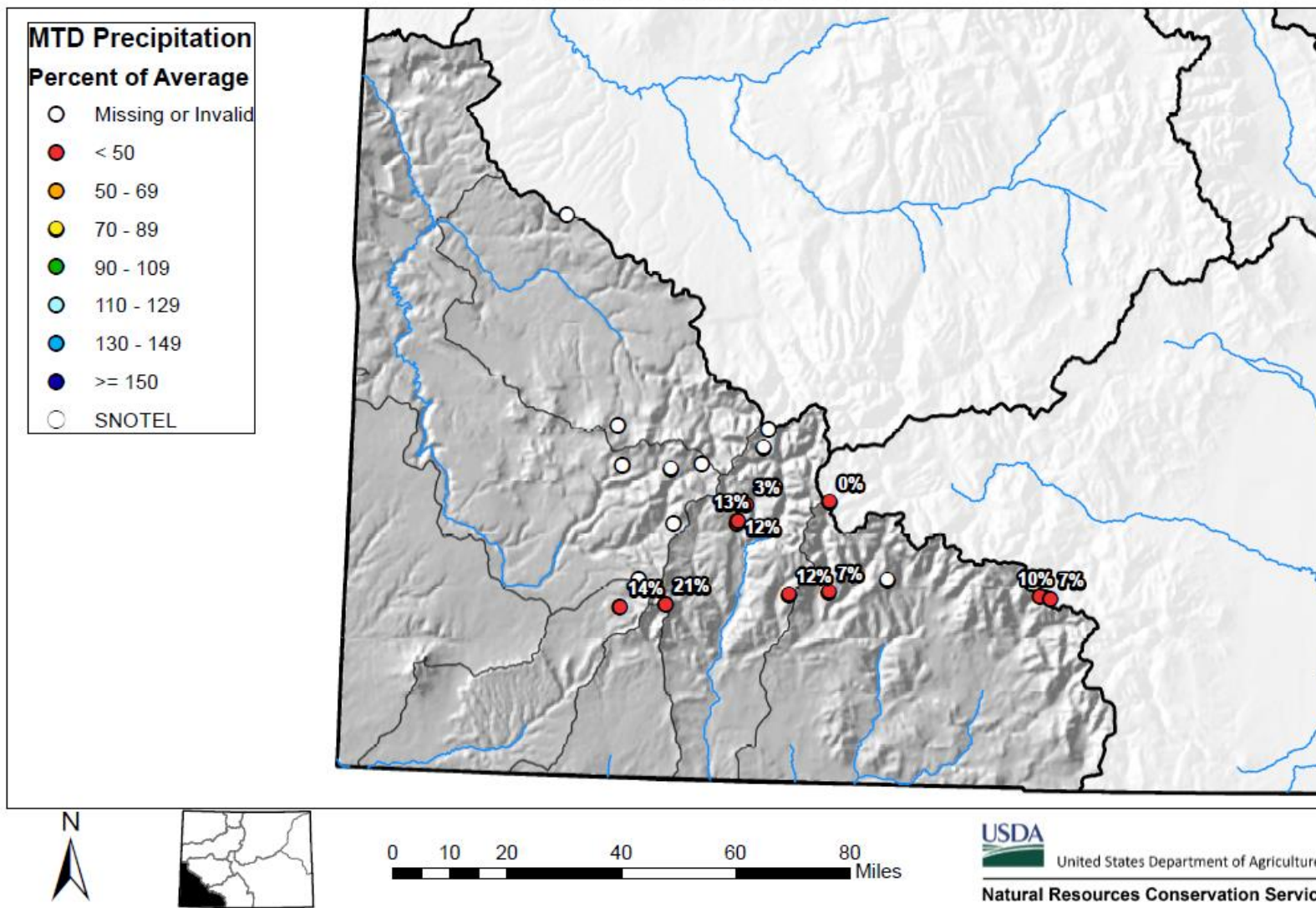

San Miguel, Dolores, Animas and San Juan River Basins

High/Low Year-to-Date Precipitation Summary

Based on Provisional SNOTEL data as of Aug 24, 2020



United States Department of Agriculture

Natural Resources Conservation Service

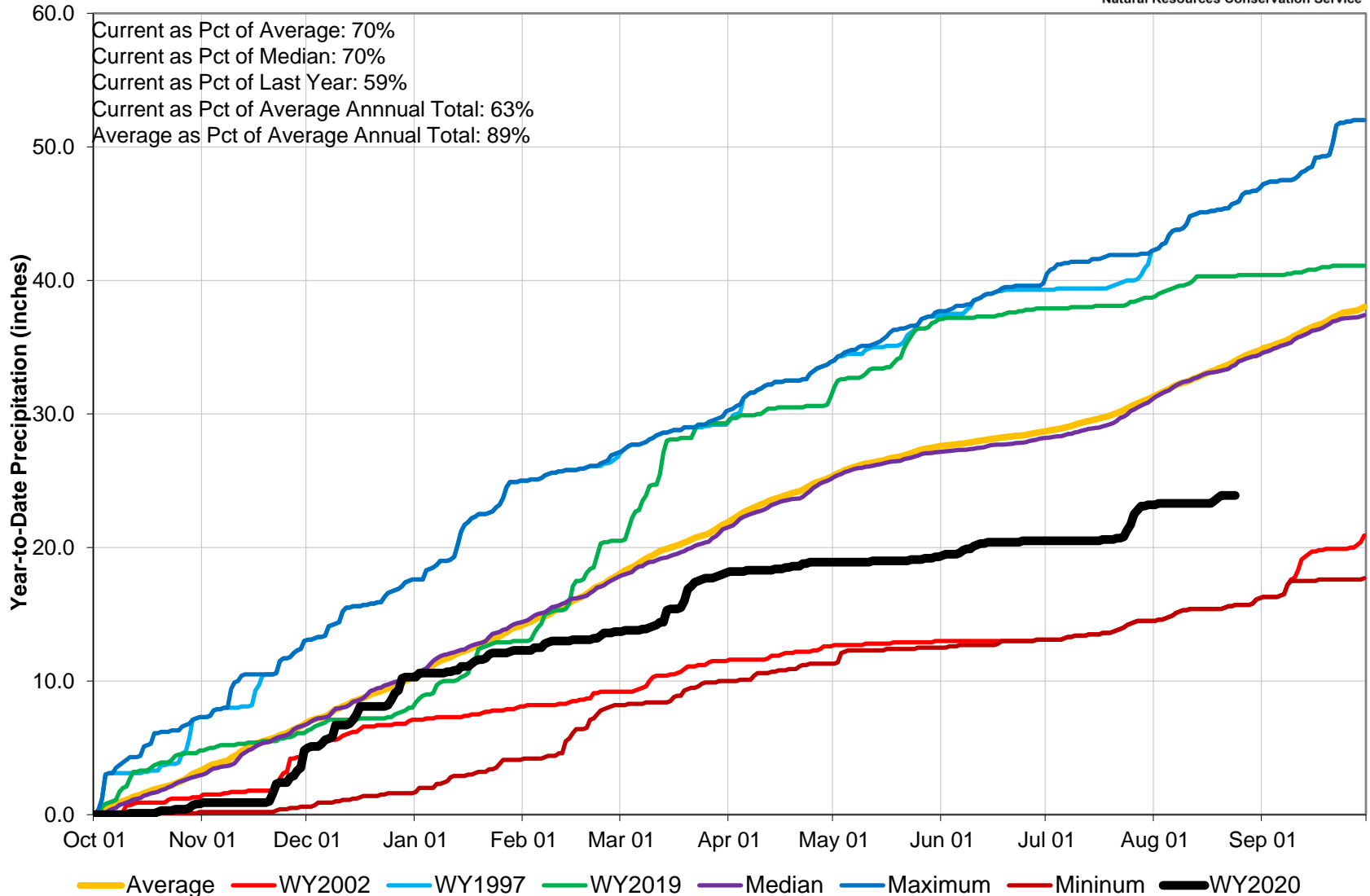

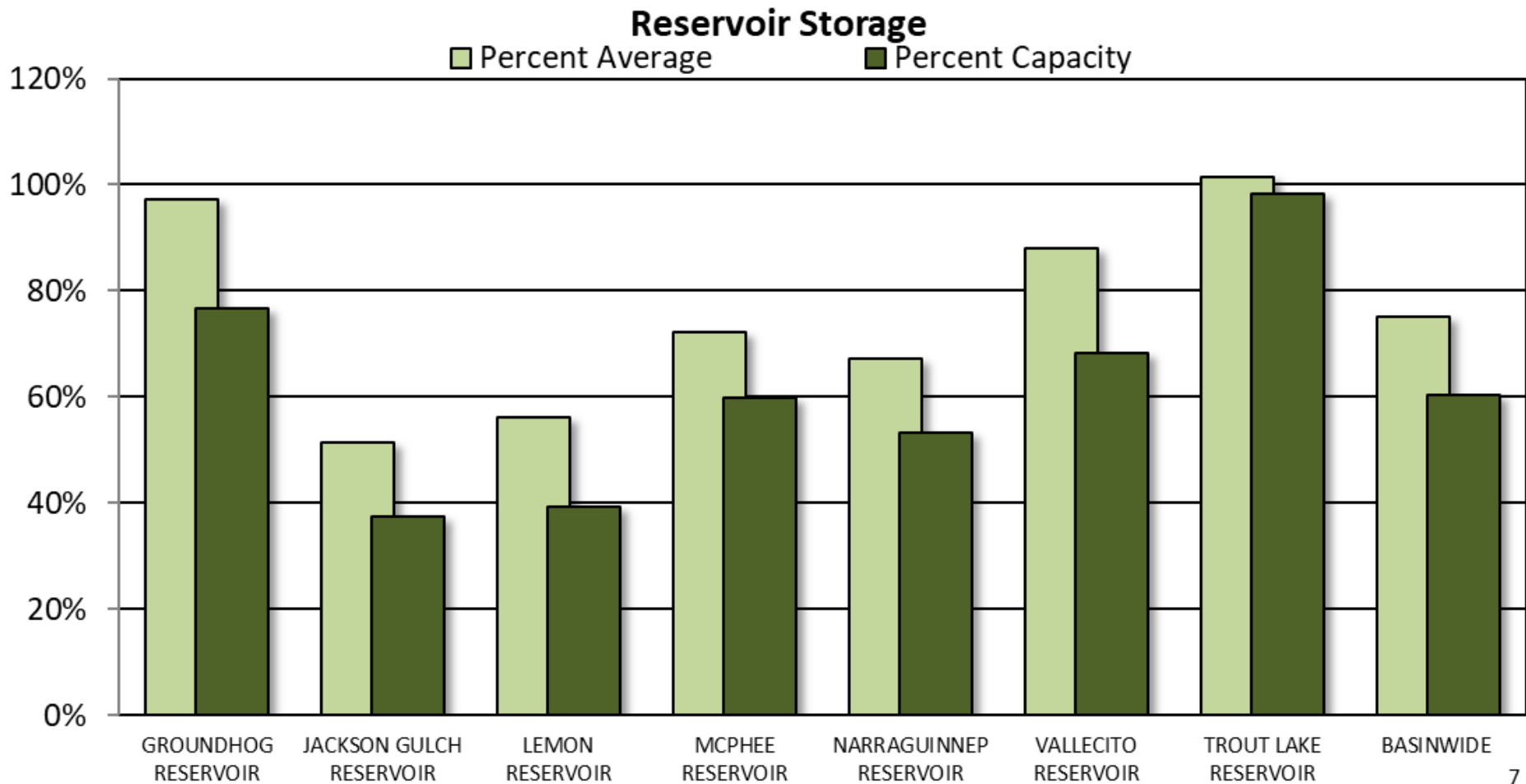

SAN MIGUEL, DOLORES, ANIMAS AND SAN JUAN RIVER BASINS Reservoir Storage Departure from Average

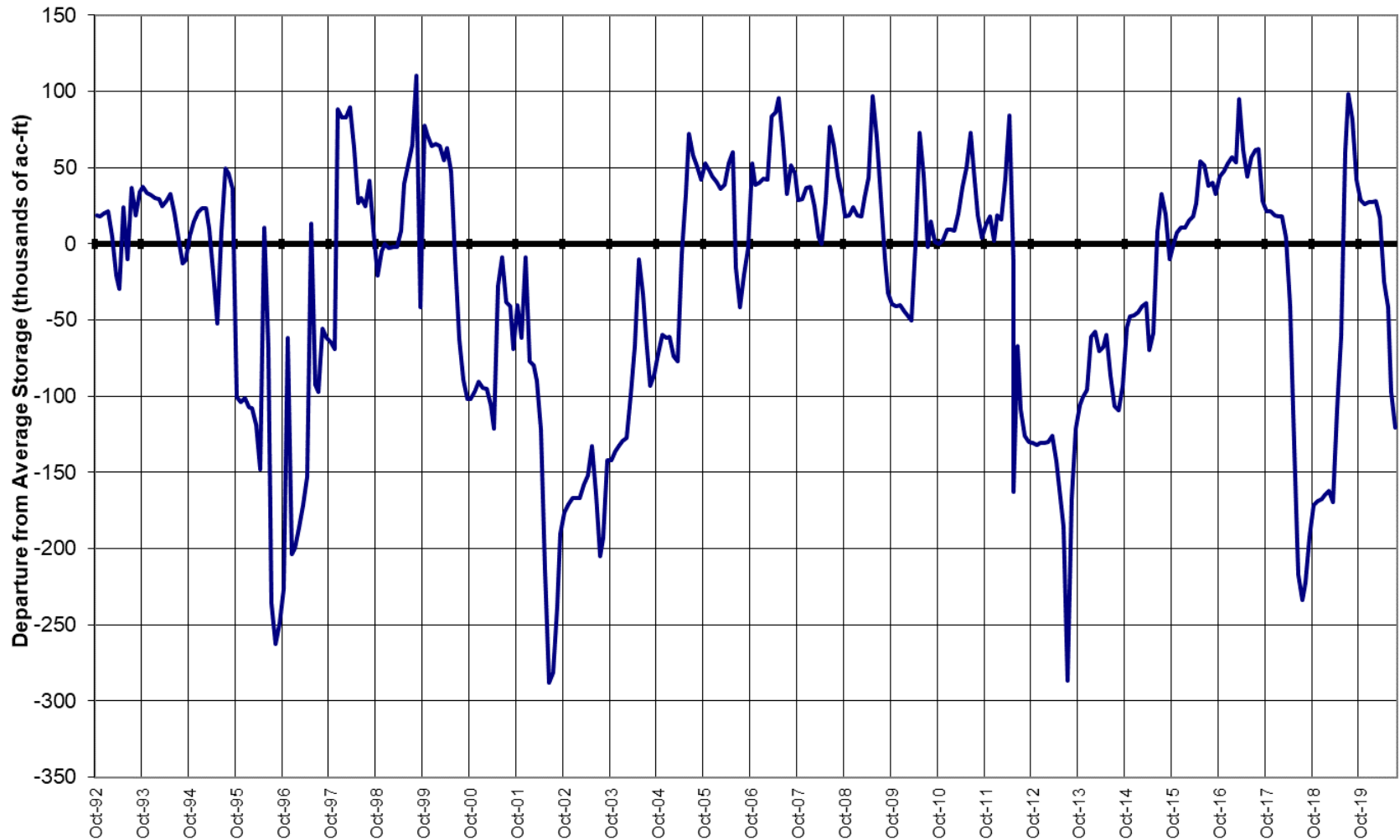

Major Basin Summary

Upper Rio Grande River Basin

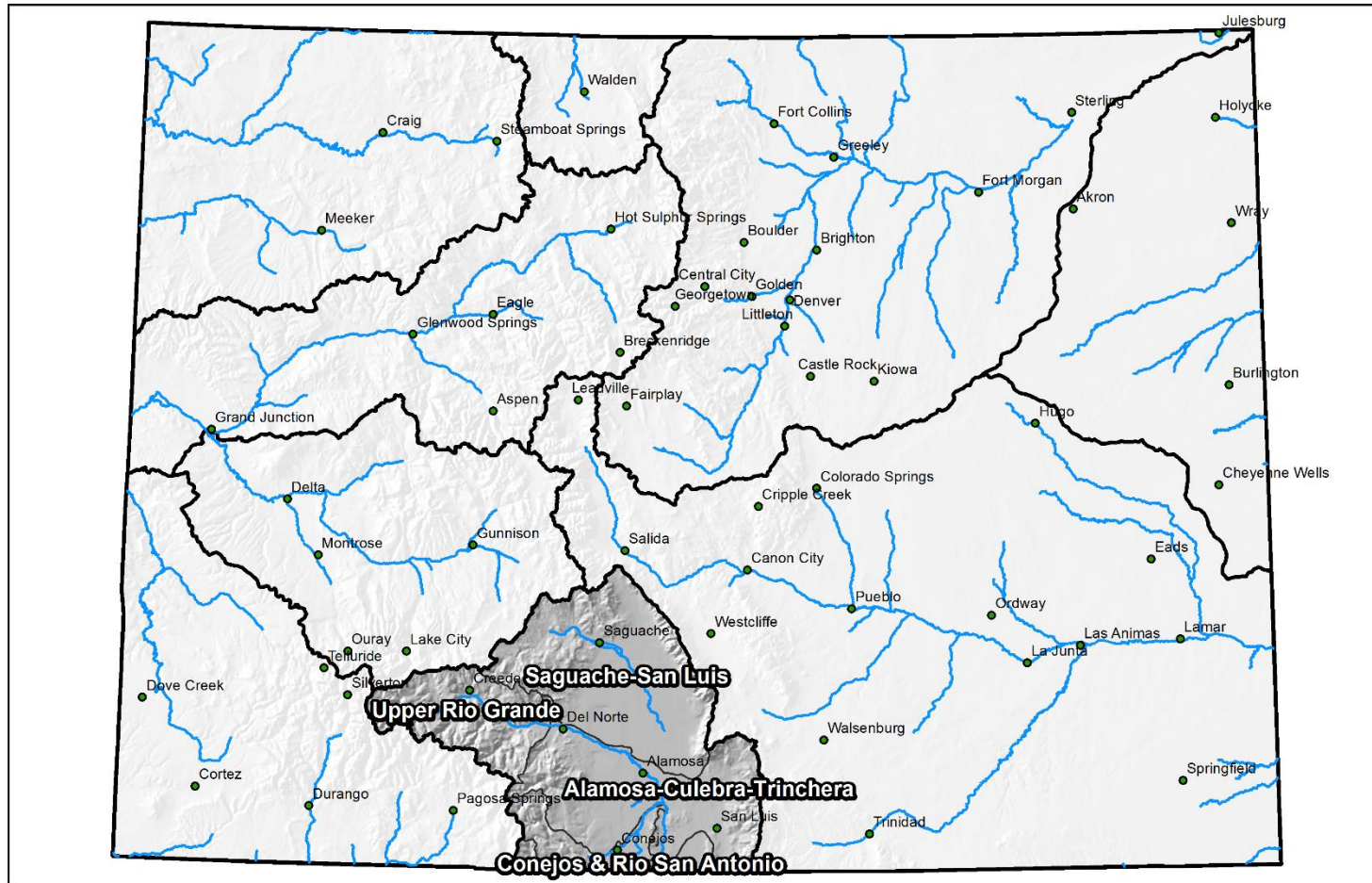

Upper Rio Grande River Basin High/Low Monthly Precipitation Summary

Based on Provisional SNOTEL data as of Aug 24, 2020



United States Department of Agriculture

Natural Resources Conservation Service

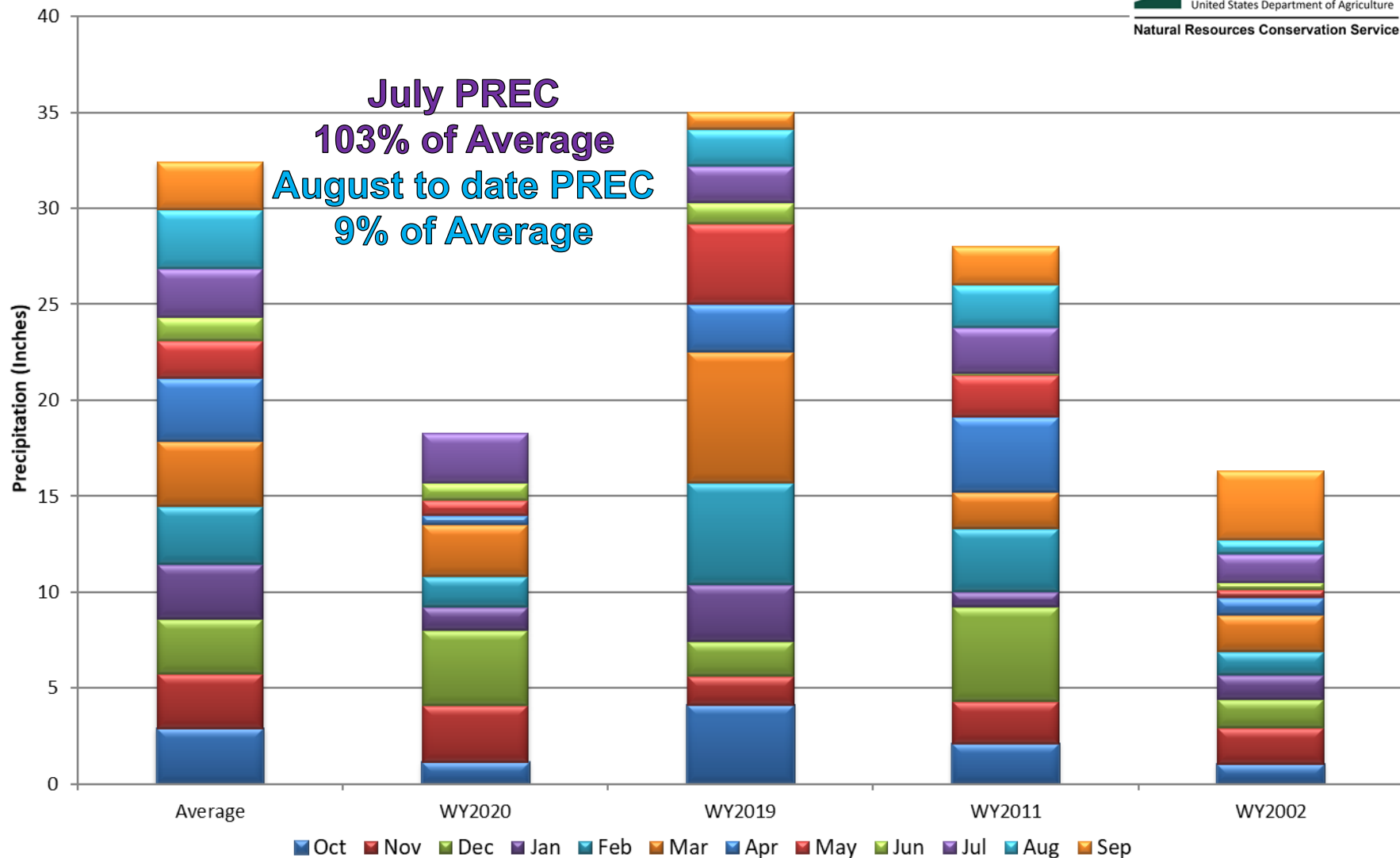

Upper Rio Grande River Basin Month to Date Precipitation Summary

Current as of Aug 24, 2020

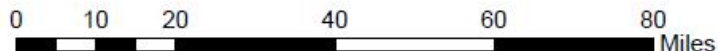
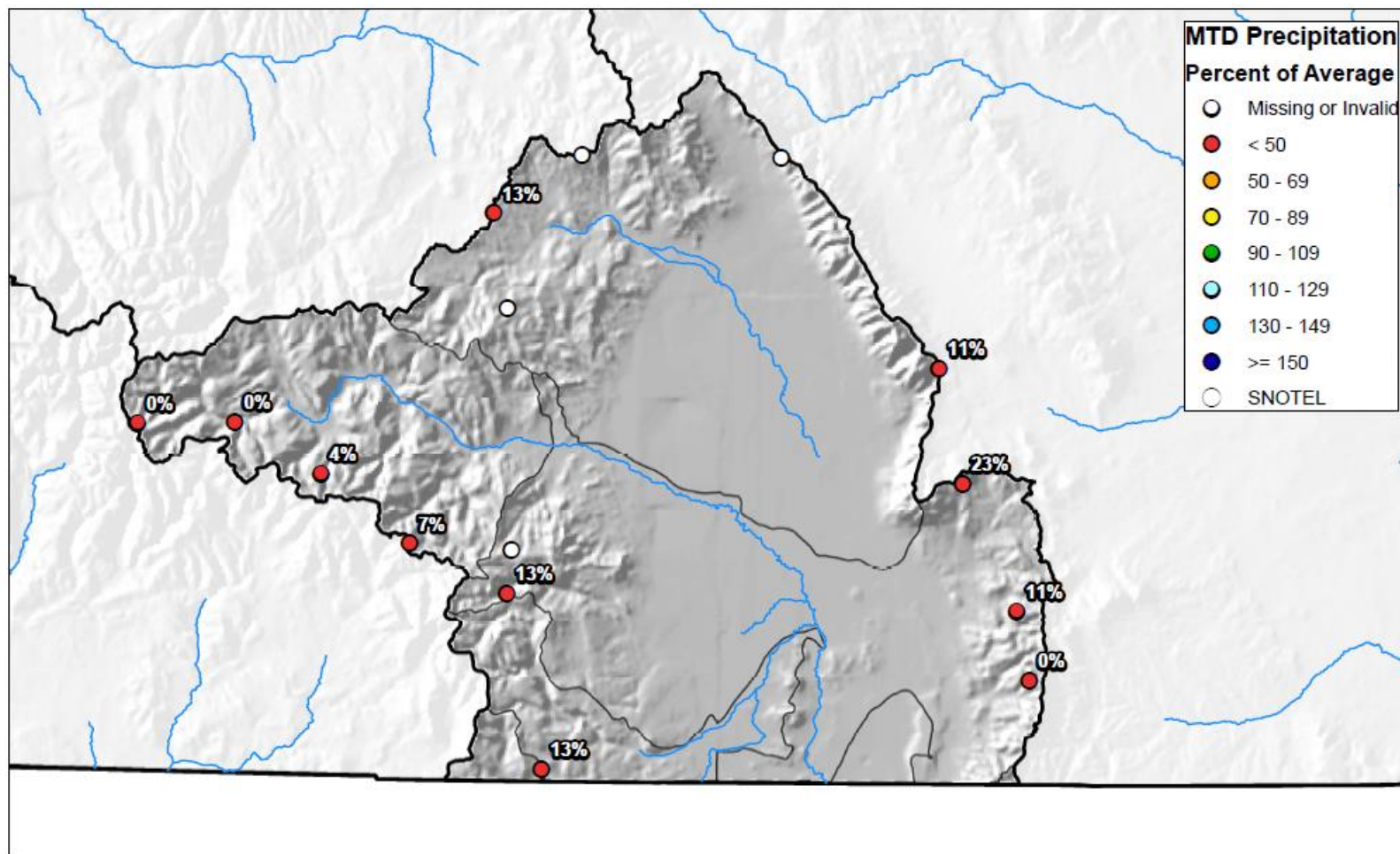



United States Department of Agriculture

Colorado Snow Surveys

Upper Rio Grande River Basin High/Low Year-to-Date Precipitation Summary

Based on Provisional SNOTEL data as of Aug 24, 2020

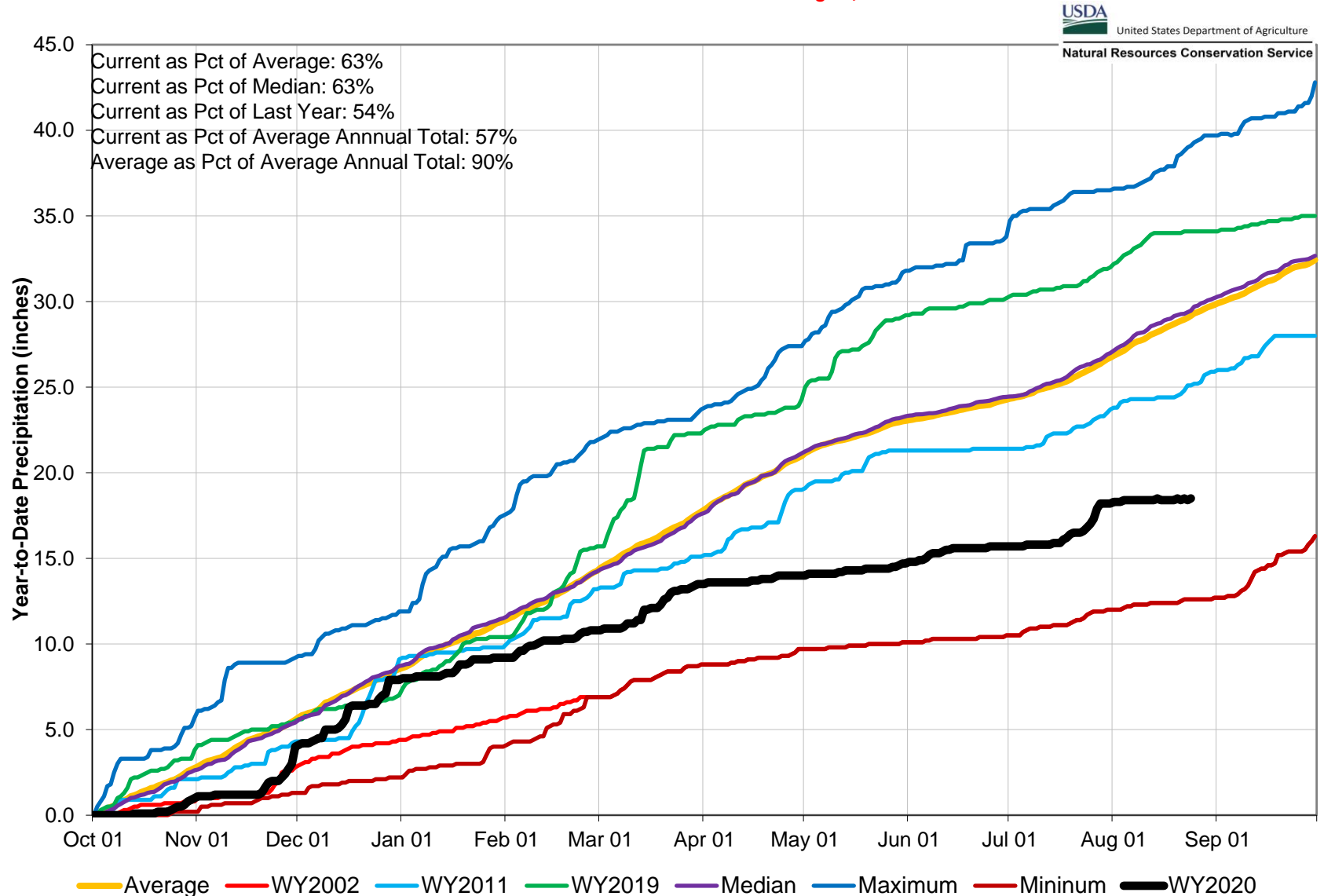

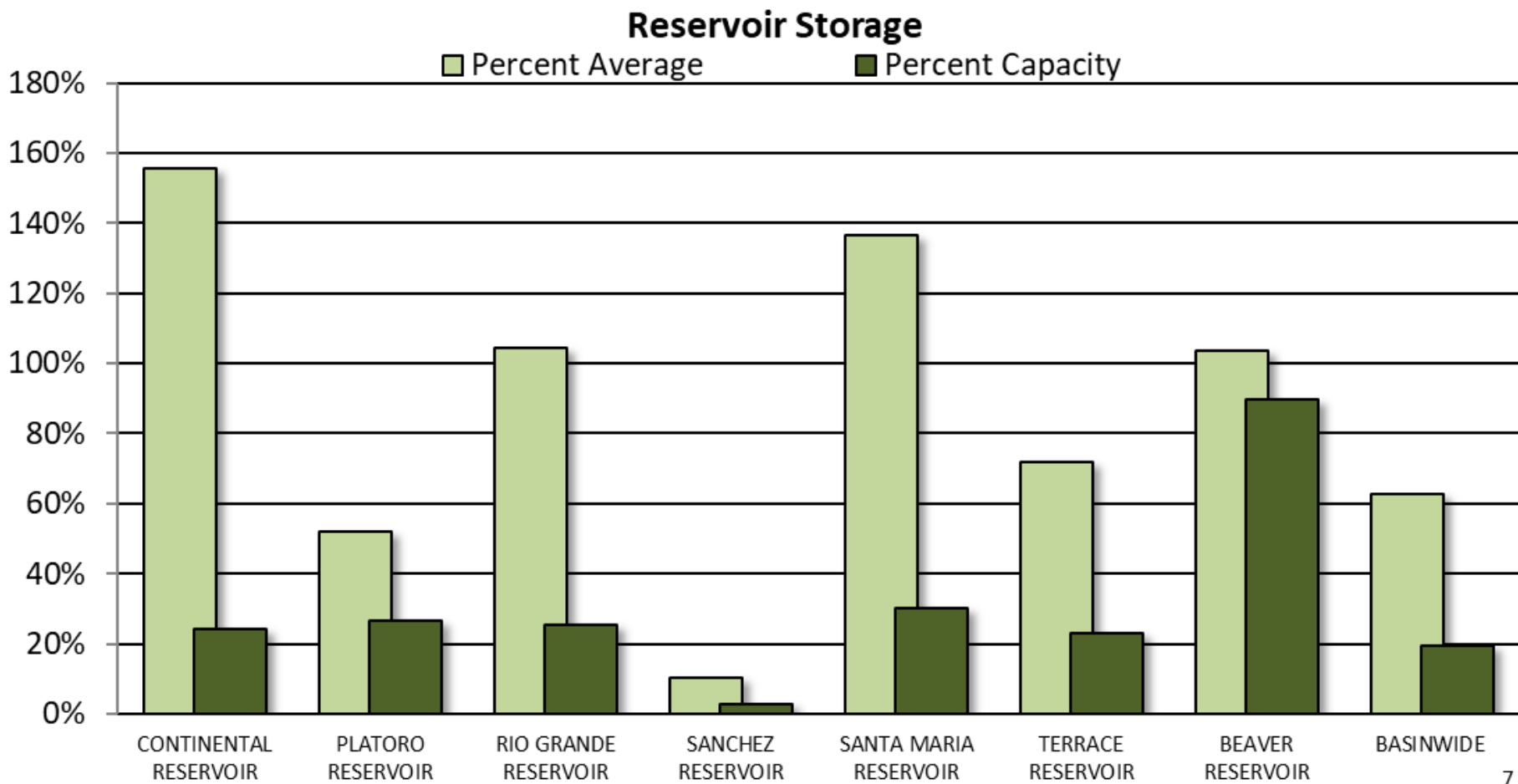

UPPER RIO GRANDE BASIN Reservoir Storage Departure from Average

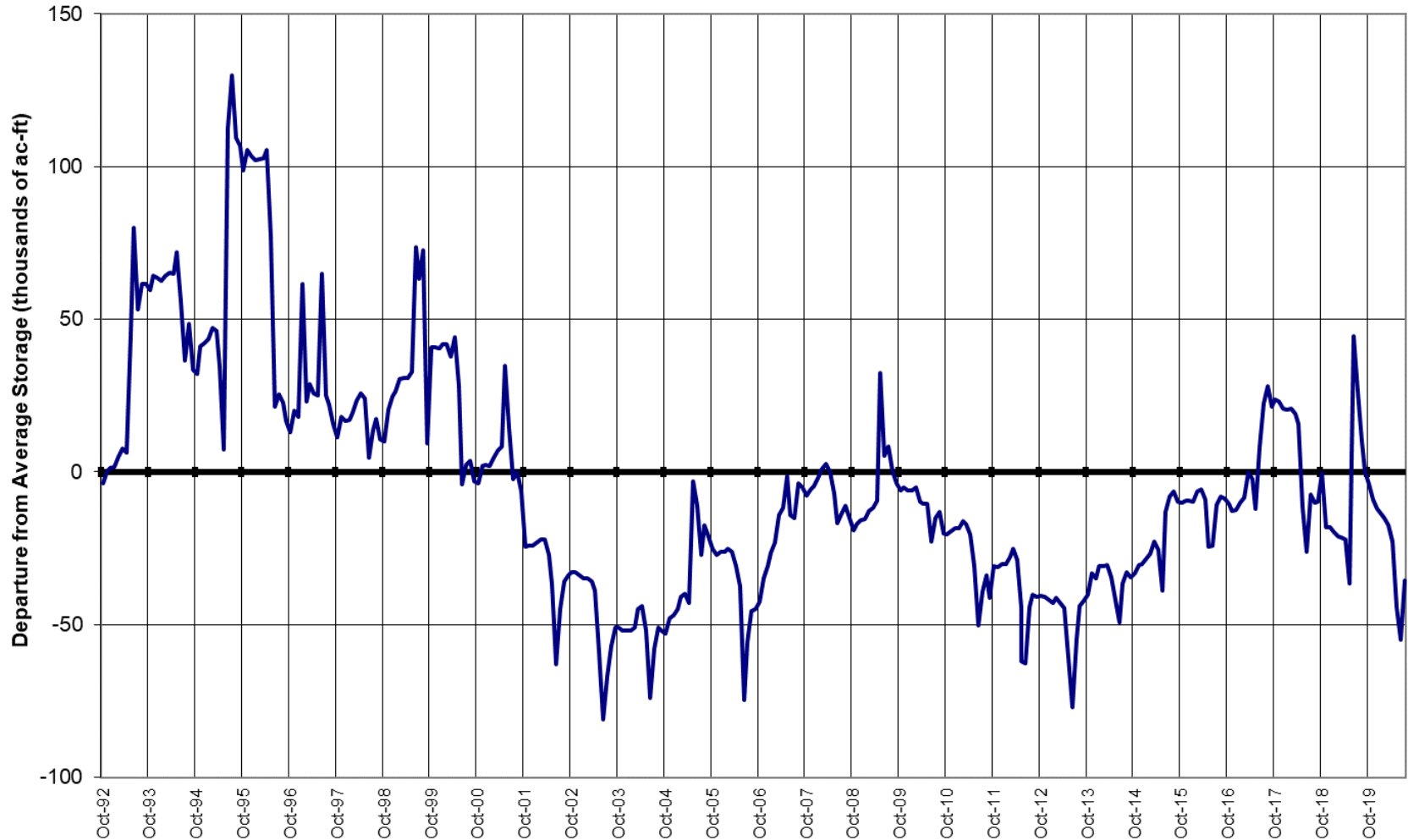

Major Basin Summary

Arkansas River Basin

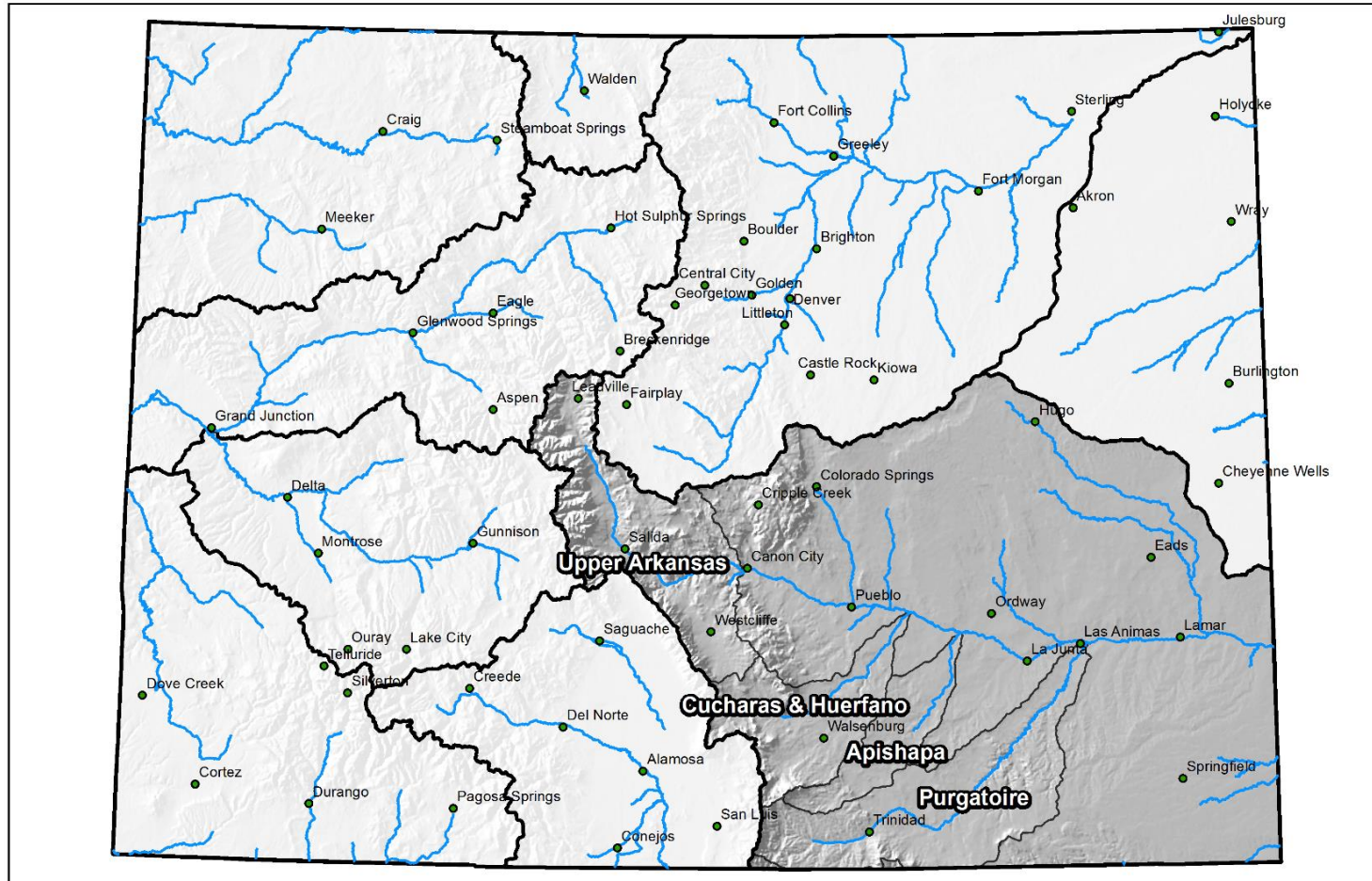

0 25 50 100 150 200 Miles

Arkansas River Basin High/Low Monthly Precipitation Summary

Based on Provisional SNOTEL data as of Aug 24, 2020



United States Department of Agriculture

Natural Resources Conservation Service

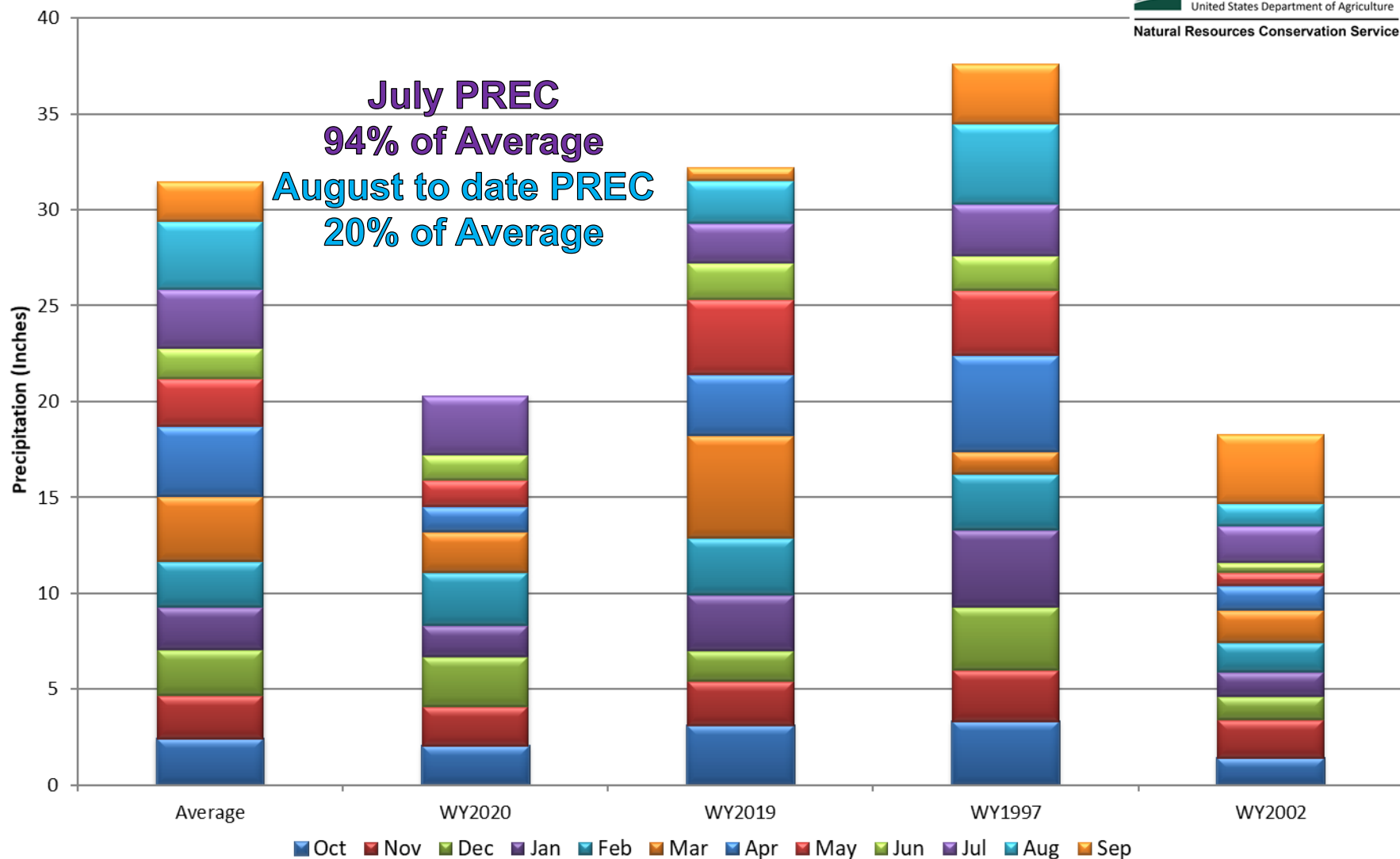

Arkansas River Basin Month to Date Precipitation Summary

Current as of Aug 24, 2020

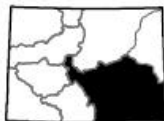
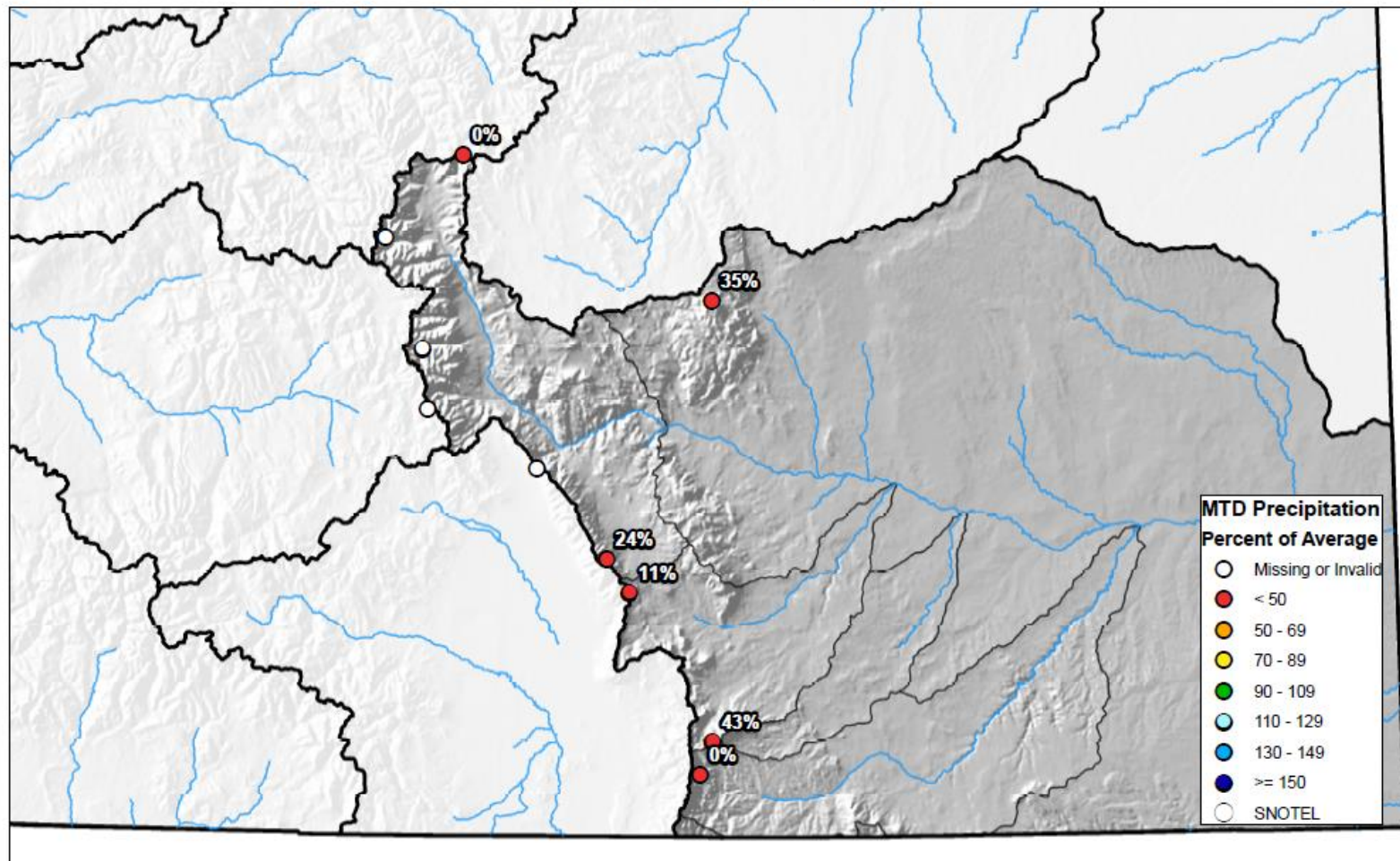

0 10 20 40 60 80 Miles

Arkansas River Basin High/Low Year-to-Date Precipitation Summary

Based on Provisional SNOTEL data as of Aug 24, 2020

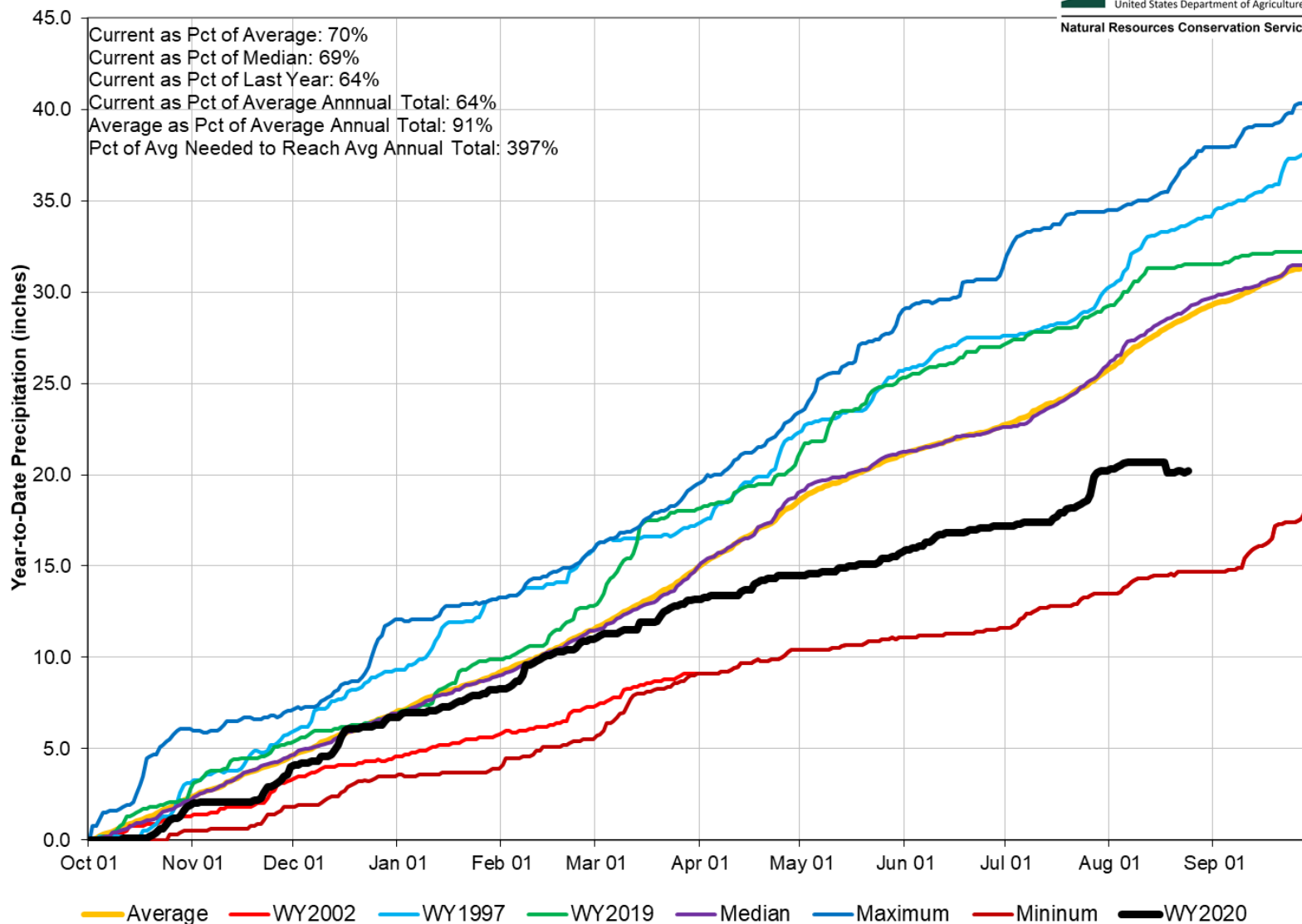

Reservoir Storage

■ Percent Average

■ Percent Capacity

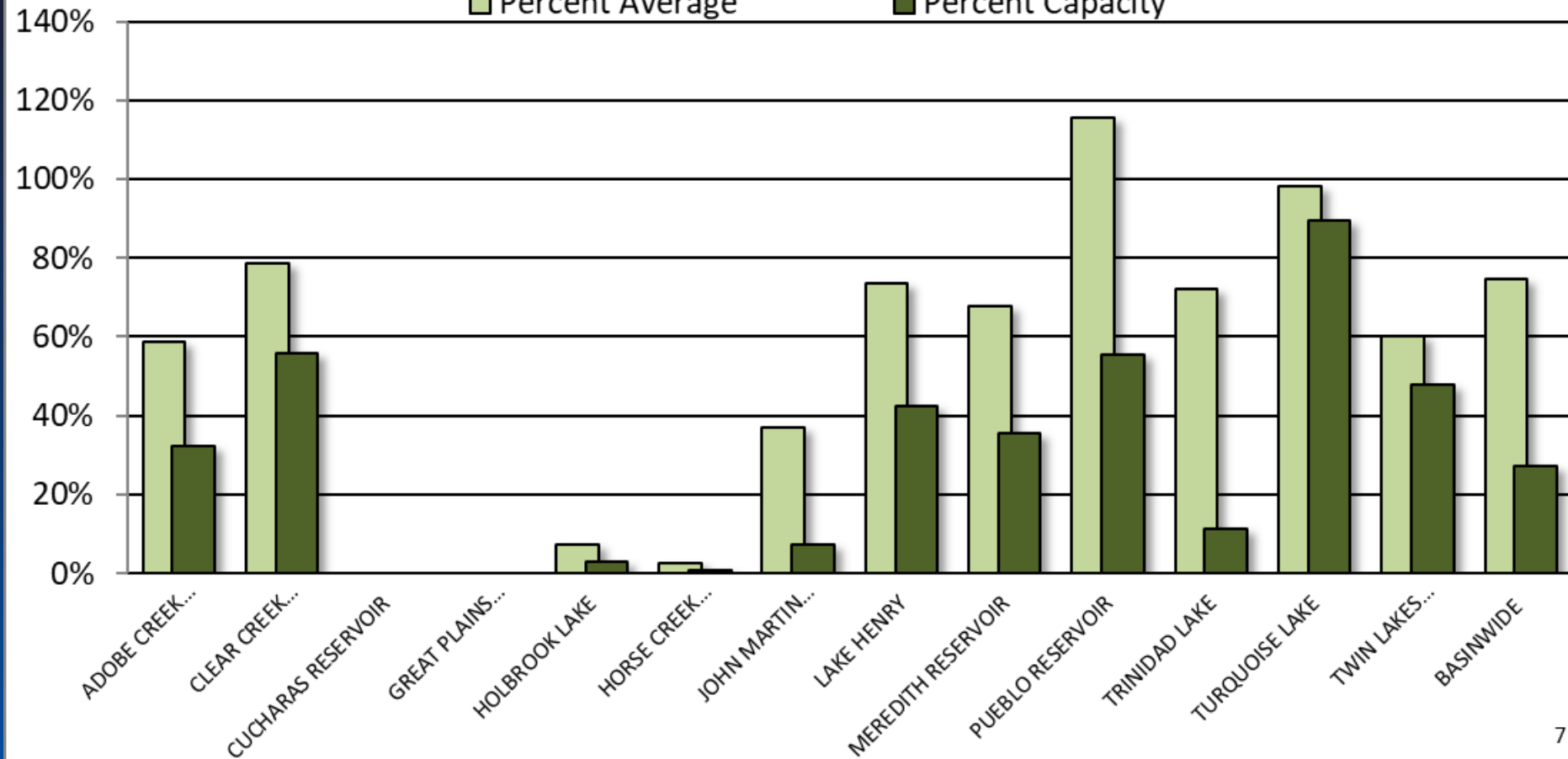

ARKANSAS RIVER BASIN Reservoir Storage Departure from Average

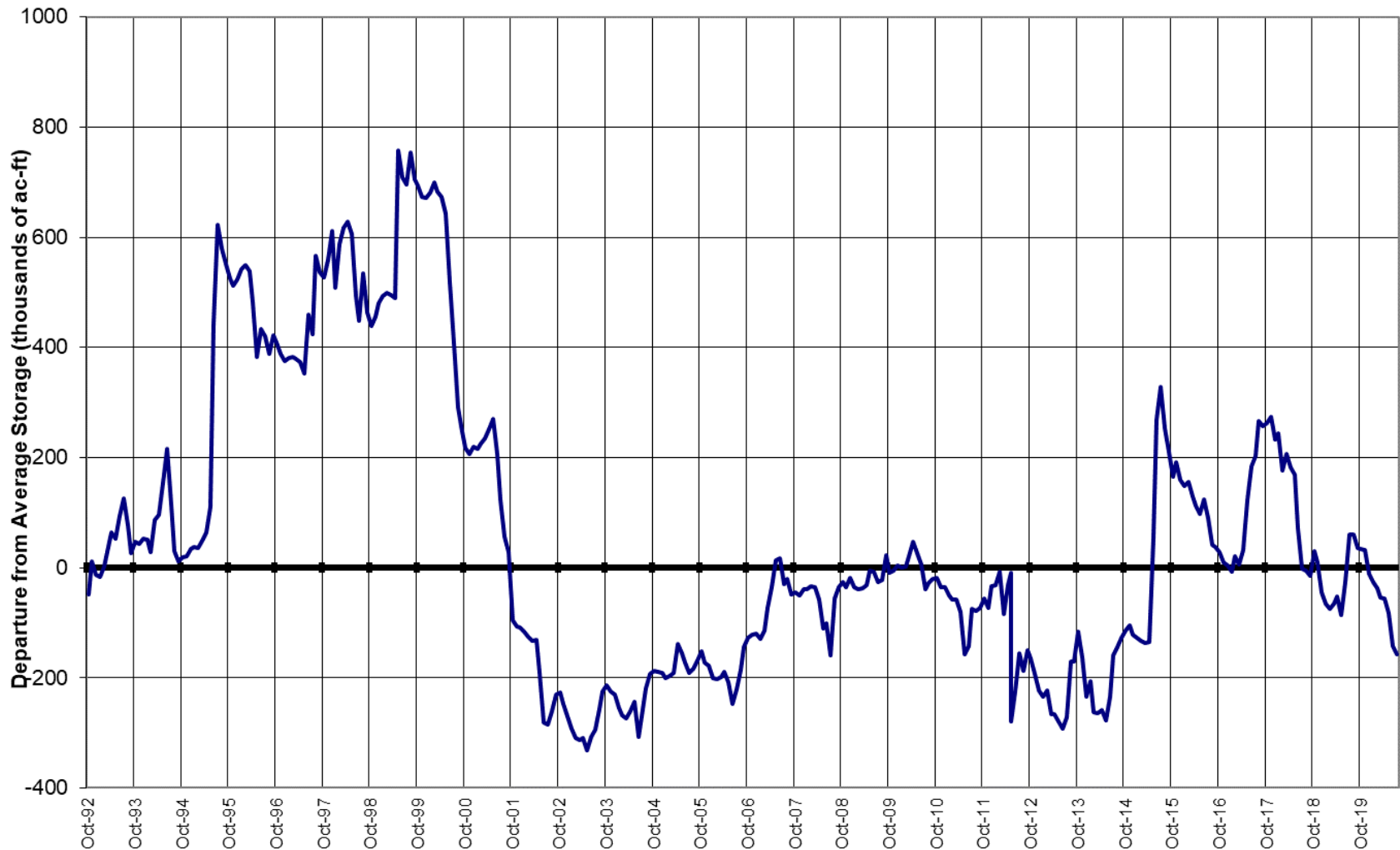

Colorado Statewide Summary

Colorado Major Basins

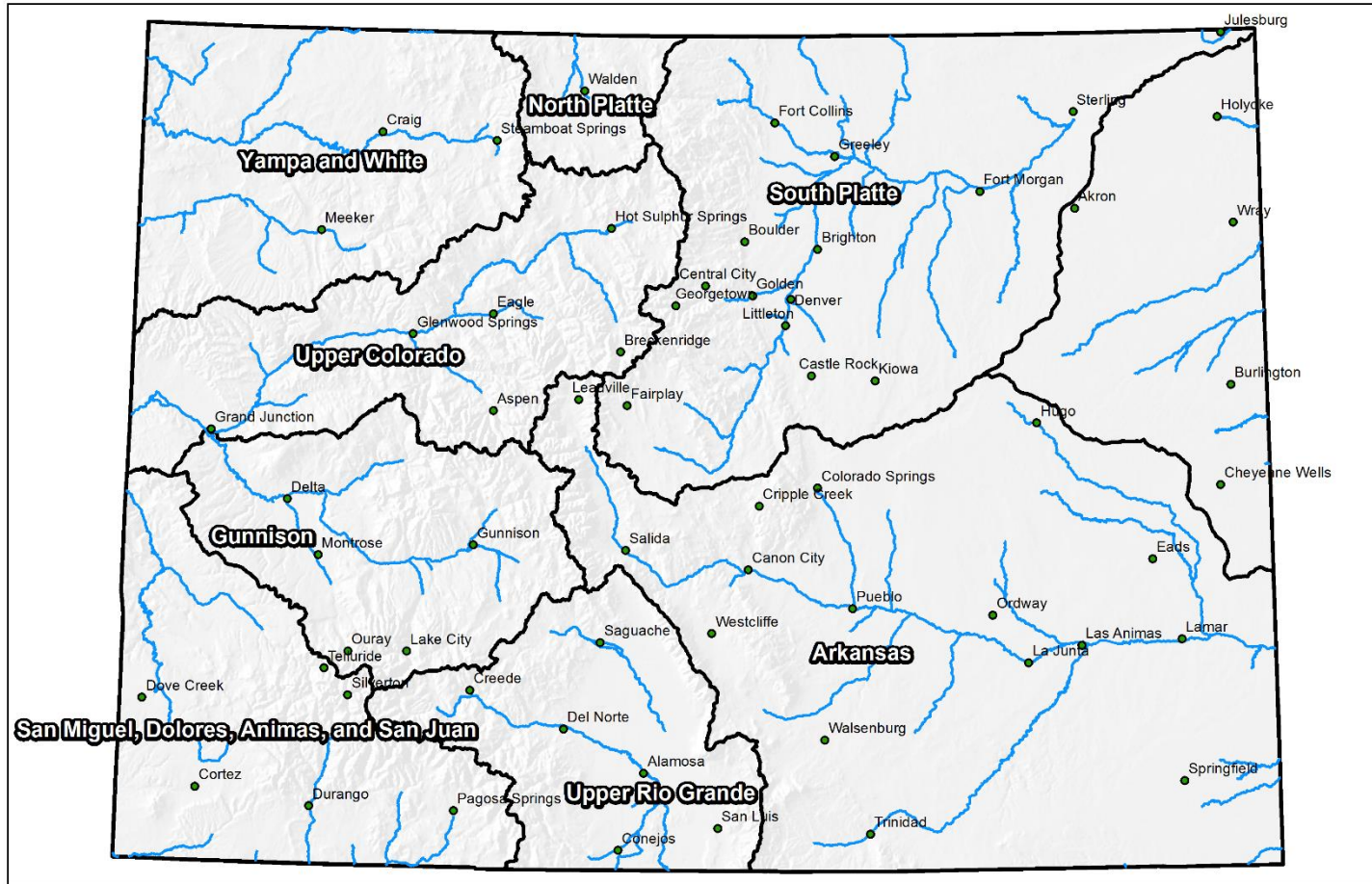

0 25 50 100 150 200 Miles

Colorado Statewide High/Low Monthly Precipitation Summary

Based on Provisional SNOTEL data as of Aug 24, 2020



United States Department of Agriculture

Natural Resources Conservation Service

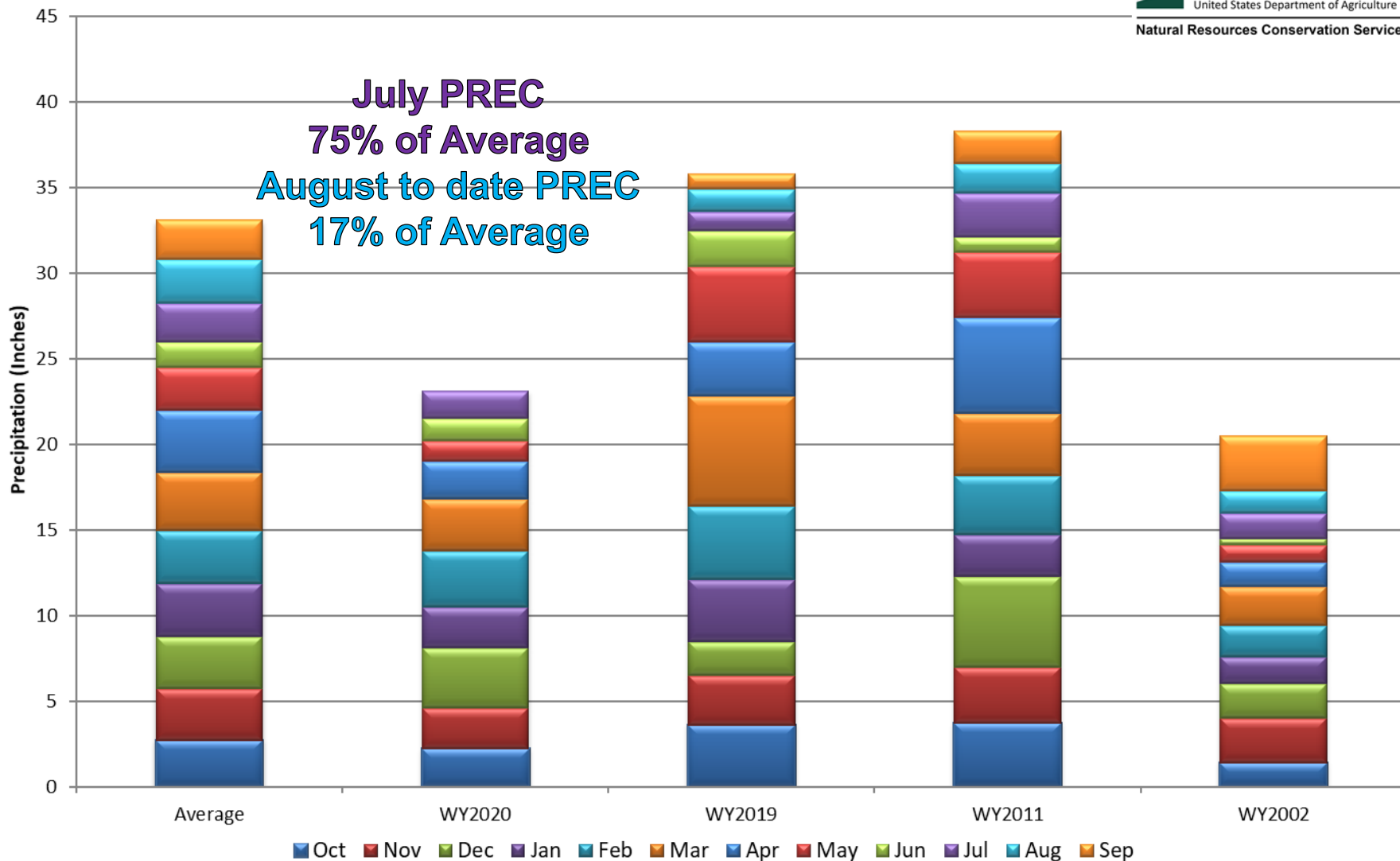

Colorado SNOTEL Month-to-Date Precipitation

Current as of Aug 24, 2020

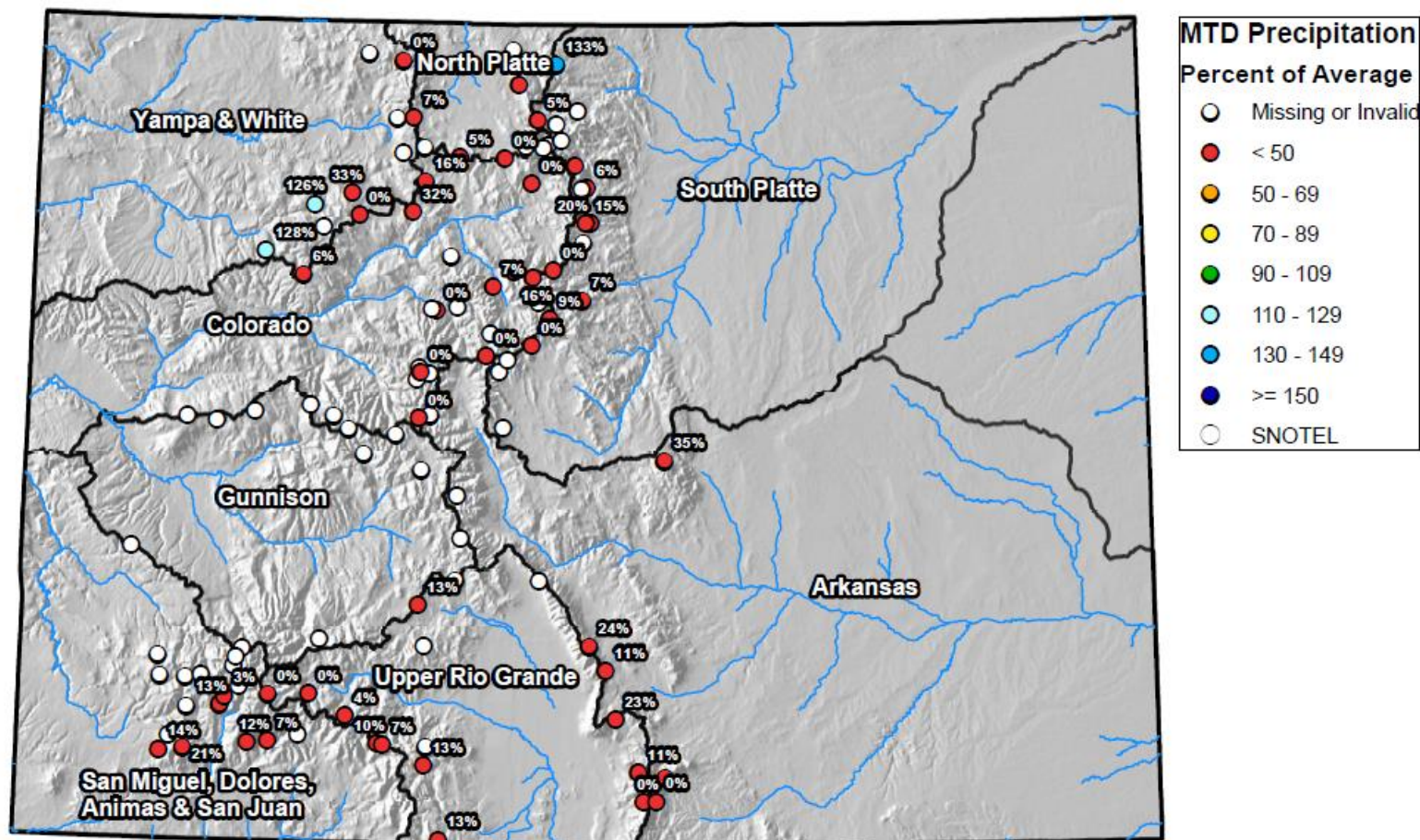

0 25 50 100 150 200 Miles

Colorado Statewide High/Low Year-to-Date Precipitation Summary

Based on Provisional SNOTEL data as of Aug 24, 2020



United States Department of Agriculture

Natural Resources Conservation Service

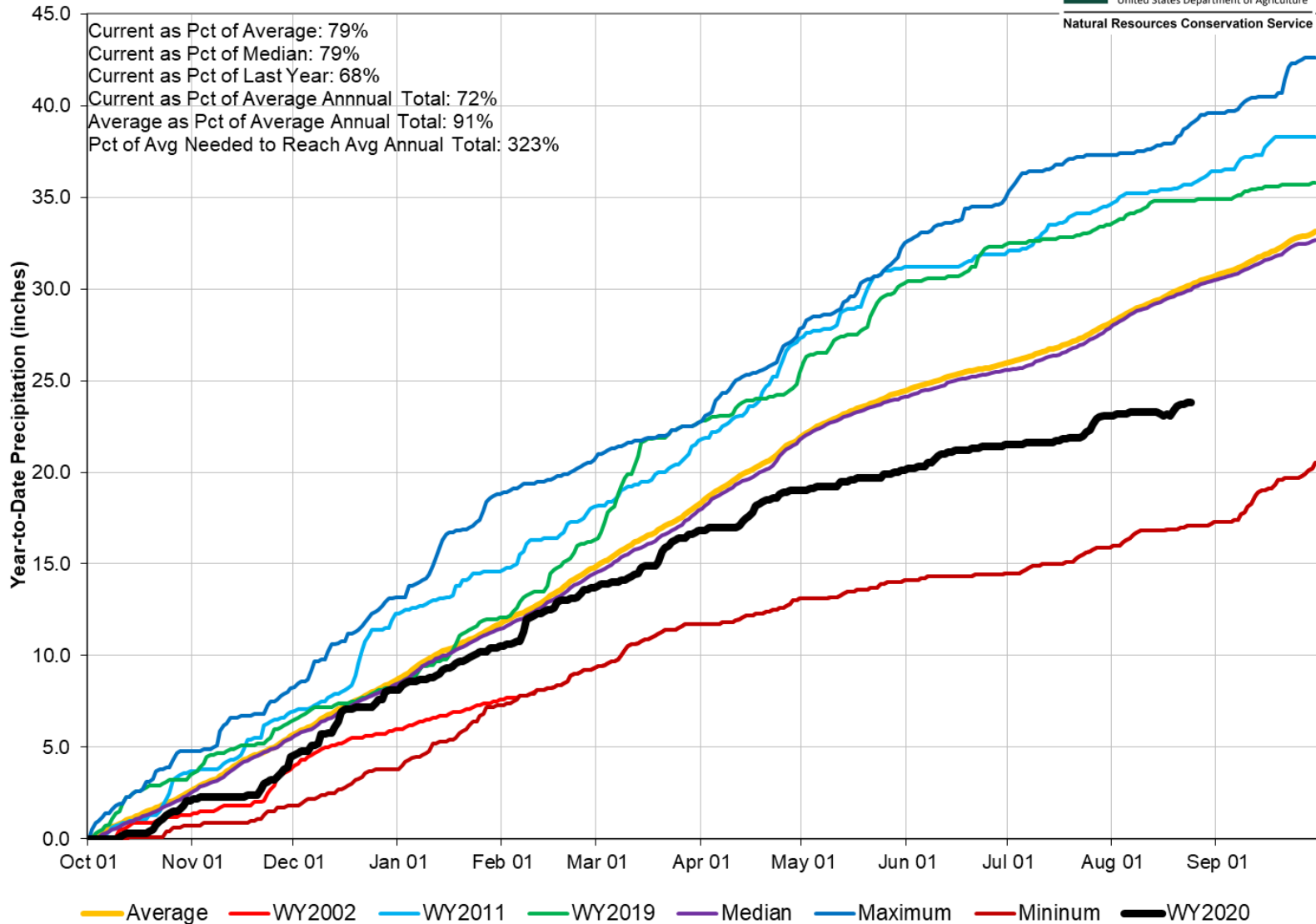

Colorado SNOTEL Water Year to Date Precipitation

Current as of Aug 24, 2020

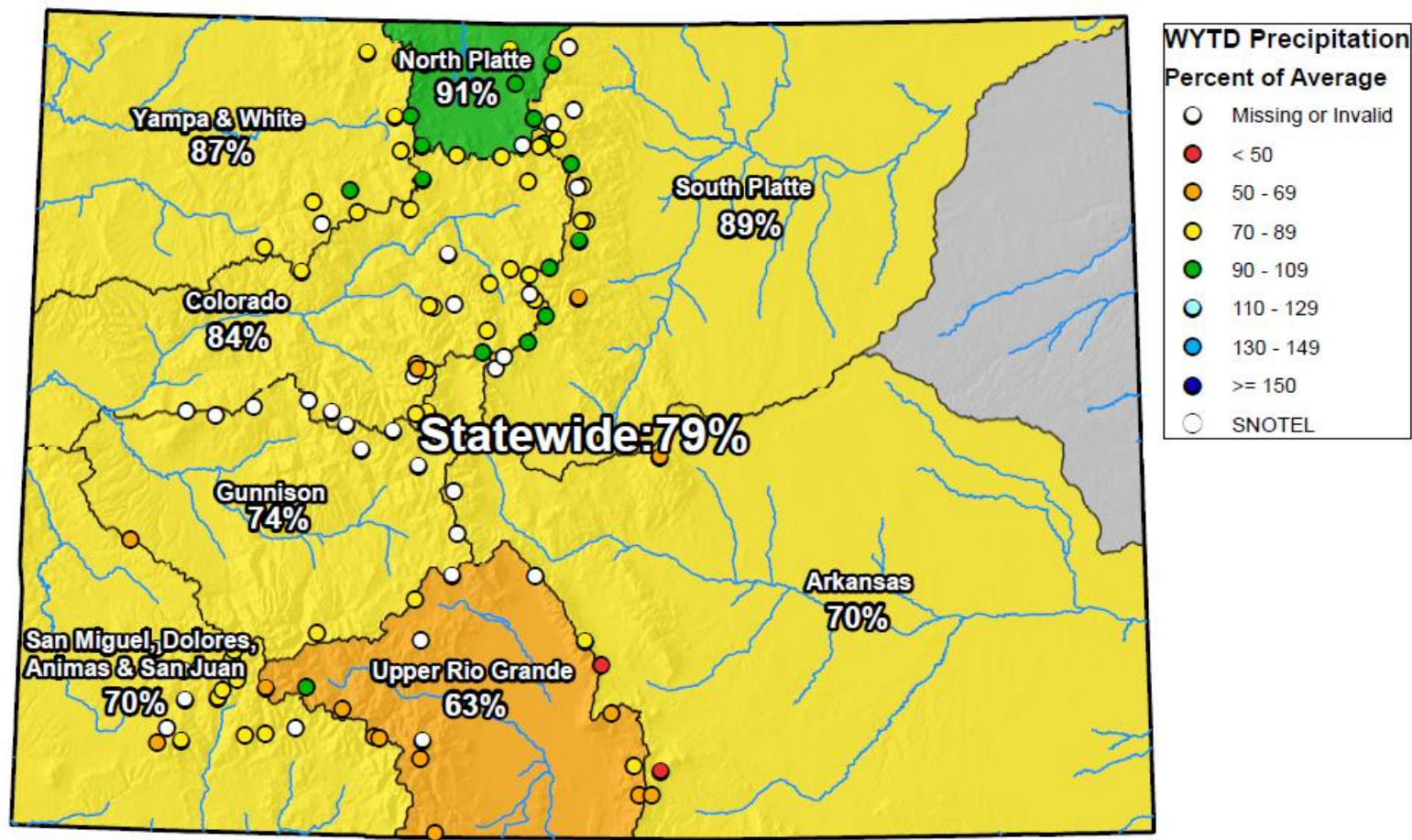

0 25 50 100 150 200 Miles

Colorado Monthly Reservoir Storage Summary

End of July 2020

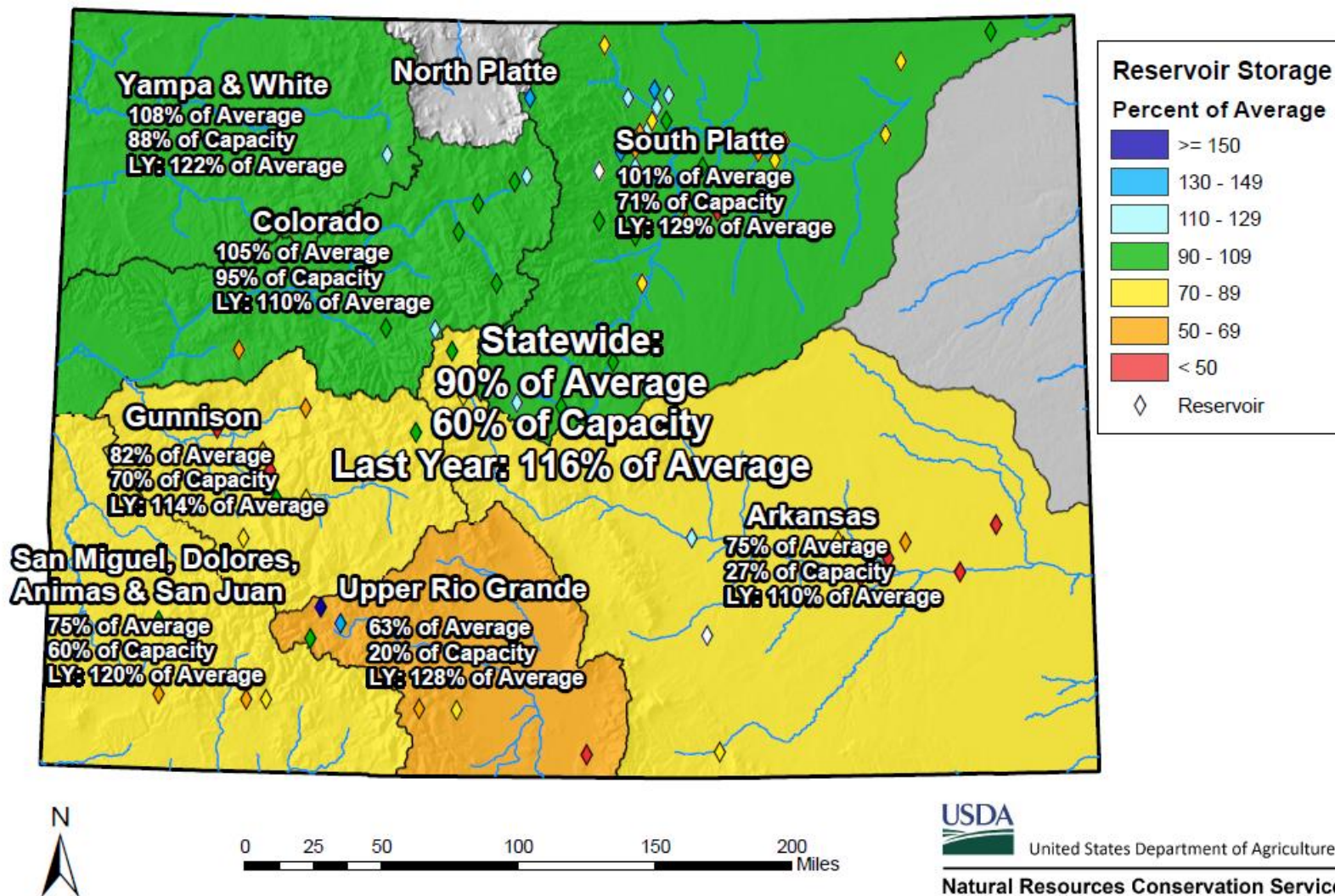

Colorado Reservoir Storage

Oct-19 Nov-19 Dec-19 Jan-20 Feb-20 Mar-20
 Apr-20 May-20 Jun-20 Jul-20 Aug-20 Sep-20

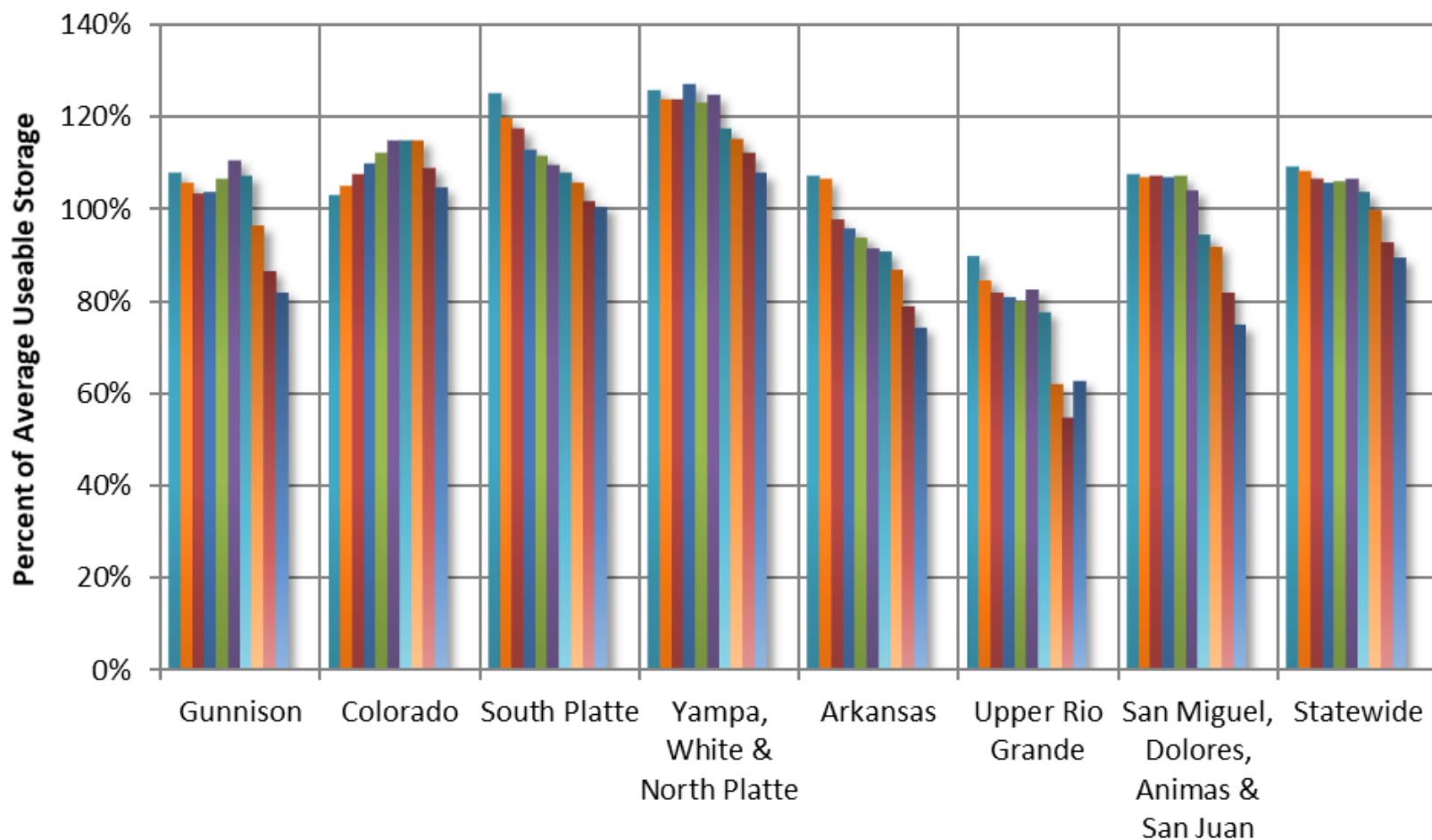

COLORADO STATEWIDE Reservoir Storage Departure from Average

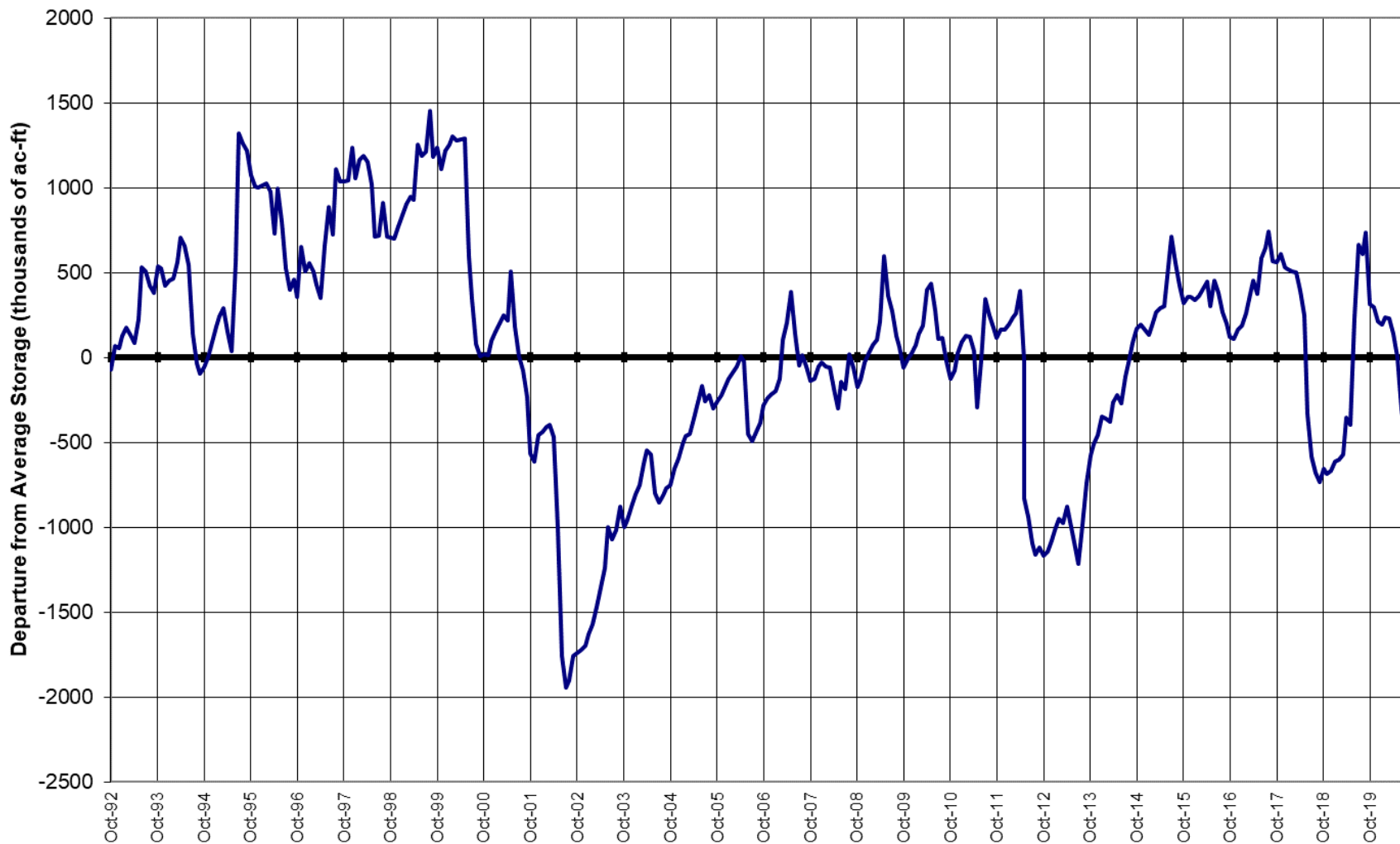

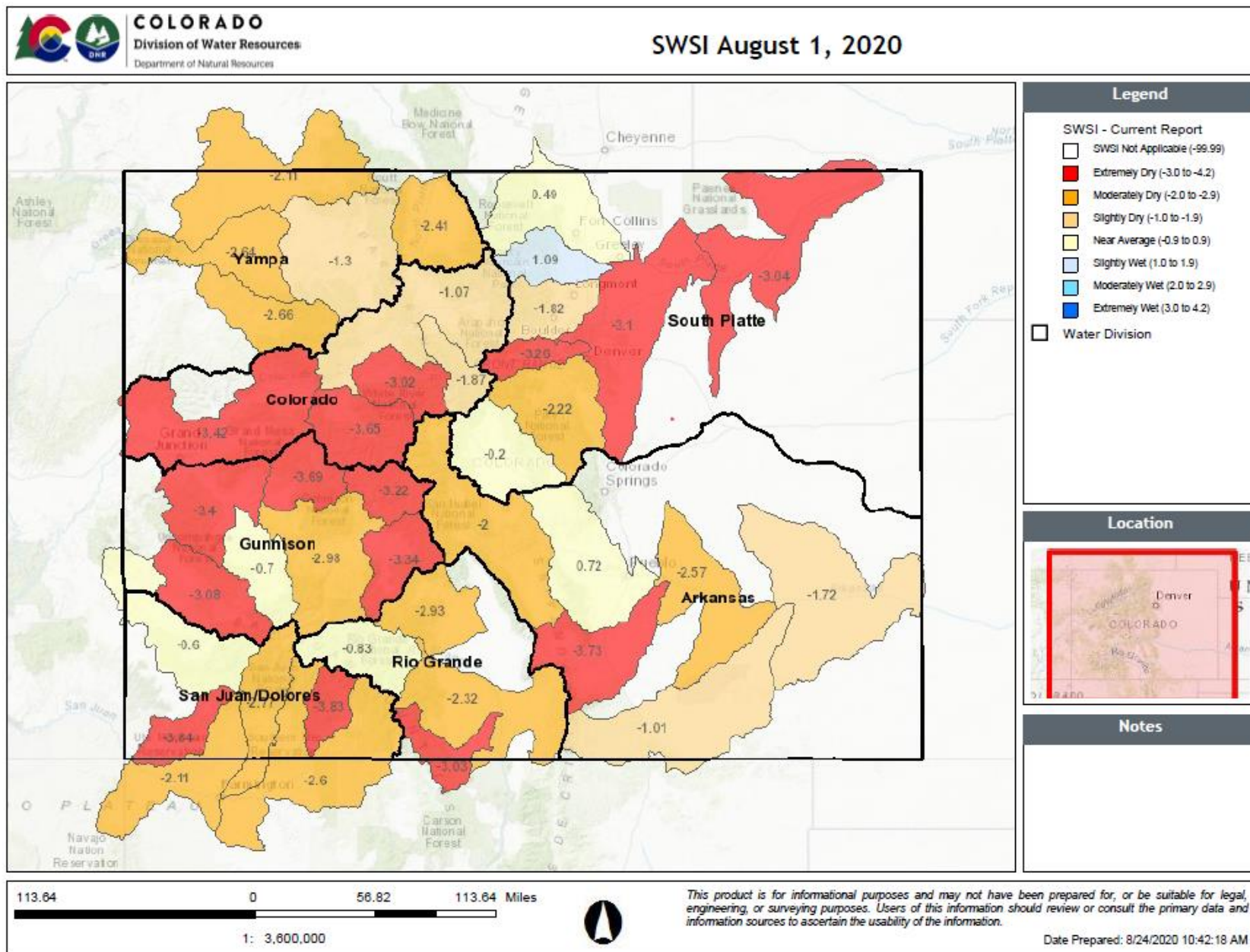

Summary

- August to date has been extremely dry across the state at just 17 percent of average precipitation
- Statewide reservoir storage has generally continued to drop as it has throughout the water year
 - 90 percent of average statewide
 - Near to above average storage in Northern Colorado and notably below average across southern Colorado
- If the current dry conditions persist until the start of winter dry soil conditions could impact streamflows next year



United States Department of Agriculture

Colorado Snow Surveys

Water Availability Task Force Meeting

August 25th, 2020

NRCS Snow Survey and Water Supply Forecasting Program

Karl Wetlaufer

Hydrologist

Colorado Assistant Snow Survey Supervisor

720-544-2852

<http://www.nrcs.usda.gov/wps/portal/nrcs/main/co/snow/>



Non-Discrimination Statement:

In accordance with Federal civil rights law and U.S. Department of agriculture (USDA) civil rights regulations and policies, the USDA, its Agencies, offices, and employees, and institutions participating in or administering USDA programs are prohibited from discriminating based on race, color, national origin, religion, sex, gender identity (including gender expression), sexual orientation, disability, age, marital status, family/parental status, income derived from a public assistance program, political beliefs, or reprisal or retaliation for prior civil rights activity, in any program or activity conducted or funded by USDA (not all bases apply to all programs). Remedies and complaint filing deadlines vary by program or incident.

Persons with disabilities who require alternative means of communication for program information (e.g., Braille, large print, audiotape, American Sign Language, etc.) should contact the responsible Agency or USDA 's TARGET Center at (202) 720-2600 (voice and TTY) or contact USDA through the Federal Relay Service at (800) 877-8339. Additionally, program information may be made available in languages other than English.

To file a program discrimination complaint, complete the USDA Program Discrimination Complaint Form, AD-3027, found online at [How to File a Program Discrimination Complaint](#) and at any USDA office or write a letter addressed to USDA and provide in the letter all of the information requested in the form. To request a copy of the complaint form, call (866) 632-9992. Submit your completed form or letter to USDA by: (1) mail: U.S. Department of Agriculture, Office of the Assistant Secretary for Civil Rights, 1400 Independence Avenue, SW, Washington, D.C. 20250-9410; (2) fax: (202) 690-7442; or (3) email: program.intake@usda.gov.