



United States Department of Agriculture

Colorado Snow Surveys

Water Availability Task Force Meeting

July 23rd, 2020

NRCS Snow Survey and Water Supply Forecasting Program

Brian Domonkos

Hydrologist

Colorado Snow Survey Supervisor

720-544-2852

<http://www.nrcs.usda.gov/wps/portal/nrcs/main/co/snow/>

Major Basin Summary

Yampa, White, and North Platte River Basins

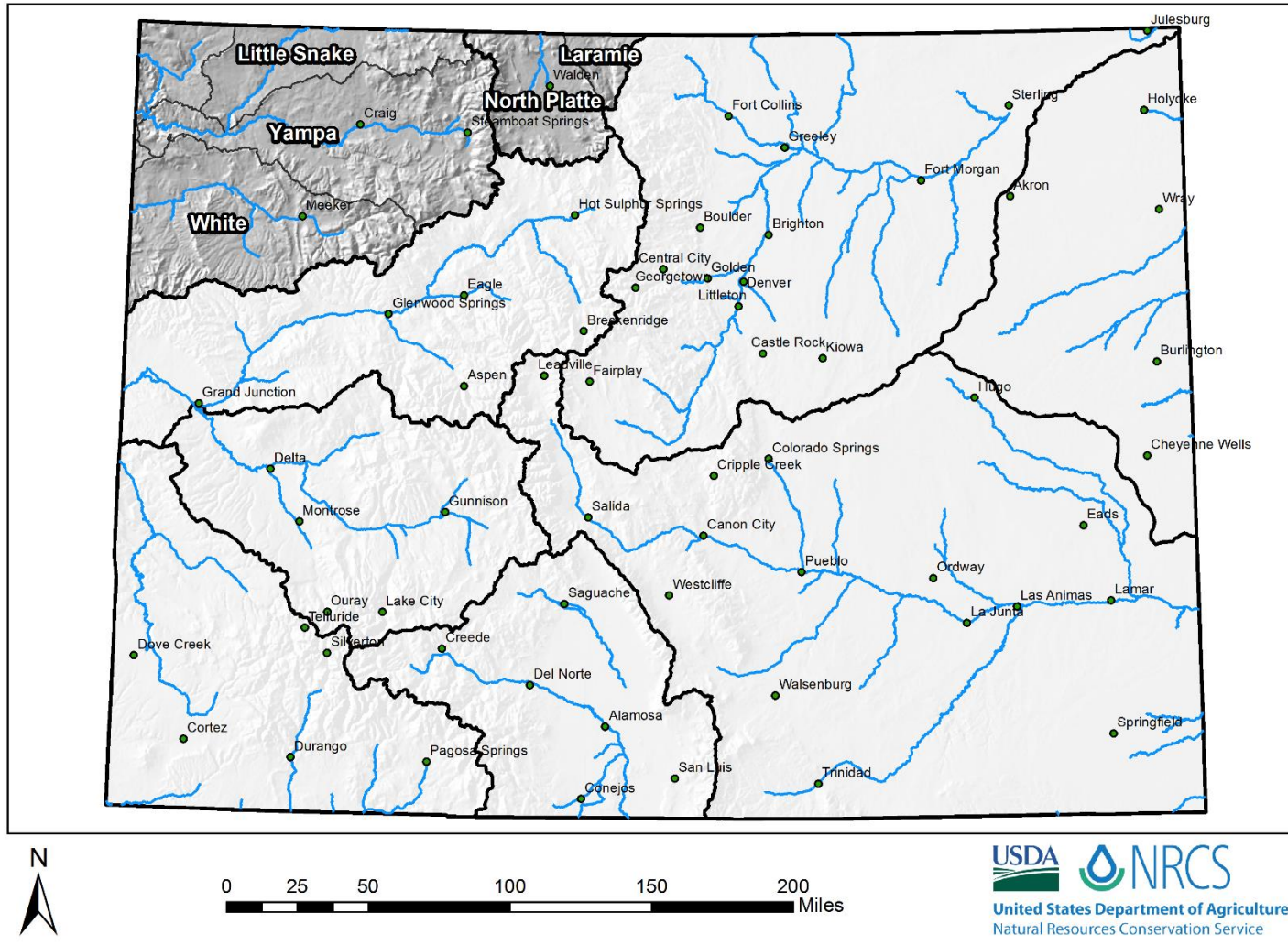



Yampa and White River Basins High/Low Snowpack Summary

Based on Provisional SNOTEL data as of Jun 22, 2020



United States Department of Agriculture

Natural Resources Conservation Service

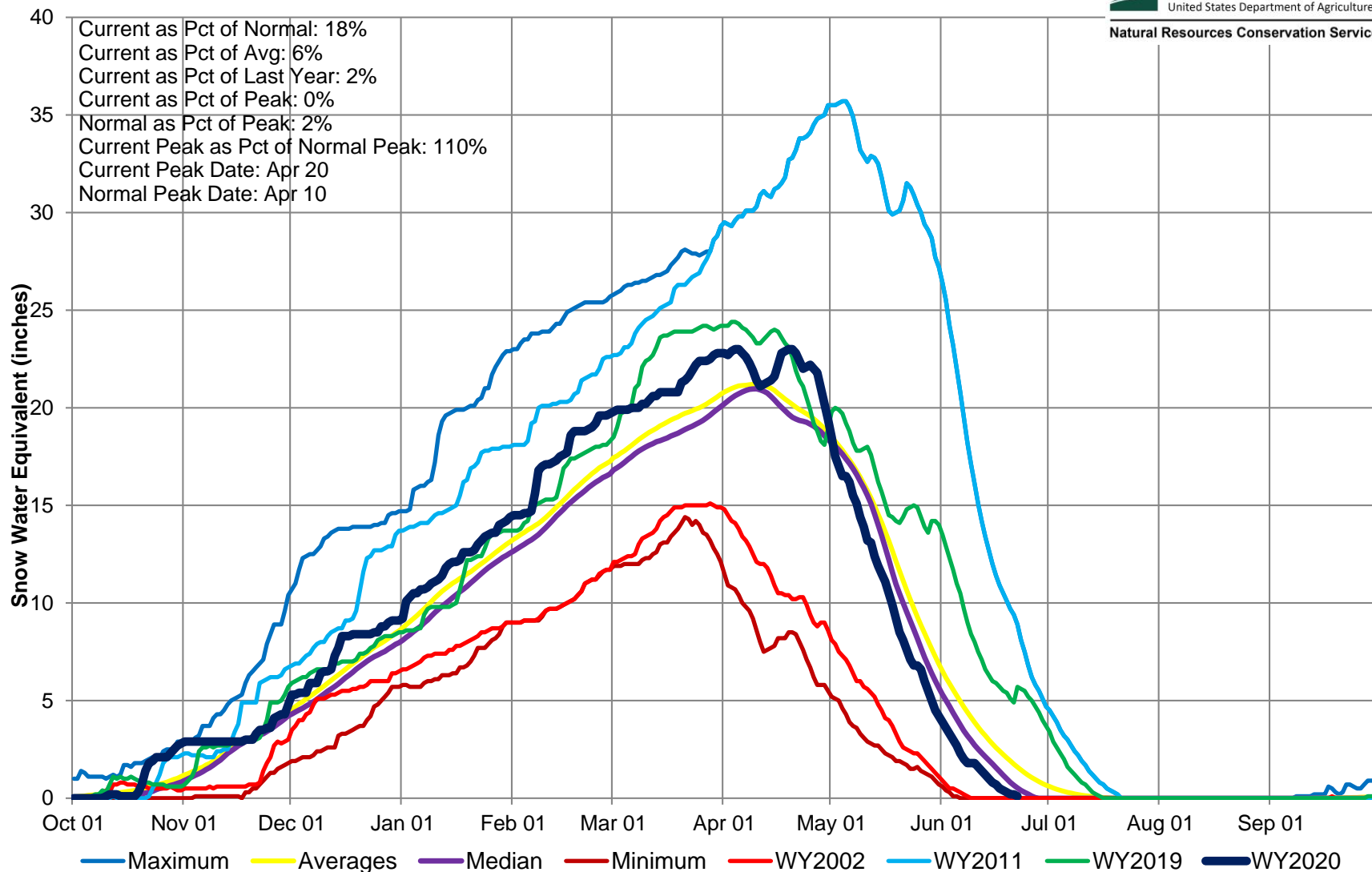

Yampa and White River Basins High/Low Monthly Precipitation Summary

Based on Provisional SNOTEL data as of Jul 22, 2020



United States Department of Agriculture

Natural Resources Conservation Service

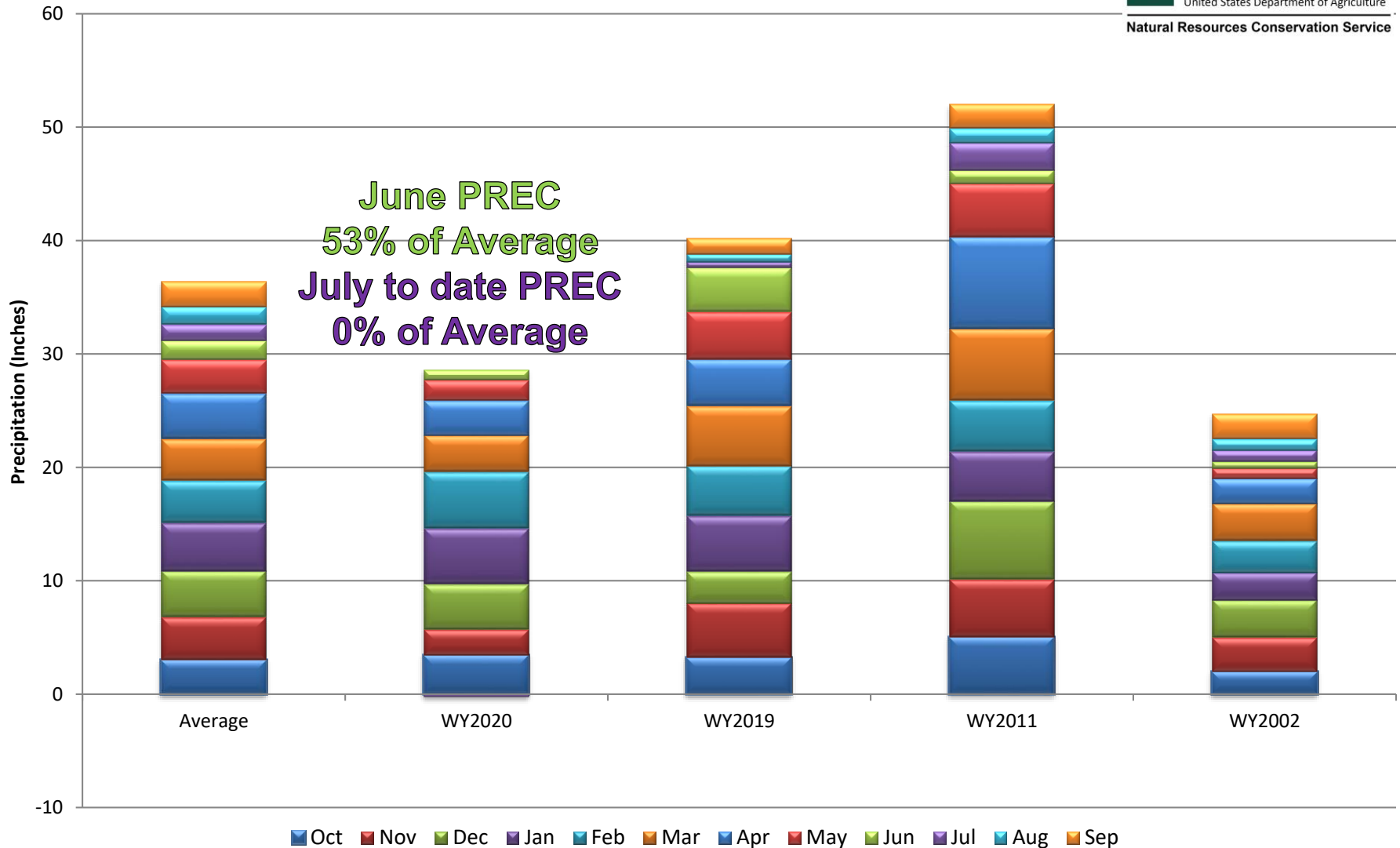

Yampa, White, and North Platte River Basins Month to Date Precipitation Summary Current as of Jul 22, 2020

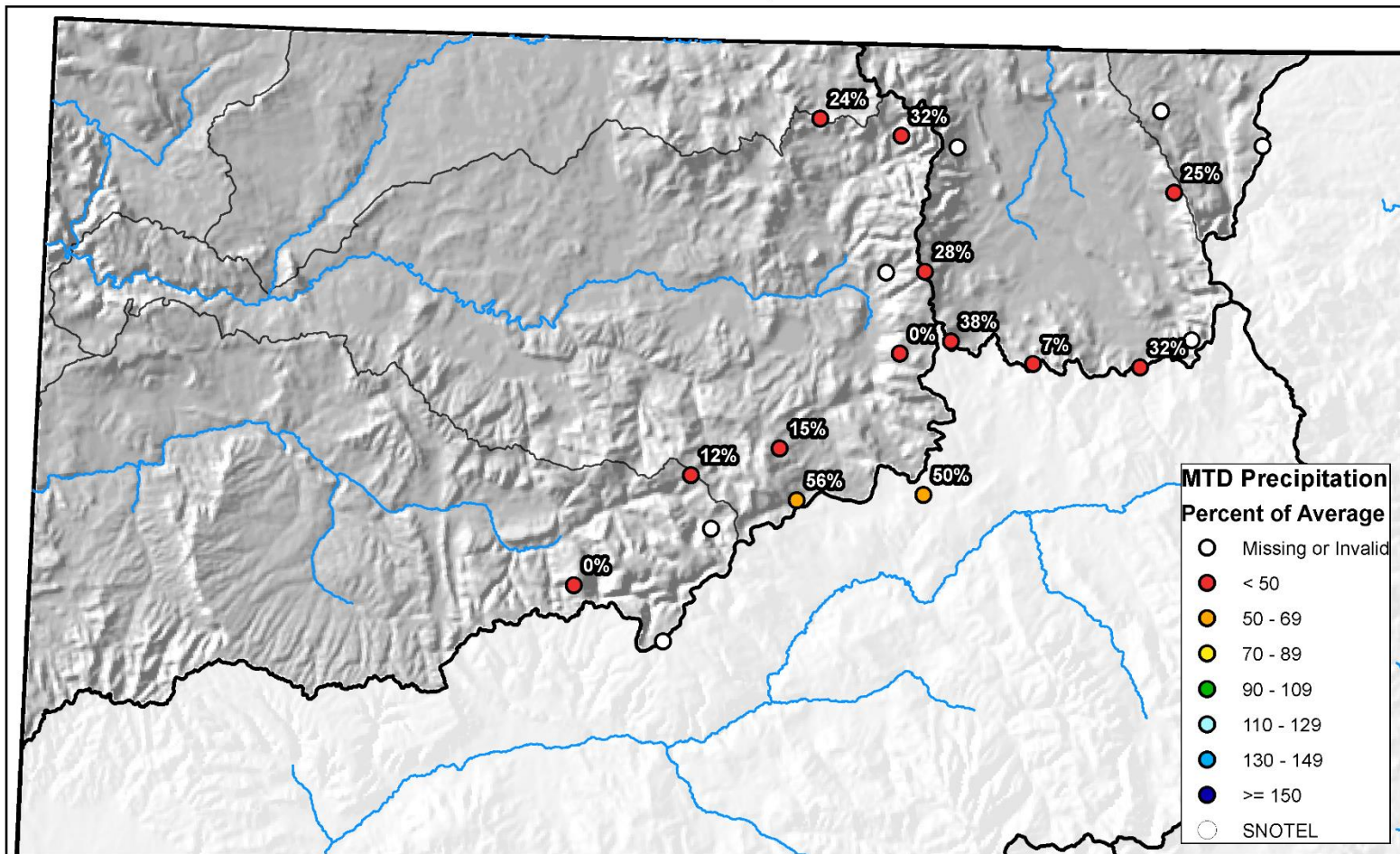

0 10 20 40 60 80 Miles



Yampa and White River Basins High/Low Year-to-Date Precipitation Summary

Based on Provisional SNOTEL data as of Jul 22, 2020

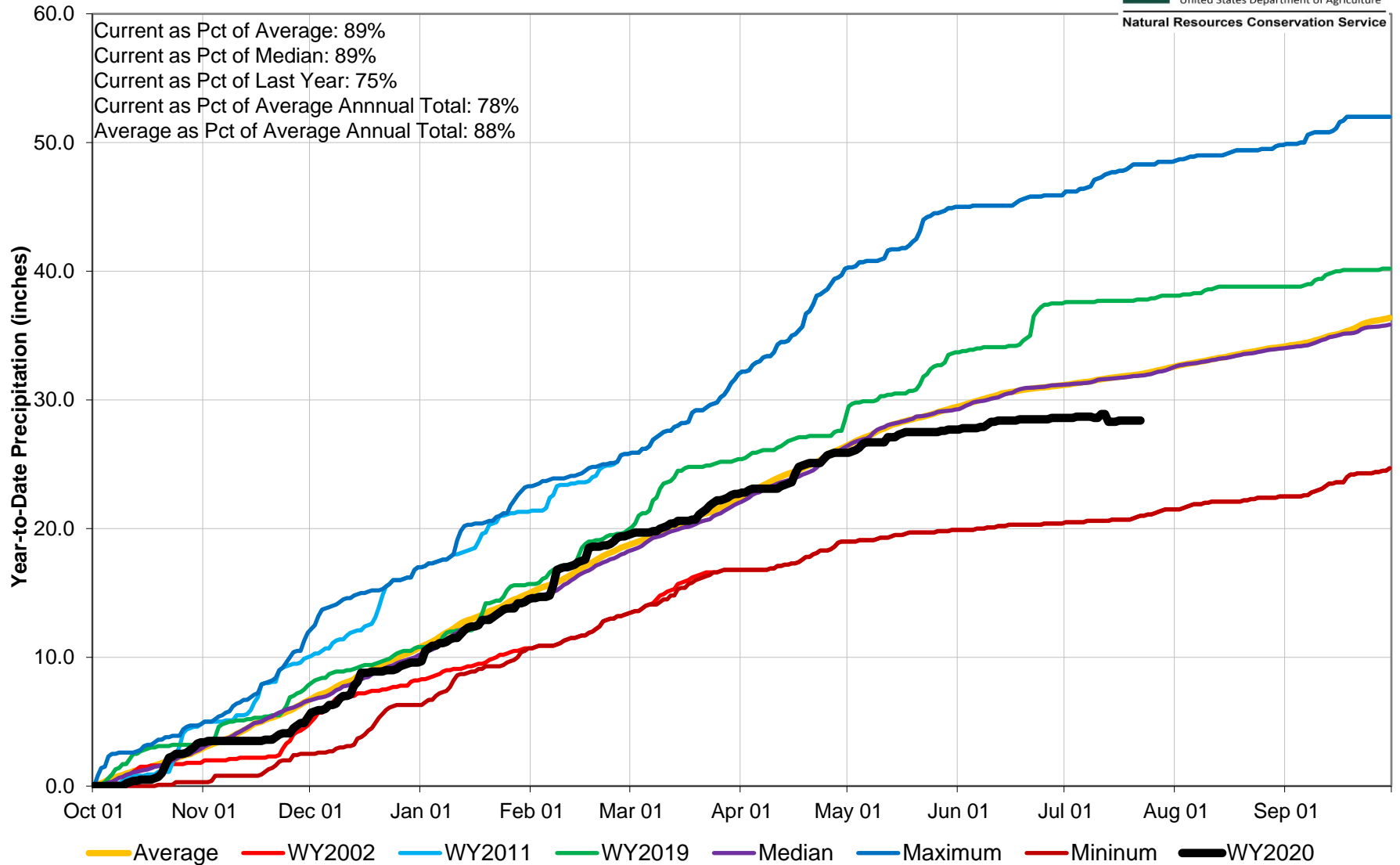

Yampa, White, and North Platte River Basins Streamflow Forecast Summary

June 1, 2020

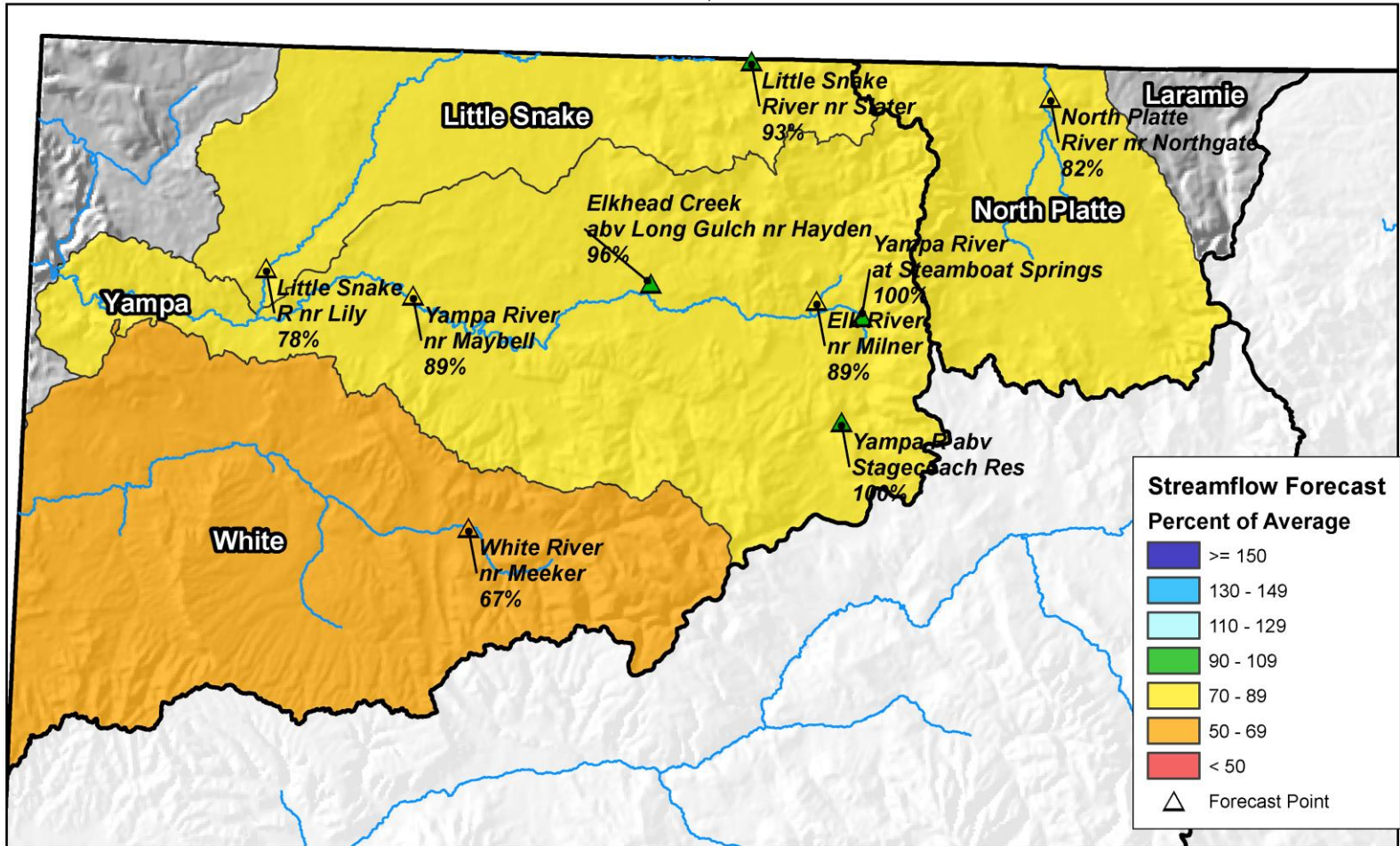

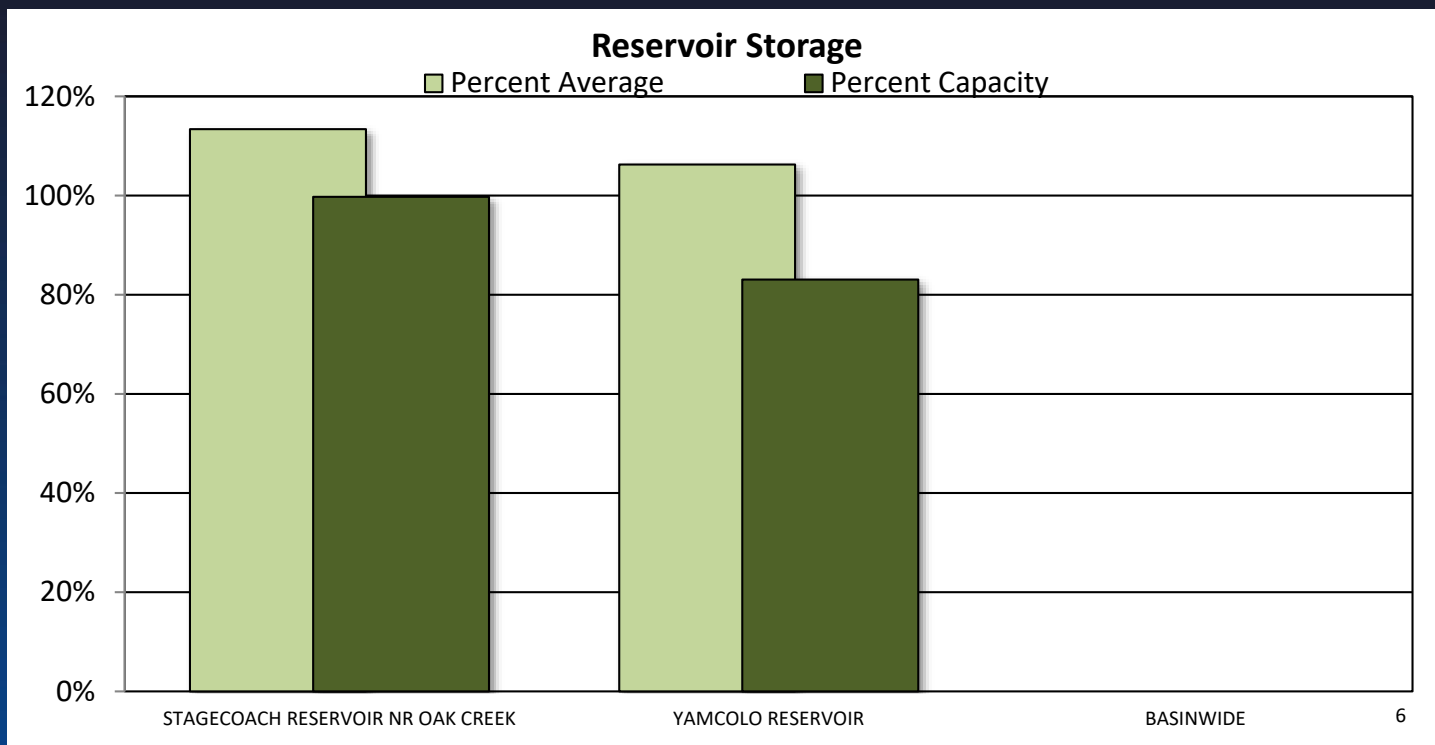

Major Basin Summary

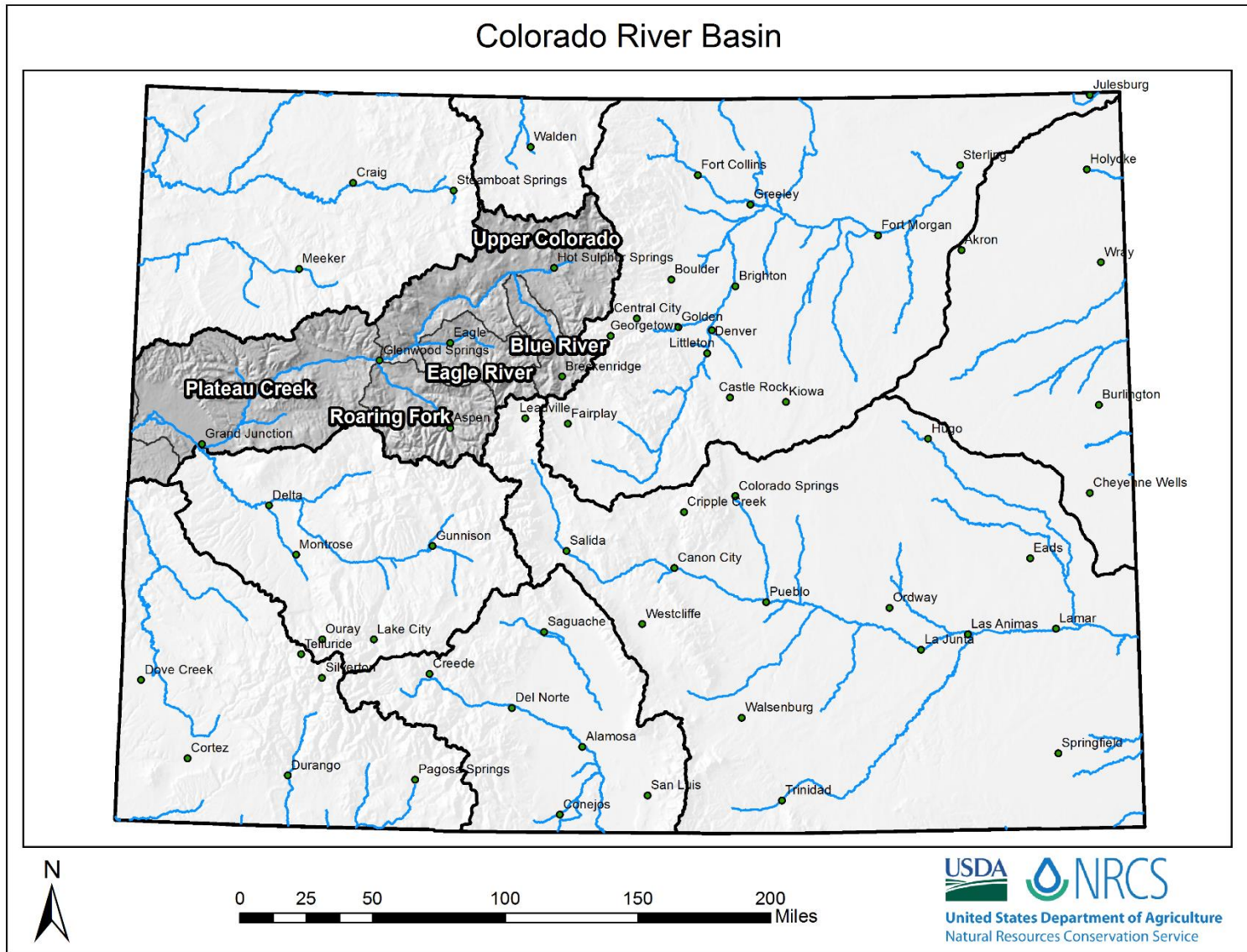

Upper Colorado River Basin High/Low Monthly Precipitation Summary

Based on Provisional SNOTEL data as of Jul 22, 2020



United States Department of Agriculture

Natural Resources Conservation Service

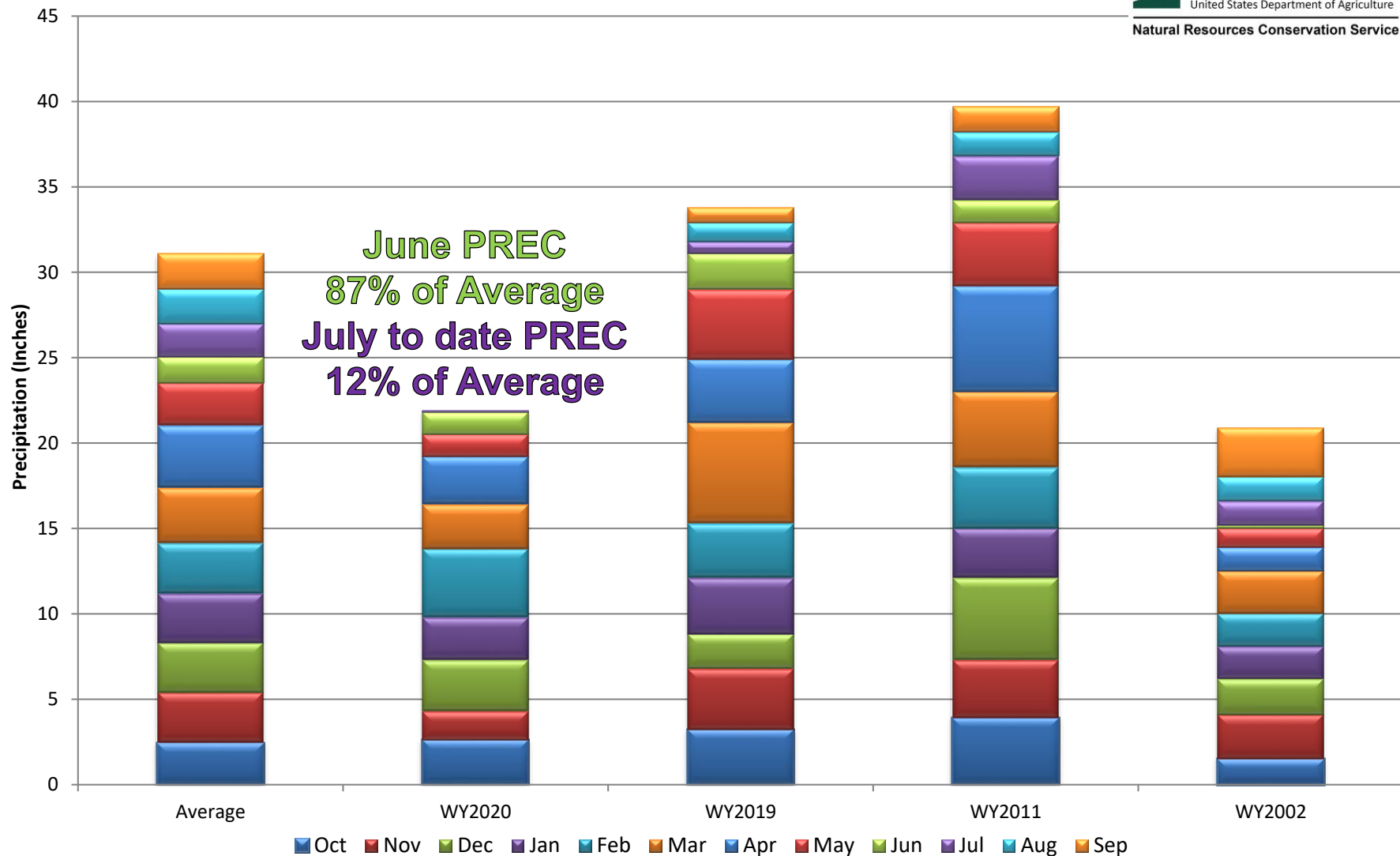

Upper Colorado River Basin Month to Date Precipitation Summary

Current as of Jul 22, 2020

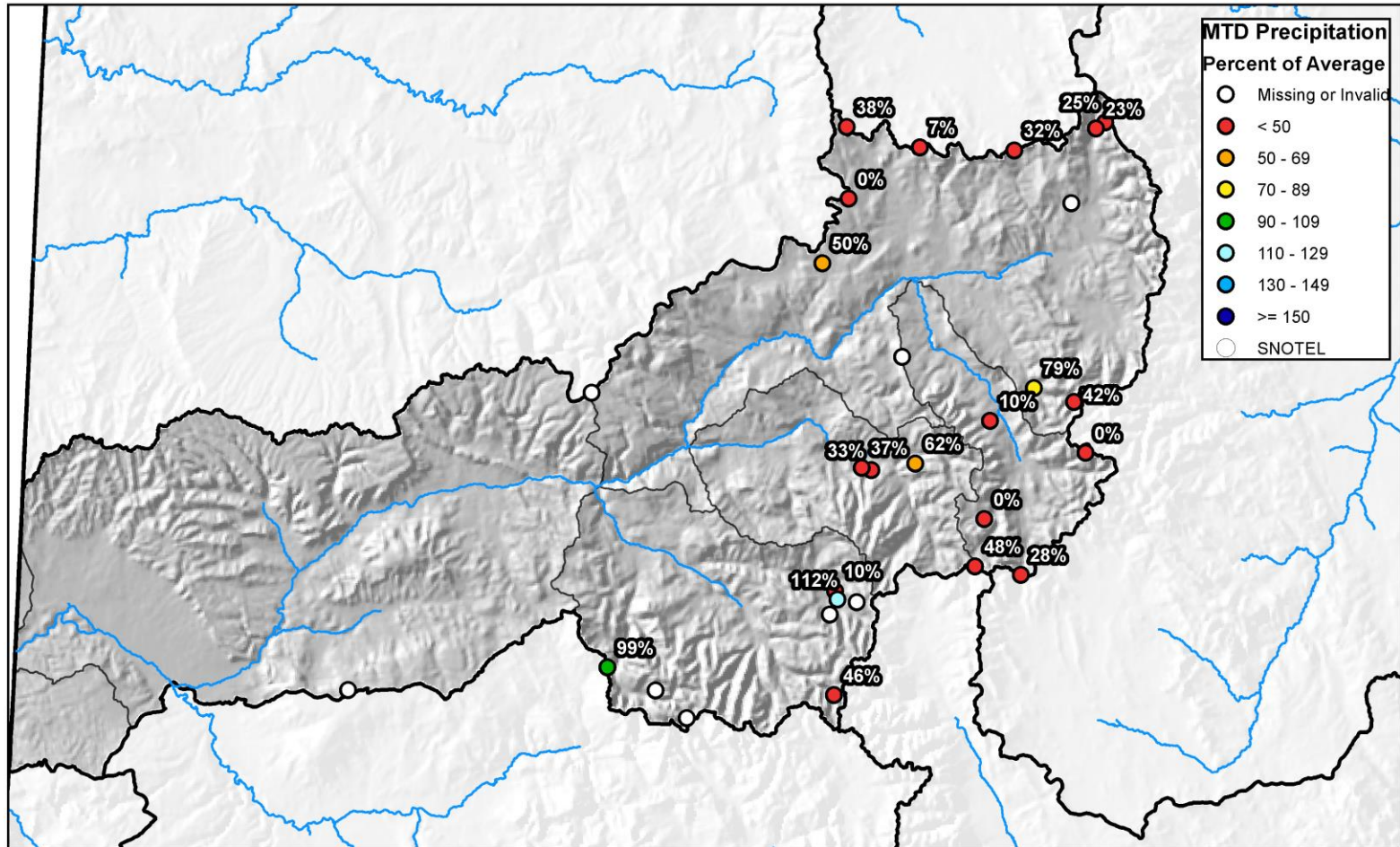



Upper Colorado River Basin High/Low Year-to-Date Precipitation Summary

Based on Provisional SNOTEL data as of Jul 22, 2020



United States Department of Agriculture

Natural Resources Conservation Service

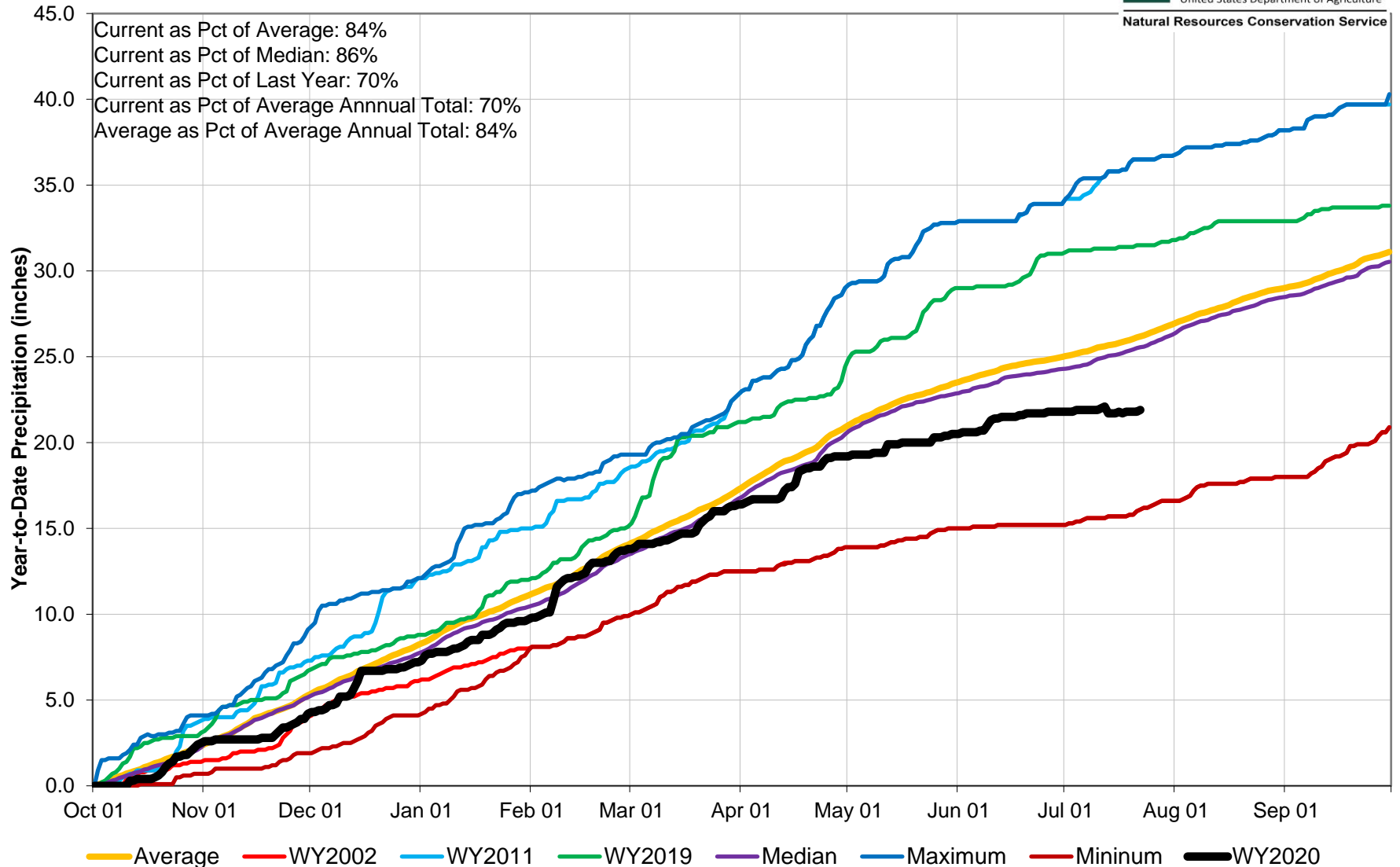

Upper Colorado River Basin Streamflow Forecast Summary

June 1, 2020

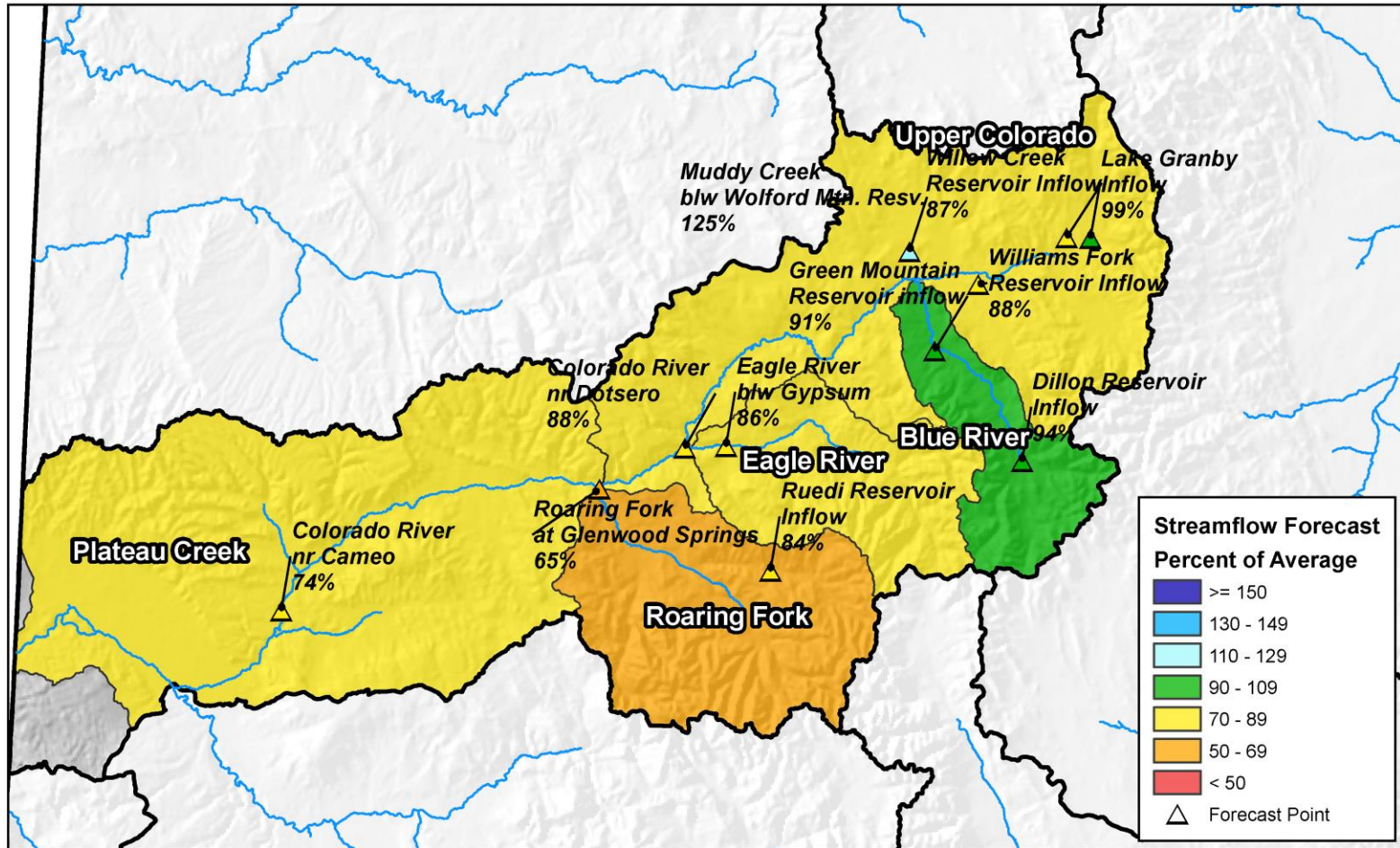

0 10 20 40 60 80 Miles

Reservoir Storage

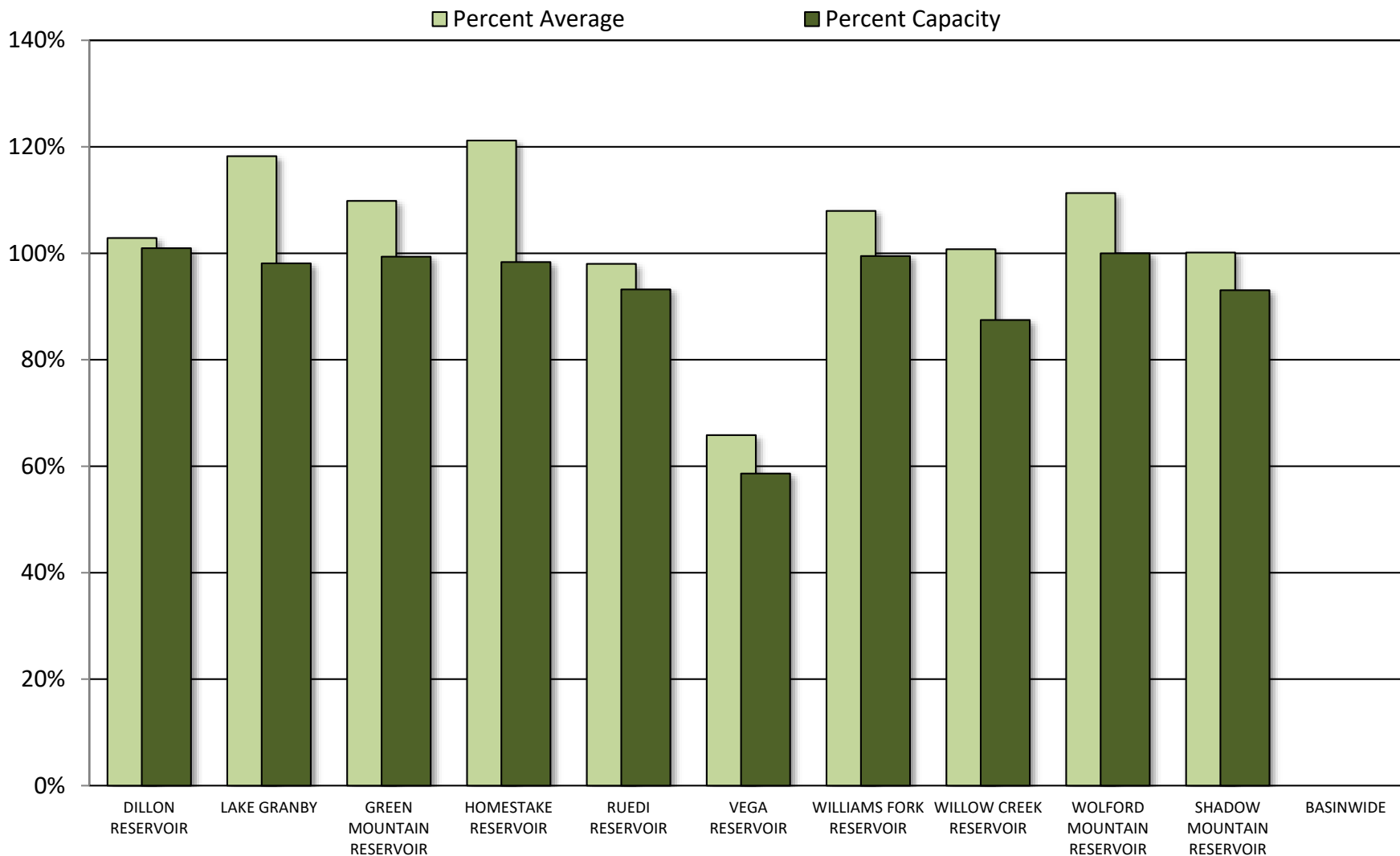

COLORADO RIVER BASIN Reservoir Storage Departure from Average

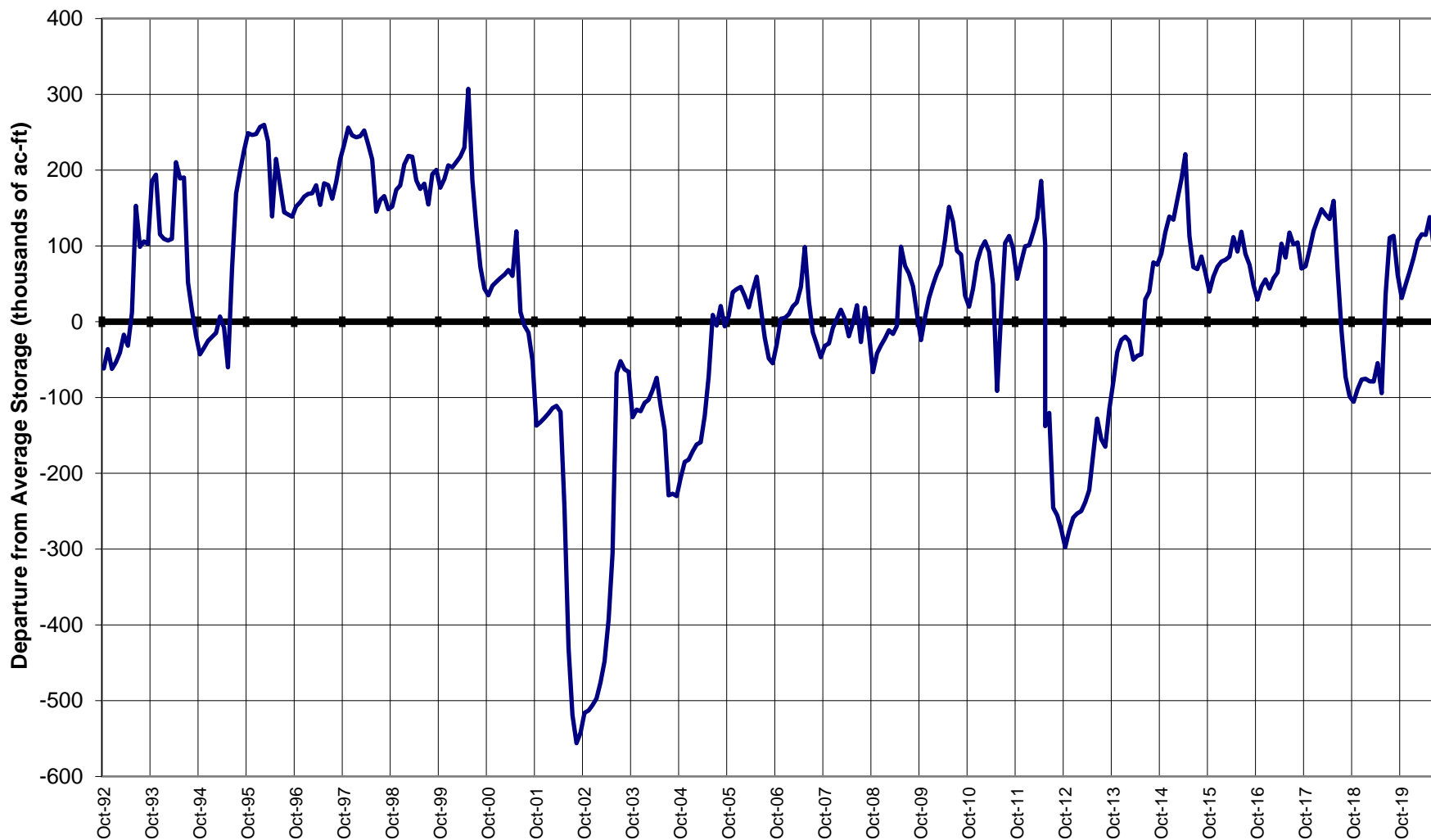

Major Basin Summary

South Platte River Basin

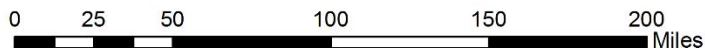
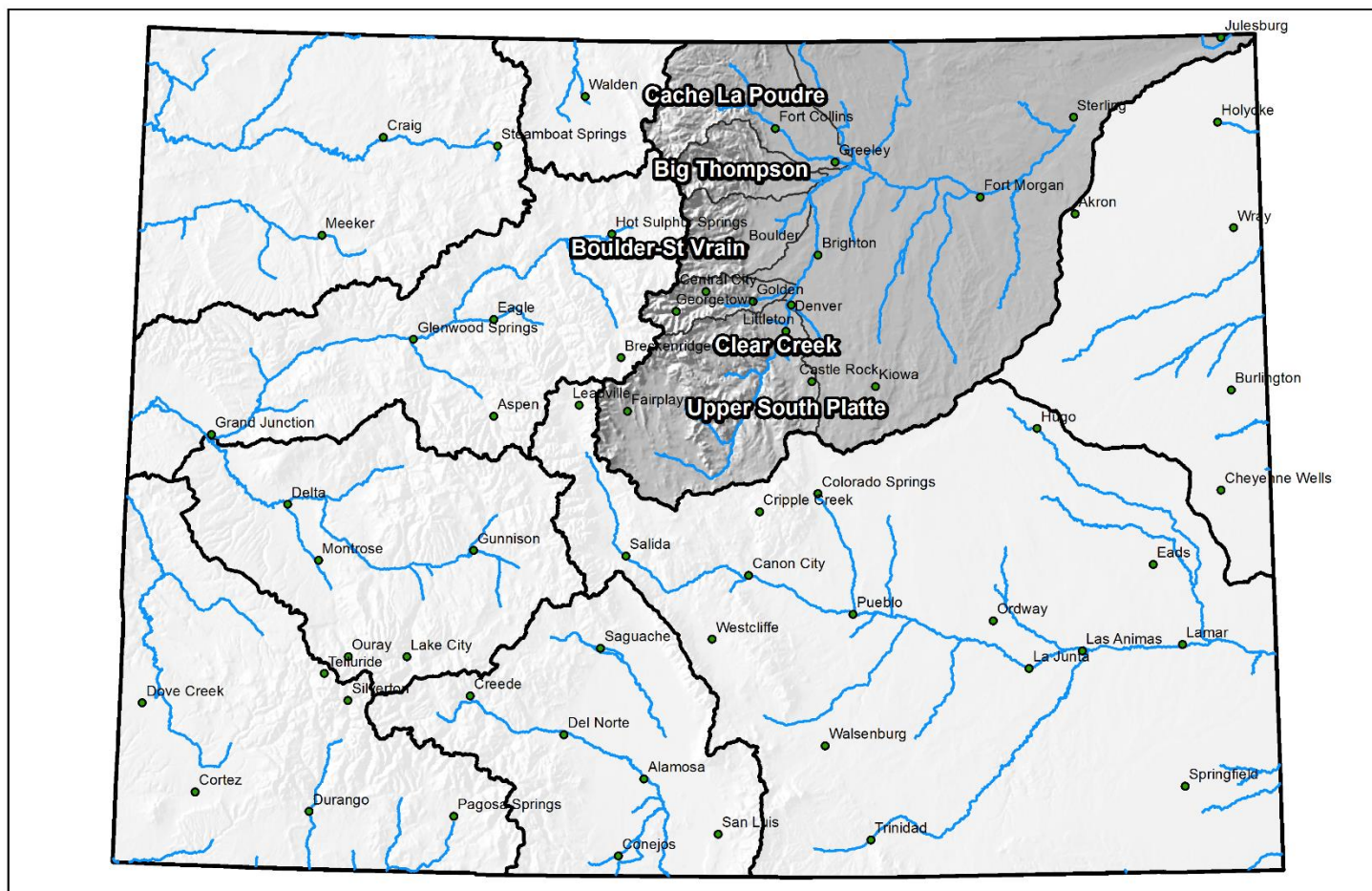



South Platte River Basin High/Low Monthly Precipitation Summary

Based on Provisional SNOTEL data as of Jul 22, 2020



United States Department of Agriculture

Natural Resources Conservation Service

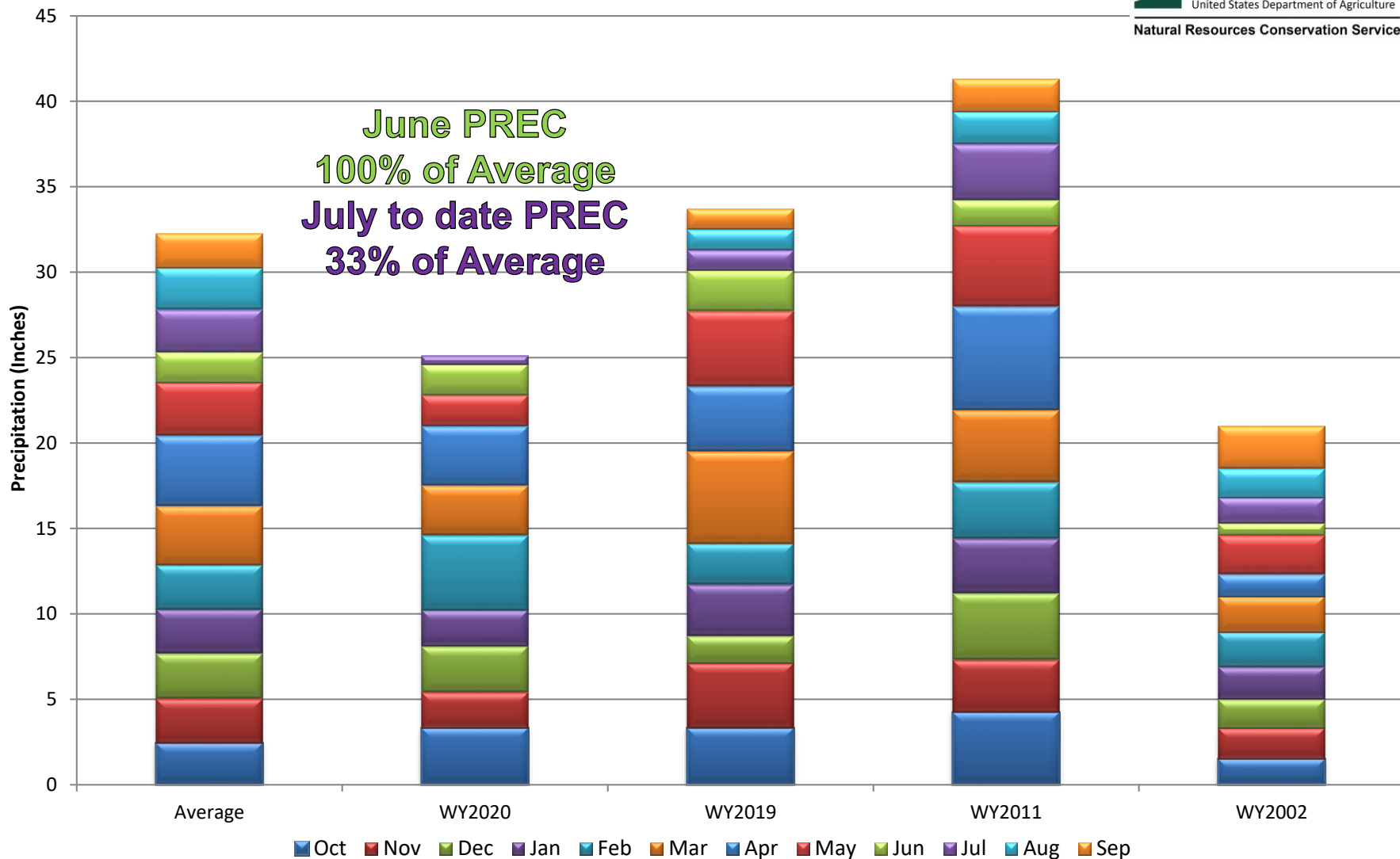

South Platte River Basin Month to Date Precipitation Summary

Current as of Jul 22, 2020

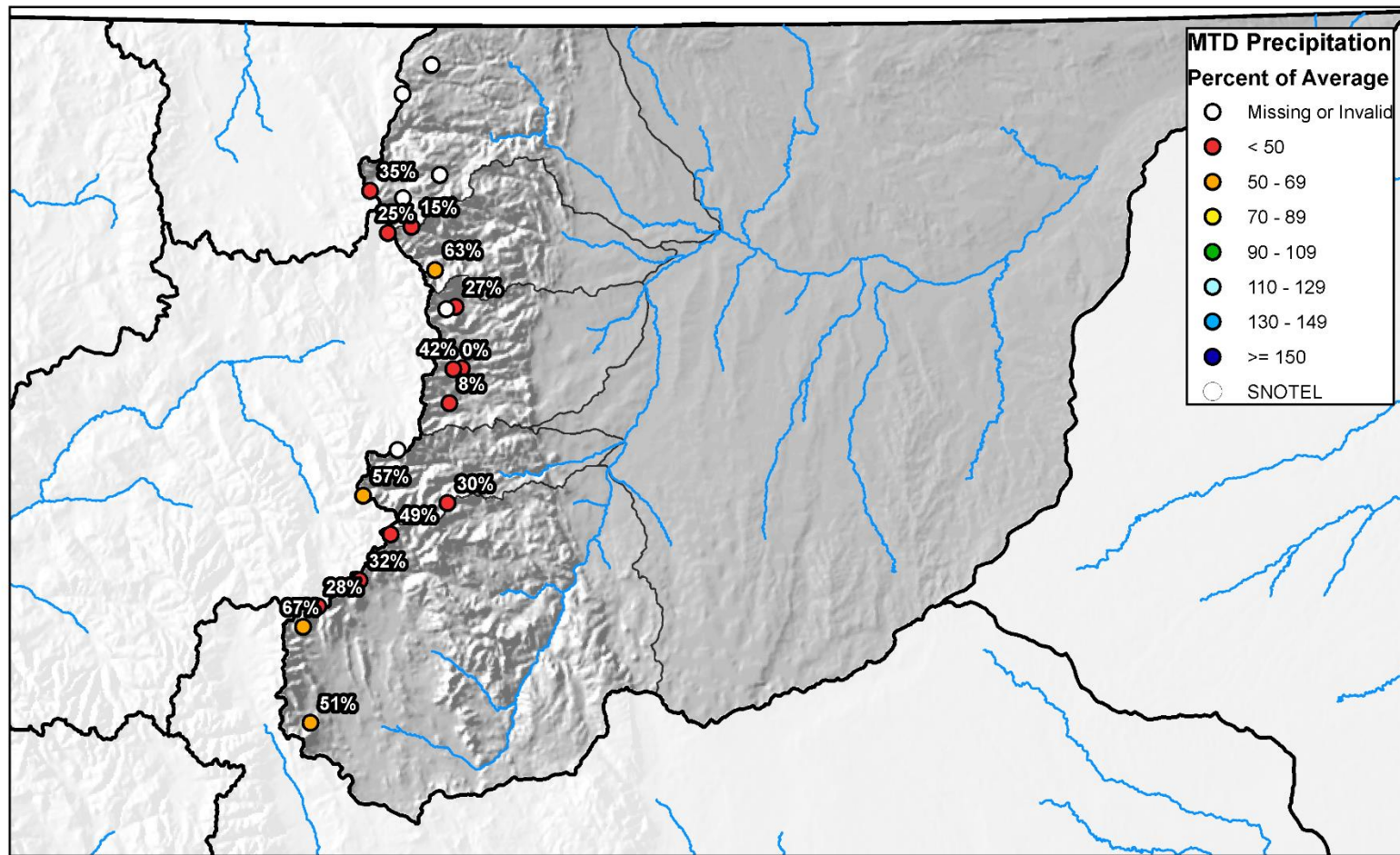

0 10 20 40 60 80 Miles



South Platte River Basin High/Low Year-to-Date Precipitation Summary

Based on Provisional SNOTEL data as of Jul 22, 2020

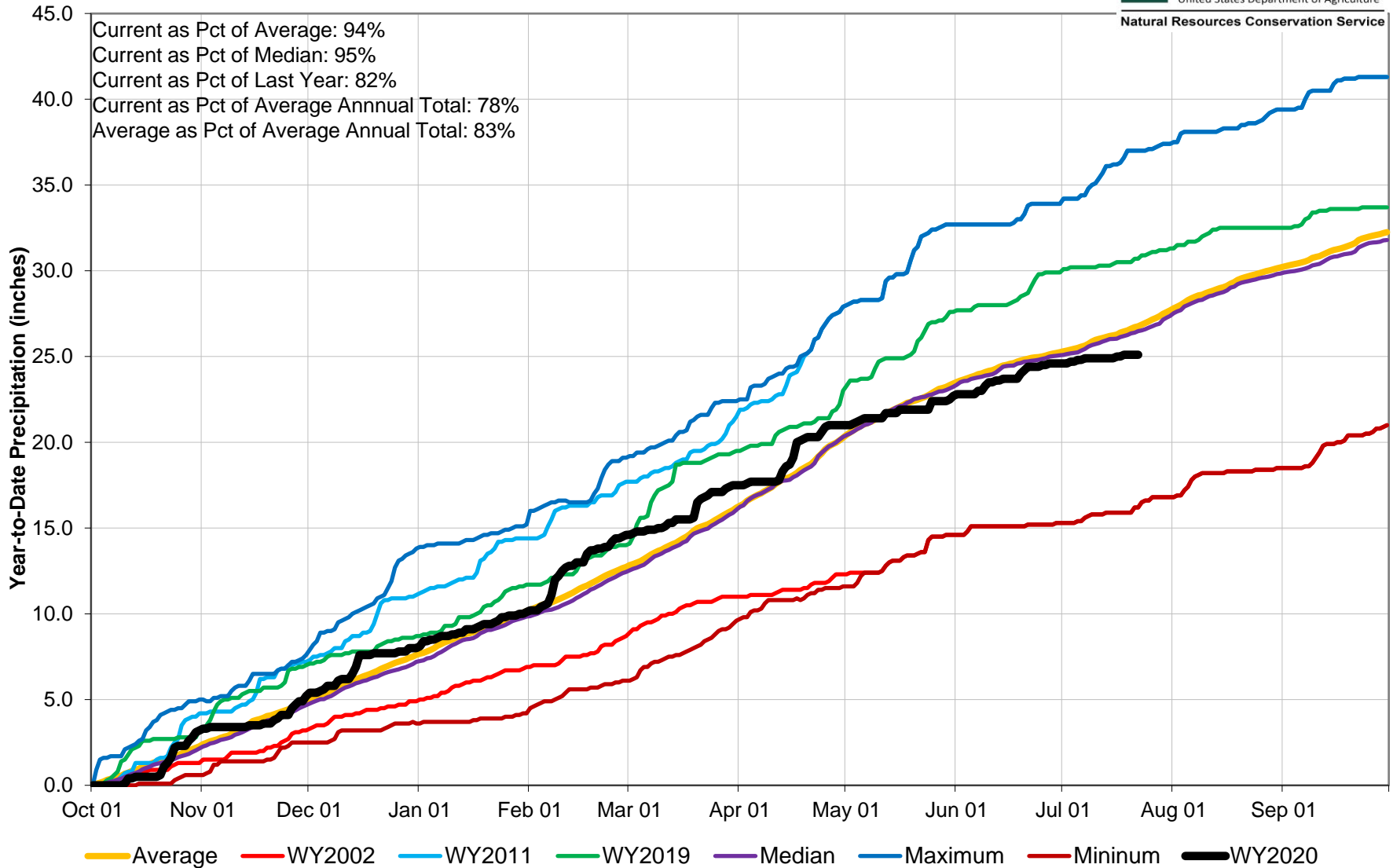

South Platte River Basin Streamflow Forecast Summary

June 1, 2020

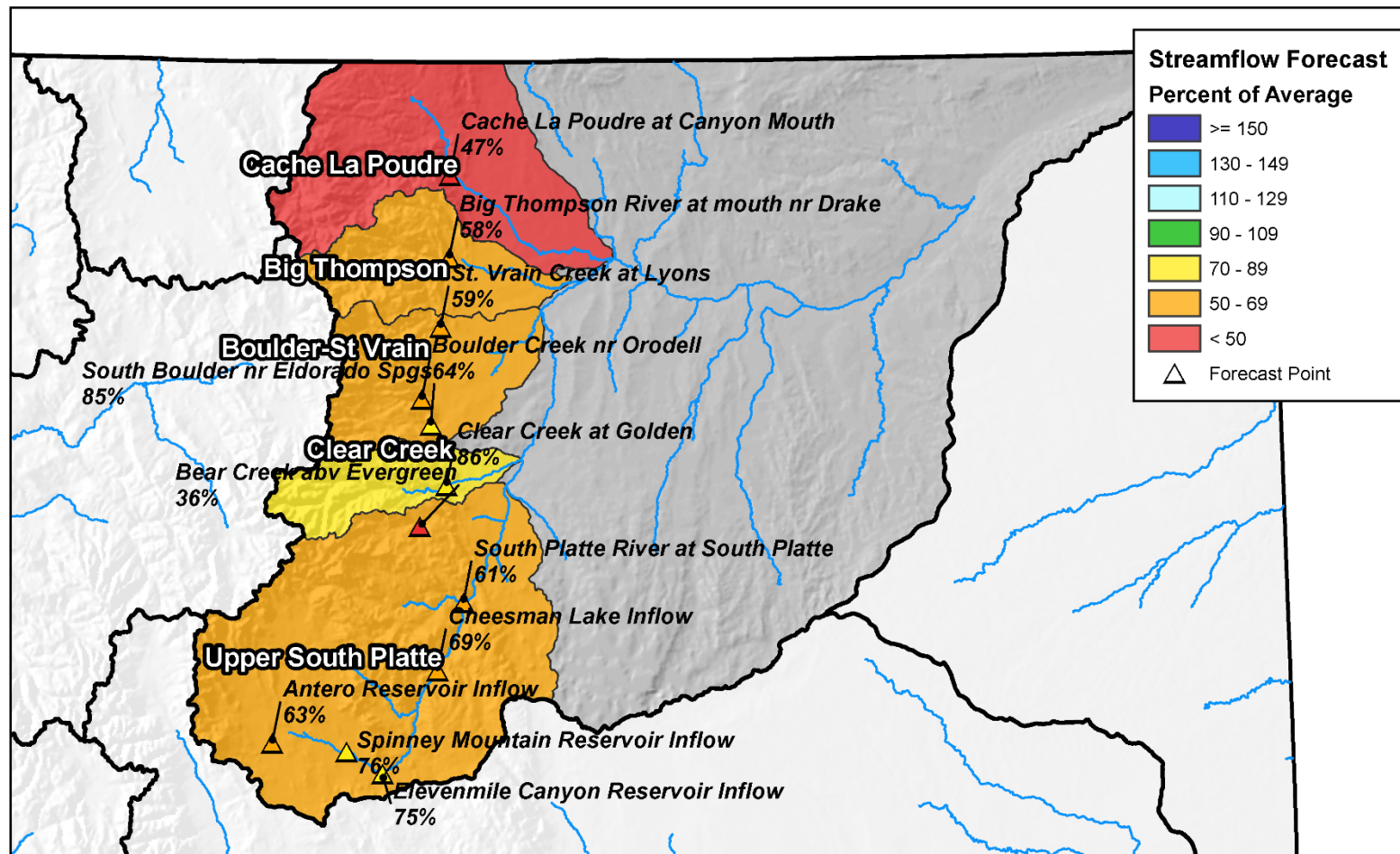

0 12.5 25 50 75 100 Miles

Reservoir Storage

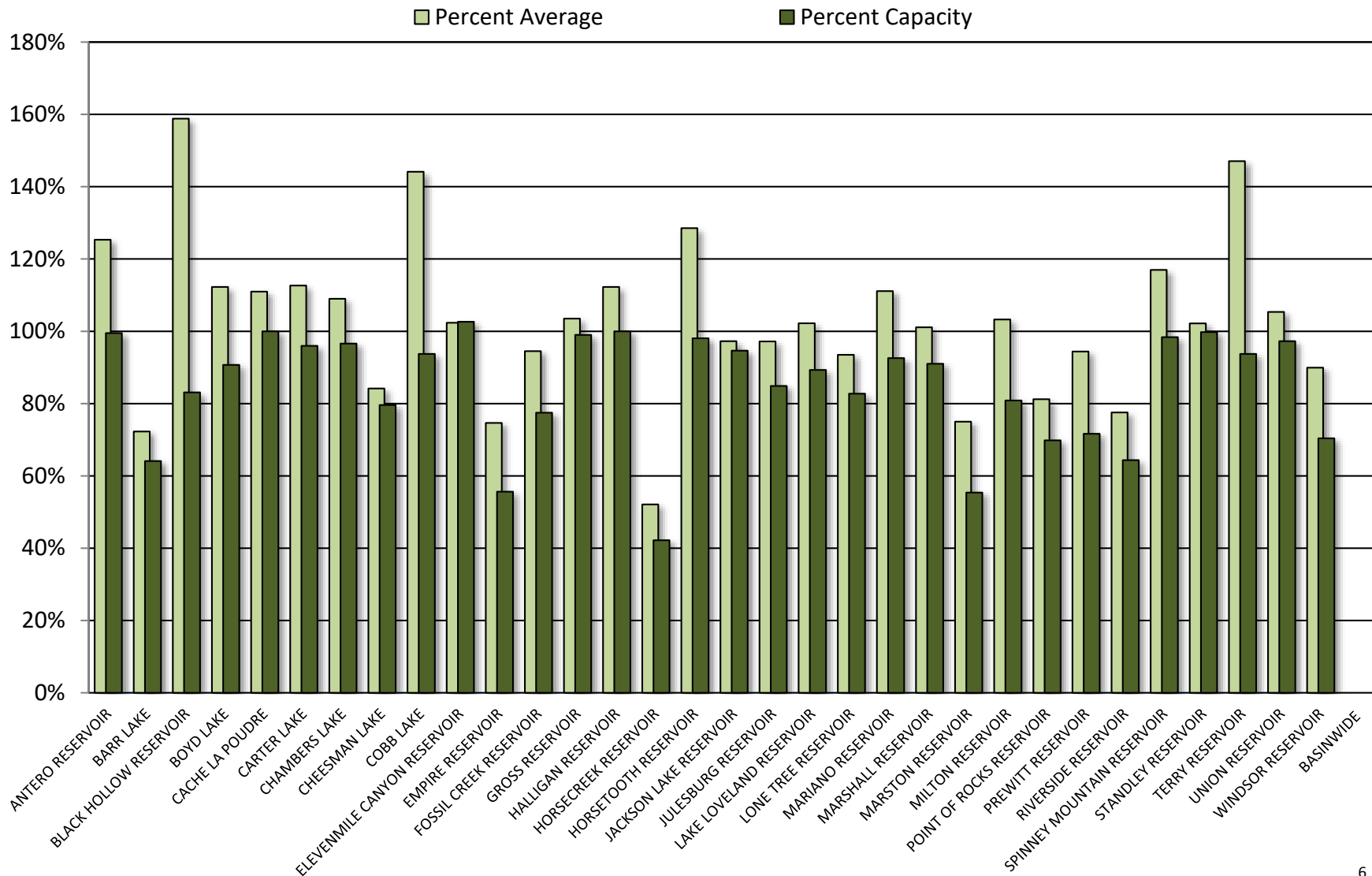

SOUTH PLATTE RIVER BASIN Reservoir Storage Departure from Average

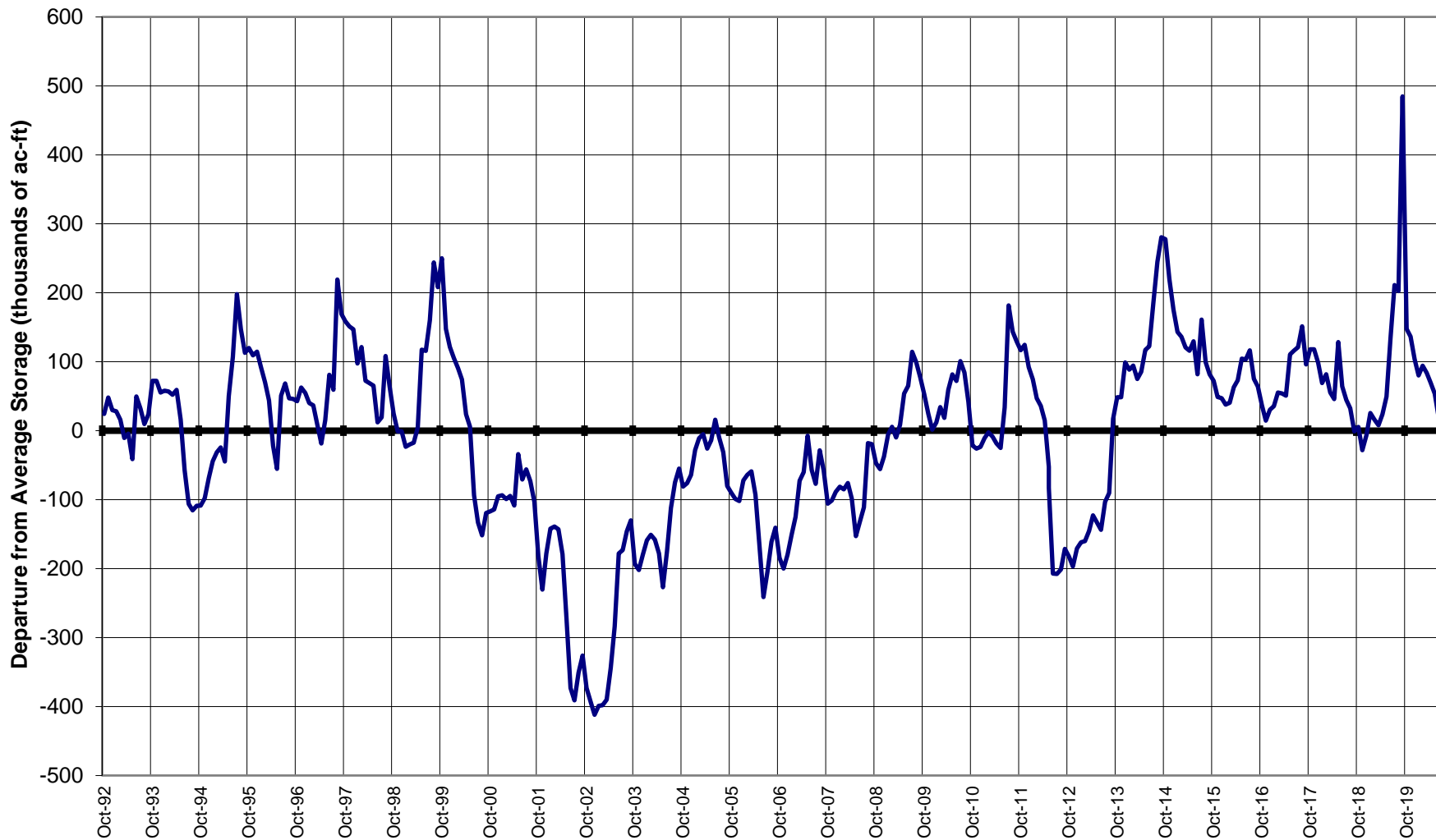

Major Basin Summary

Gunnison River Basin

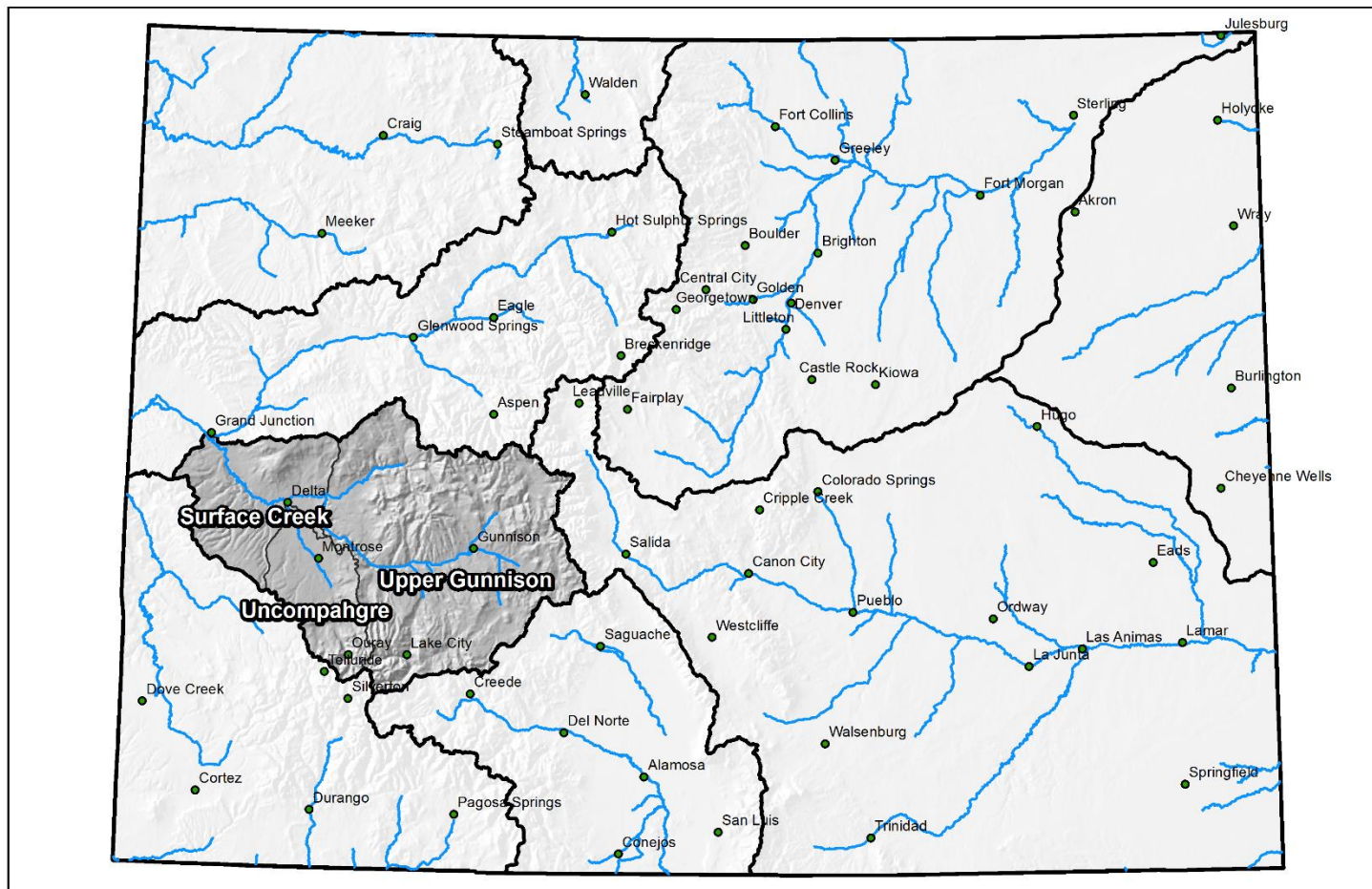

0 25 50 100 150 200 Miles

Gunnison River Basin High/Low Monthly Precipitation Summary

Based on Provisional SNOTEL data as of Jul 22, 2020

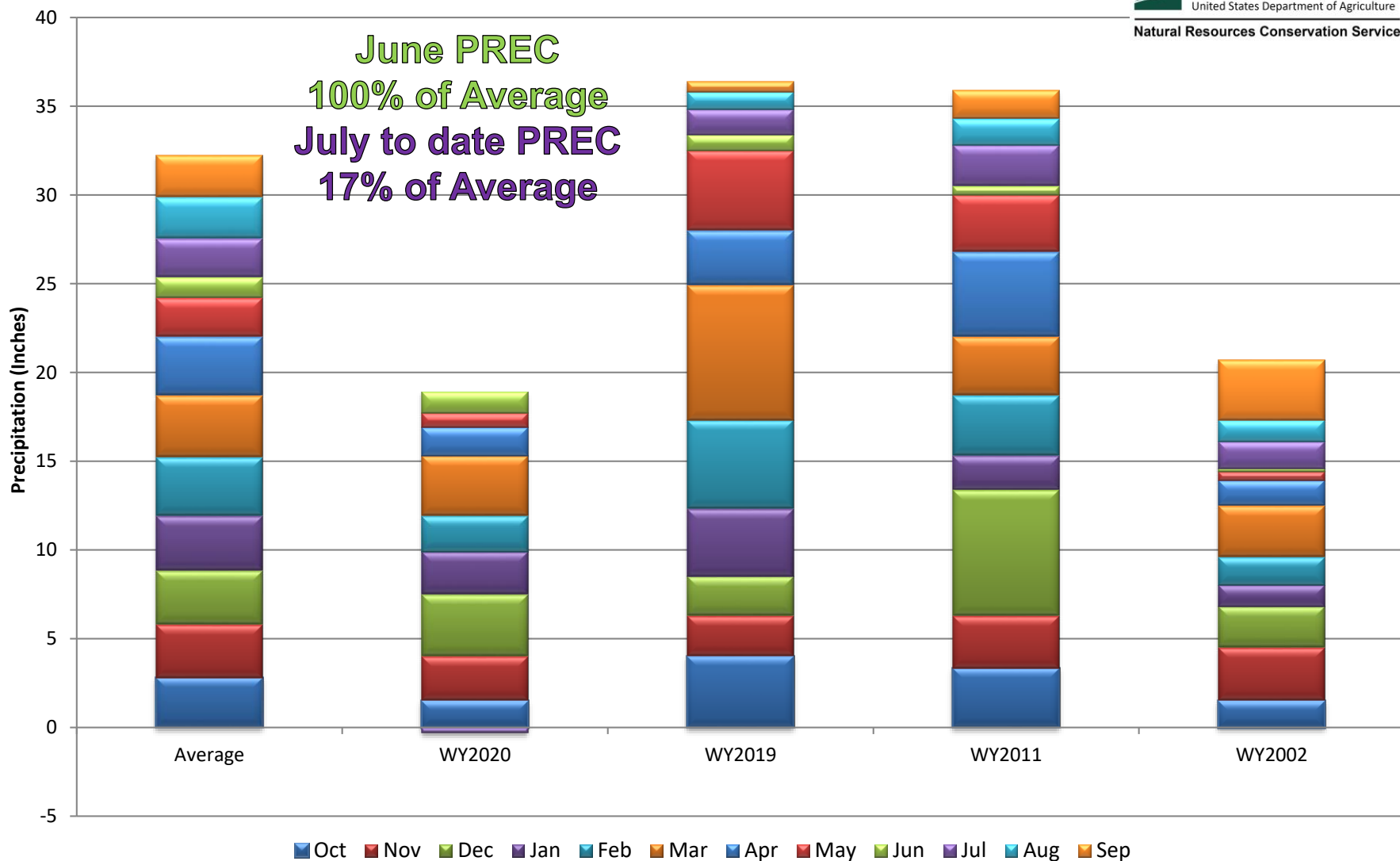

Gunnison River Basin Month to Date Precipitation Summary

Current as of Jul 22, 2020

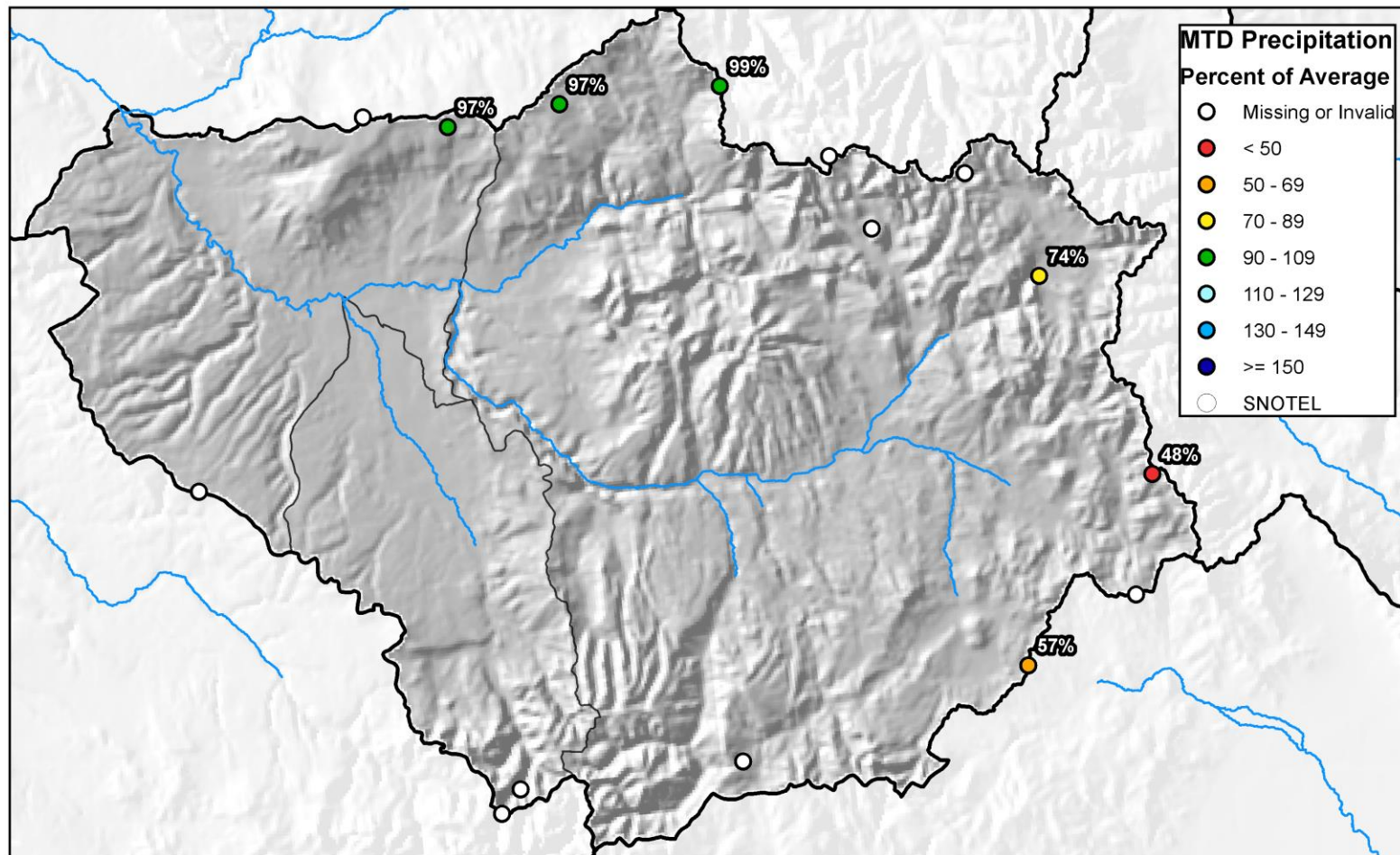

0 5 10 20 30 40 Miles



Gunnison River Basin High/Low Year-to-Date Precipitation Summary

Based on Provisional SNOTEL data as of Jul 22, 2020

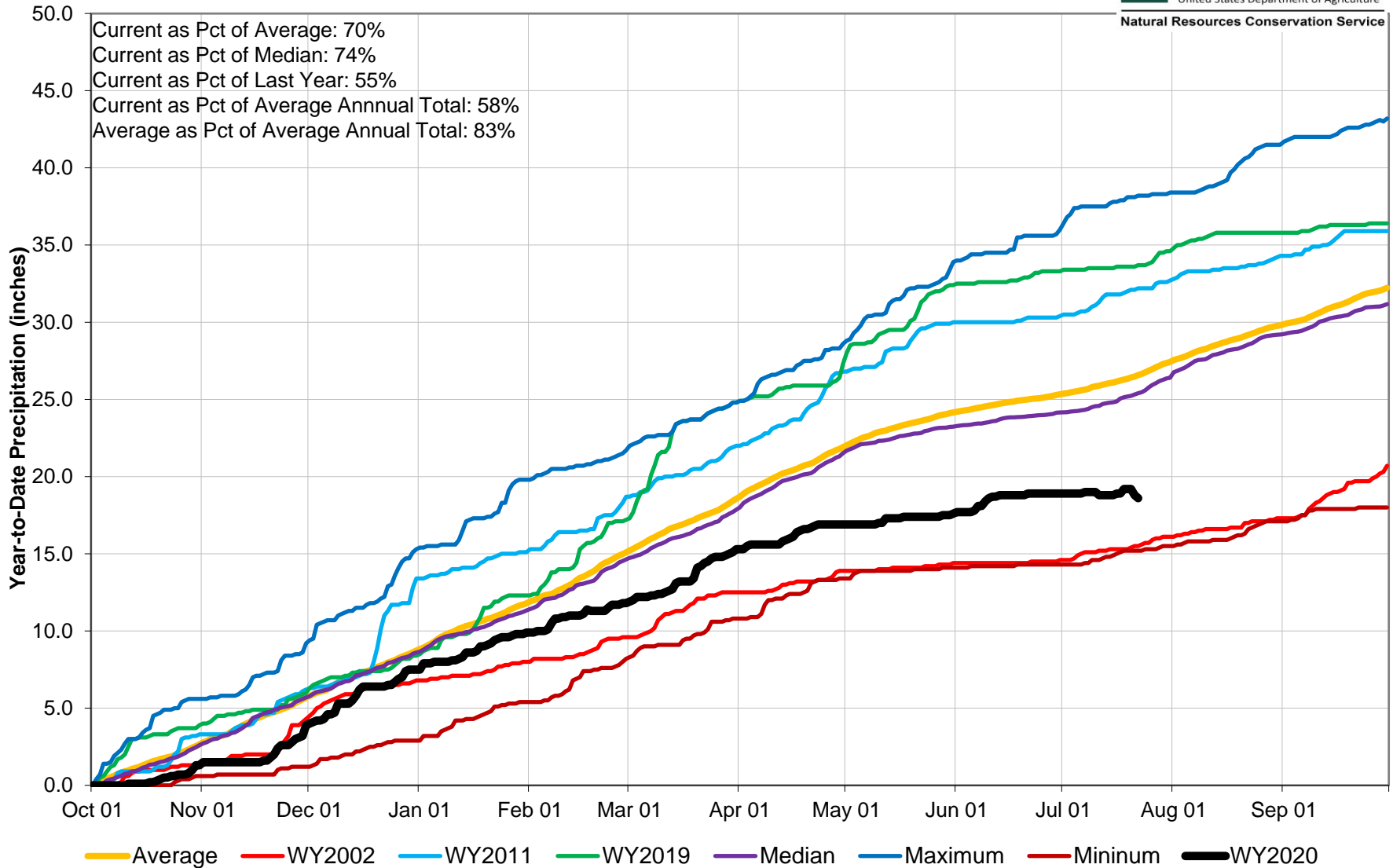

Gunnison River Basin Water Supply Forecast Summary

June 1, 2020

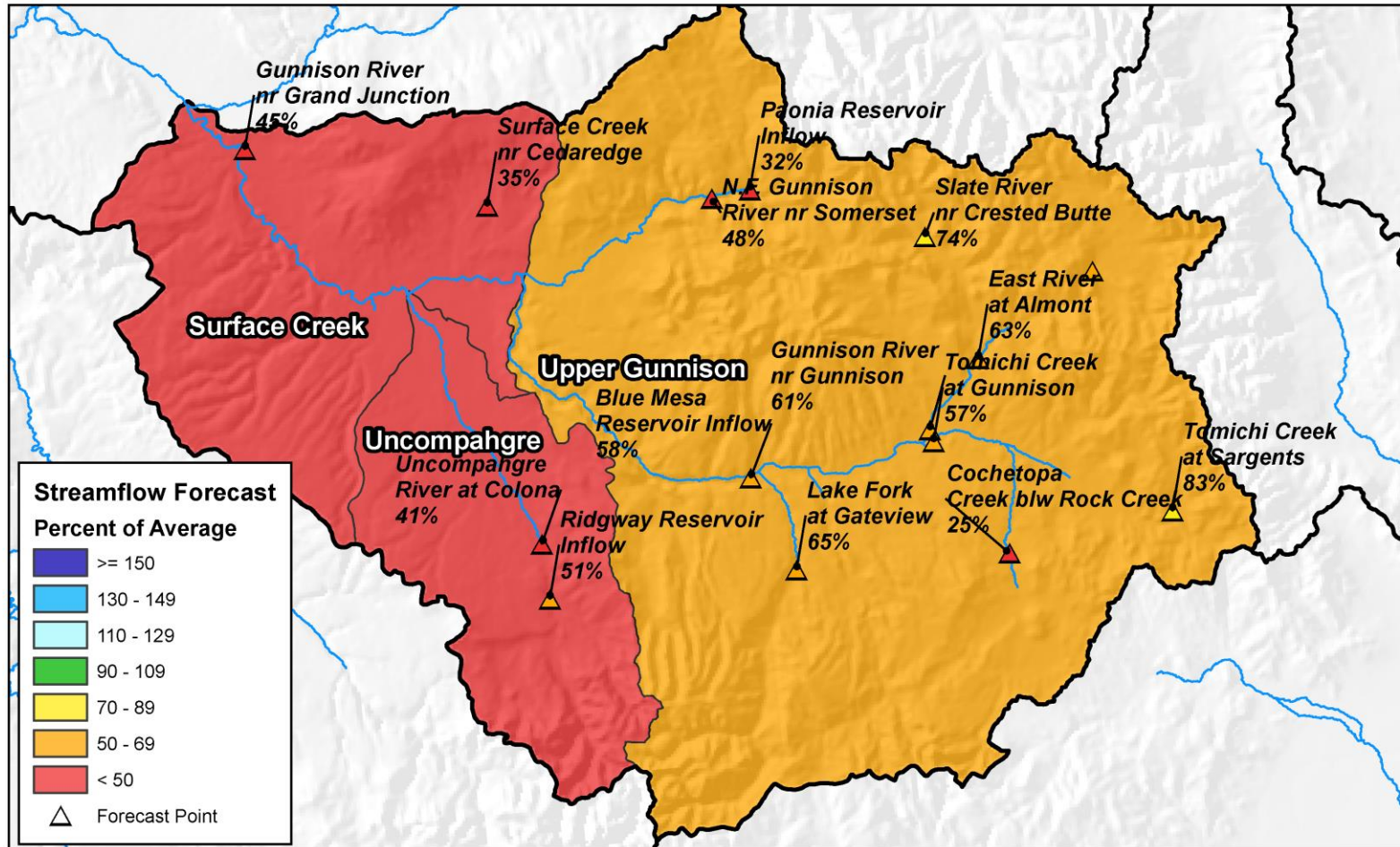

0 5 10 20 30 40 Miles

Reservoir Storage

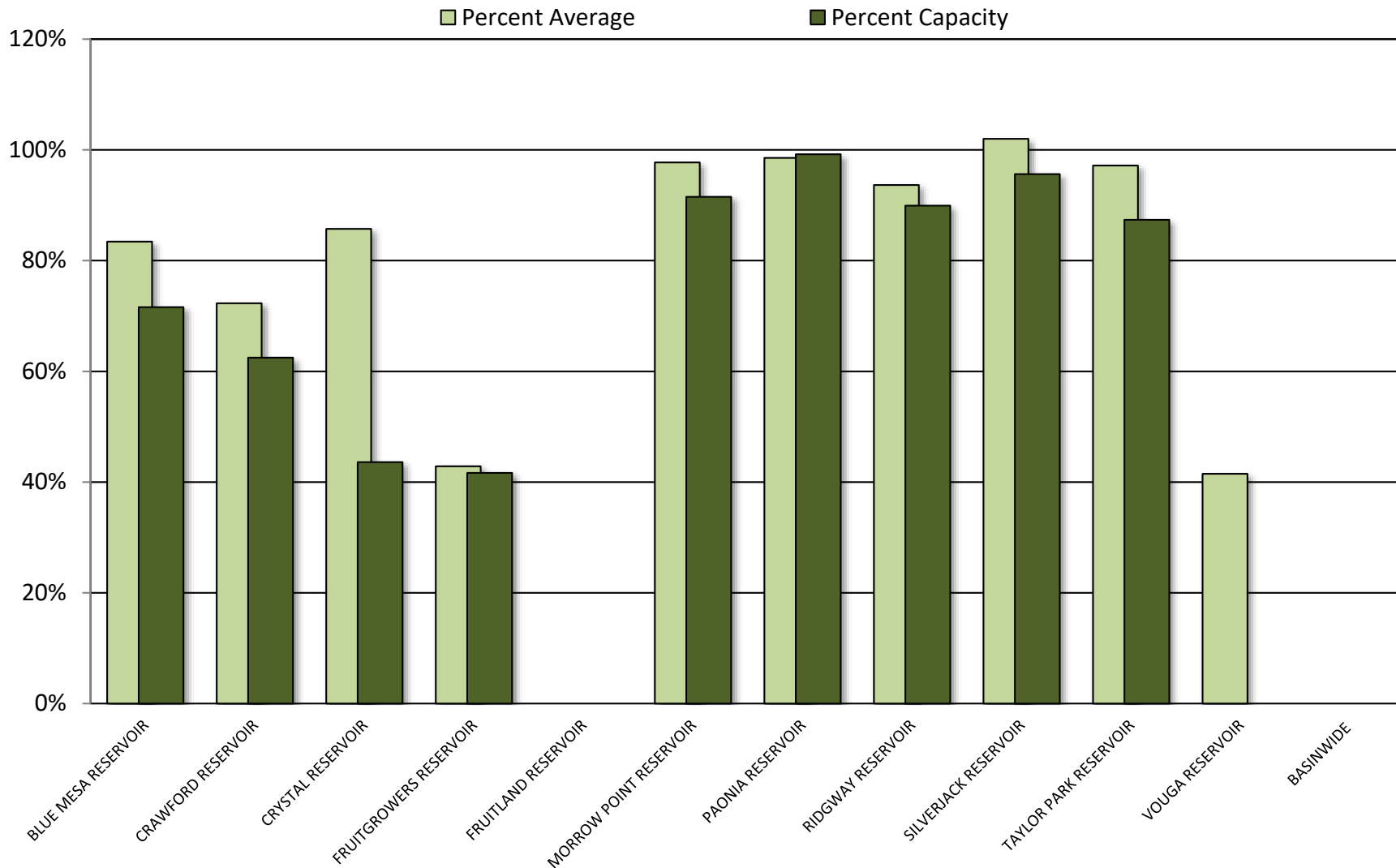

GUNNISON RIVER BASIN Reservoir Storage Departure from Average

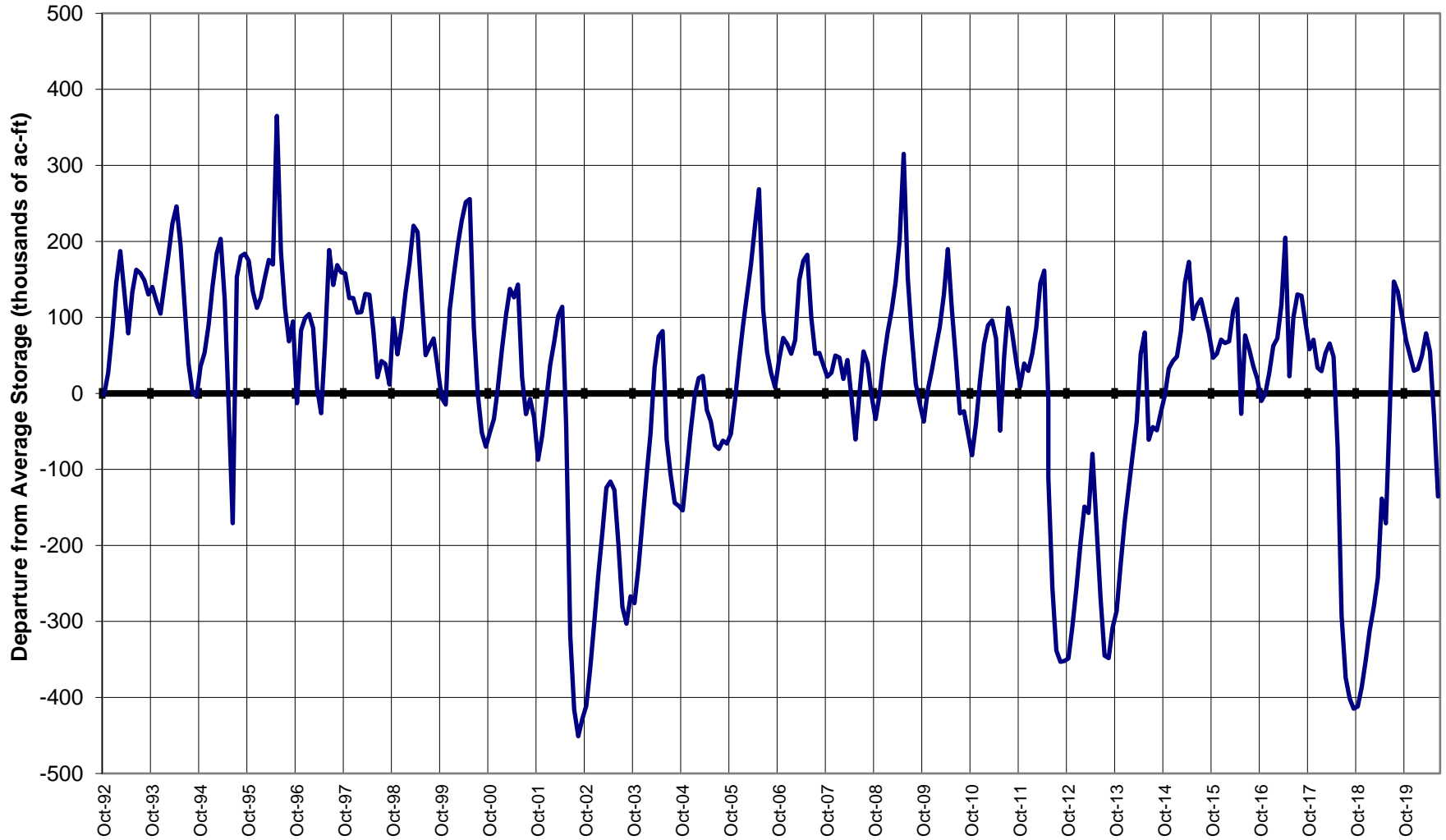

Major Basin Summary

San Miguel, Dolores, Animas, and San Juan River Basins

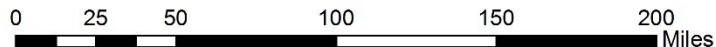
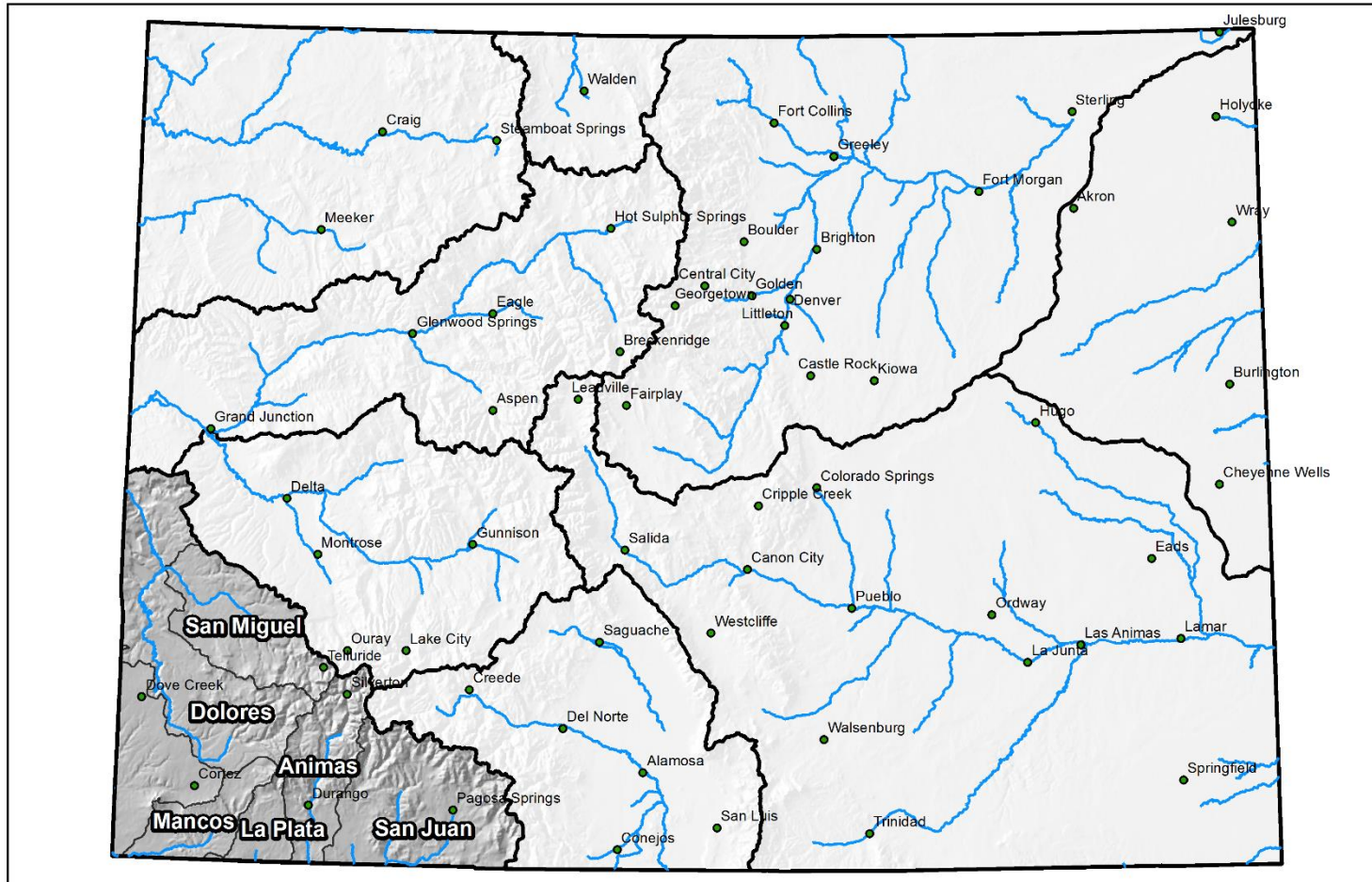

San Miguel, Dolores, Animas and San Juan River Basins High/Low Monthly Precipitation Summary

Based on Provisional SNOTEL data as of Jul 22, 2020

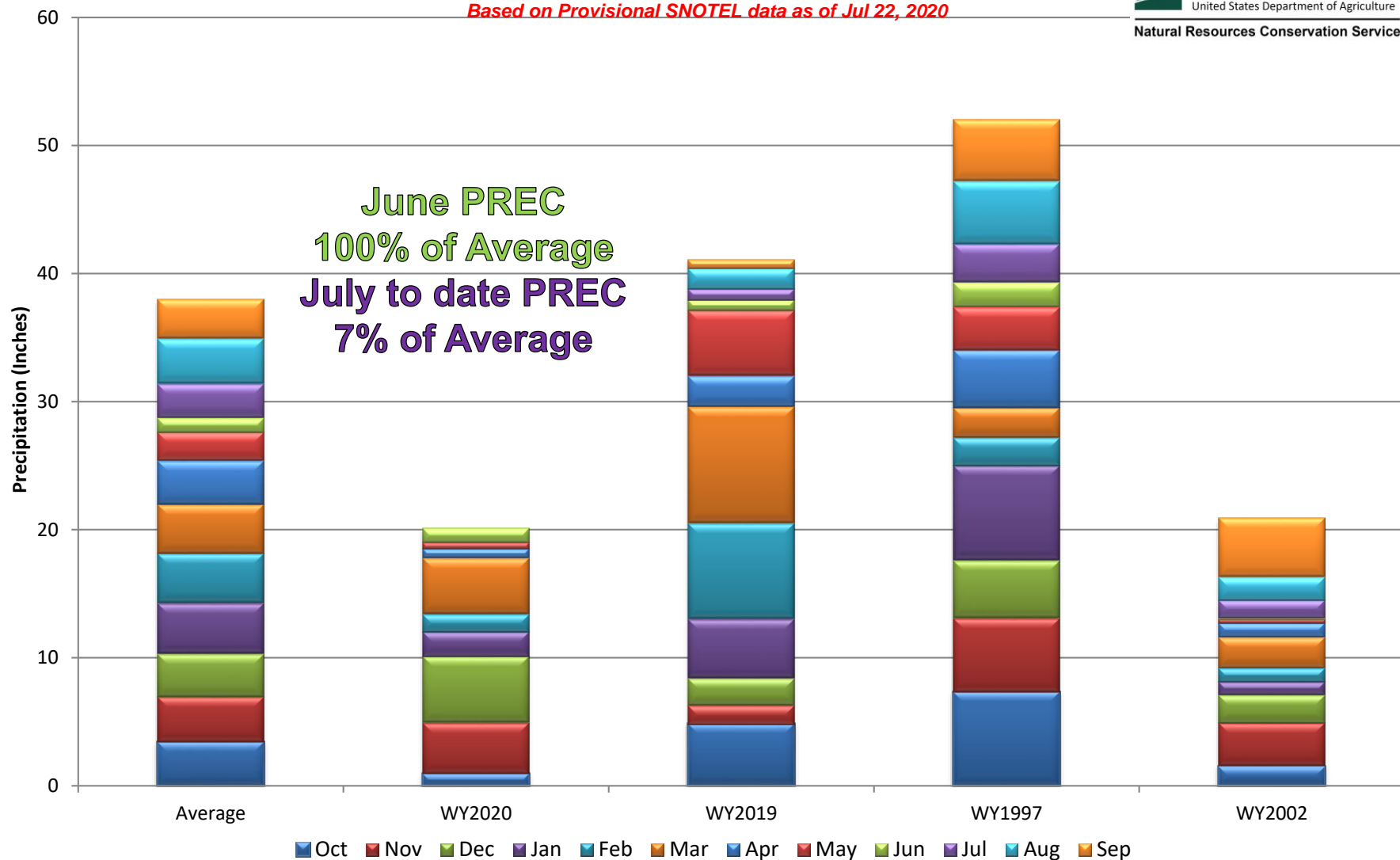

San Miguel, Dolores, Animas, and San Juan River Basins Month to Date Precipitation Summary

Current as of Jul 22, 2020

MTD Precipitation Percent of Average

- Missing or Invalid
- < 50
- 50 - 69
- 70 - 89
- 90 - 109
- 110 - 129
- 130 - 149
- ≥ 150
- SNOTEL

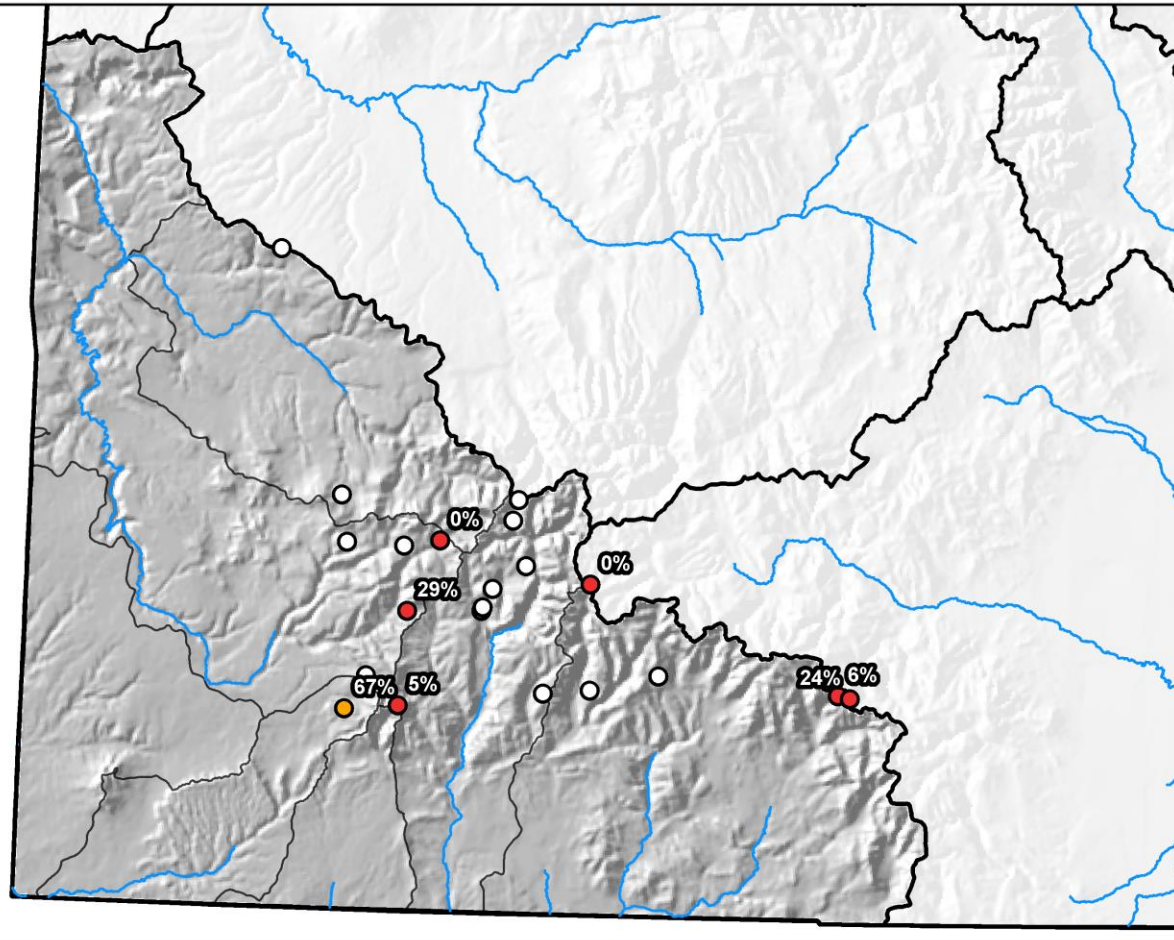



San Miguel, Dolores, Animas and San Juan River Basins High/Low Year-to-Date Precipitation Summary

Based on Provisional SNOTEL data as of Jul 22, 2020

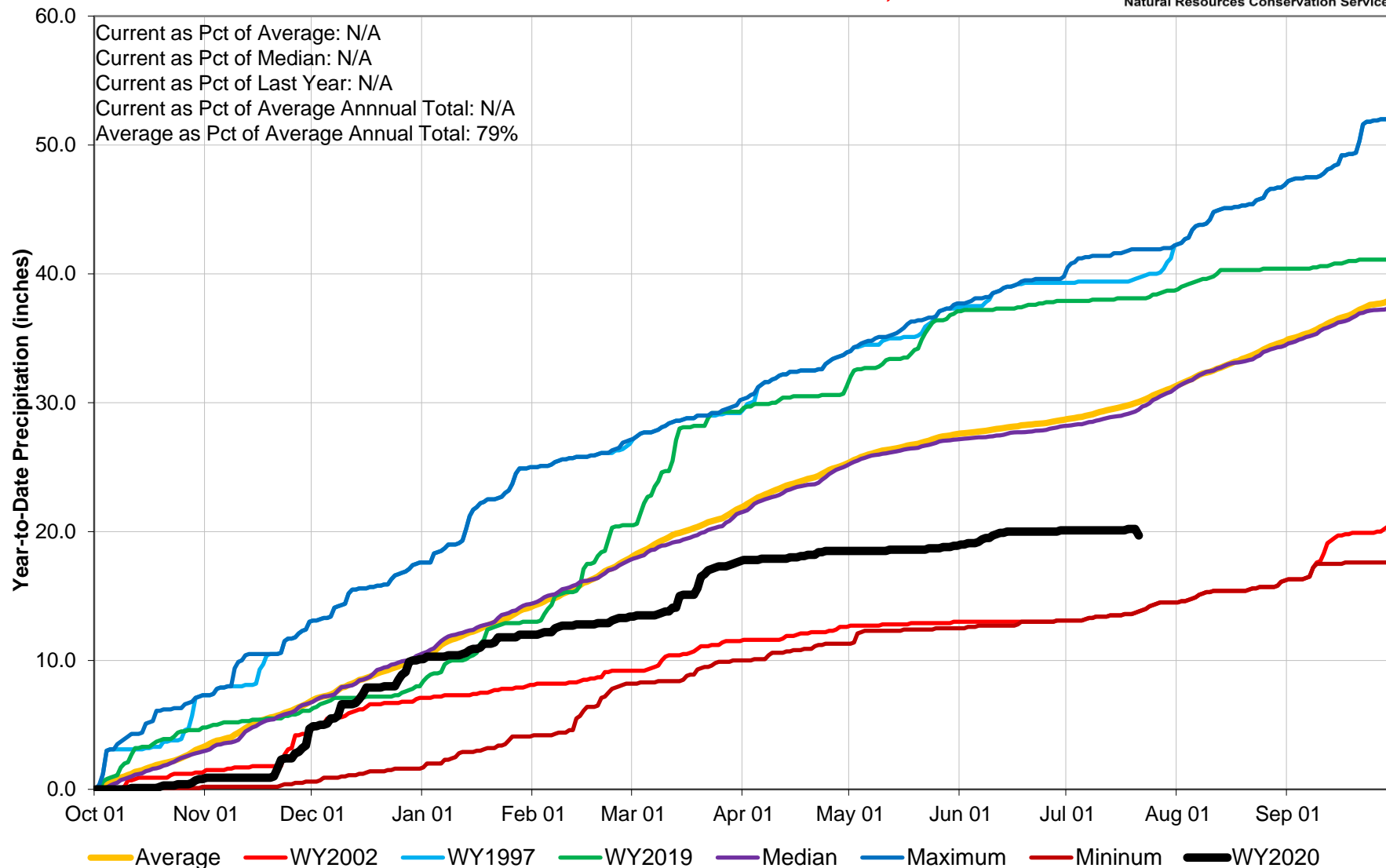

San Miguel, Dolores, Animas, and San Juan River Basins Streamflow Forecast Summary

June 1, 2020

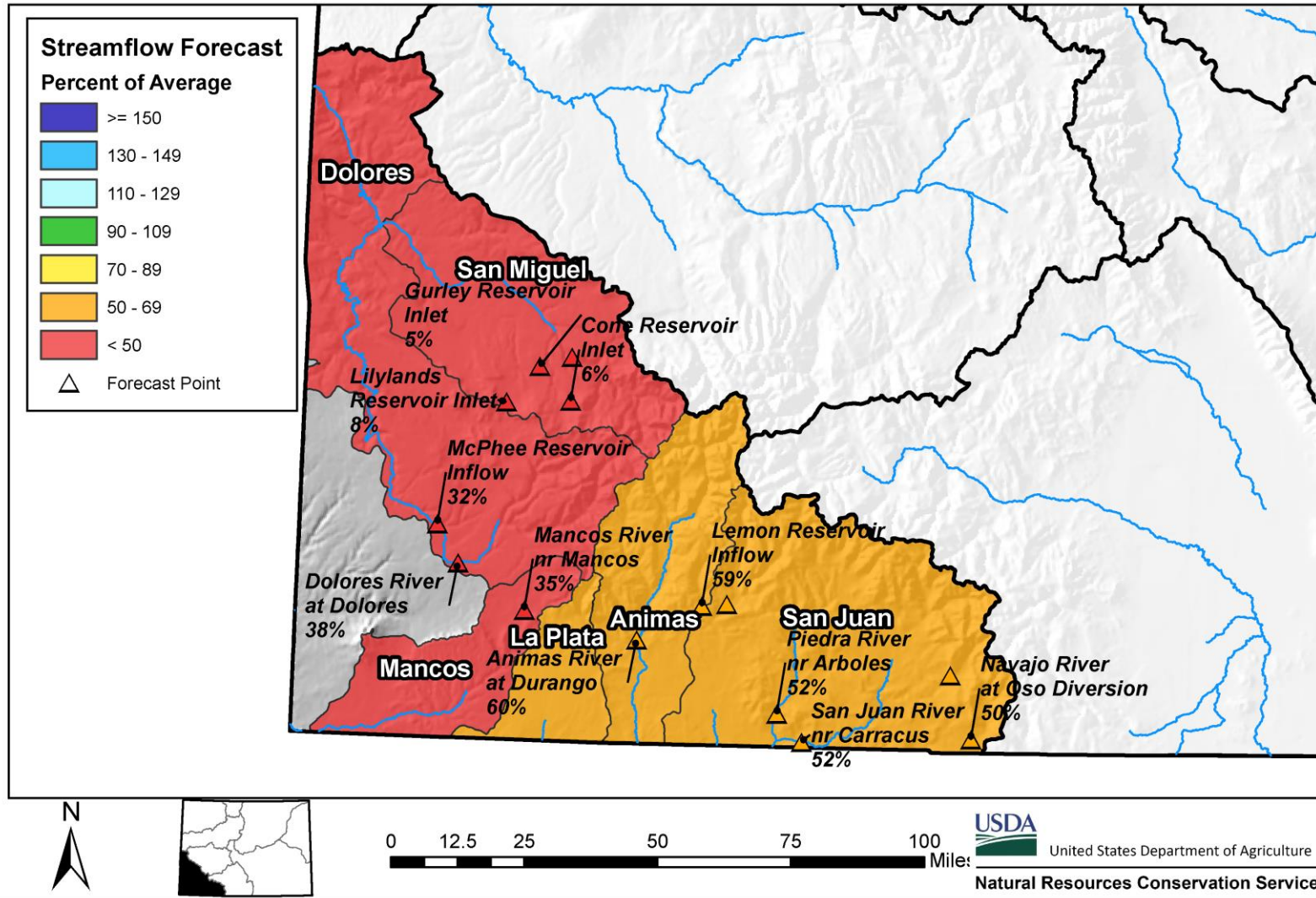

Reservoir Storage

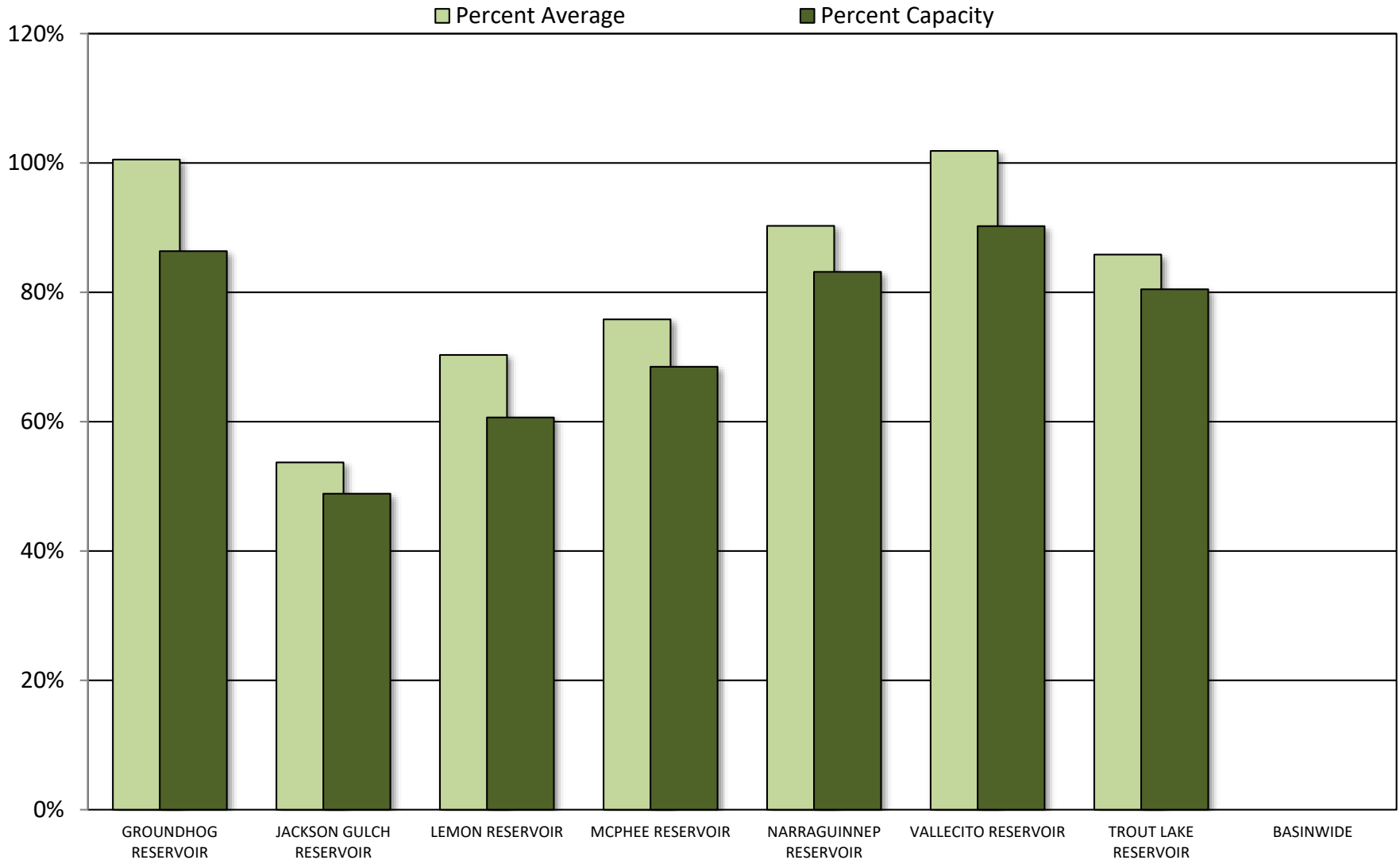

SAN MIGUEL, DOLORES, ANIMAS AND SAN JUAN RIVER BASINS

Reservoir Storage Departure from Average

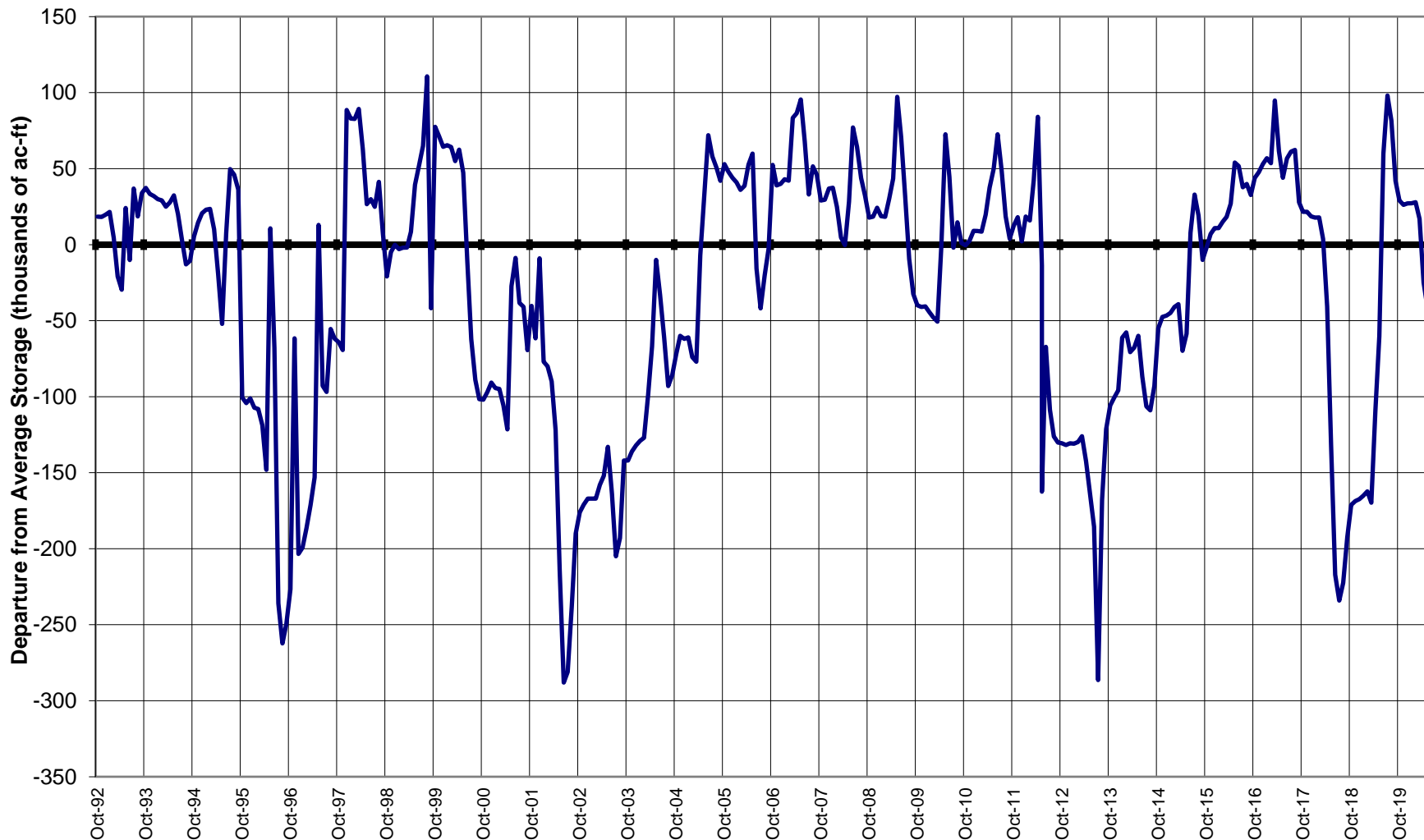

Major Basin Summary

Upper Rio Grande River Basin

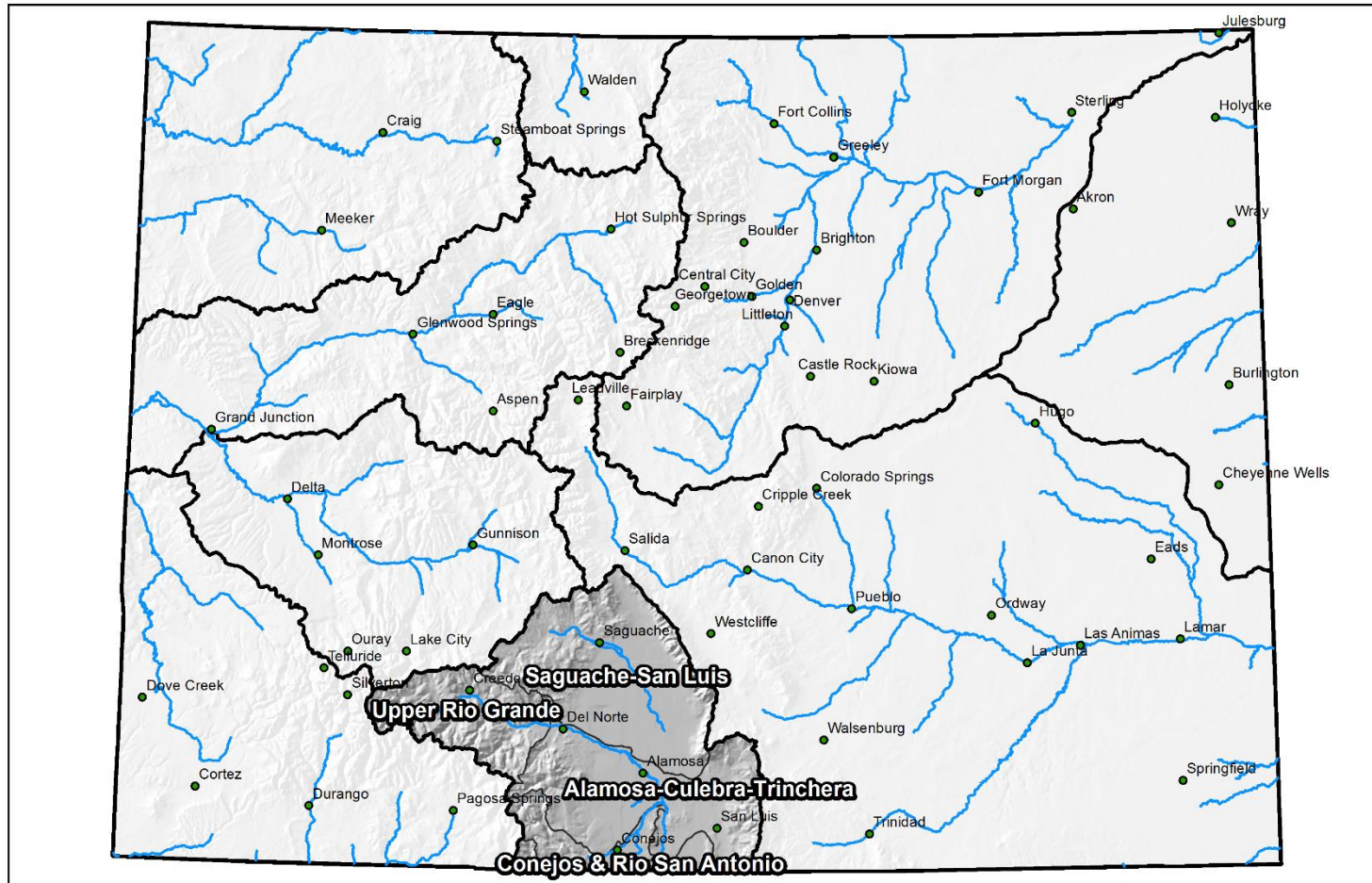



Upper Rio Grande River Basin High/Low Monthly Precipitation Summary

Based on Provisional SNOTEL data as of Jul 22, 2020

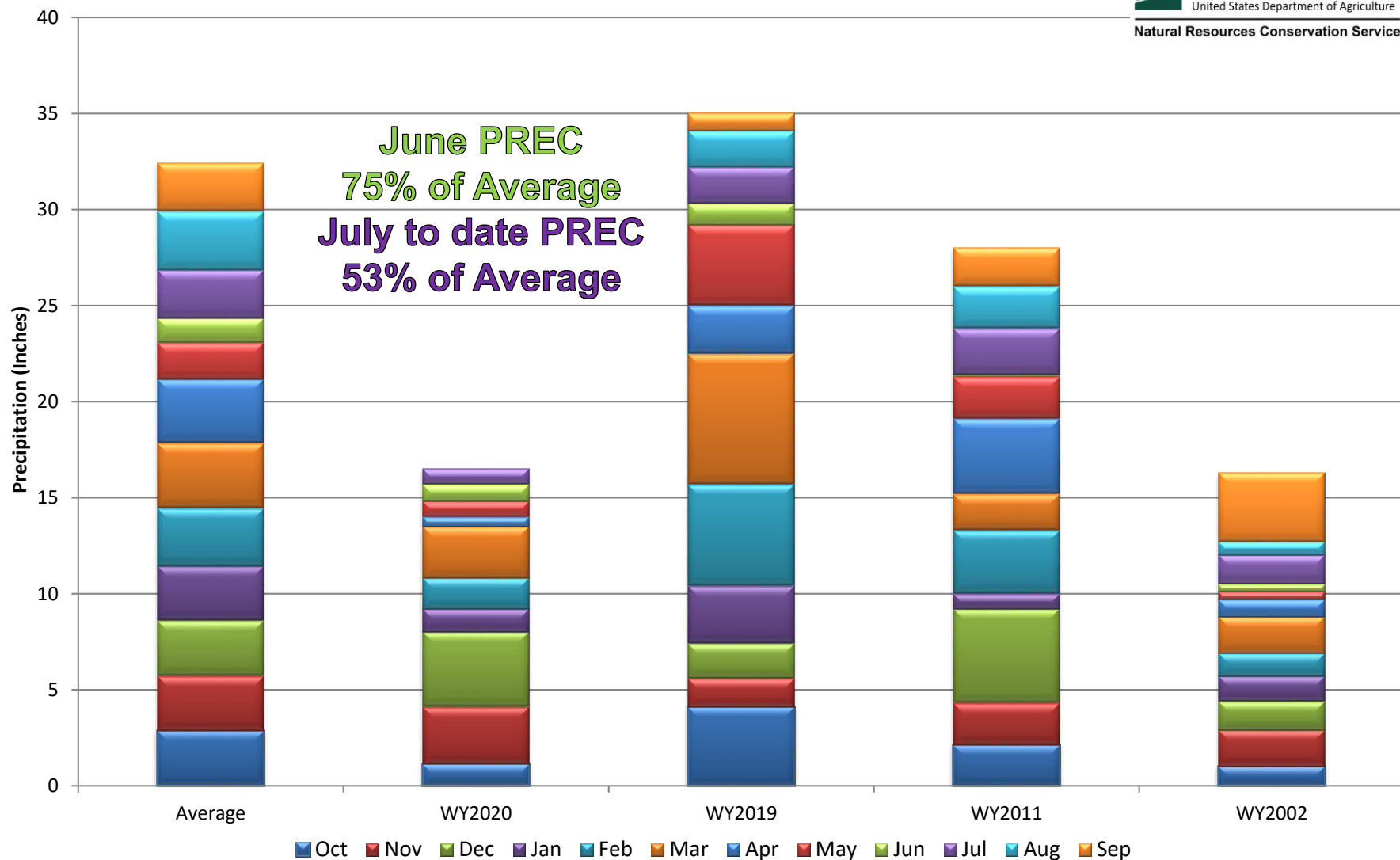

Upper Rio Grande River Basin Month to Date Precipitation Summary

Current as of Jul 22, 2020

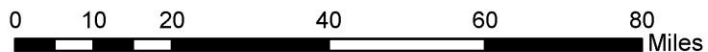
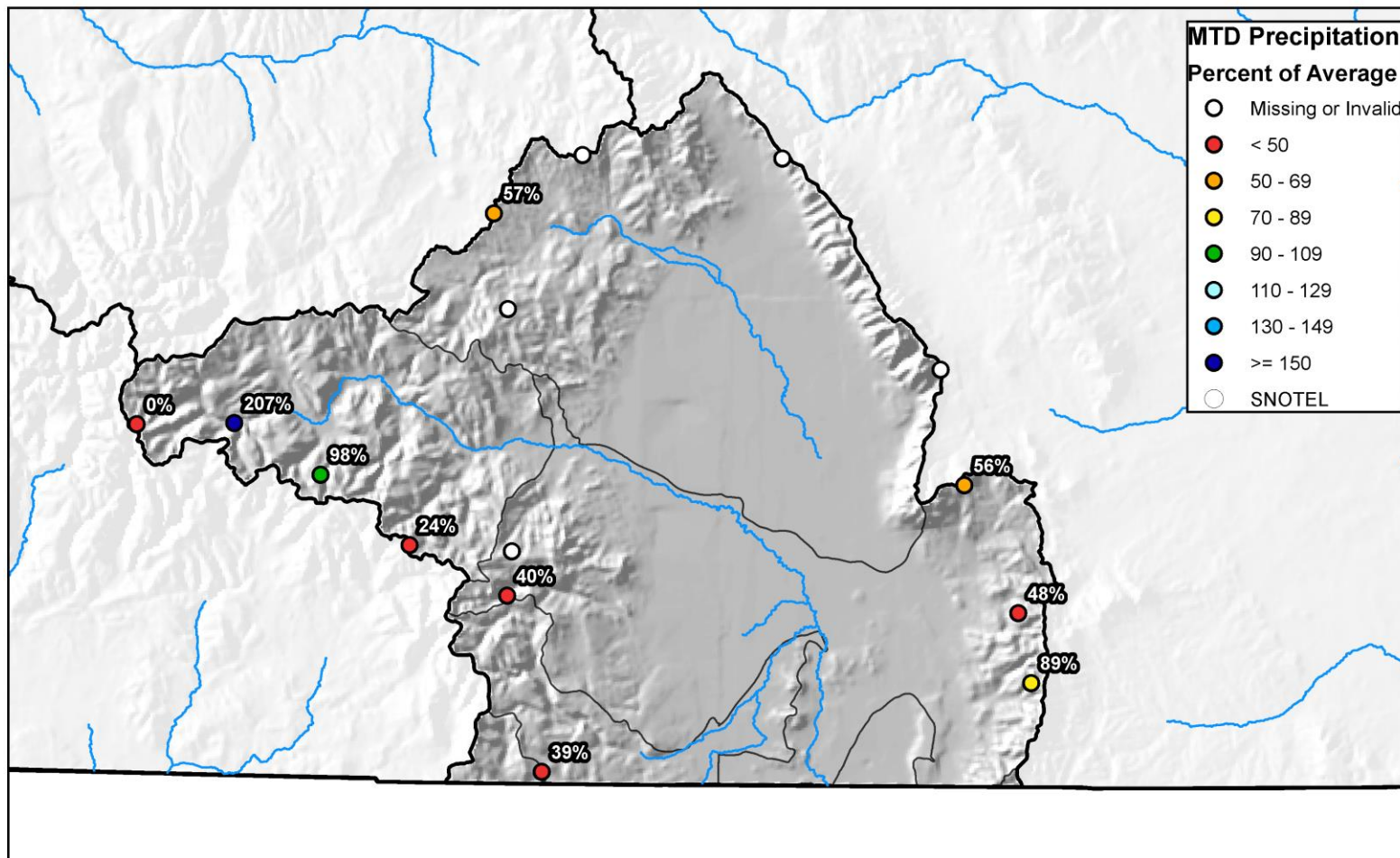



Upper Rio Grande River Basin High/Low Year-to-Date Precipitation Summary

Based on Provisional SNOTEL data as of Jul 22, 2020

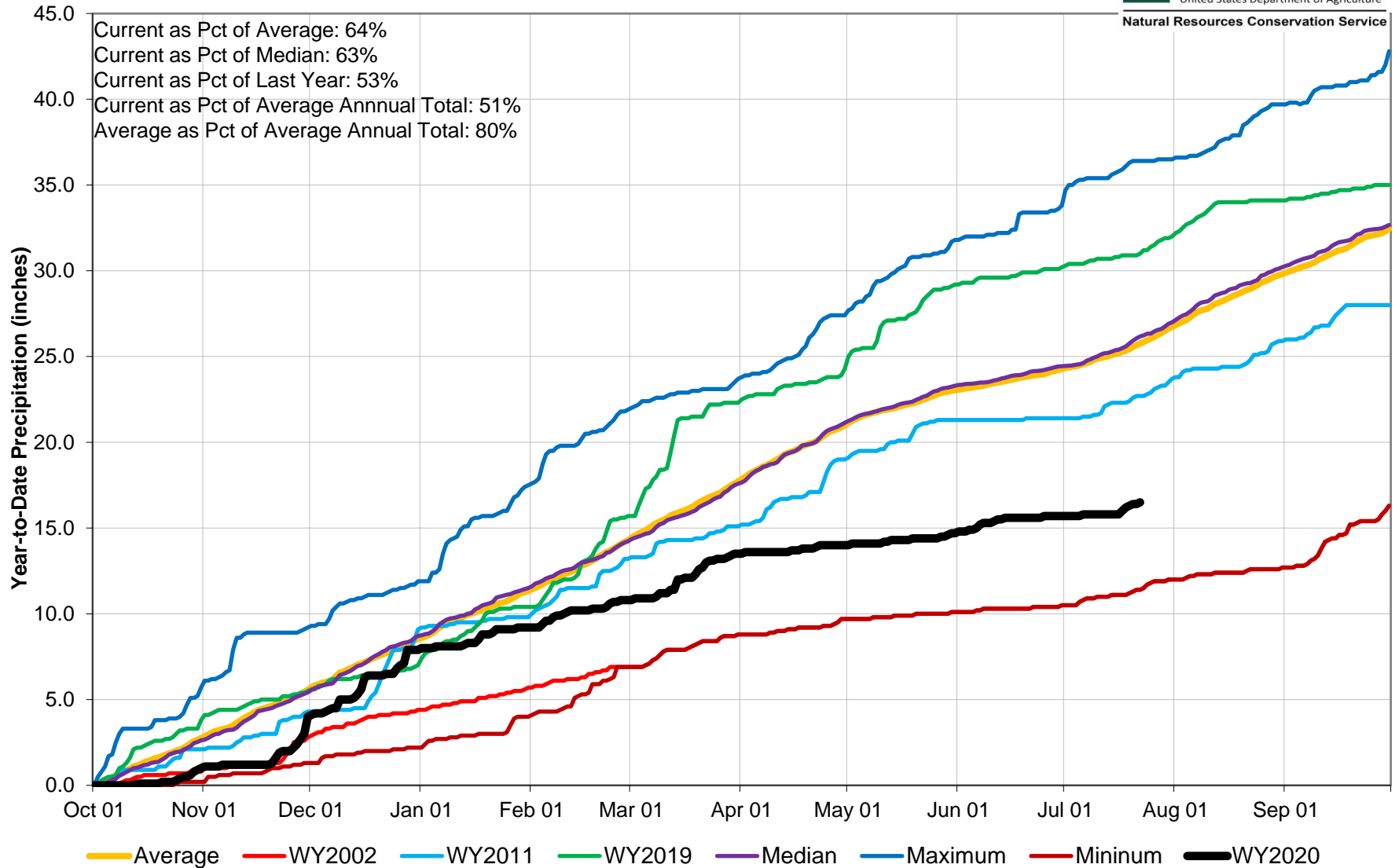

Upper Rio Grande River Basin Streamflow Forecast Summary

June 1, 2020

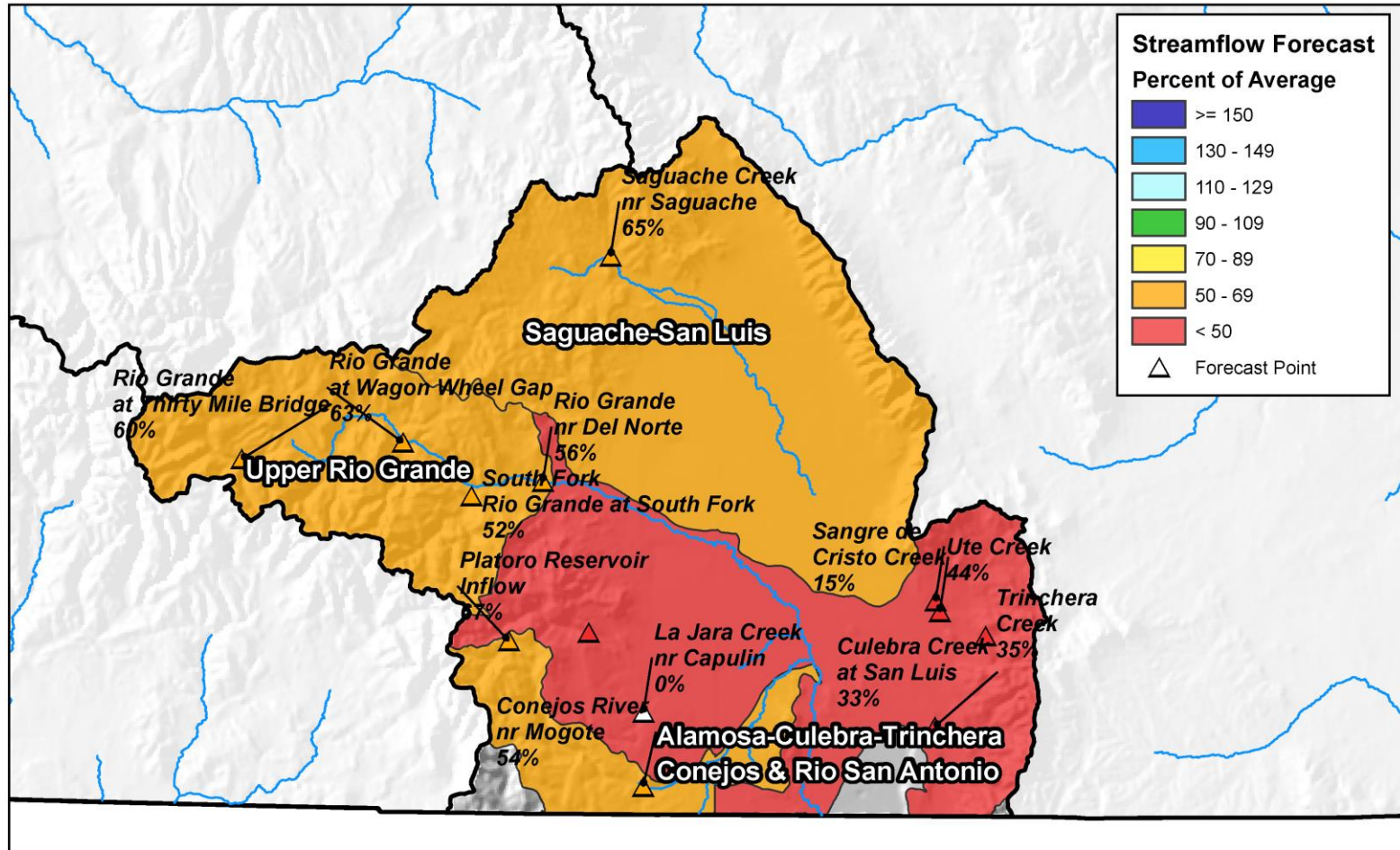

Reservoir Storage

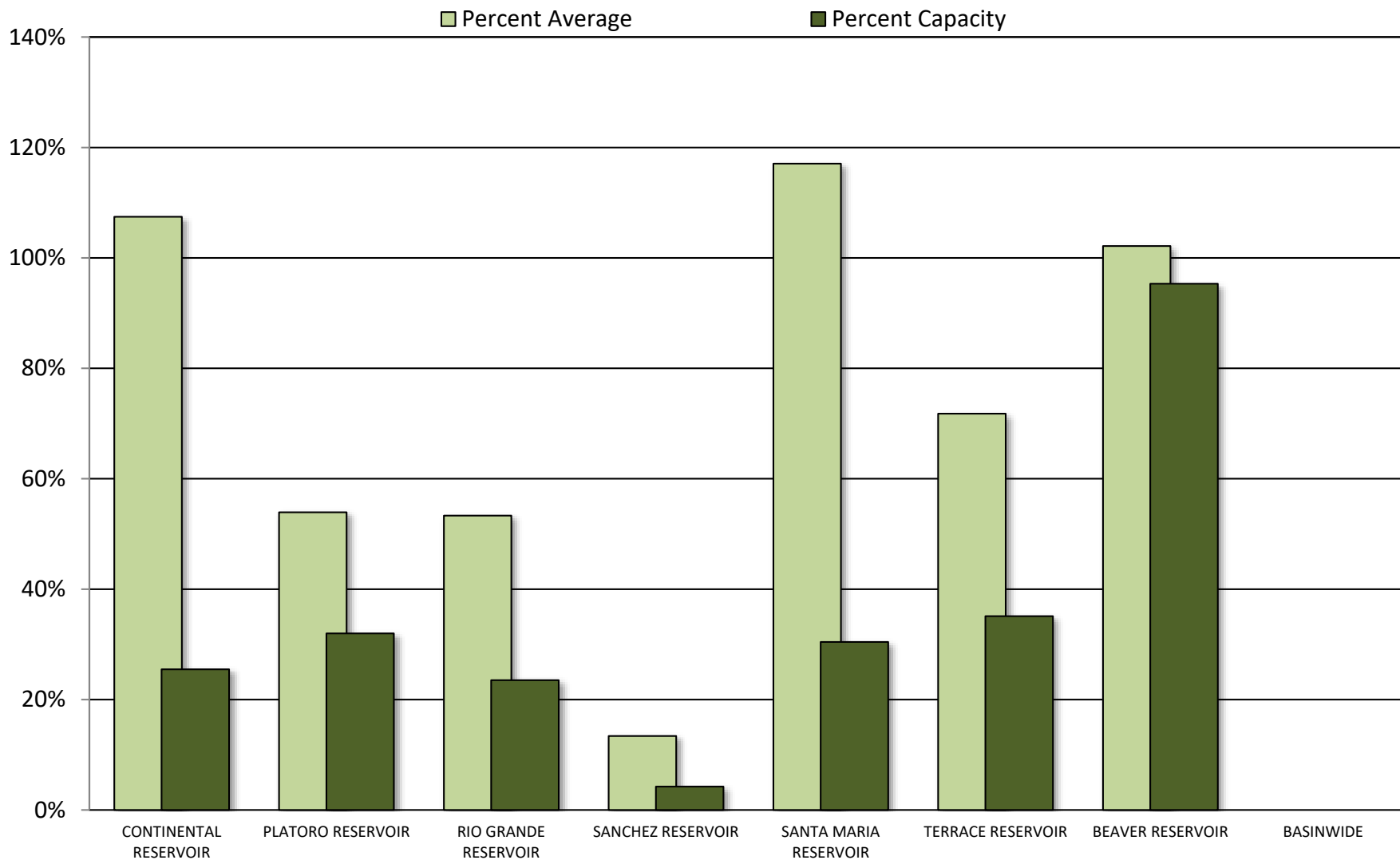



UPPER RIO GRANDE BASIN Reservoir Storage Departure from Average

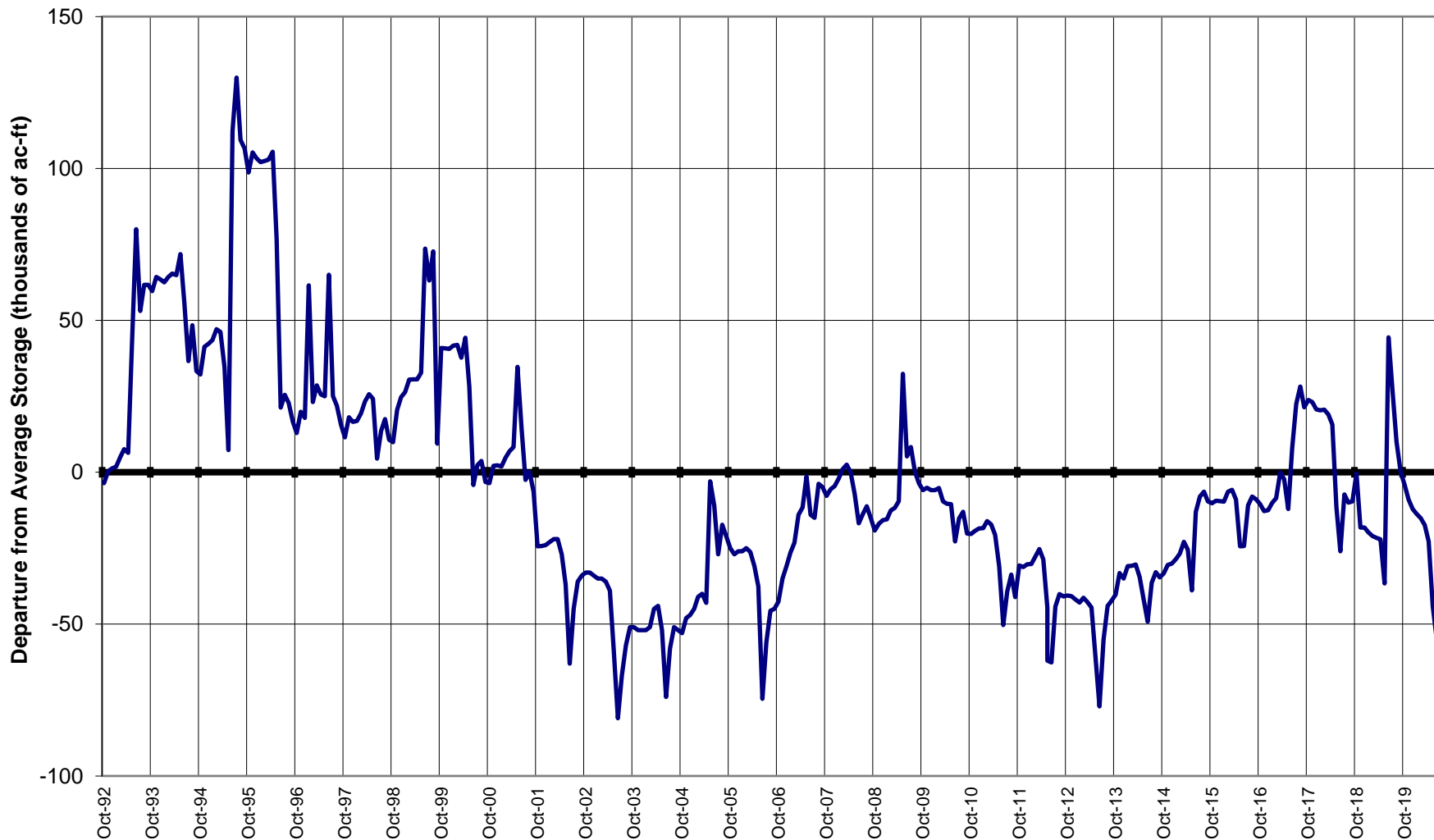

Major Basin Summary

Arkansas River Basin

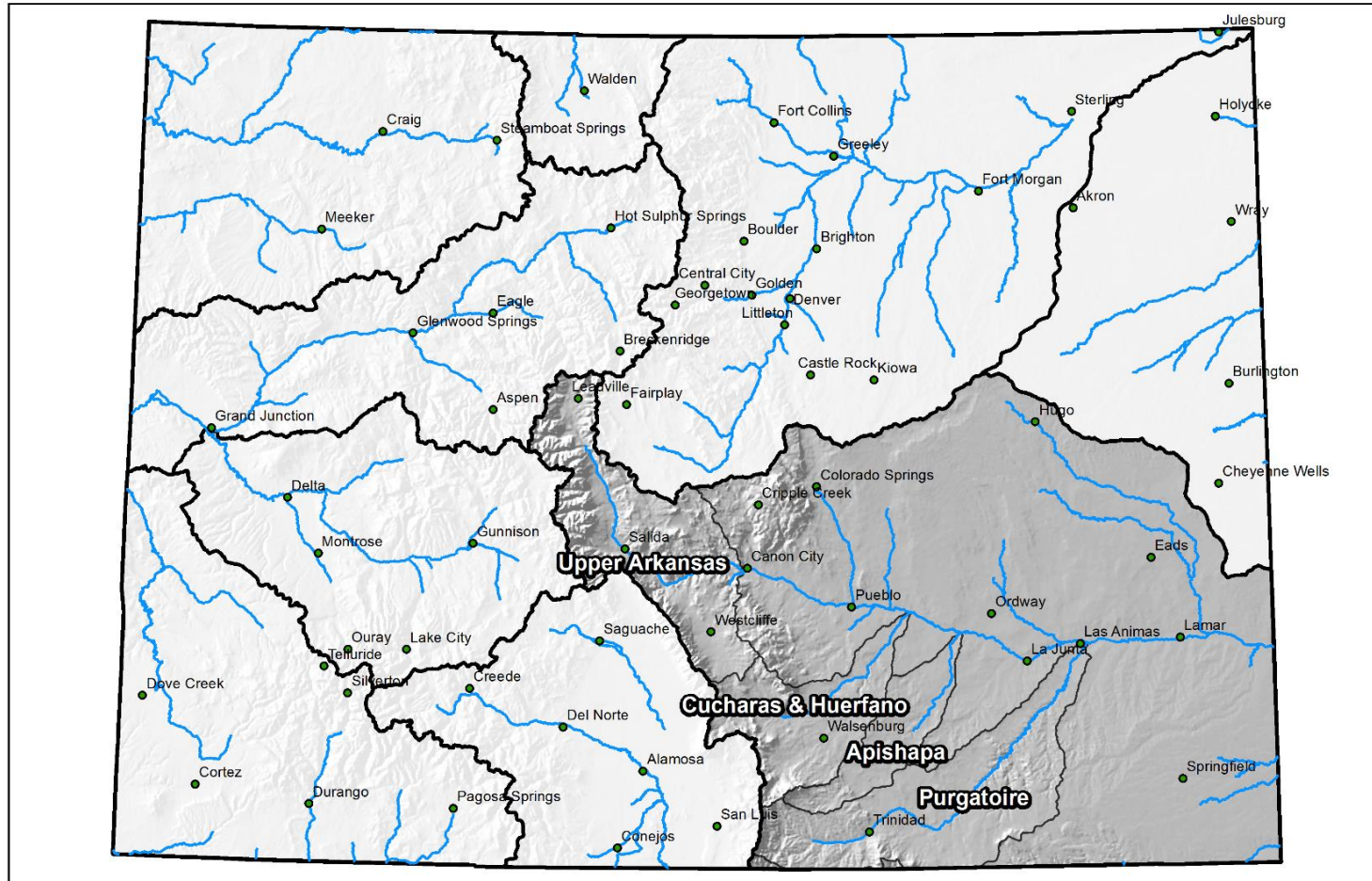

0 25 50 100 150 200 Miles

Arkansas River Basin High/Low Monthly Precipitation Summary

Based on Provisional SNOTEL data as of Jul 22, 2020

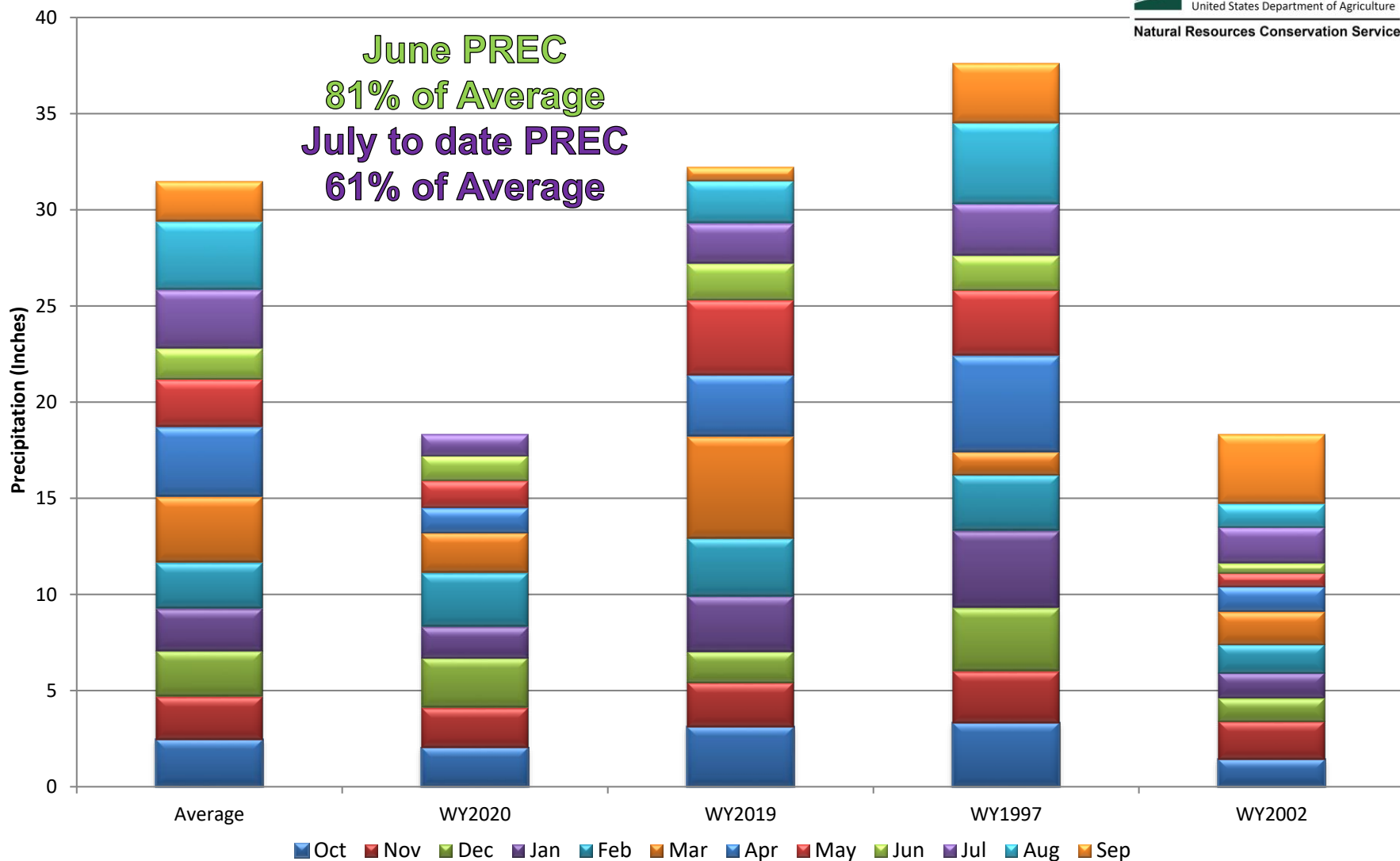

Arkansas River Basin Month to Date Precipitation Summary

Current as of Jul 22, 2020

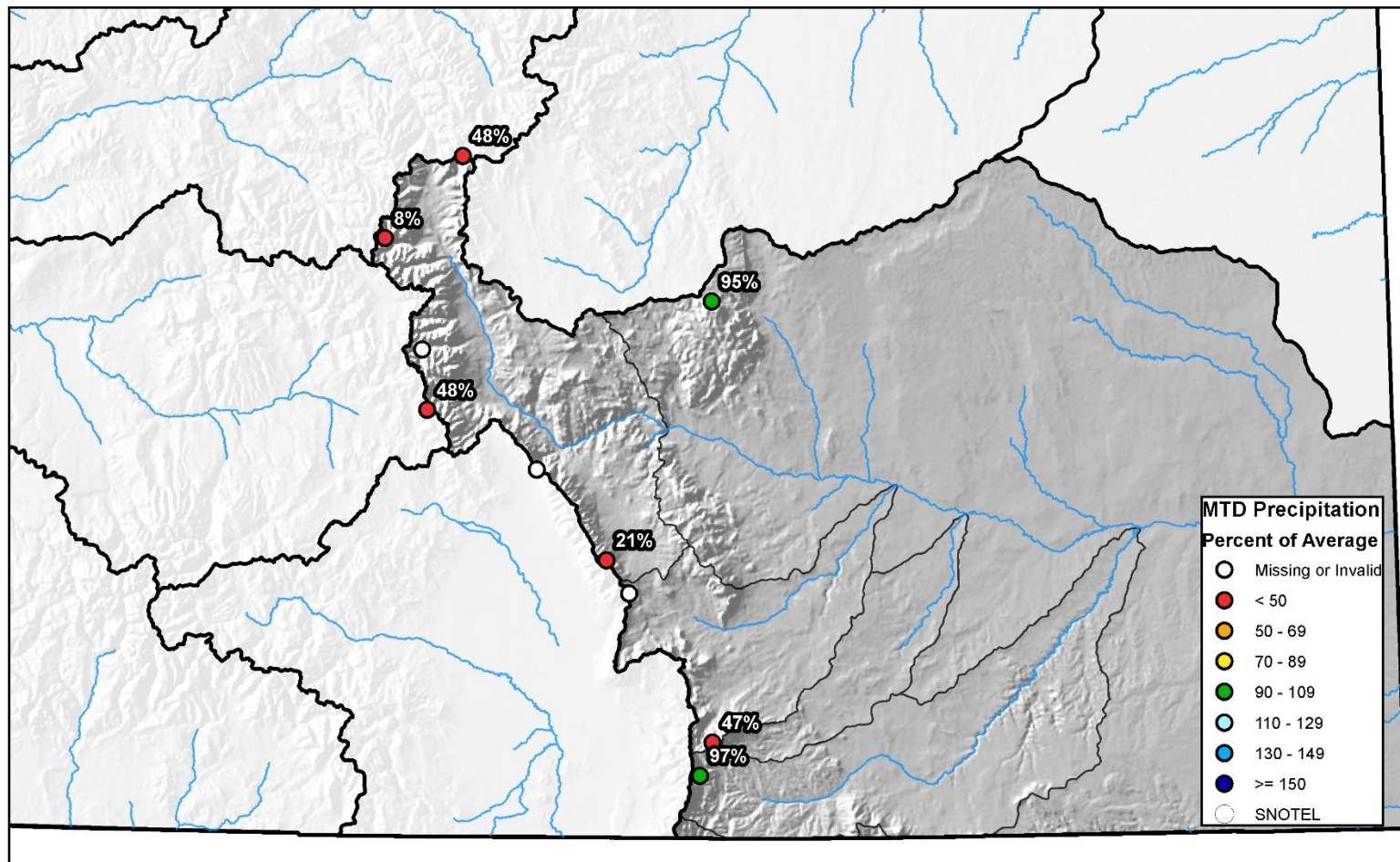

0 10 20 40 60 80 Miles



Arkansas River Basin High/Low Year-to-Date Precipitation Summary

Based on Provisional SNOTEL data as of Jul 22, 2020

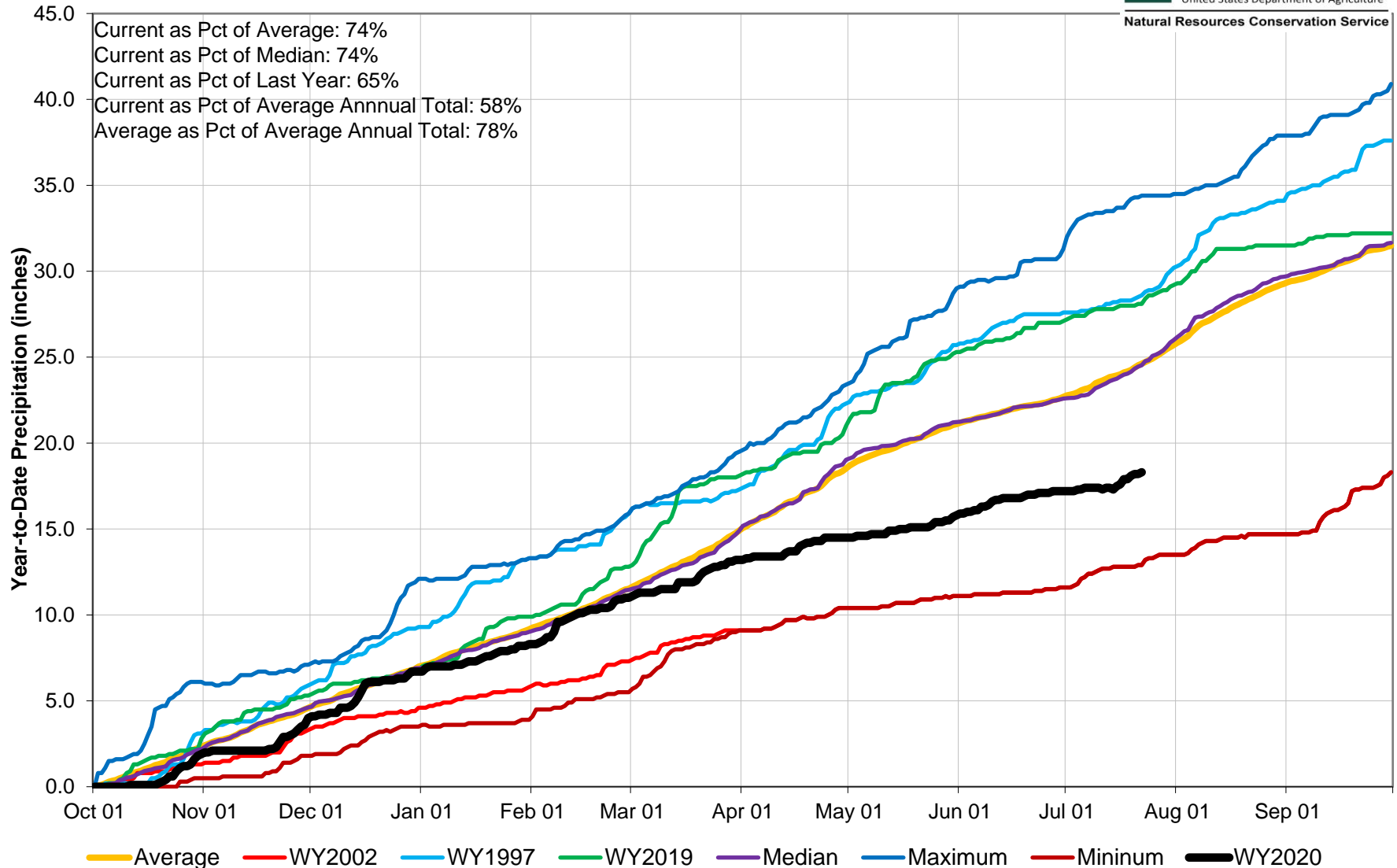

Arkansas River Basin Streamflow Forecast Summary

June 1, 2020

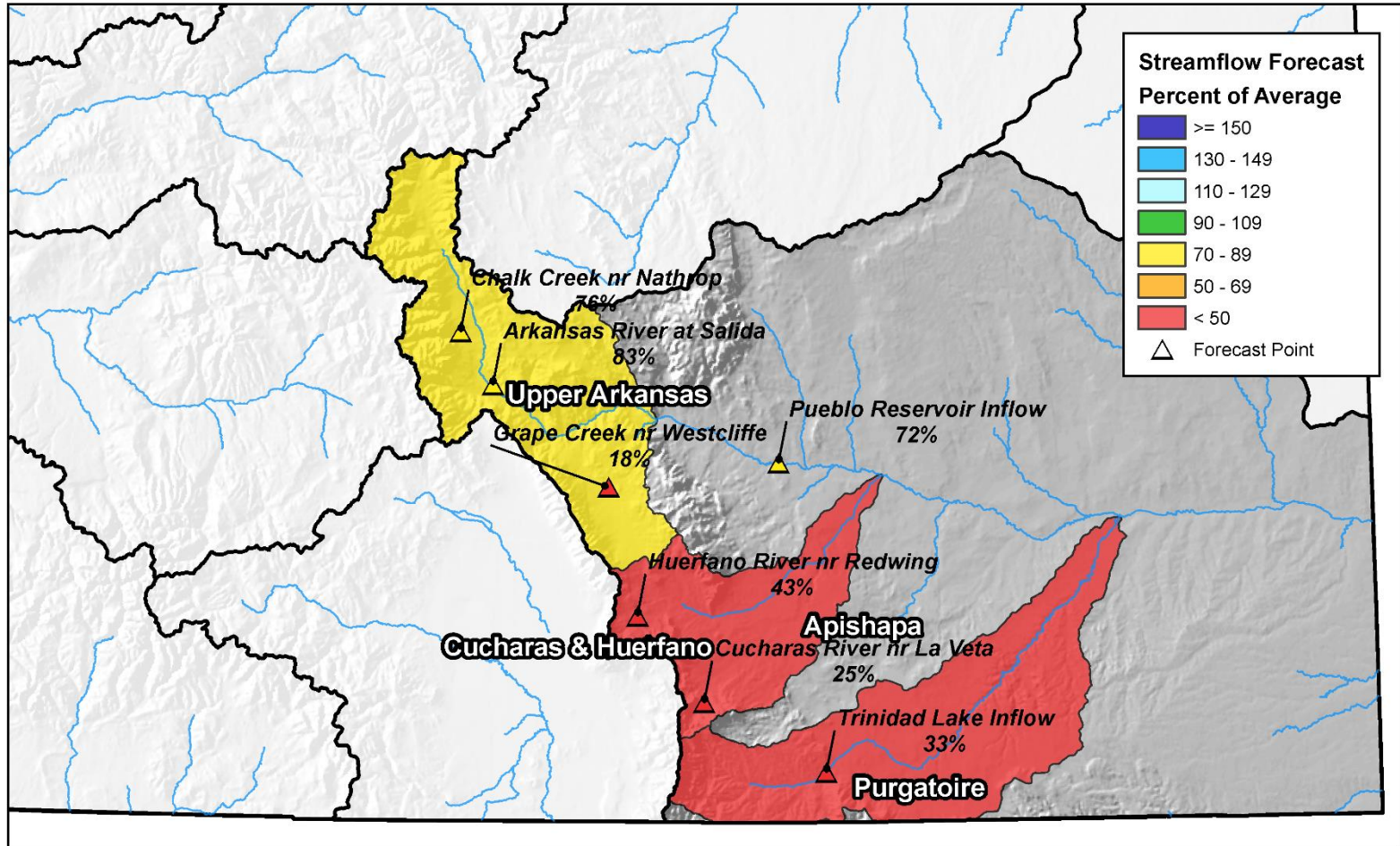

0 10 20 40 60 80 Miles

Reservoir Storage

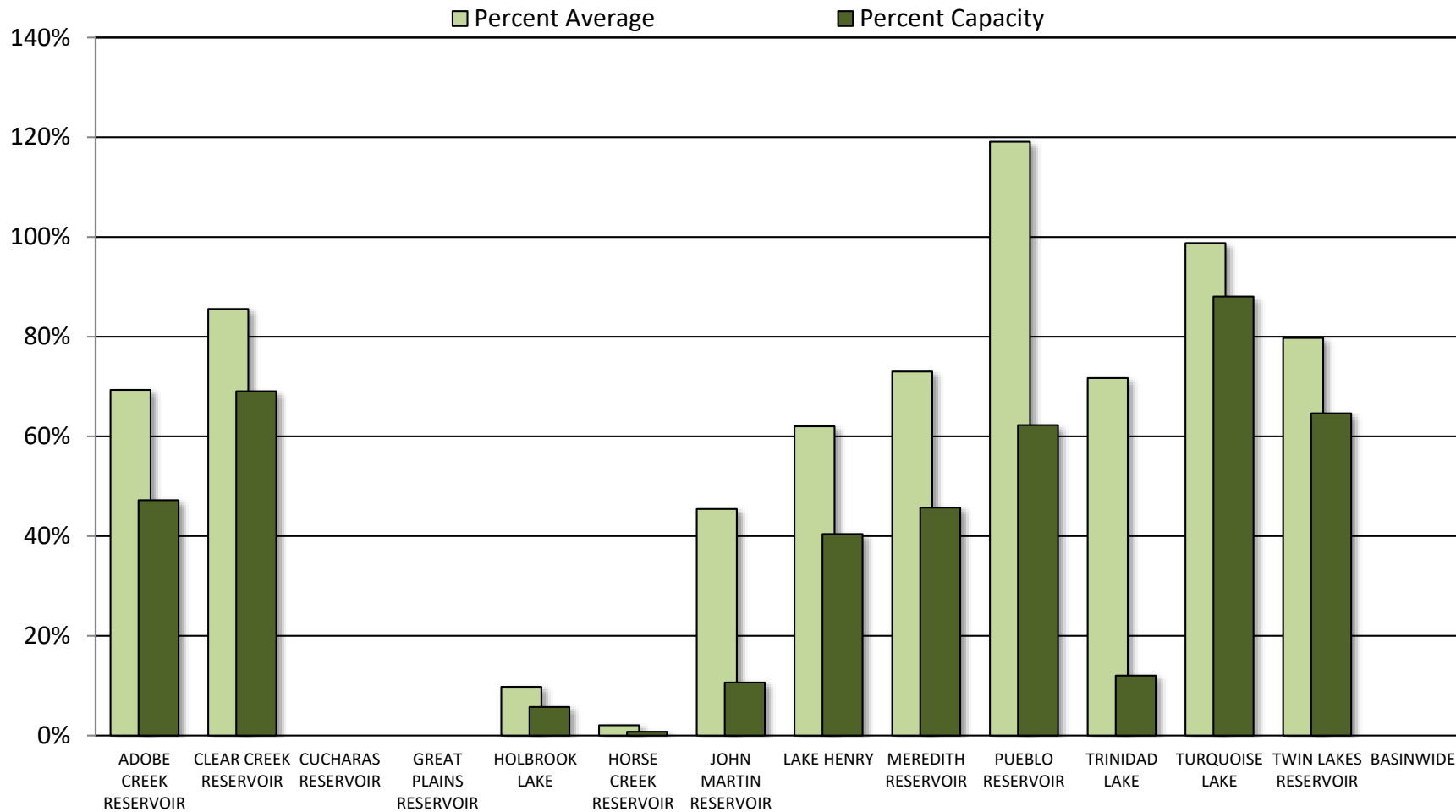

ARKANSAS RIVER BASIN Reservoir Storage Departure from Average

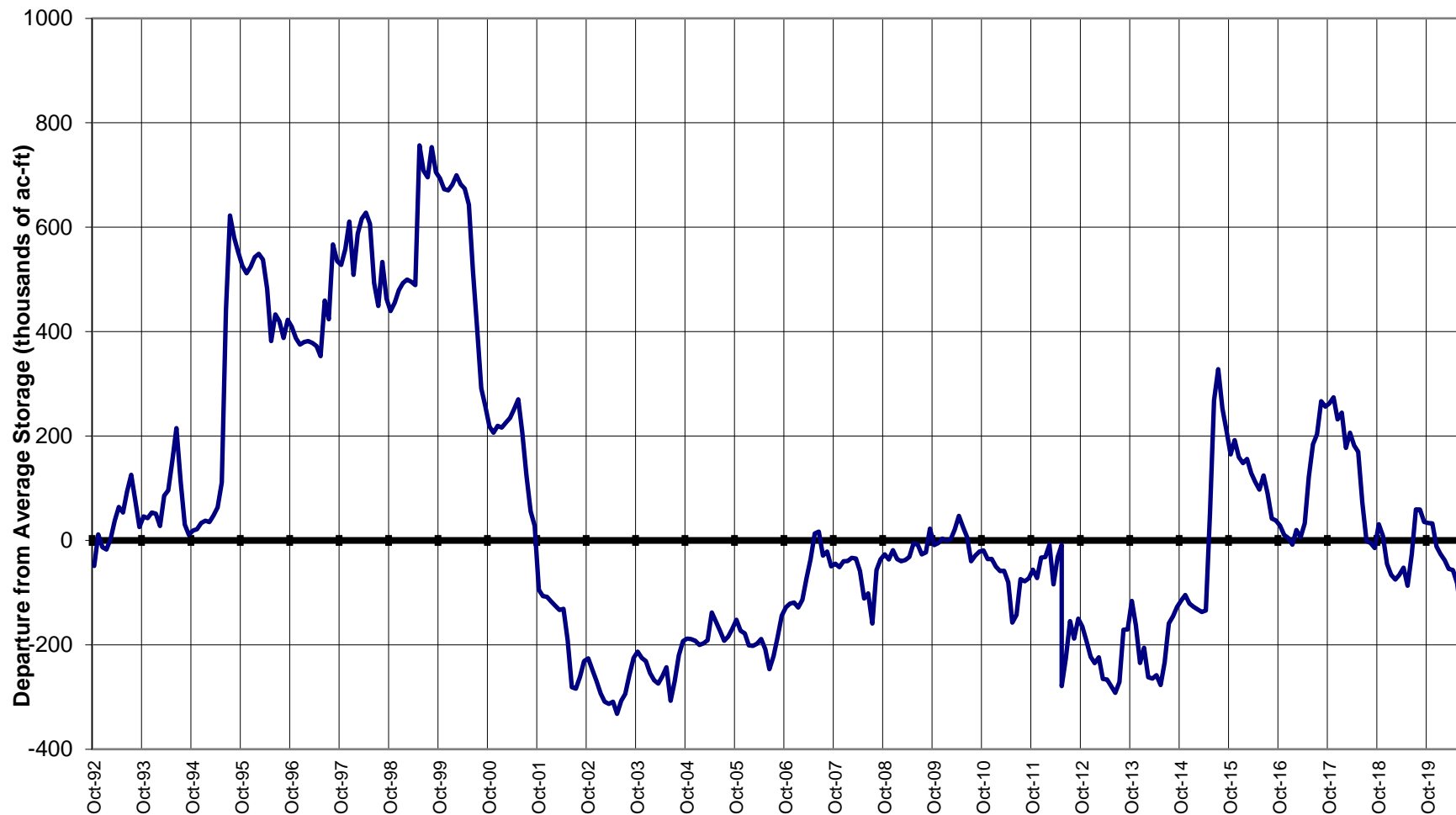

Colorado Statewide Summary

Colorado Major Basins

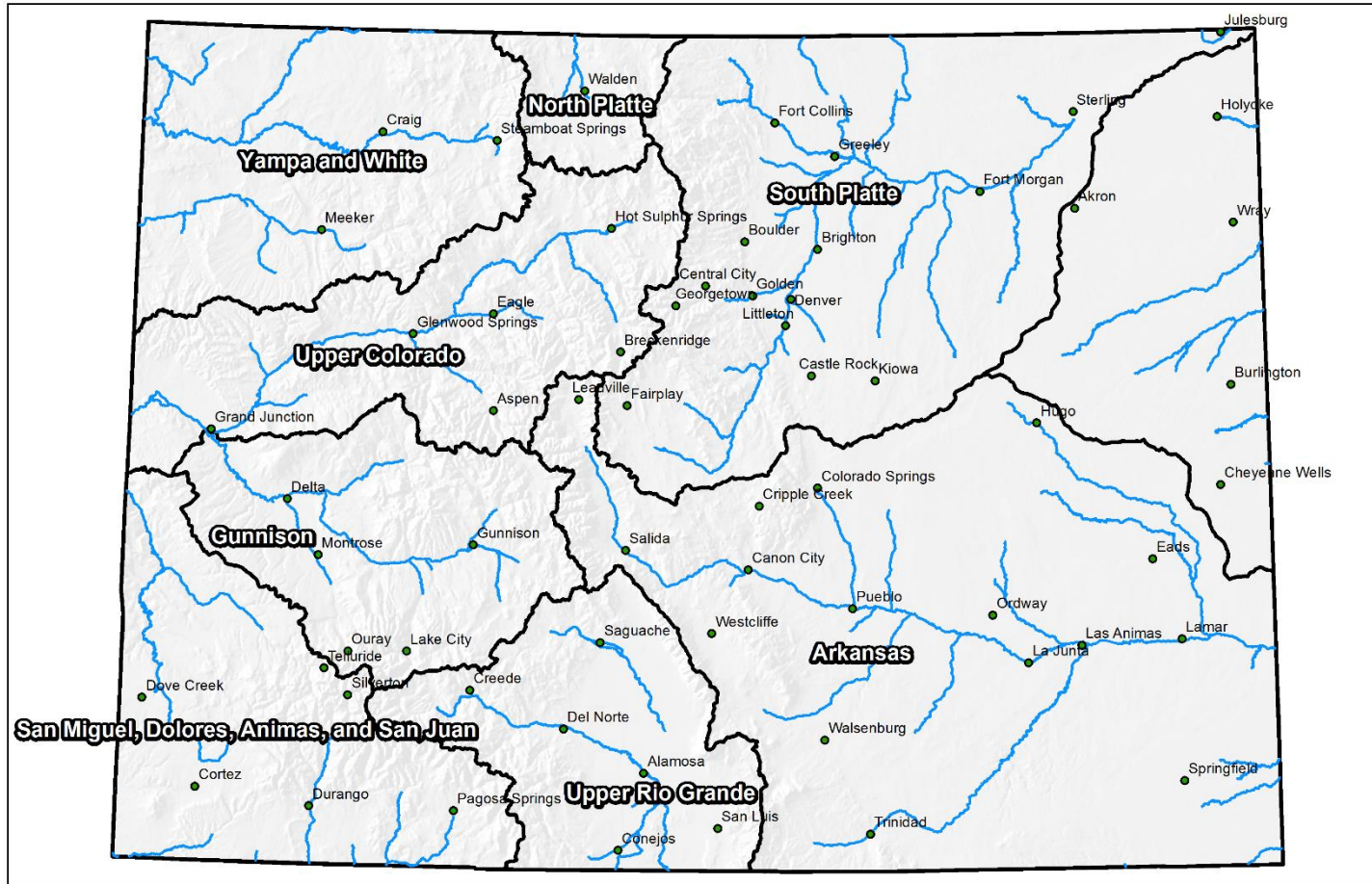

0 25 50 100 150 200 Miles



Colorado Statewide High/Low Snowpack Summary

Based on Provisional SNOTEL data as of Jun 22, 2020



United States Department of Agriculture

Natural Resources Conservation Service

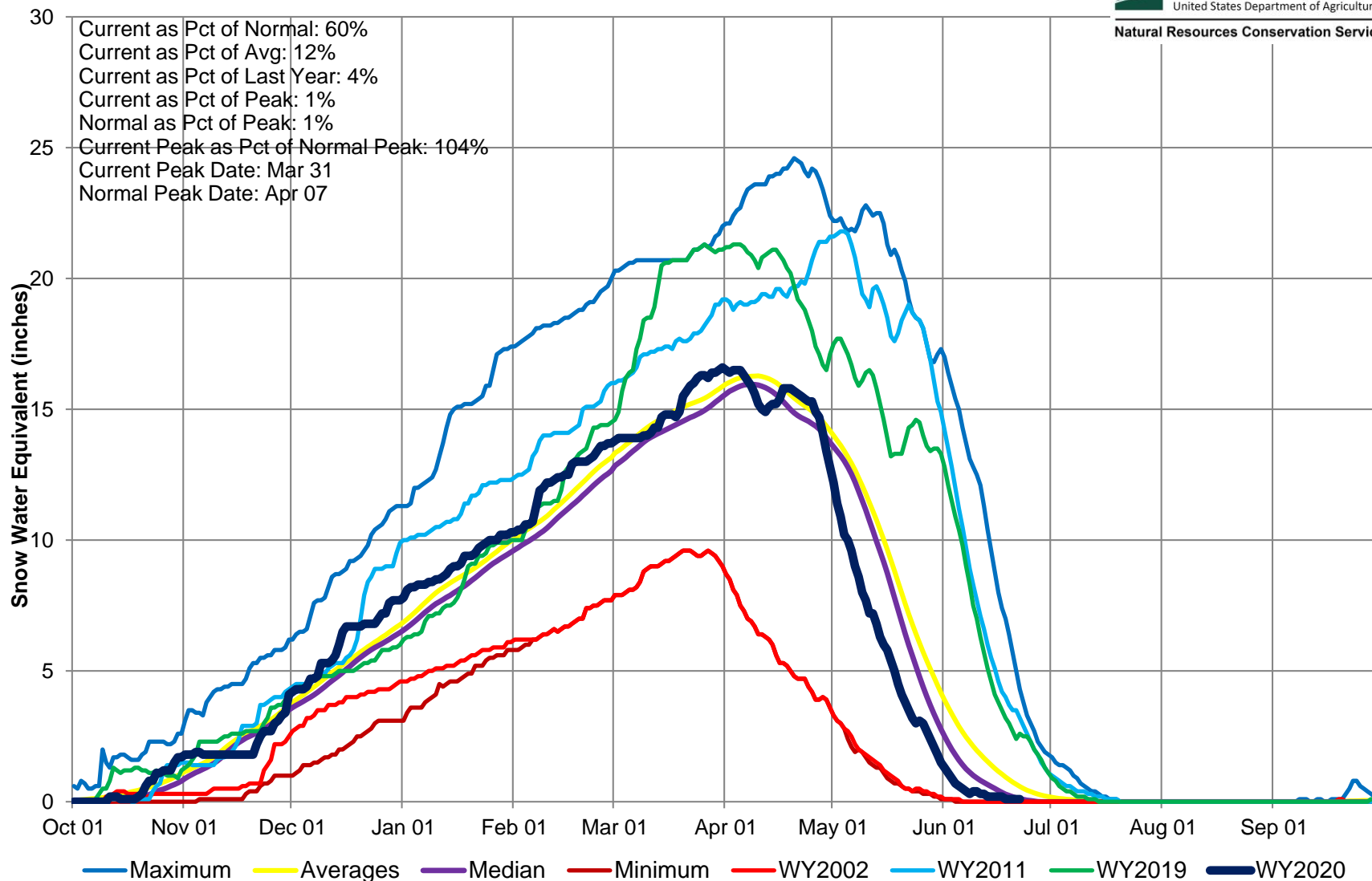

Colorado Statewide High/Low Monthly Precipitation Summary

Based on Provisional SNOTEL data as of Jul 22, 2020

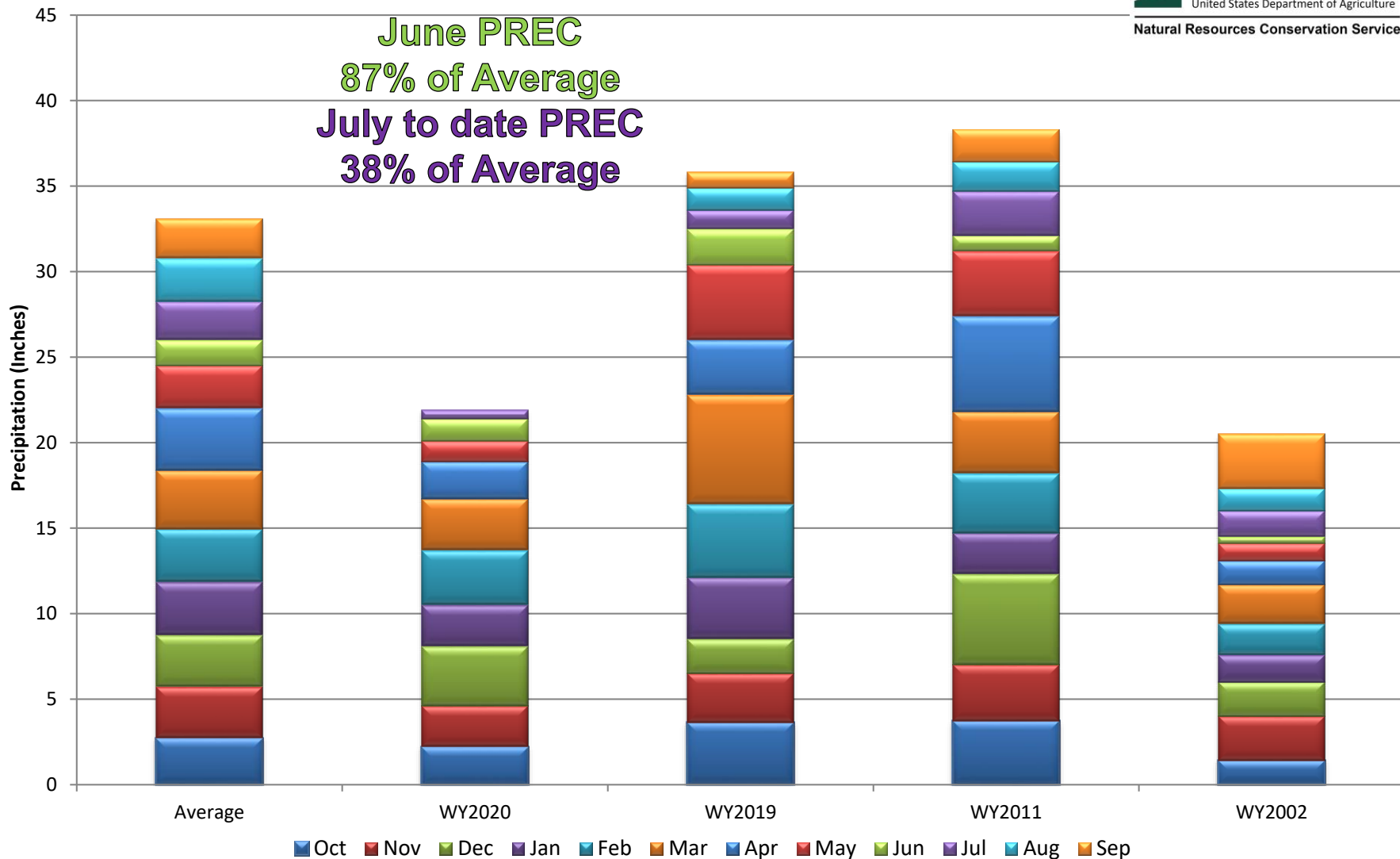

Colorado SNOTEL Month-to-Date Precipitation

Current as of Jul 22, 2020

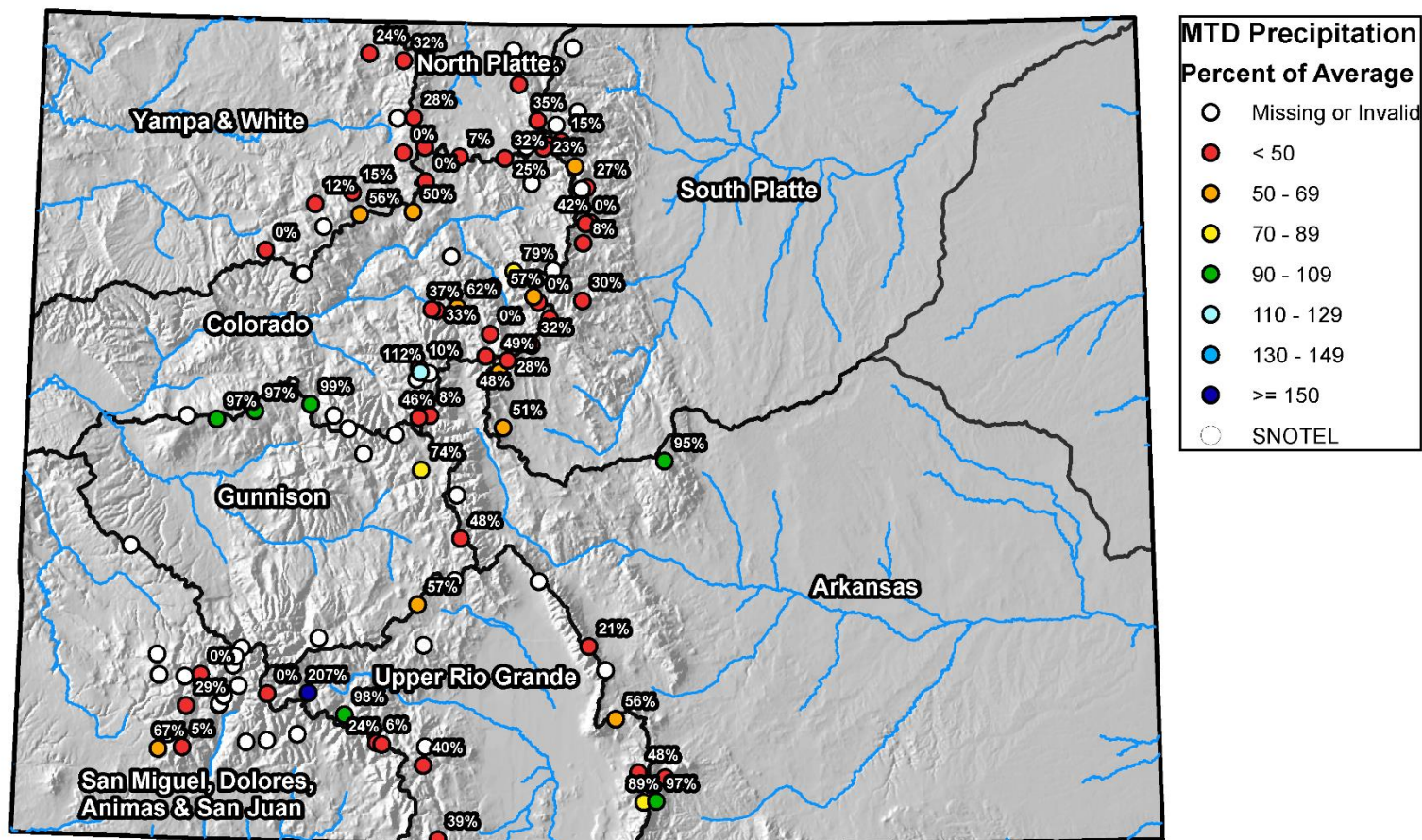



Colorado Statewide High/Low Year-to-Date Precipitation Summary

Based on Provisional SNOTEL data as of Jul 22, 2020

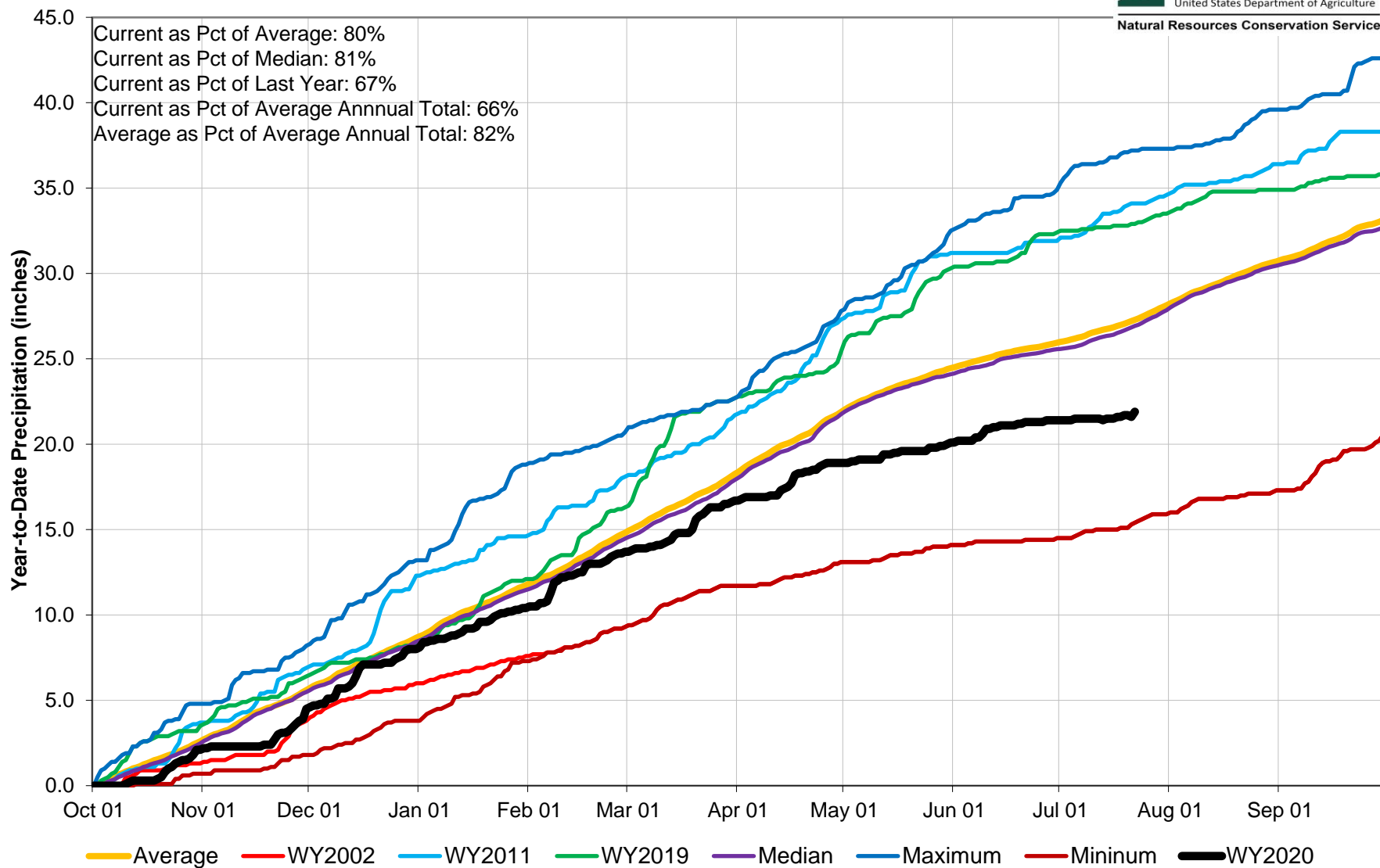

Colorado SNOTEL Water Year to Date Precipitation

Current as of Jul 22, 2020

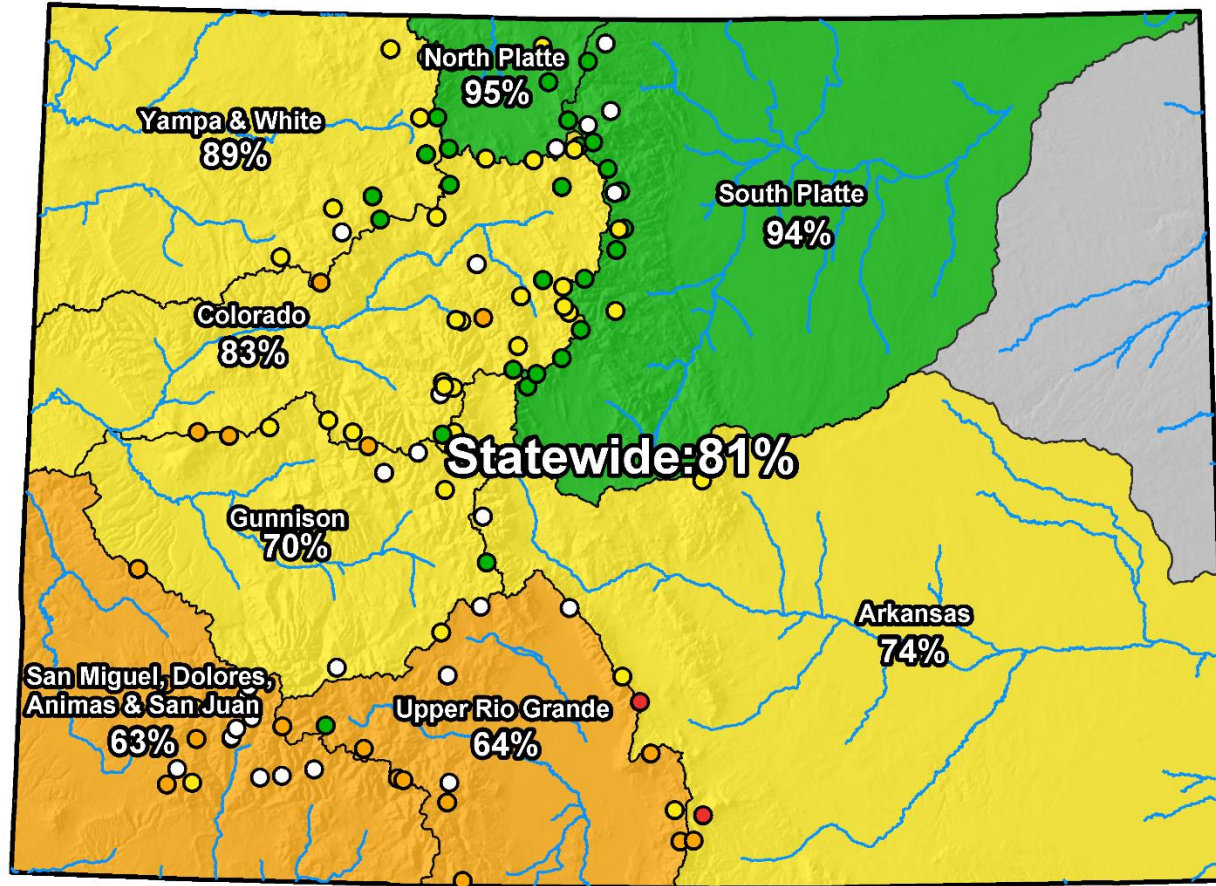

WYTD Precipitation Percent of Average

- Missing or Invalid
- < 50
- 50 - 69
- 70 - 89
- 90 - 109
- 110 - 129
- 130 - 149
- ≥ 150
- SNOTEL



0 25 50 100 150 200 Miles

Colorado Streamflow Forecasts Summary June 1, 2020

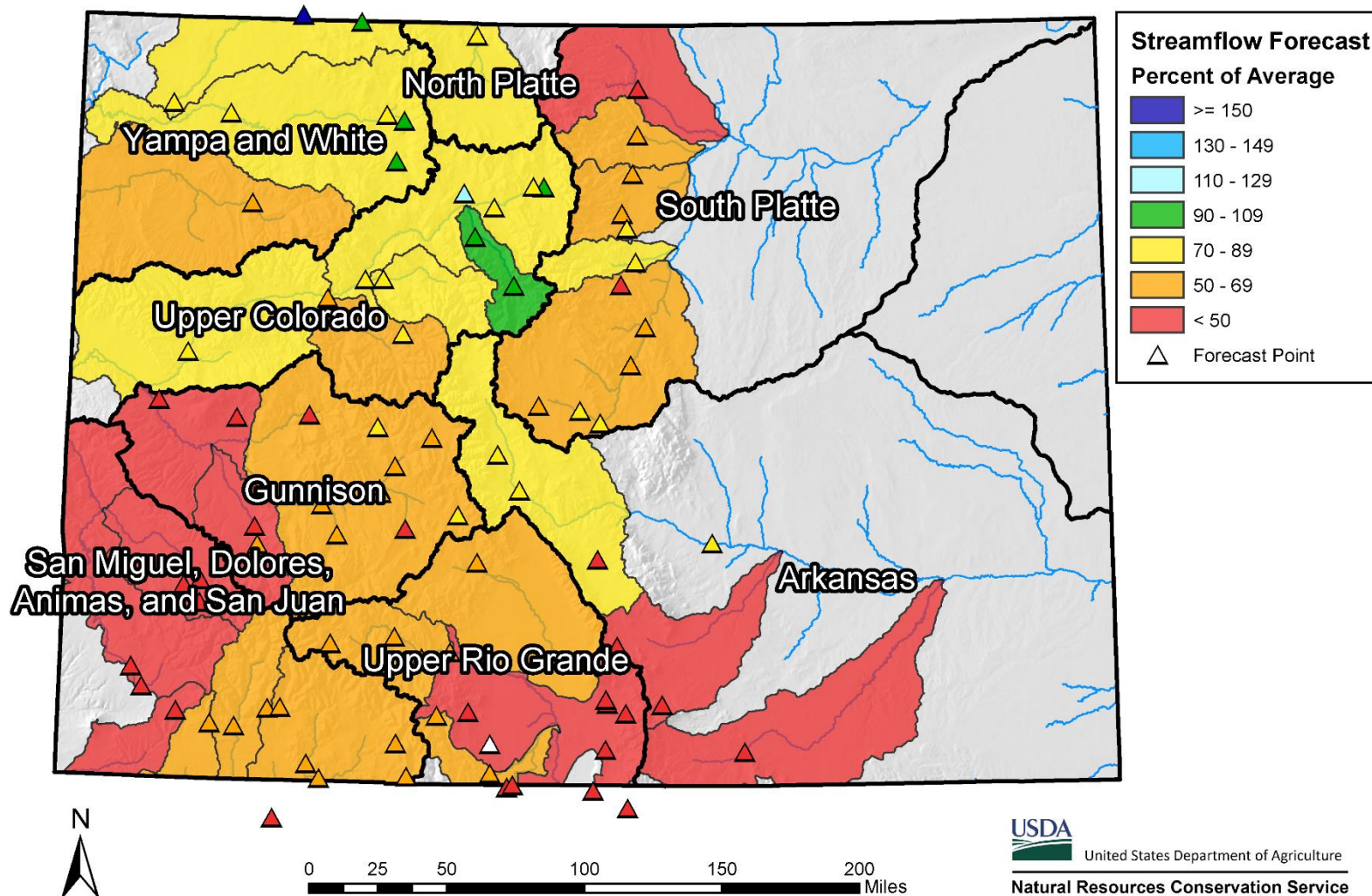

Colorado Monthly Reservoir Storage Summary

End of May 2020

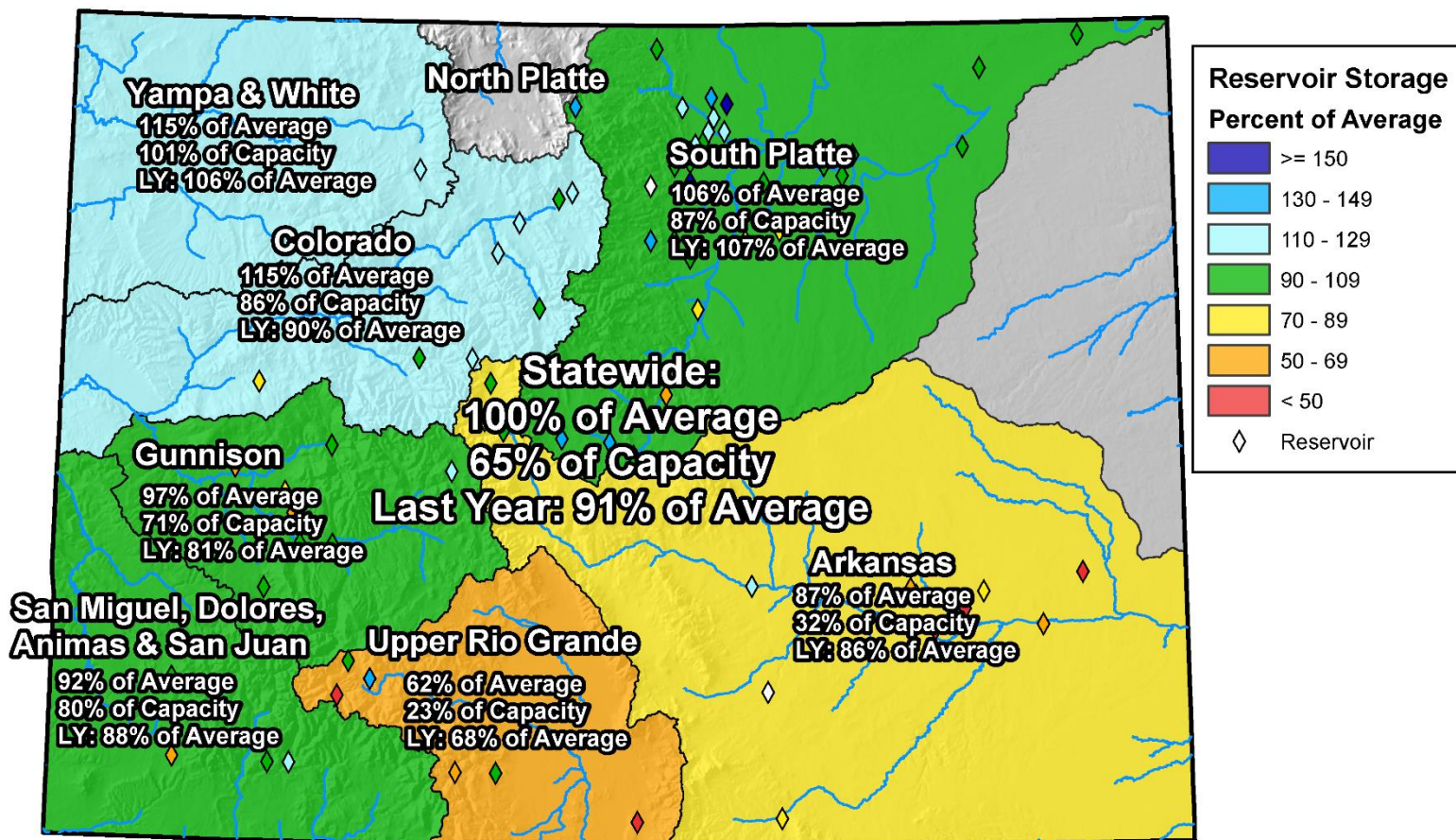

0 25 50 100 150 200 Miles

Colorado Monthly Reservoir Storage Summary

End of June 2020

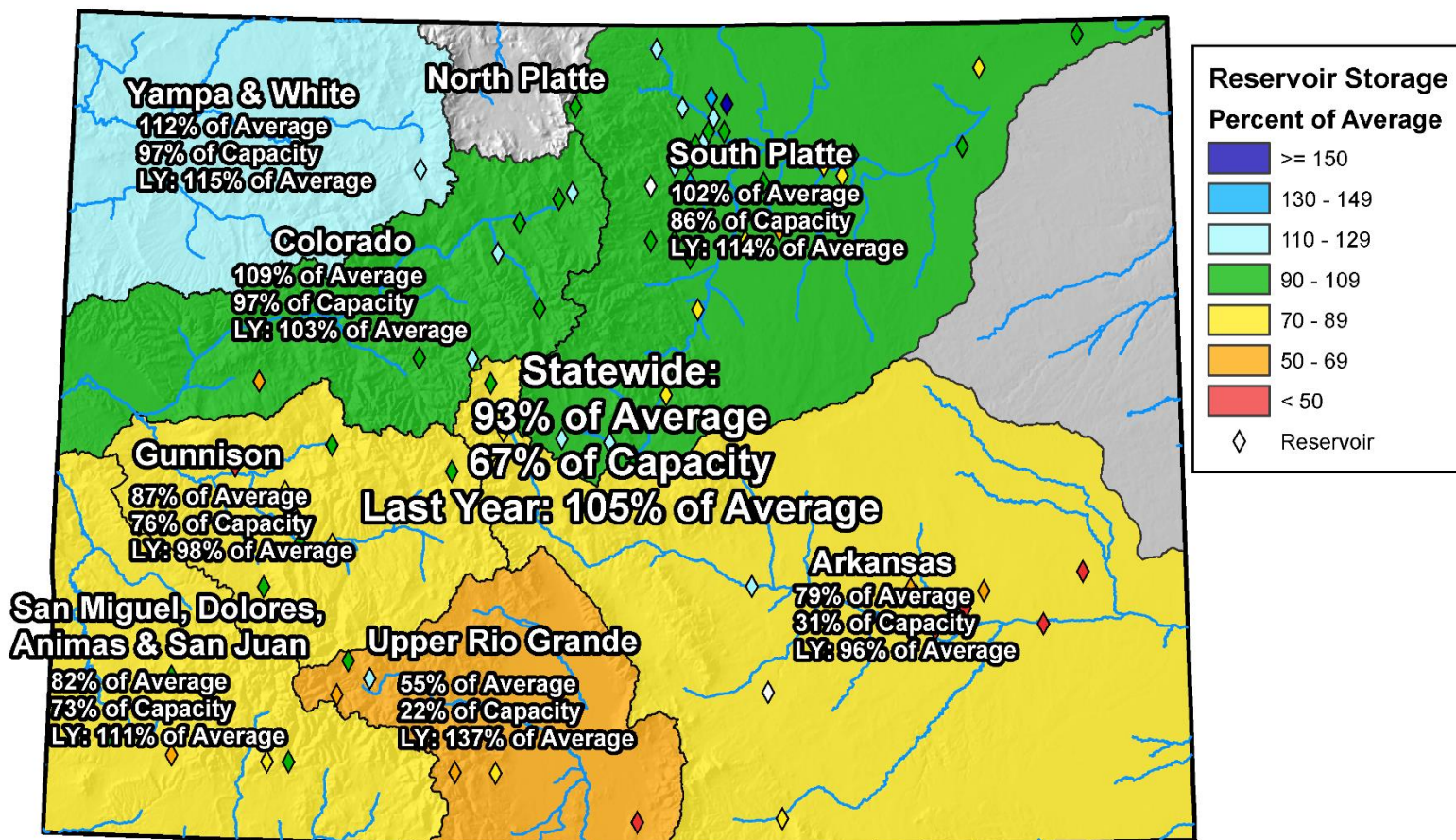

0 25 50 100 150 200 Miles

Colorado Reservoir Storage

Oct-19 Nov-19 Dec-19 Jan-20 Feb-20 Mar-20
 Apr-20 May-20 Jun-20 Jul-20 Aug-20 Sep-20

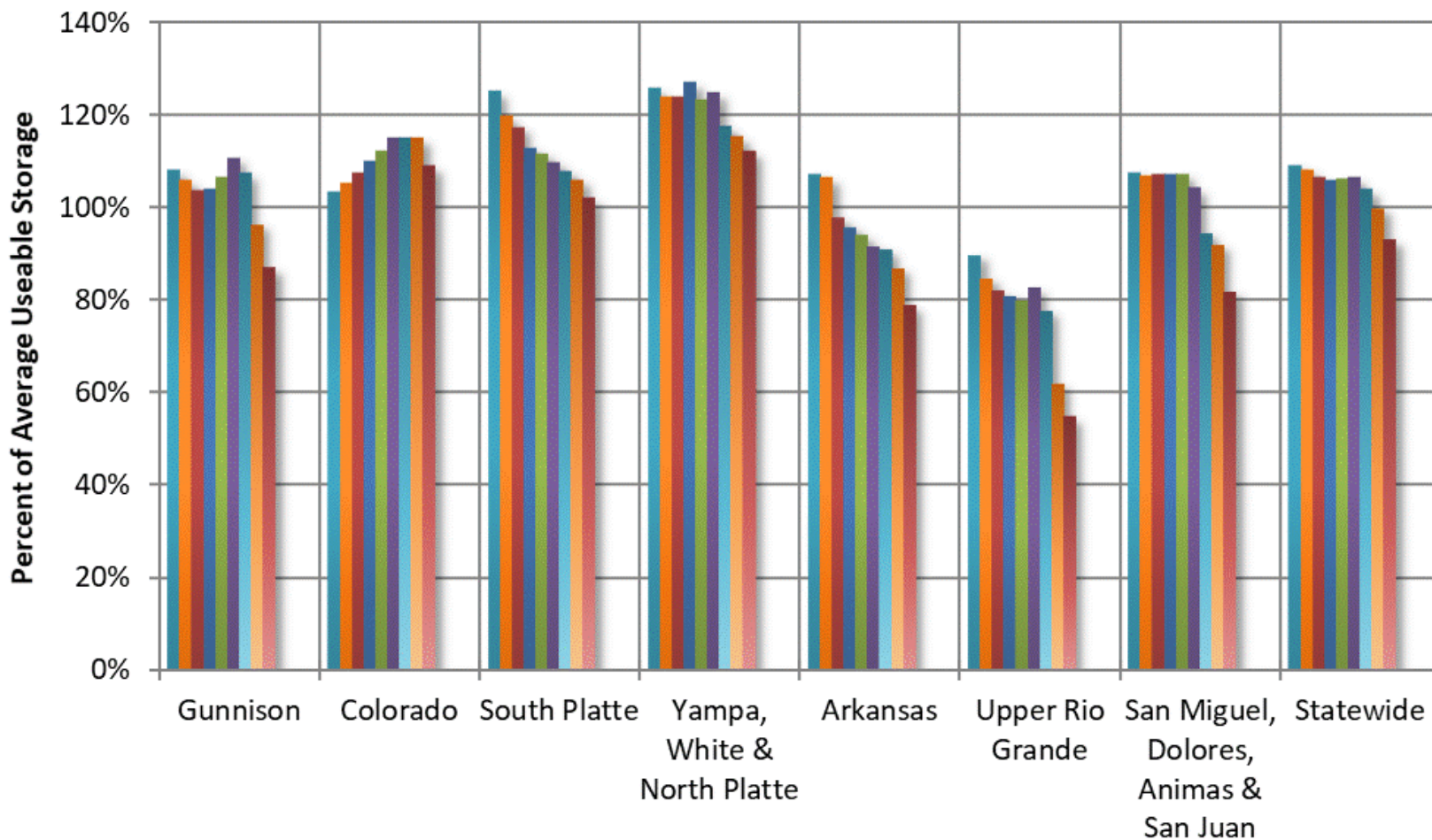



COLORADO STATEWIDE Reservoir Storage Departure from Average

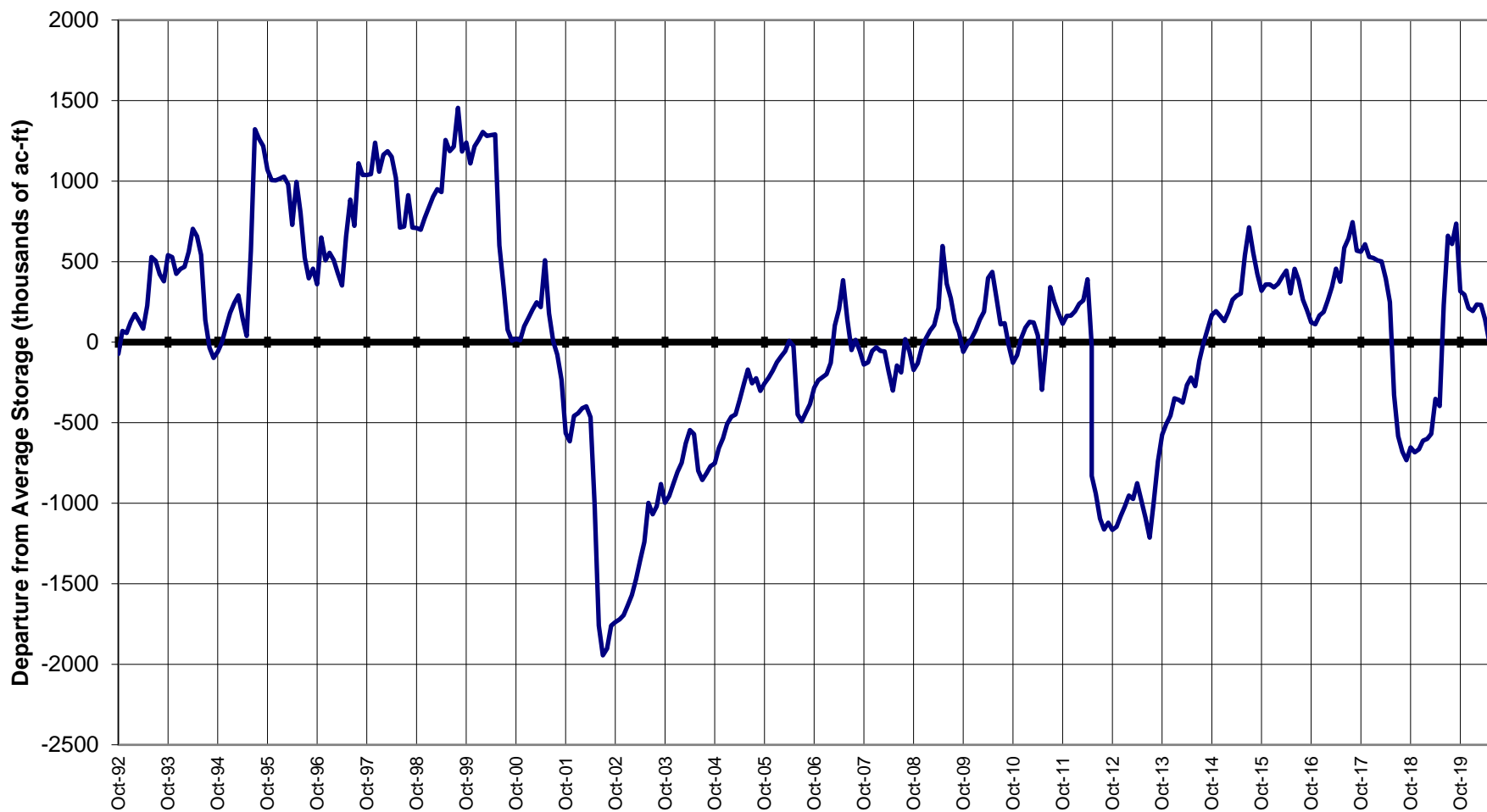

July 1, 2020 SWSI

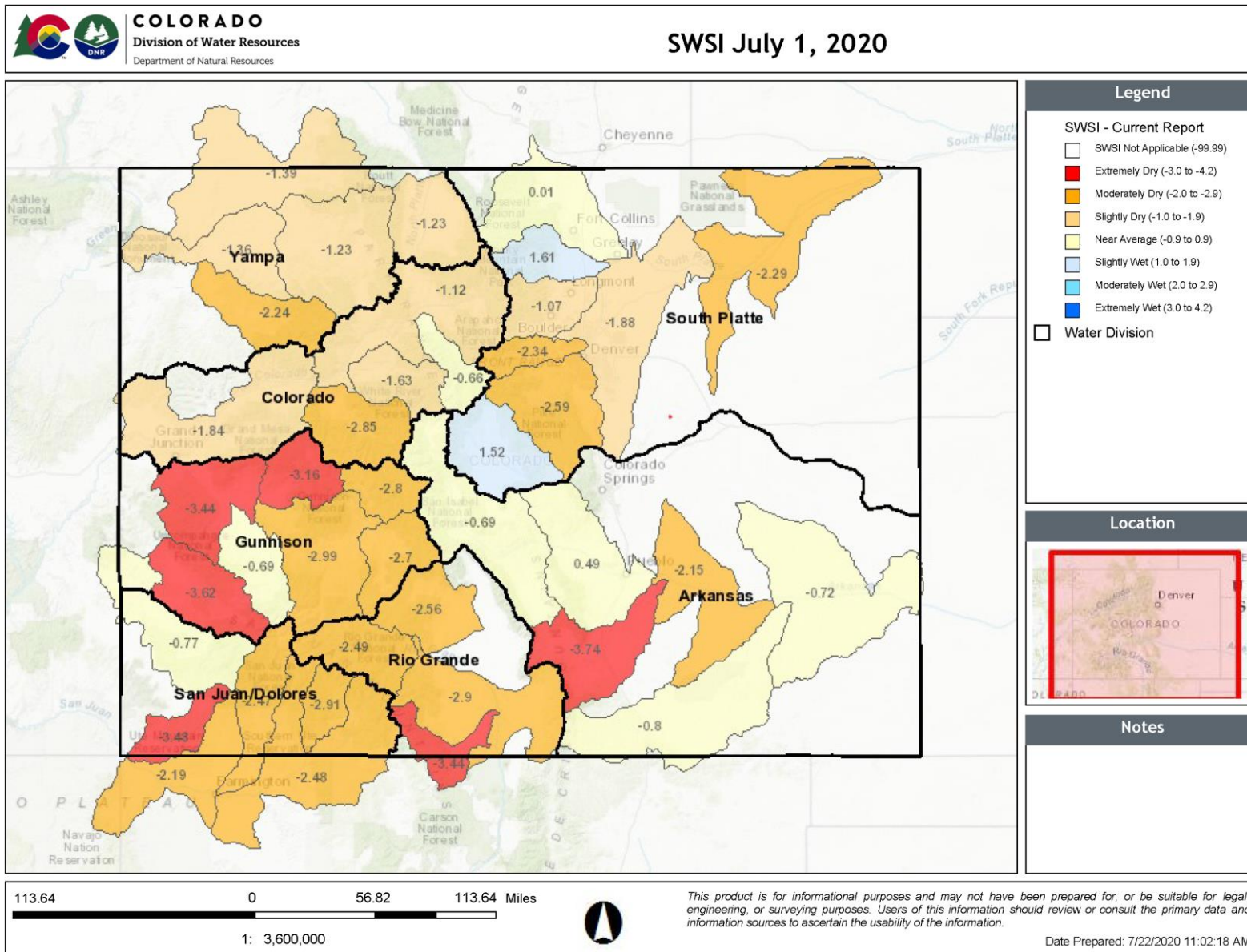

Summary

- Statewide mountain precipitation in June was slightly below average at 87%. July to date at estimated 38% of average
- July precipitation best in Arkansas and Southern portion of state minimal in the Northern and Western portion of the state
- Water Year to date precipitation is 80% of average – down three percentage points since last presentation
- Basin-wide reservoir storage fell seven percentage points
 - Better than average in Northern Colorado
 - Below average in Southern Colorado
 - Rio Grande Basin wide storage 55% of average – Lowest in State



United States Department of Agriculture

Colorado Snow Surveys

Water Availability Task Force Meeting

July 23rd, 2020

NRCS Snow Survey and Water Supply Forecasting Program

Brian Domonkos

Hydrologist

Colorado Snow Survey Supervisor

720-544-2852

<http://www.nrcs.usda.gov/wps/portal/nrcs/main/co/snow/>



Non-Discrimination Statement:

In accordance with Federal civil rights law and U.S. Department of agriculture (USDA) civil rights regulations and policies, the USDA, its Agencies, offices, and employees, and institutions participating in or administering USDA programs are prohibited from discriminating based on race, color, national origin, religion, sex, gender identity (including gender expression), sexual orientation, disability, age, marital status, family/parental status, income derived from a public assistance program, political beliefs, or reprisal or retaliation for prior civil rights activity, in any program or activity conducted or funded by USDA (not all bases apply to all programs). Remedies and complaint filing deadlines vary by program or incident.

Persons with disabilities who require alternative means of communication for program information (e.g., Braille, large print, audiotape, American Sign Language, etc.) should contact the responsible Agency or USDA 's TARGET Center at (202) 720-2600 (voice and TTY) or contact USDA through the Federal Relay Service at (800) 877-8339. Additionally, program information may be made available in languages other than English.

To file a program discrimination complaint, complete the USDA Program Discrimination Complaint Form, AD-3027, found online at [How to File a Program Discrimination Complaint](#) and at any USDA office or write a letter addressed to USDA and provide in the letter all of the information requested in the form. To request a copy of the complaint form, call (866) 632-9992. Submit your completed form or letter to USDA by: (1) mail: U.S. Department of Agriculture, Office of the Assistant Secretary for Civil Rights, 1400 Independence Avenue, SW, Washington, D.C. 20250-9410; (2) fax: (202) 690-7442; or (3) email: program.intake@usda.gov.