



United States Department of Agriculture

Colorado Snow Surveys

Water Availability Task Force Meeting

May 28th, 2020

NRCS Snow Survey and Water Supply Forecasting Program

Brian Domonkos

Hydrologist

Colorado Snow Survey Supervisor

720-544-2852

<http://www.nrcs.usda.gov/wps/portal/nrcs/main/co/snow/>

Major Basin Summary

Yampa, White, and North Platte River Basins

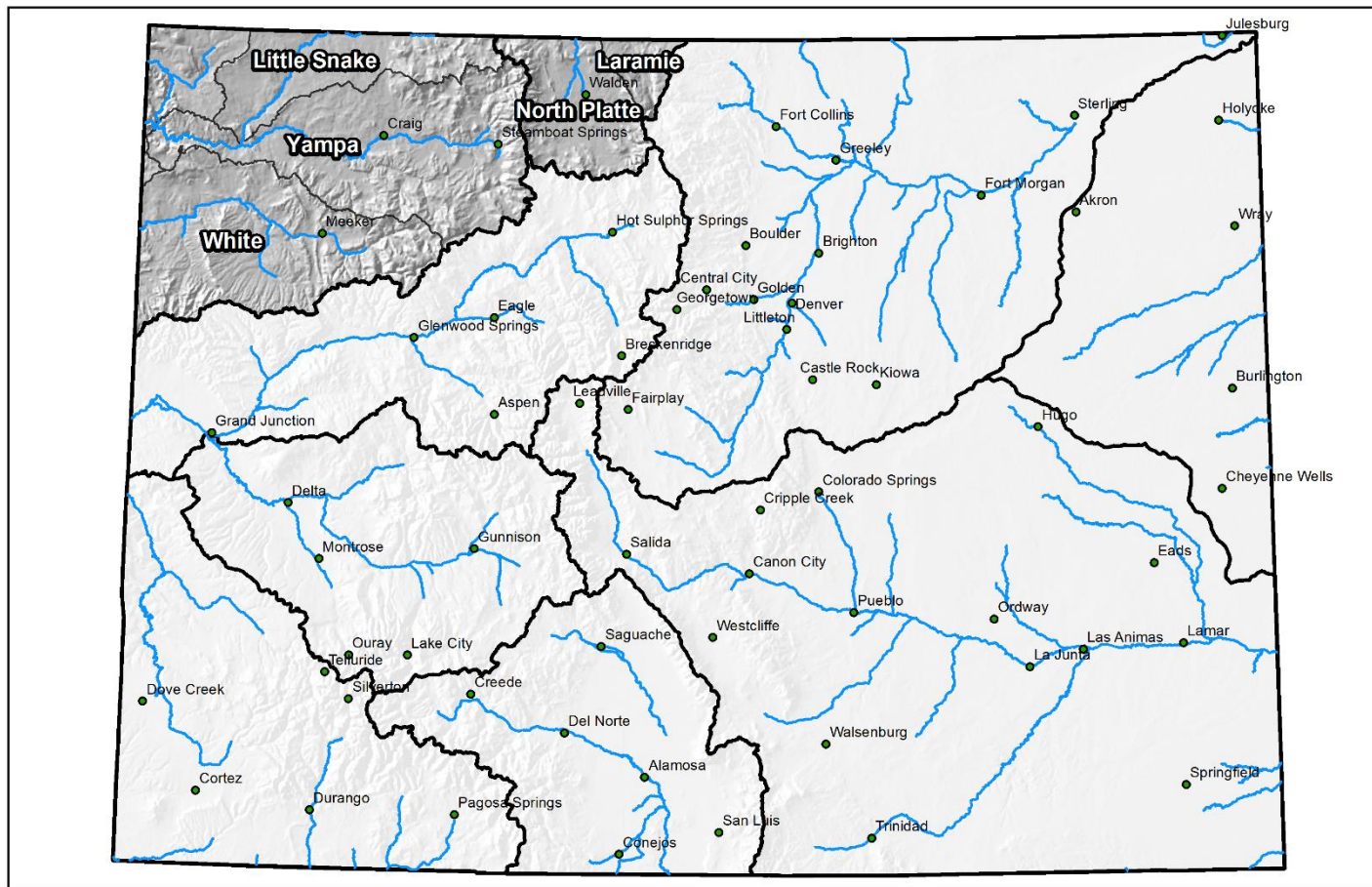

0 25 50 100 150 200 Miles



Yampa and White River Basins High/Low Snowpack Summary

Based on Provisional SNOTEL data as of May 27, 2020



United States Department of Agriculture

Natural Resources Conservation Service

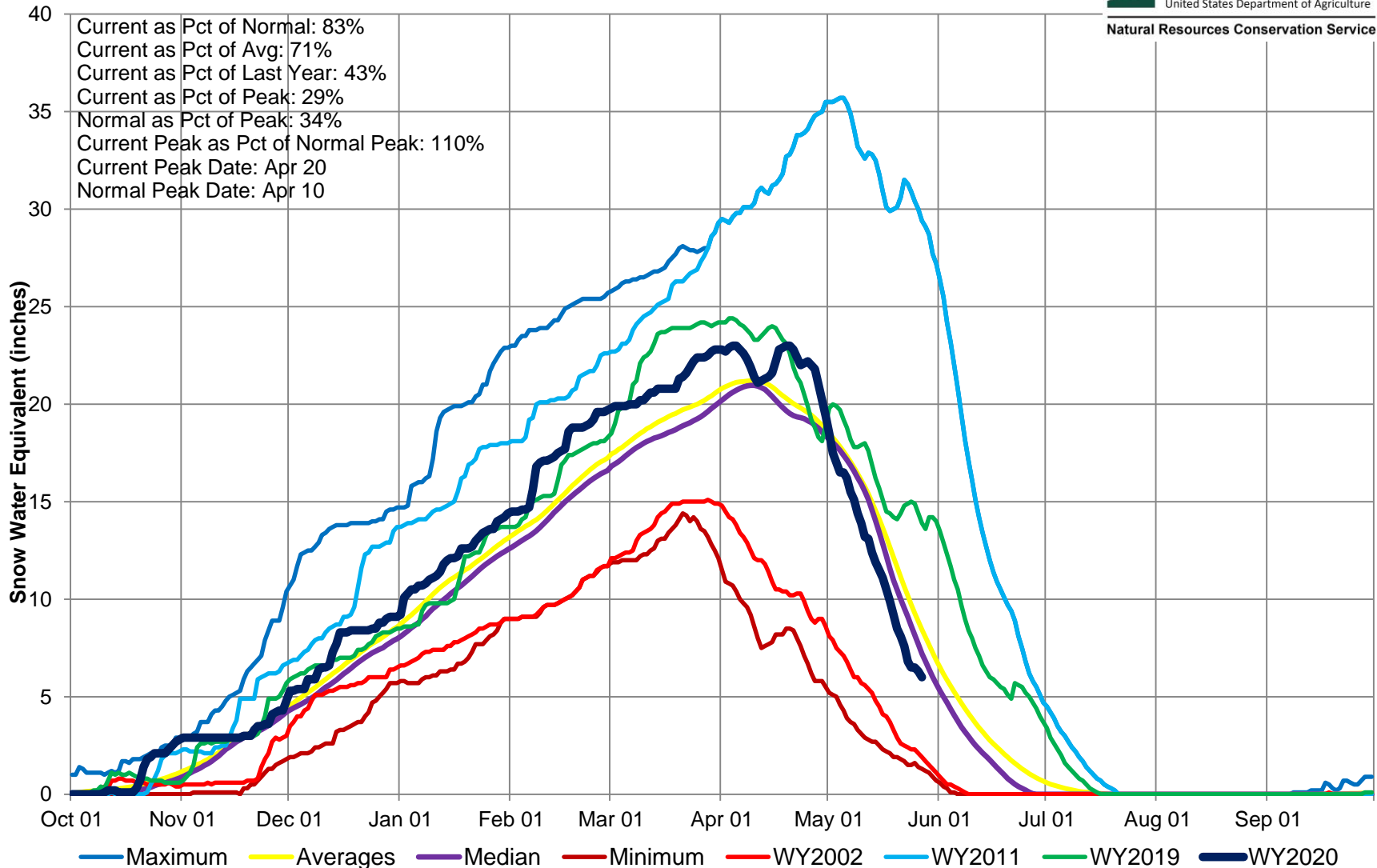

Yampa and White River Basins High/Low Monthly Precipitation Summary

Based on Provisional SNOTEL data as of May 27, 2020

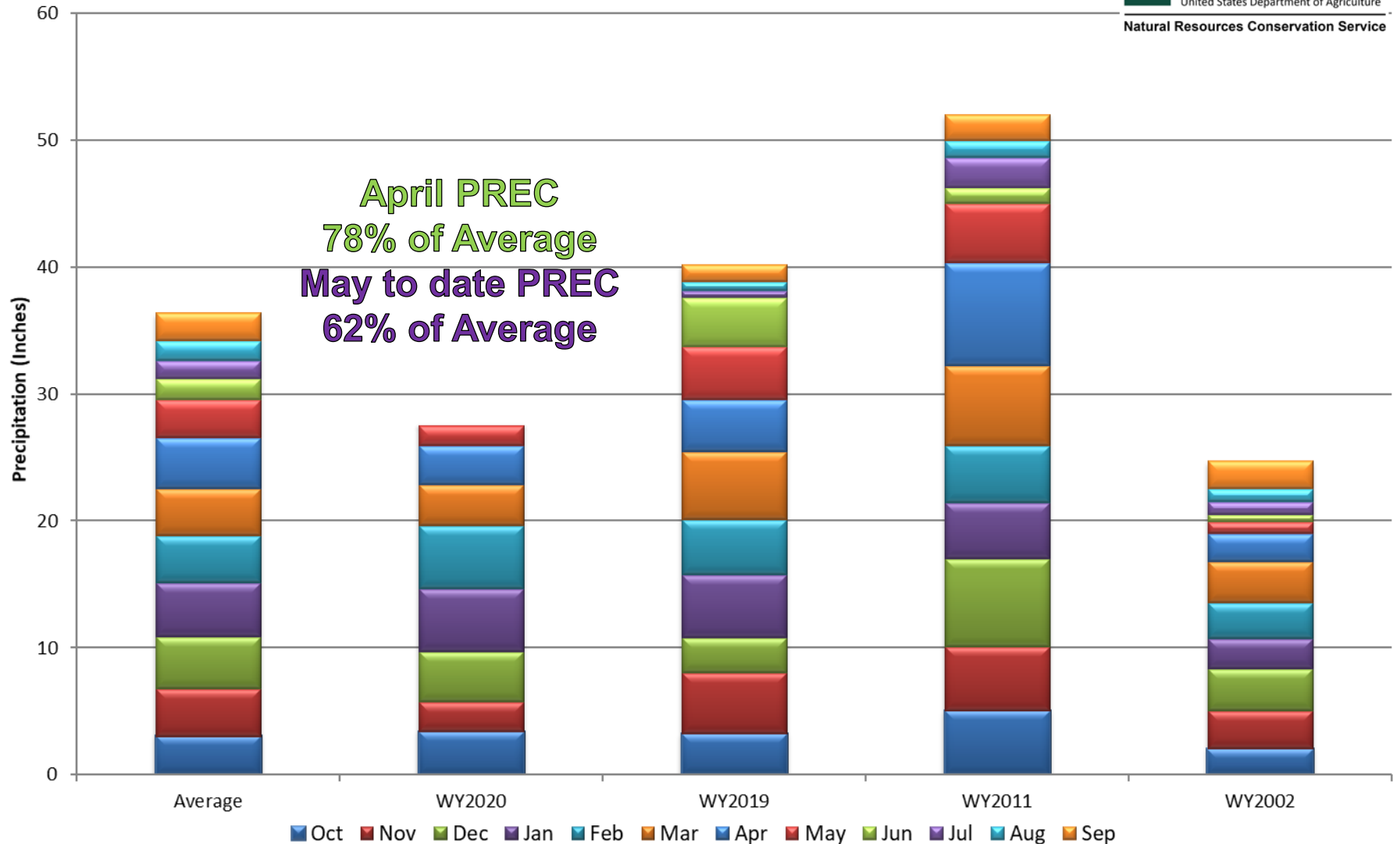

Yampa, White, and North Platte River Basins Month to Date Precipitation Summary Current as of May 27, 2020

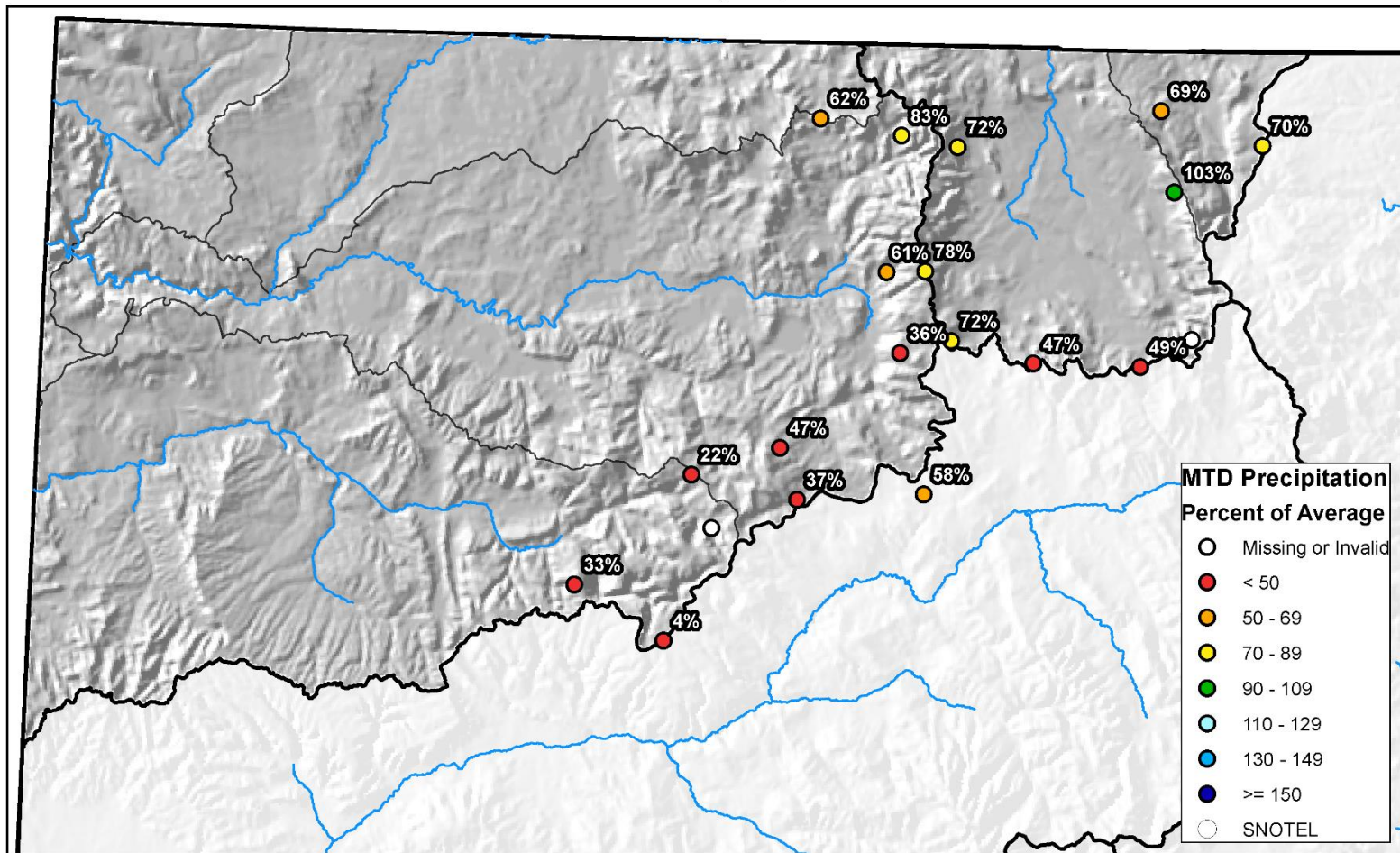

0 10 20 40 60 80 Miles

Yampa and White River Basins High/Low Year-to-Date Precipitation Summary

Based on Provisional SNOTEL data as of May 27, 2020

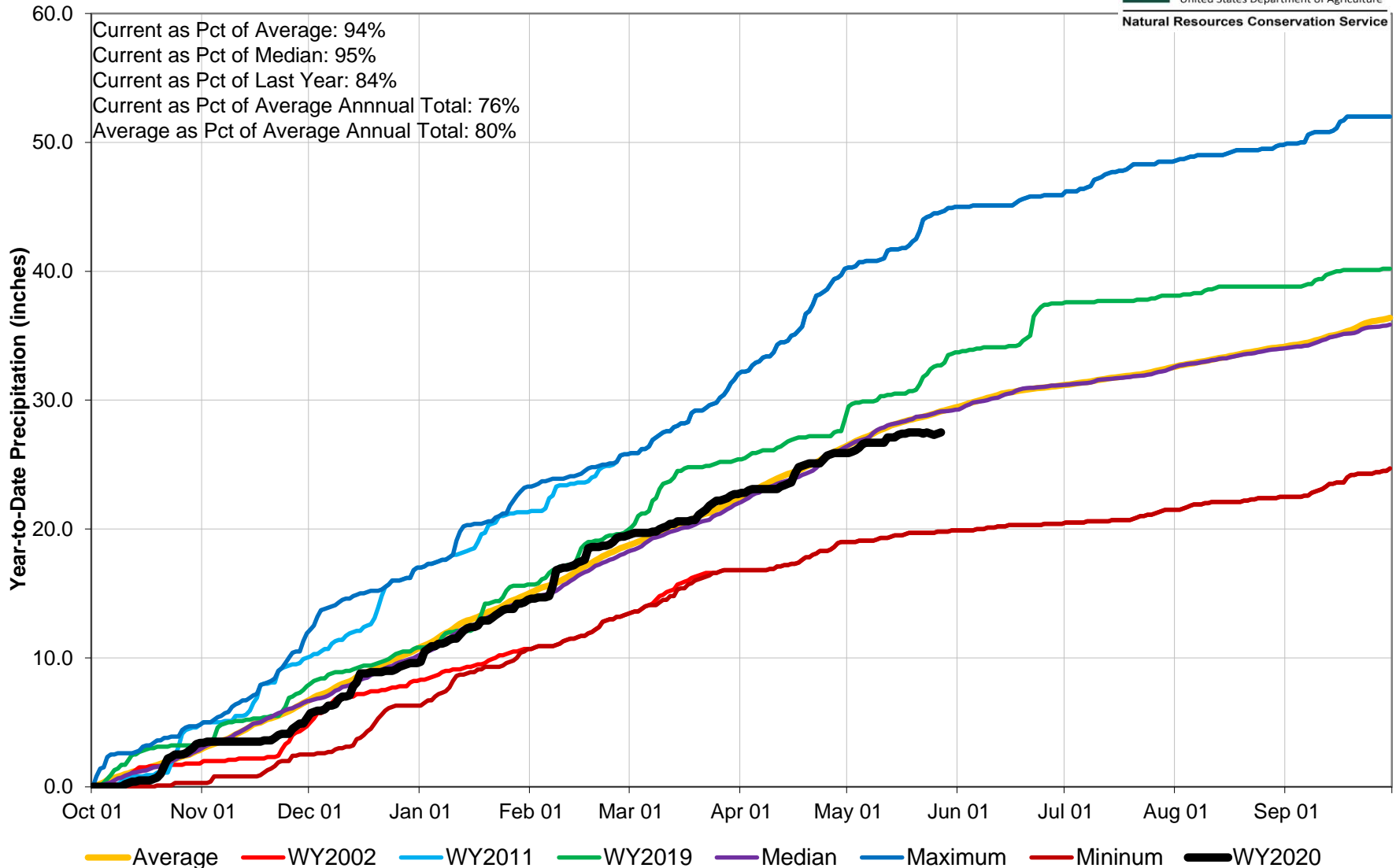

Yampa, White, and North Platte River Basins Streamflow Forecast Summary

May 1, 2020

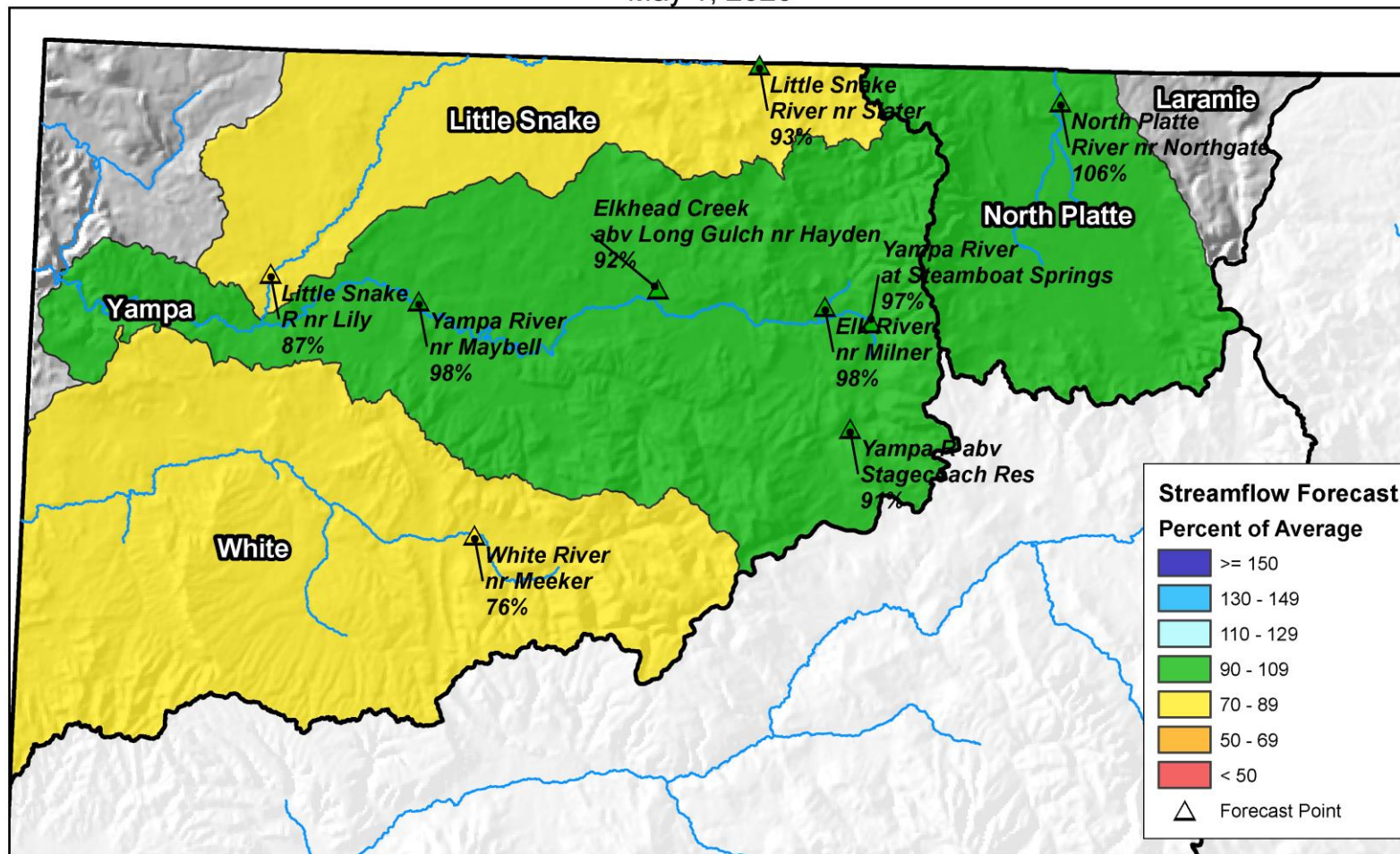

Major Basin Summary

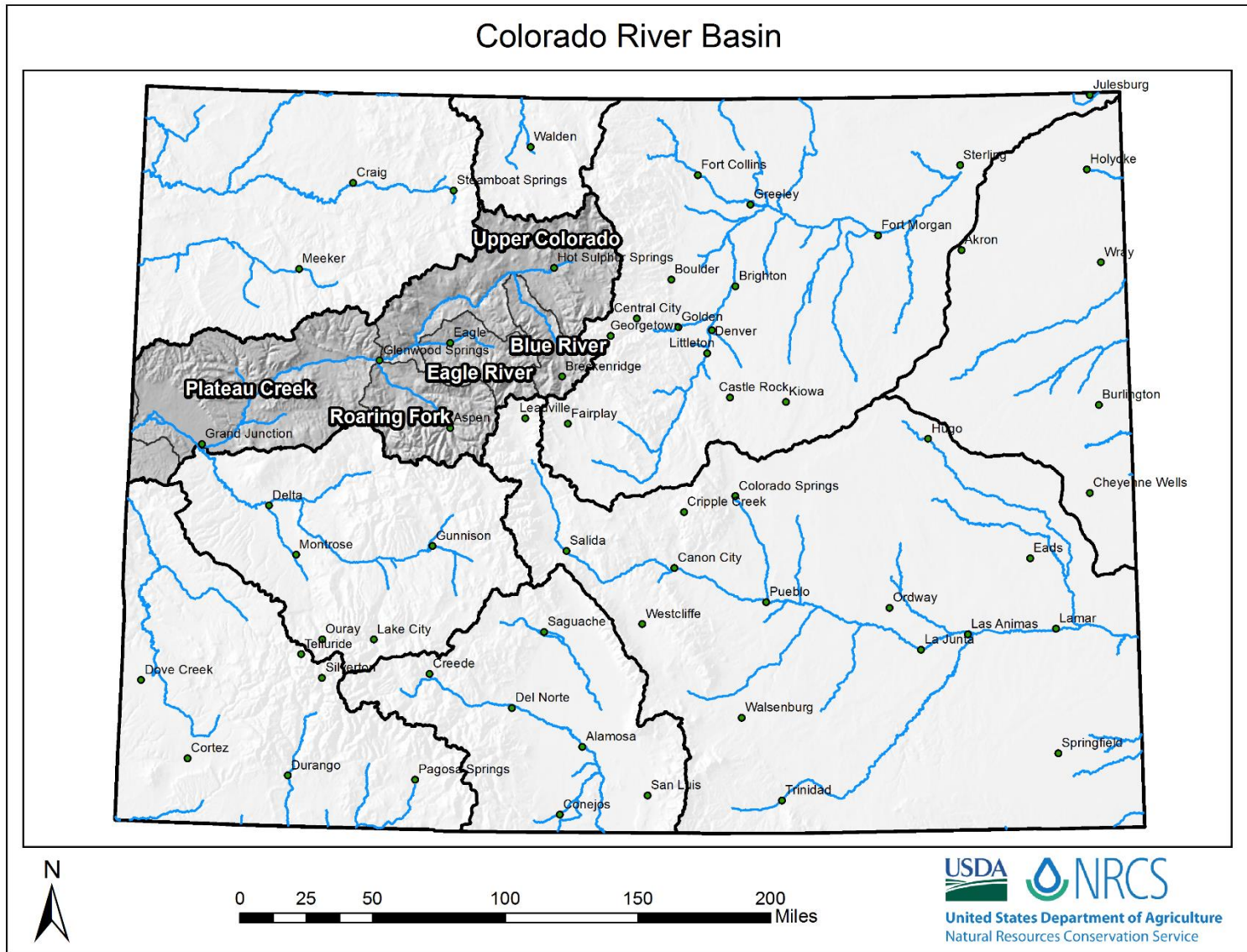



Upper Colorado River Basin High/Low Snowpack Summary

Based on Provisional SNOTEL data as of May 27, 2020



United States Department of Agriculture

Natural Resources Conservation Service

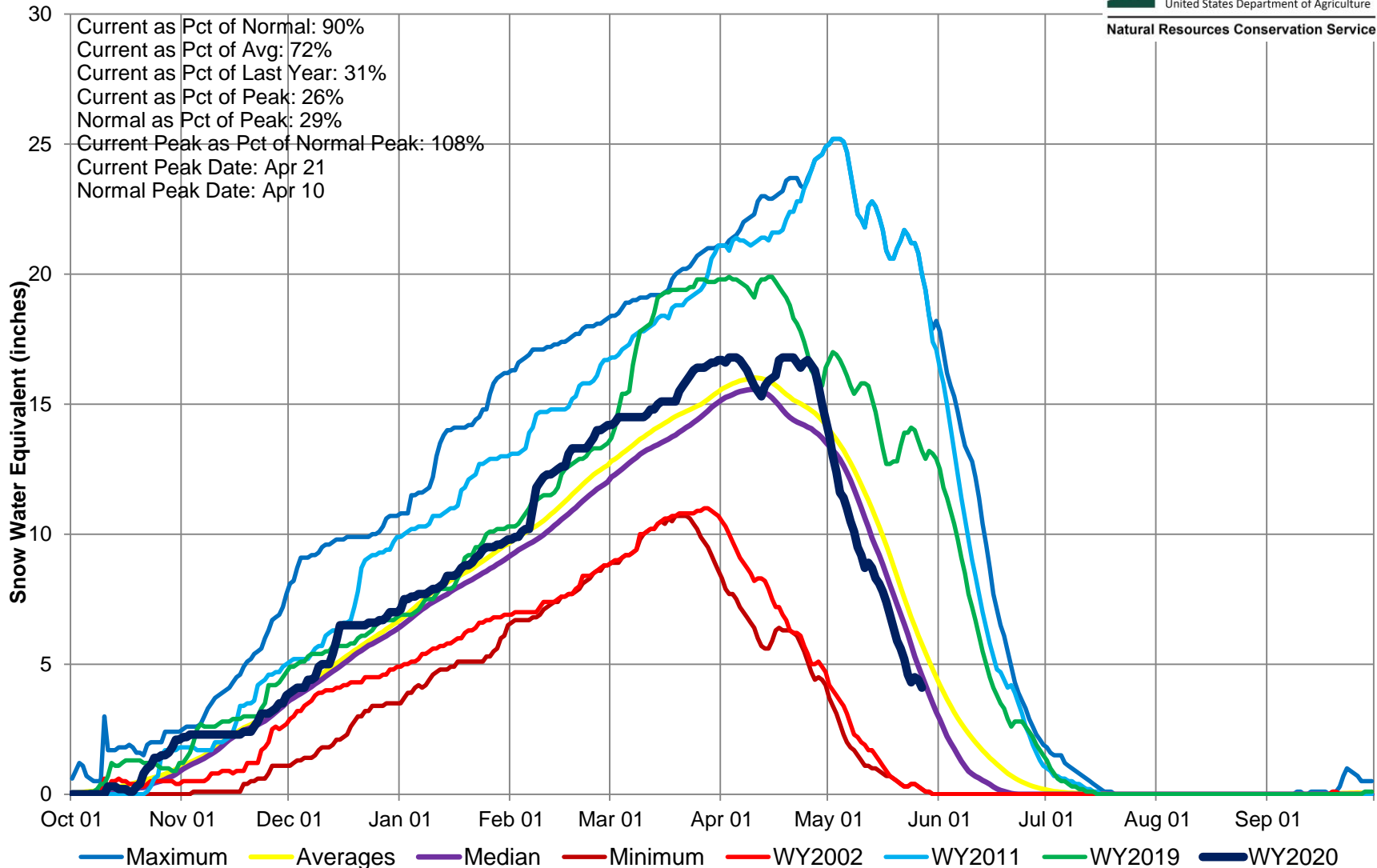

Upper Colorado River Basin High/Low Monthly Precipitation Summary

Based on Provisional SNOTEL data as of May 27, 2020



United States Department of Agriculture

Natural Resources Conservation Service

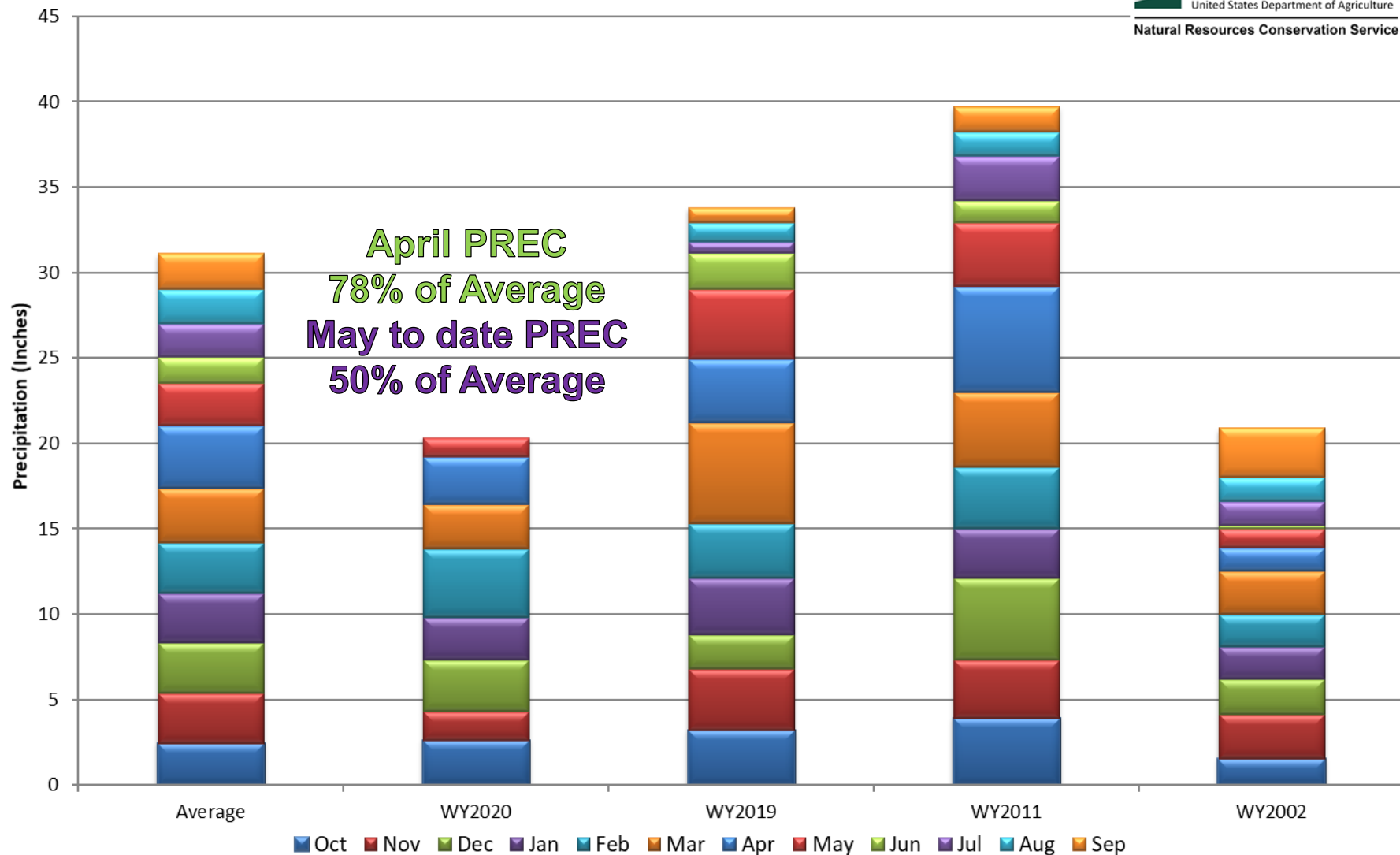

Upper Colorado River Basin Month to Date Precipitation Summary

Current as of May 27, 2020

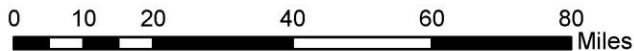
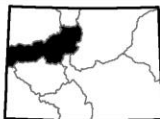
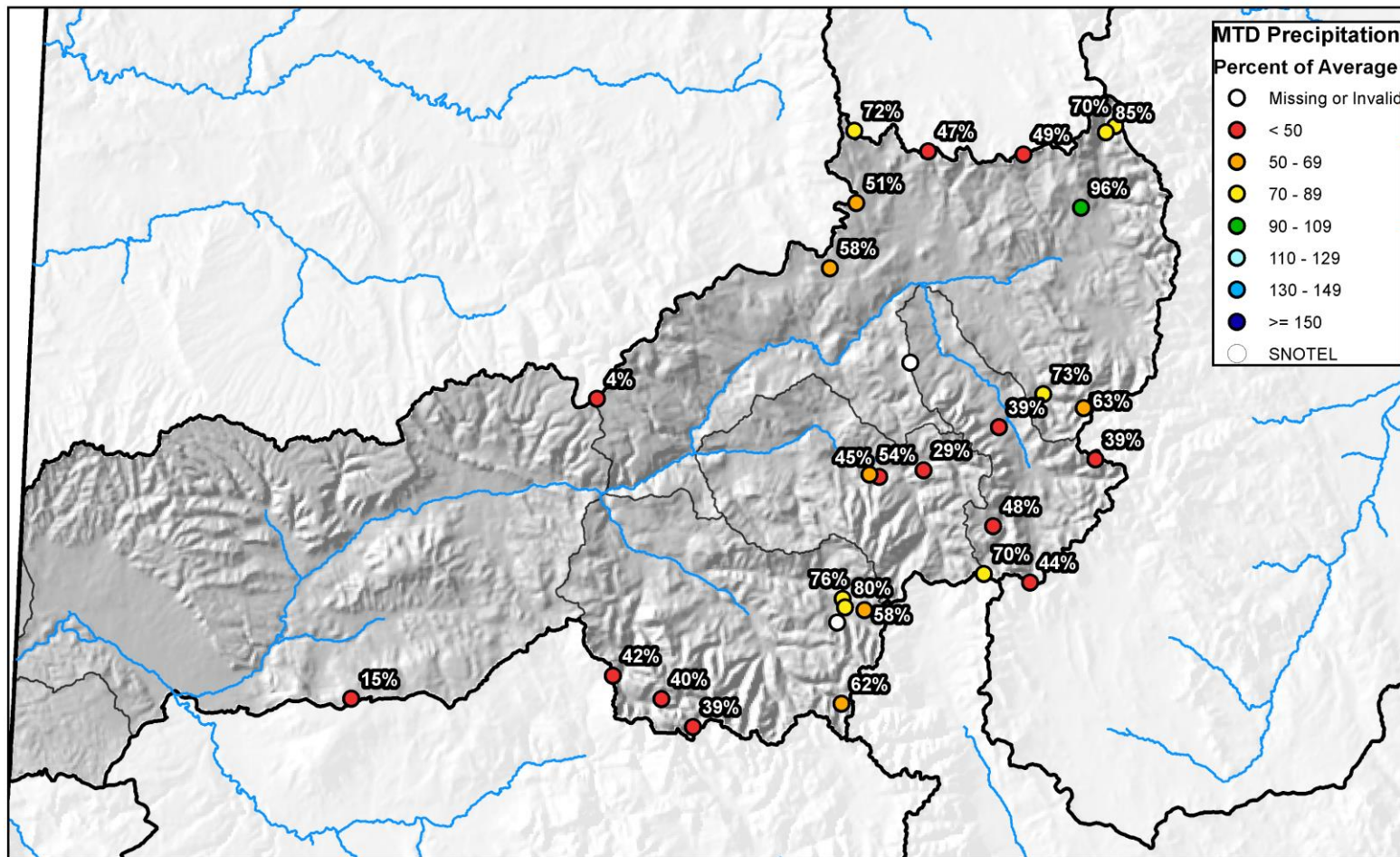



Upper Colorado River Basin High/Low Year-to-Date Precipitation Summary

Based on Provisional SNOTEL data as of May 27, 2020

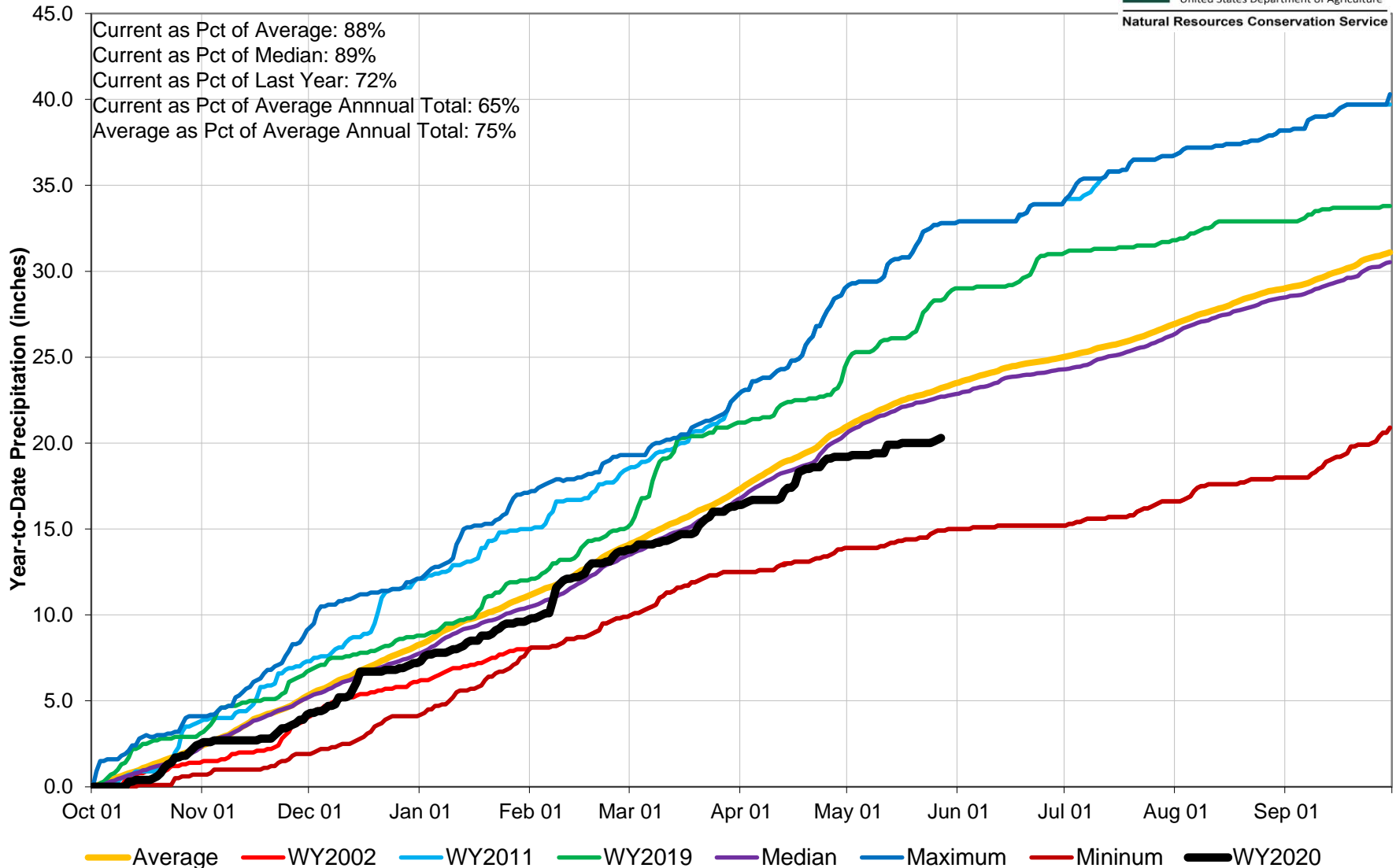

Upper Colorado River Basin Streamflow Forecast Summary

May 1, 2020

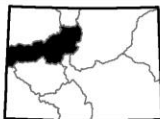
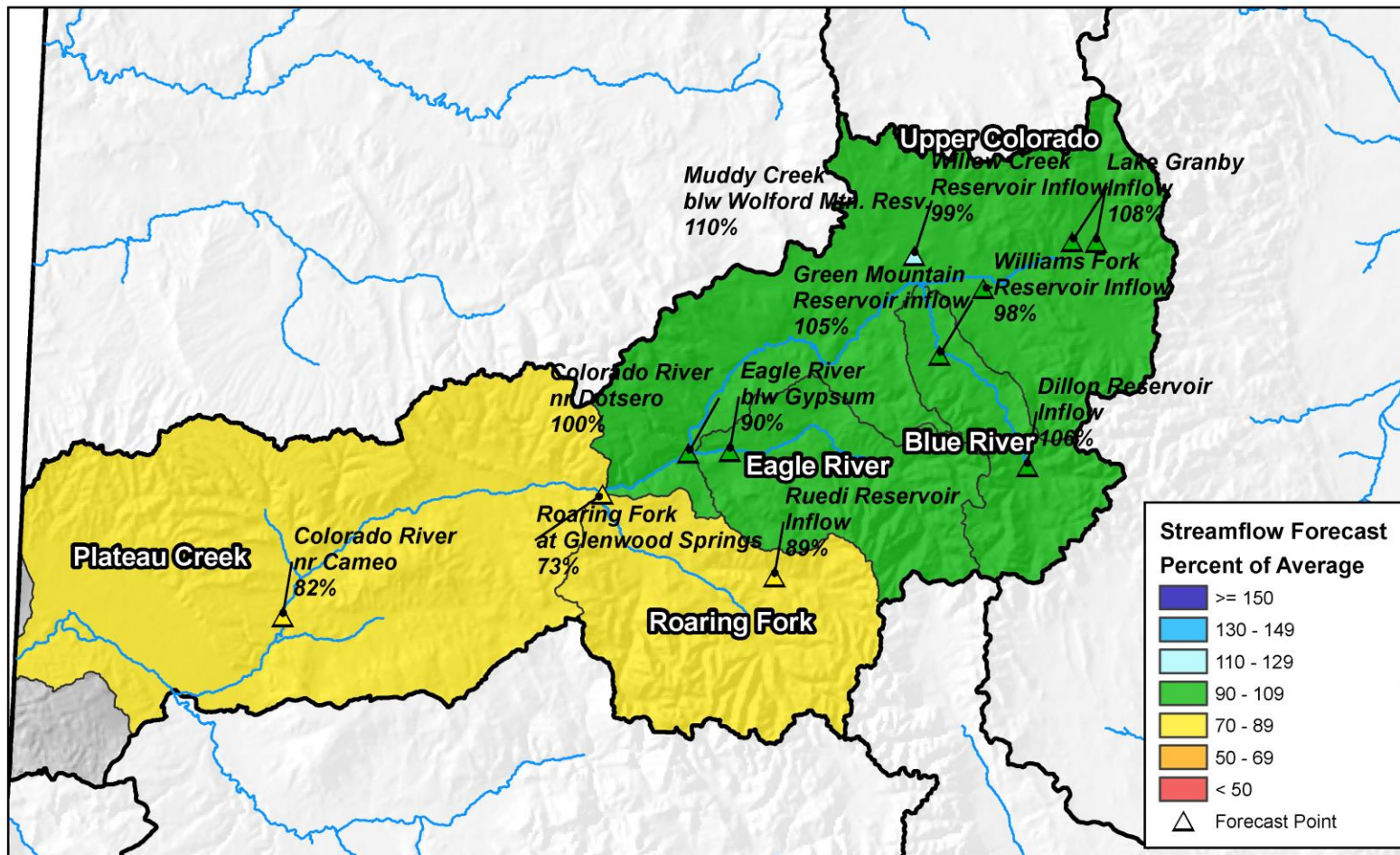

0 10 20 40 60 80 Miles



COLORADO RIVER BASIN Reservoir Storage Departure from Average

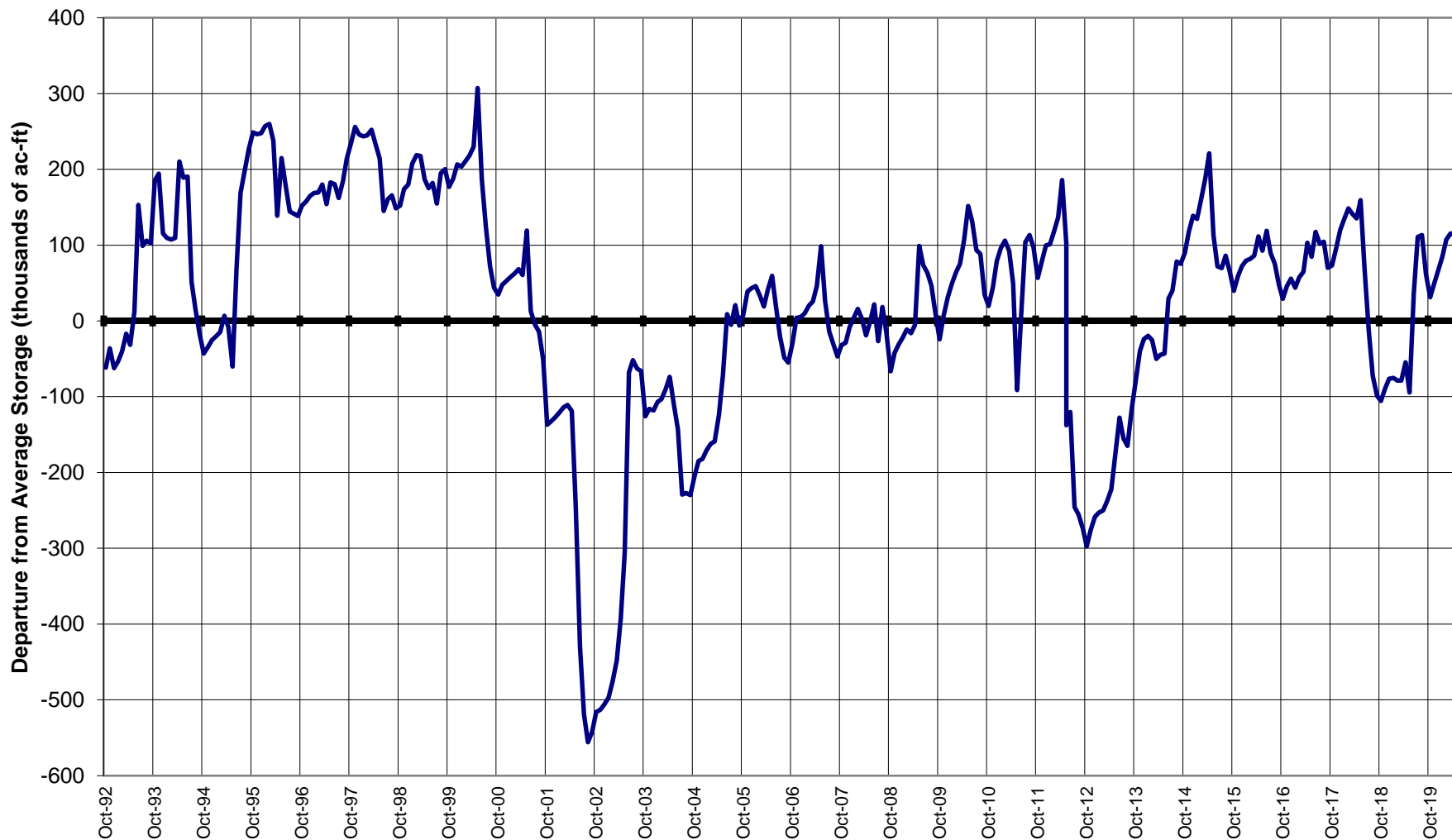

Major Basin Summary

South Platte River Basin

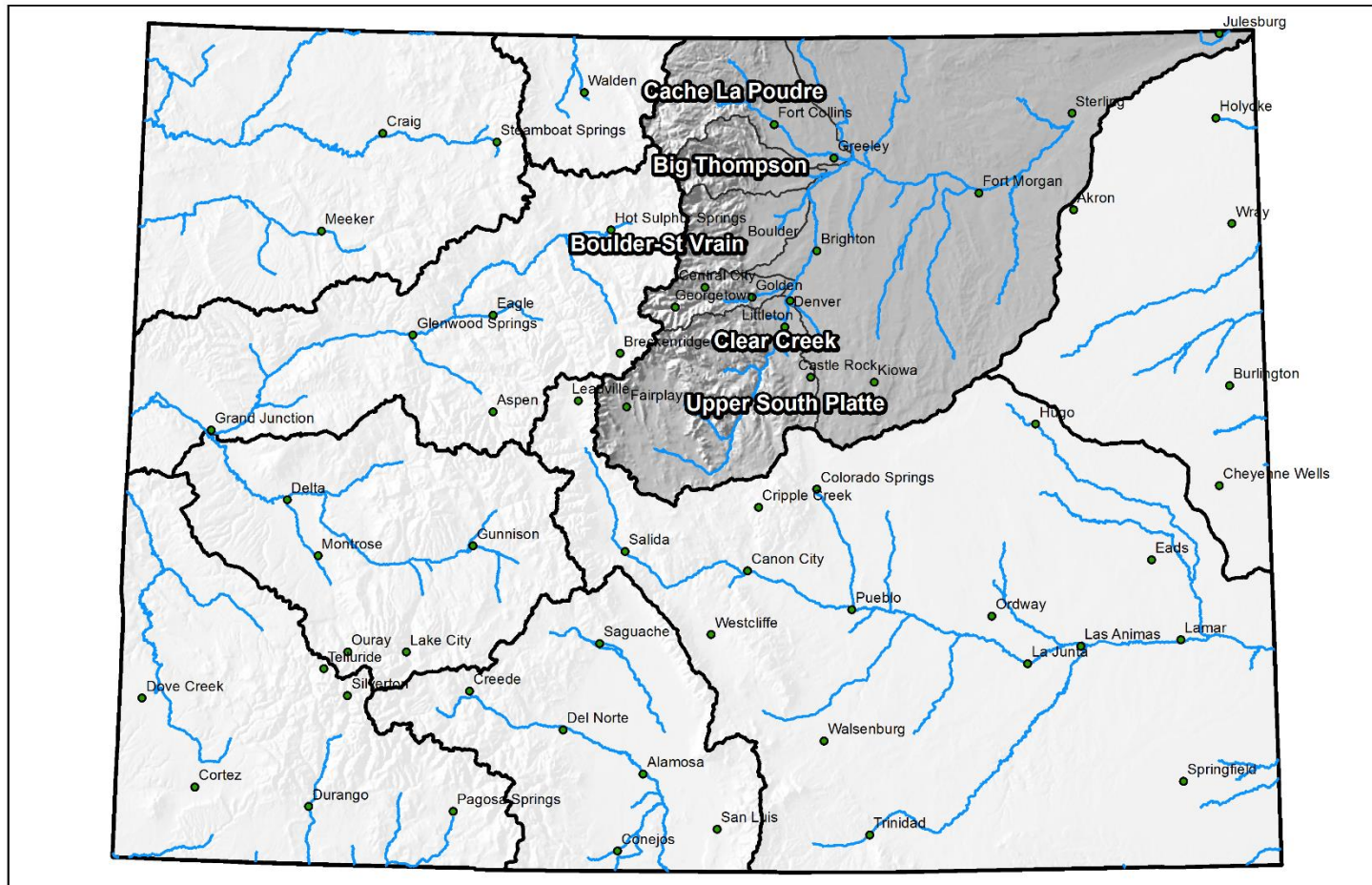

0 25 50 100 150 200 Miles



South Platte River Basin High/Low Snowpack Summary

Based on Provisional SNOTEL data as of May 27, 2020



United States Department of Agriculture

Natural Resources Conservation Service

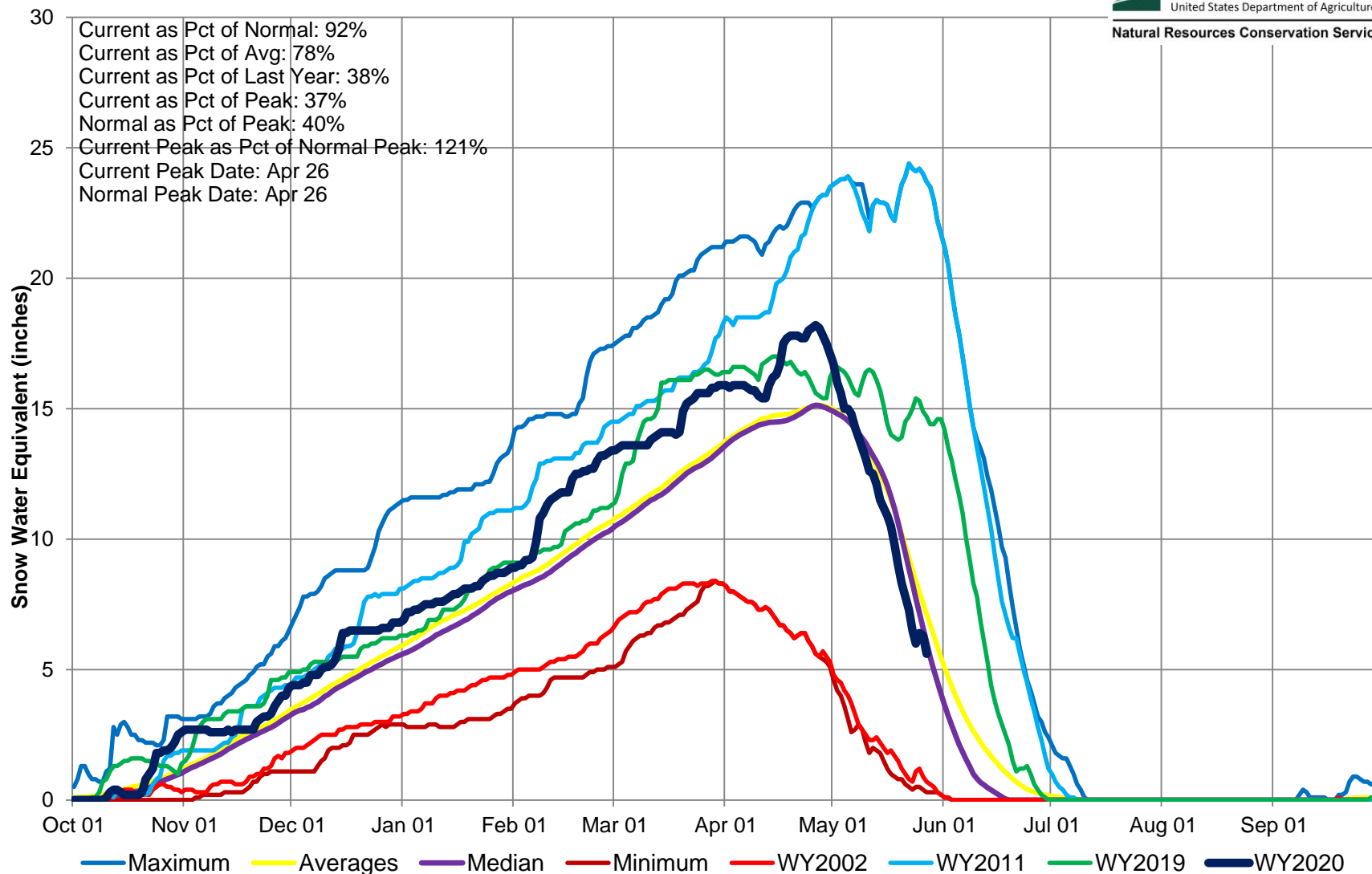

South Platte River Basin High/Low Monthly Precipitation Summary

Based on Provisional SNOTEL data as of May 27, 2020



United States Department of Agriculture

Natural Resources Conservation Service

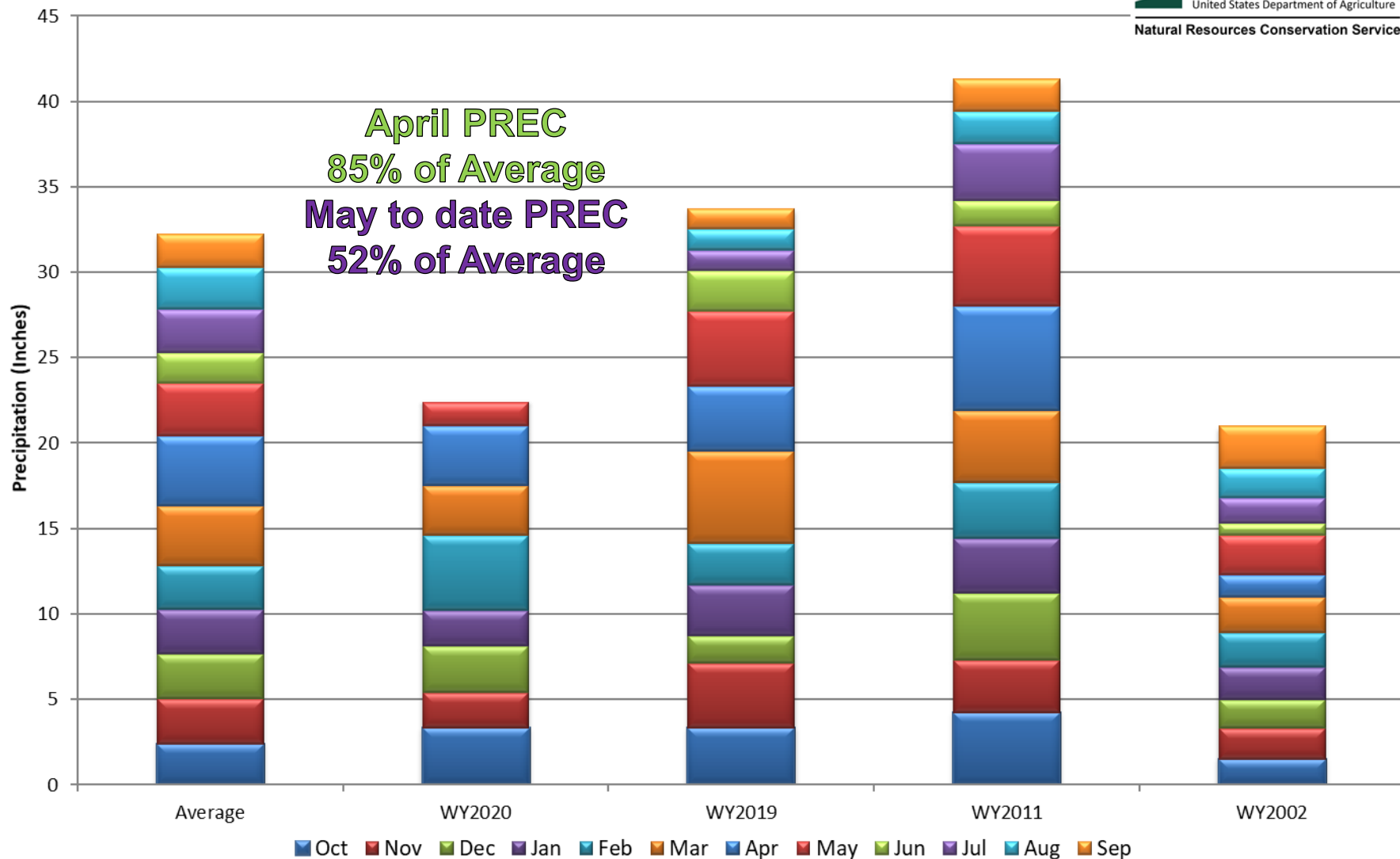

South Platte River Basin Month to Date Precipitation Summary

Current as of May 27, 2020

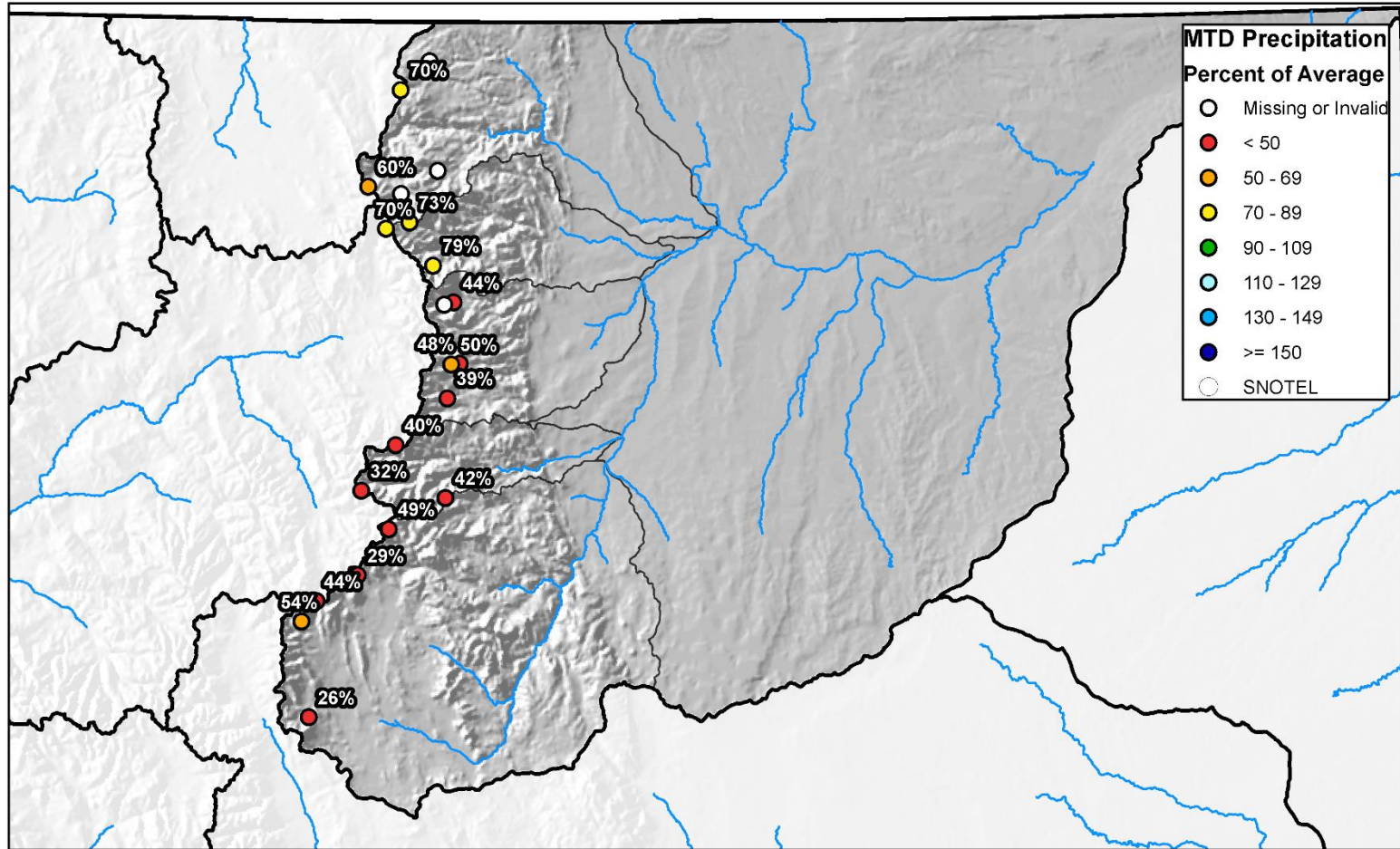

0 10 20 40 60 80 Miles



South Platte River Basin High/Low Year-to-Date Precipitation Summary

Based on Provisional SNOTEL data as of May 27, 2020

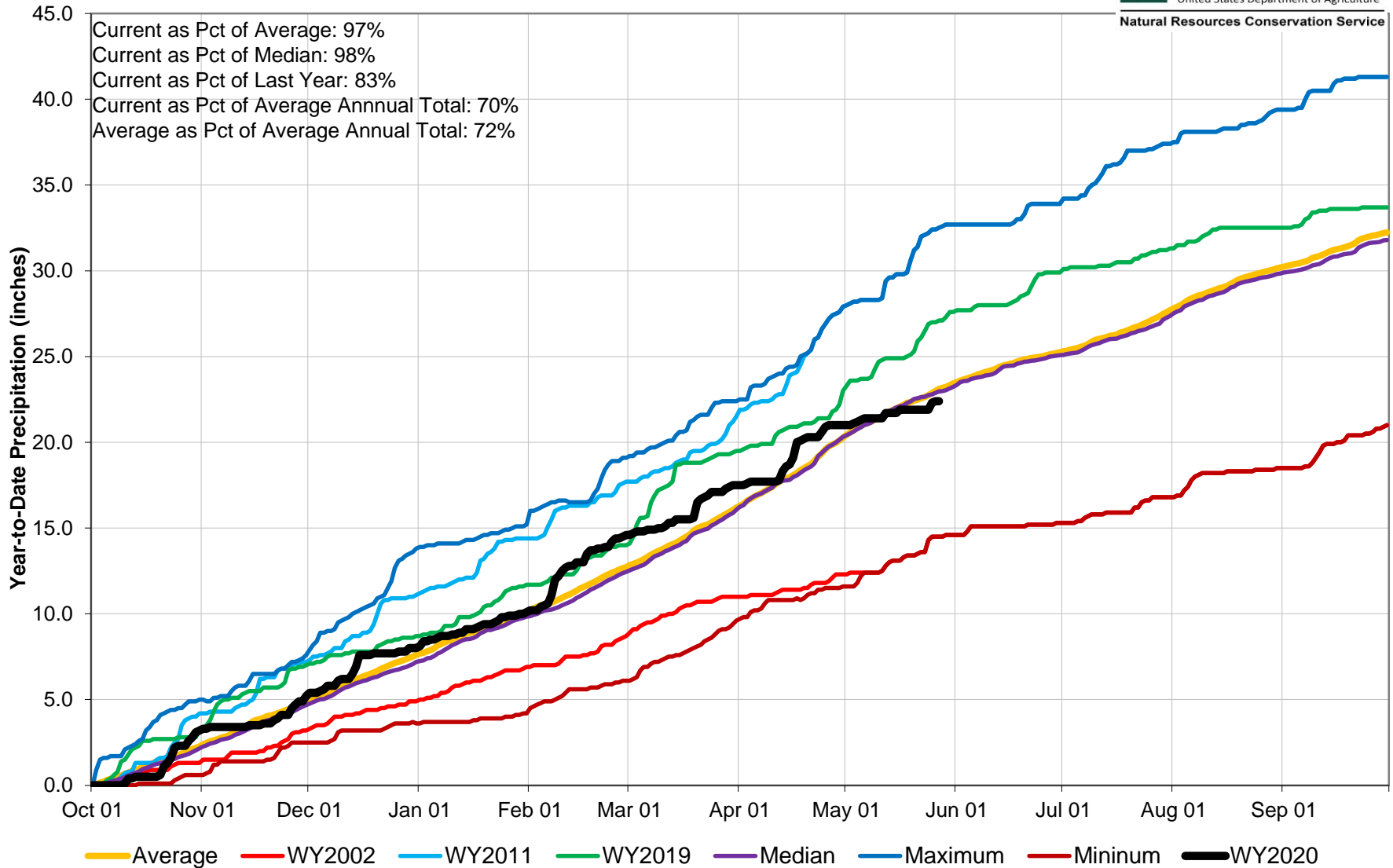

South Platte River Basin Streamflow Forecast Summary

May 1, 2020

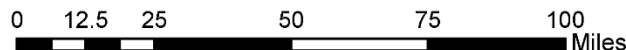
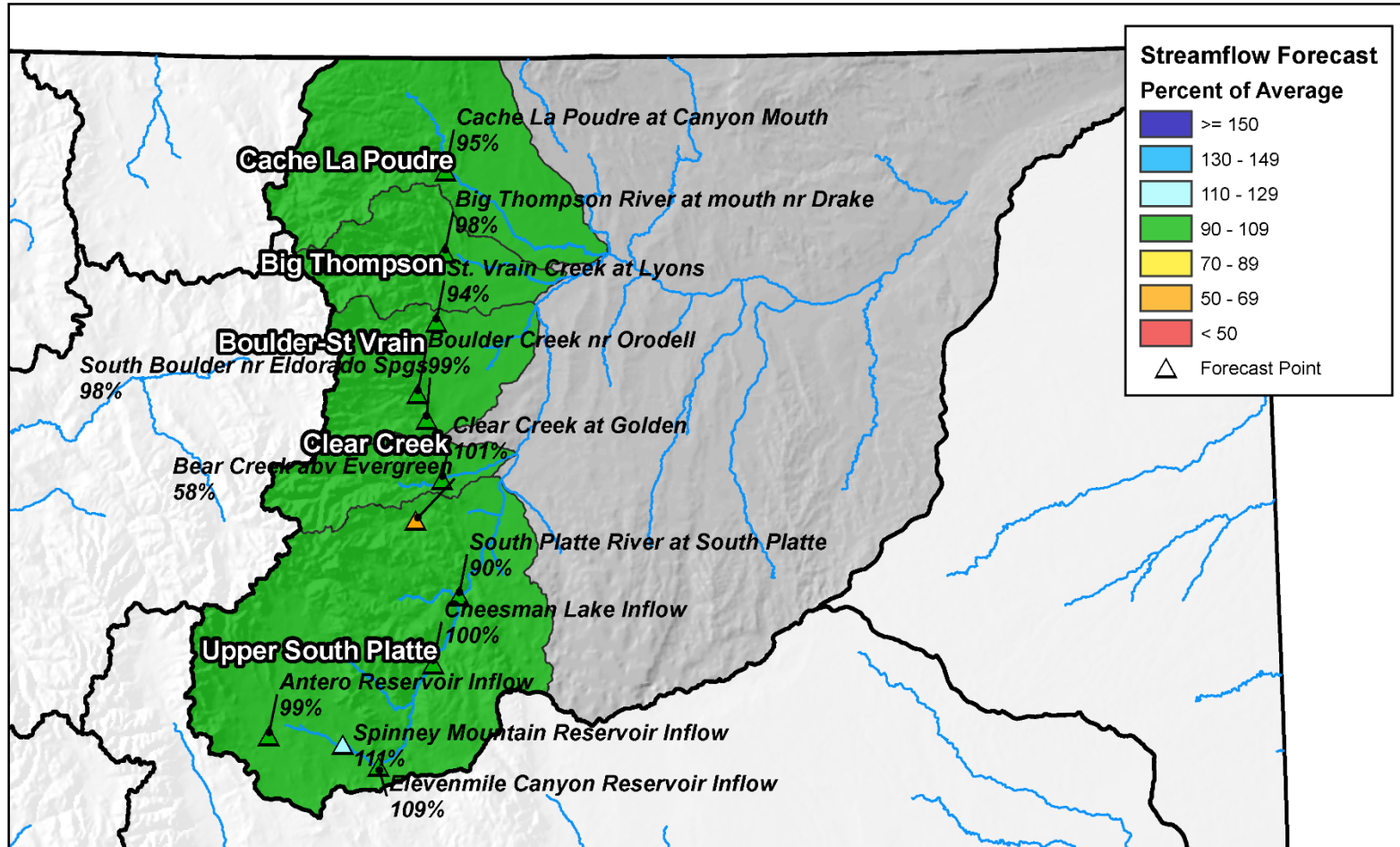



SOUTH PLATTE RIVER BASIN

Reservoir Storage
Departure from Average

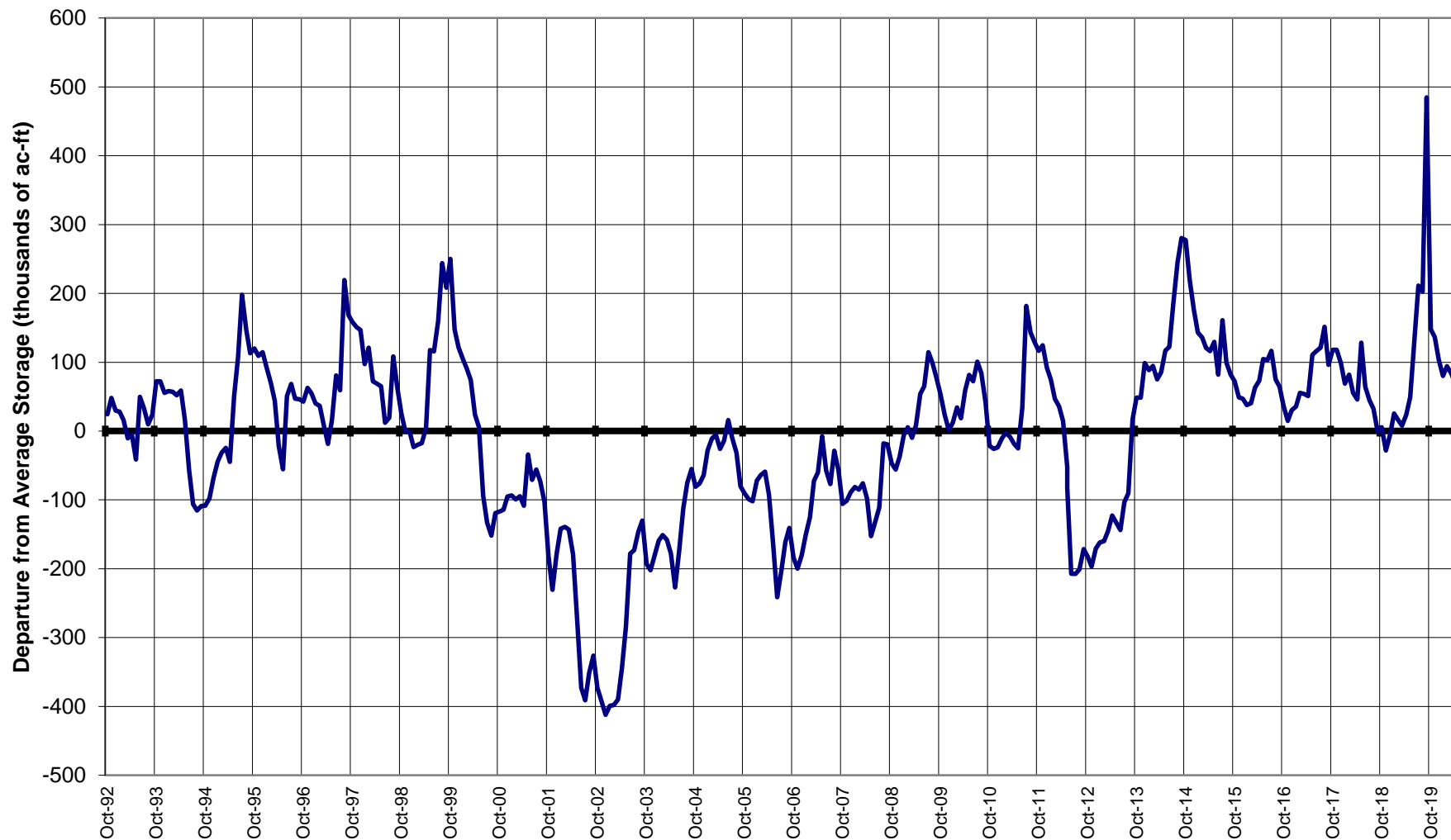

Major Basin Summary

Gunnison River Basin

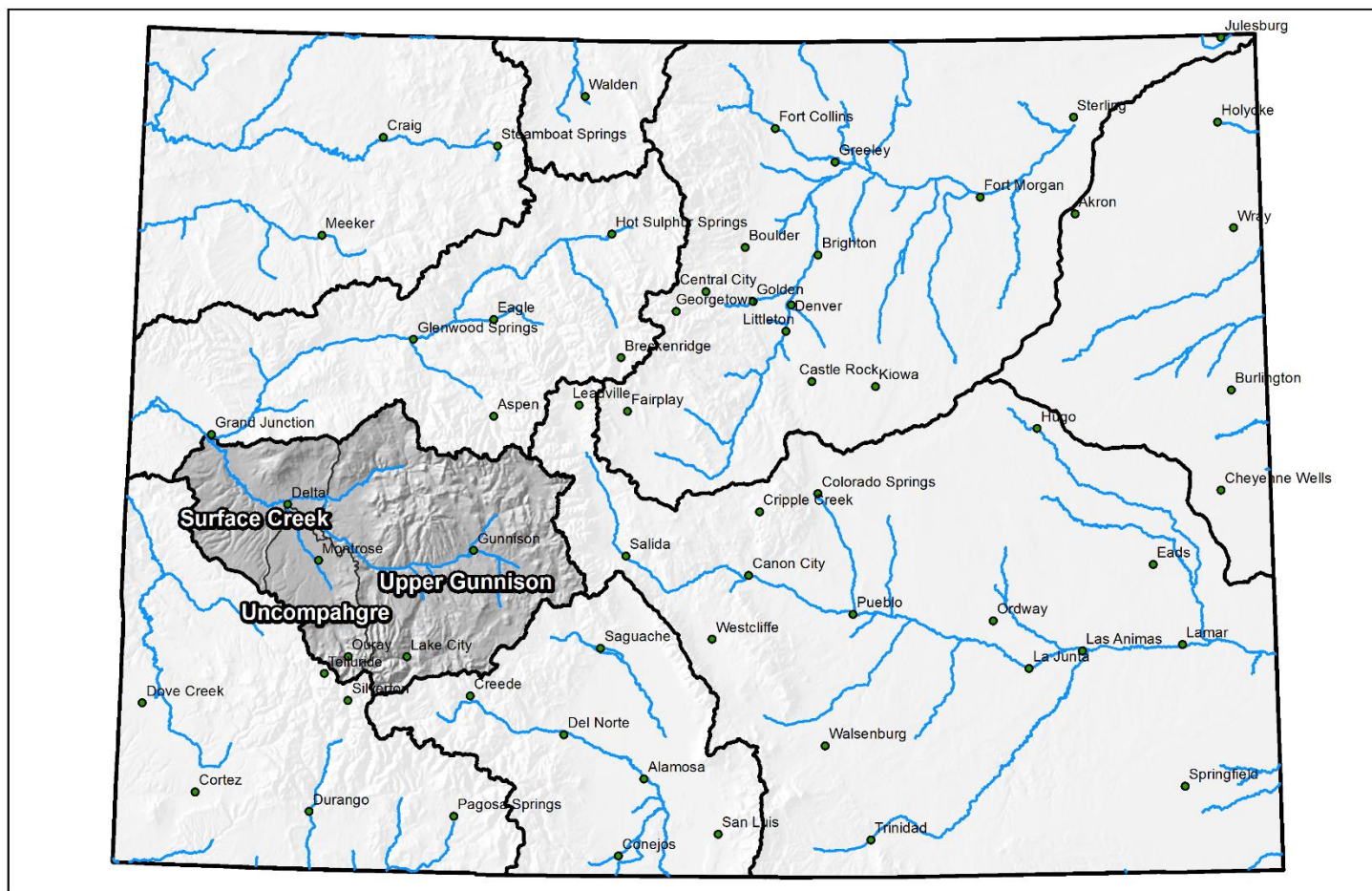

0 25 50 100 150 200 Miles



Gunnison River Basin High/Low Snowpack Summary

Based on Provisional SNOTEL data as of May 27, 2020



United States Department of Agriculture

Natural Resources Conservation Service

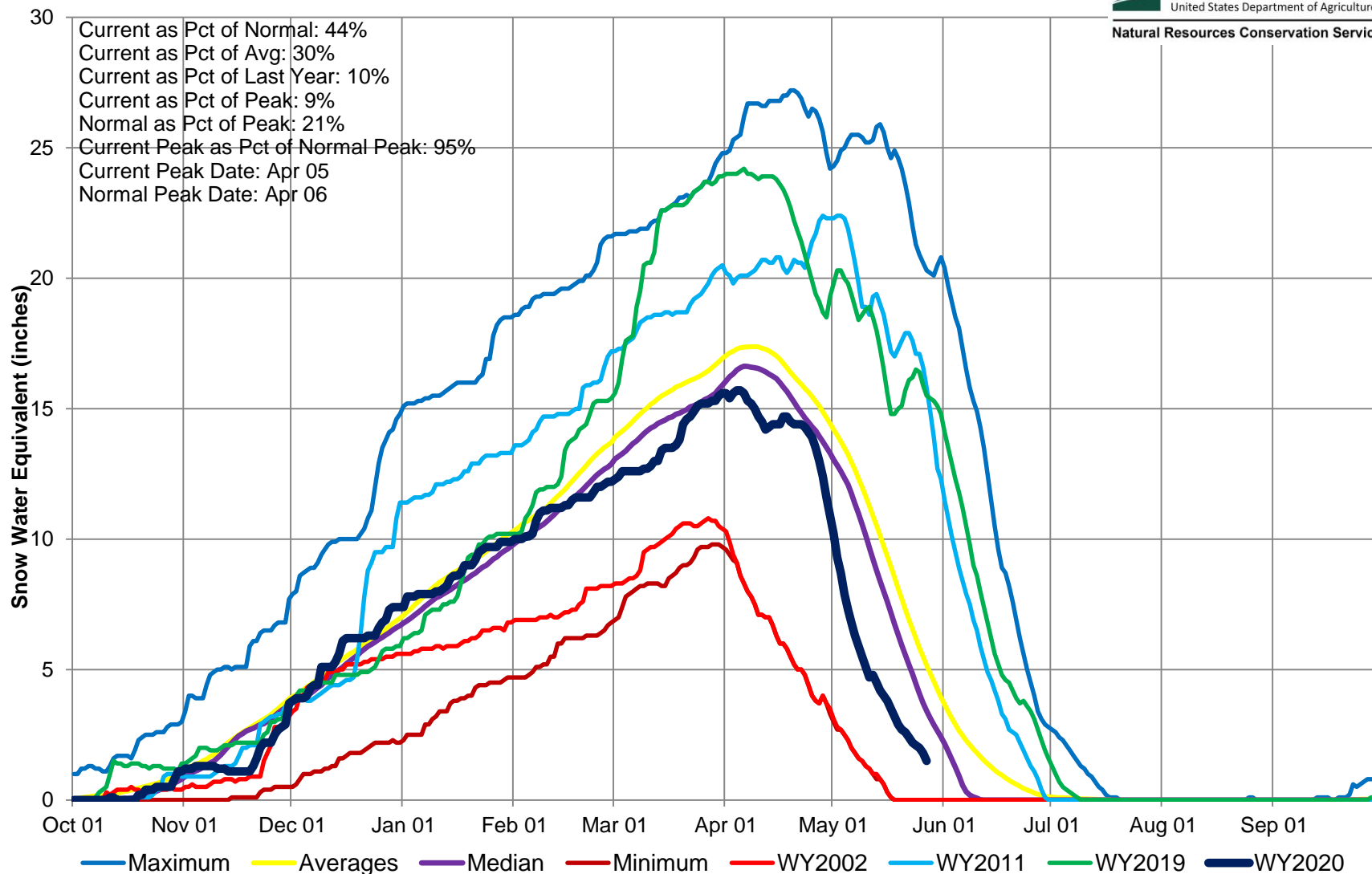

Gunnison River Basin High/Low Monthly Precipitation Summary

Based on Provisional SNOTEL data as of May 27, 2020



United States Department of Agriculture

Natural Resources Conservation Service

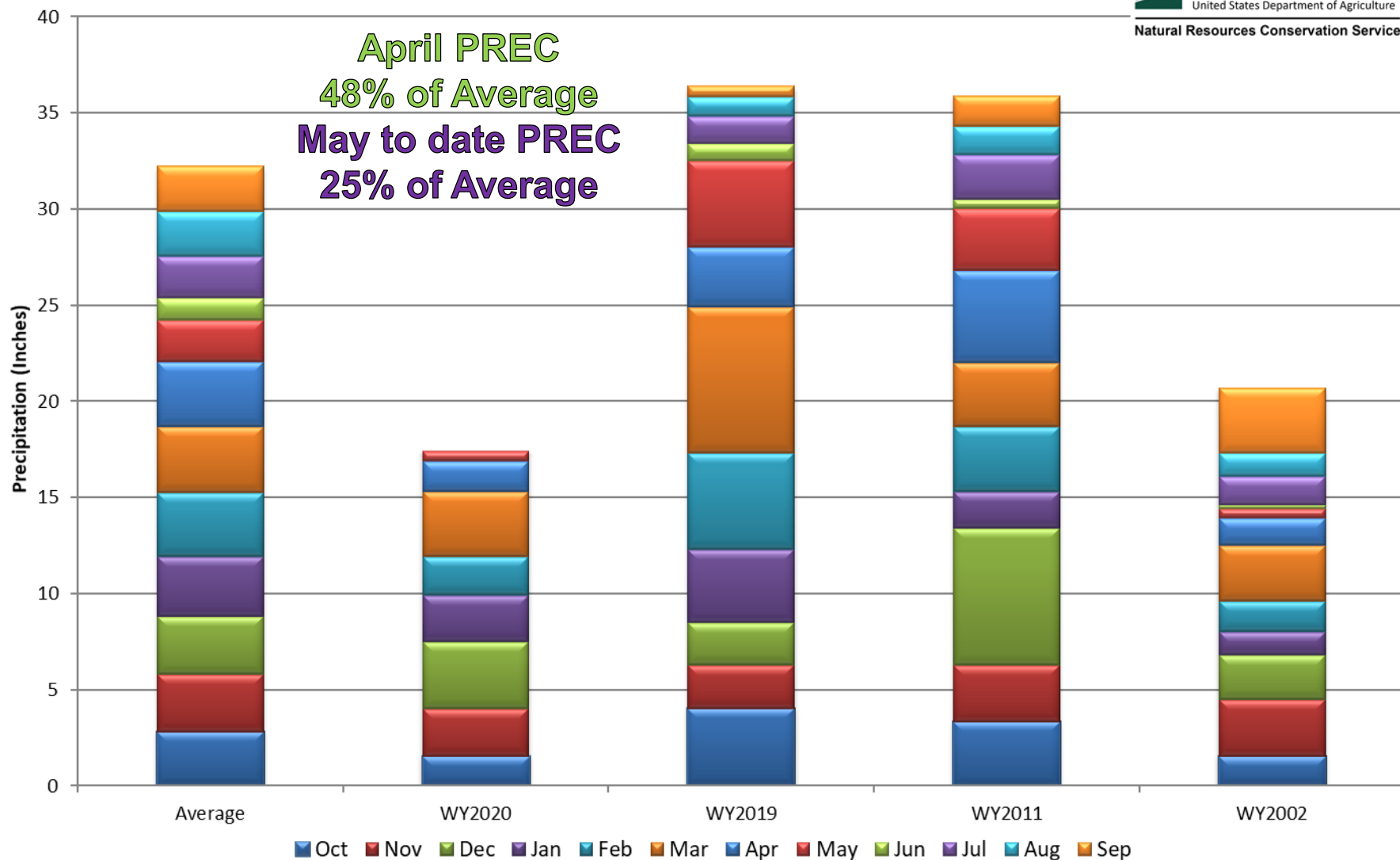

Gunnison River Basin Month to Date Precipitation Summary

Current as of May 27, 2020

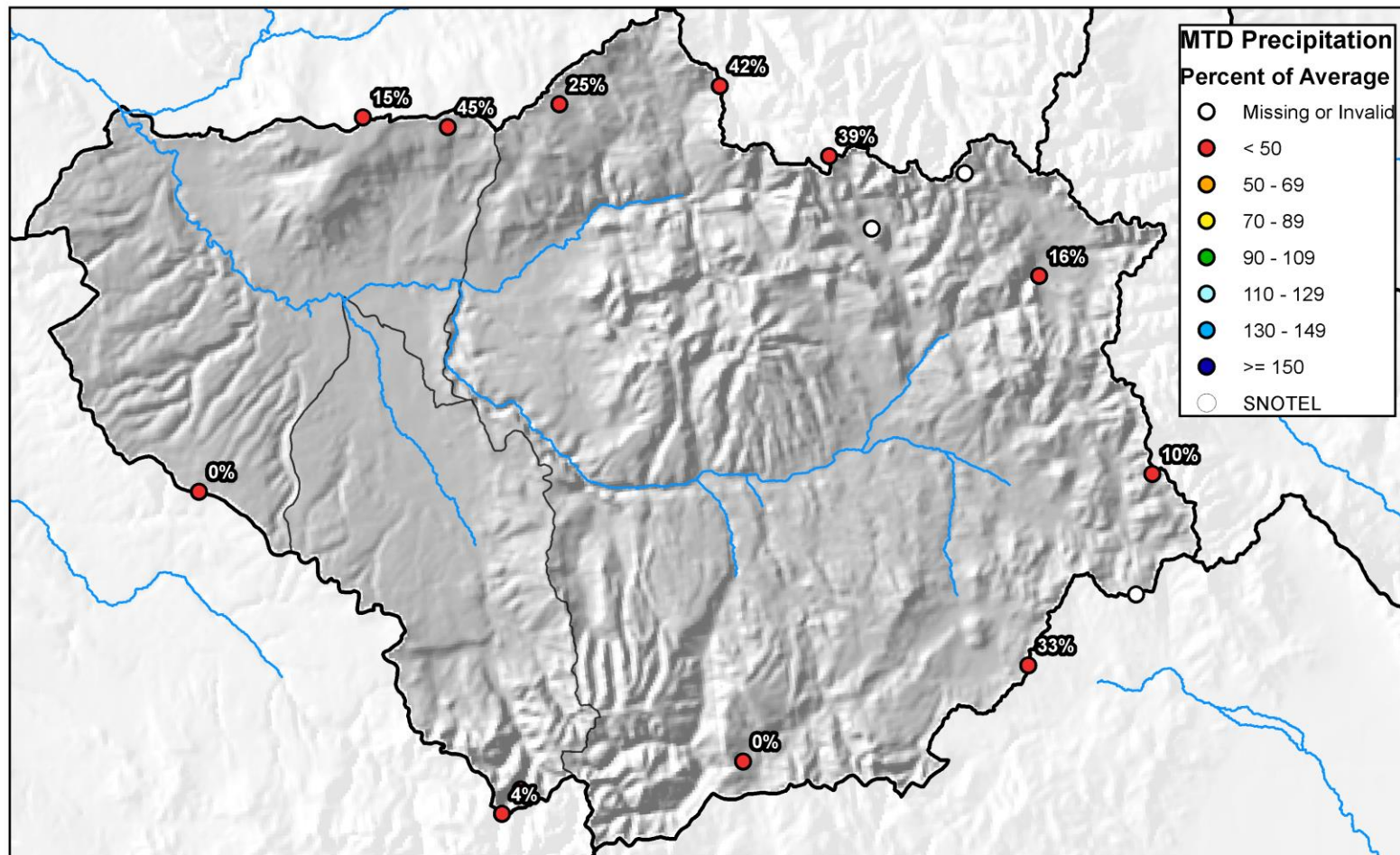

0 5 10 20 30 40 Miles

Gunnison River Basin High/Low Year-to-Date Precipitation Summary

Based on Provisional SNOTEL data as of May 27, 2020

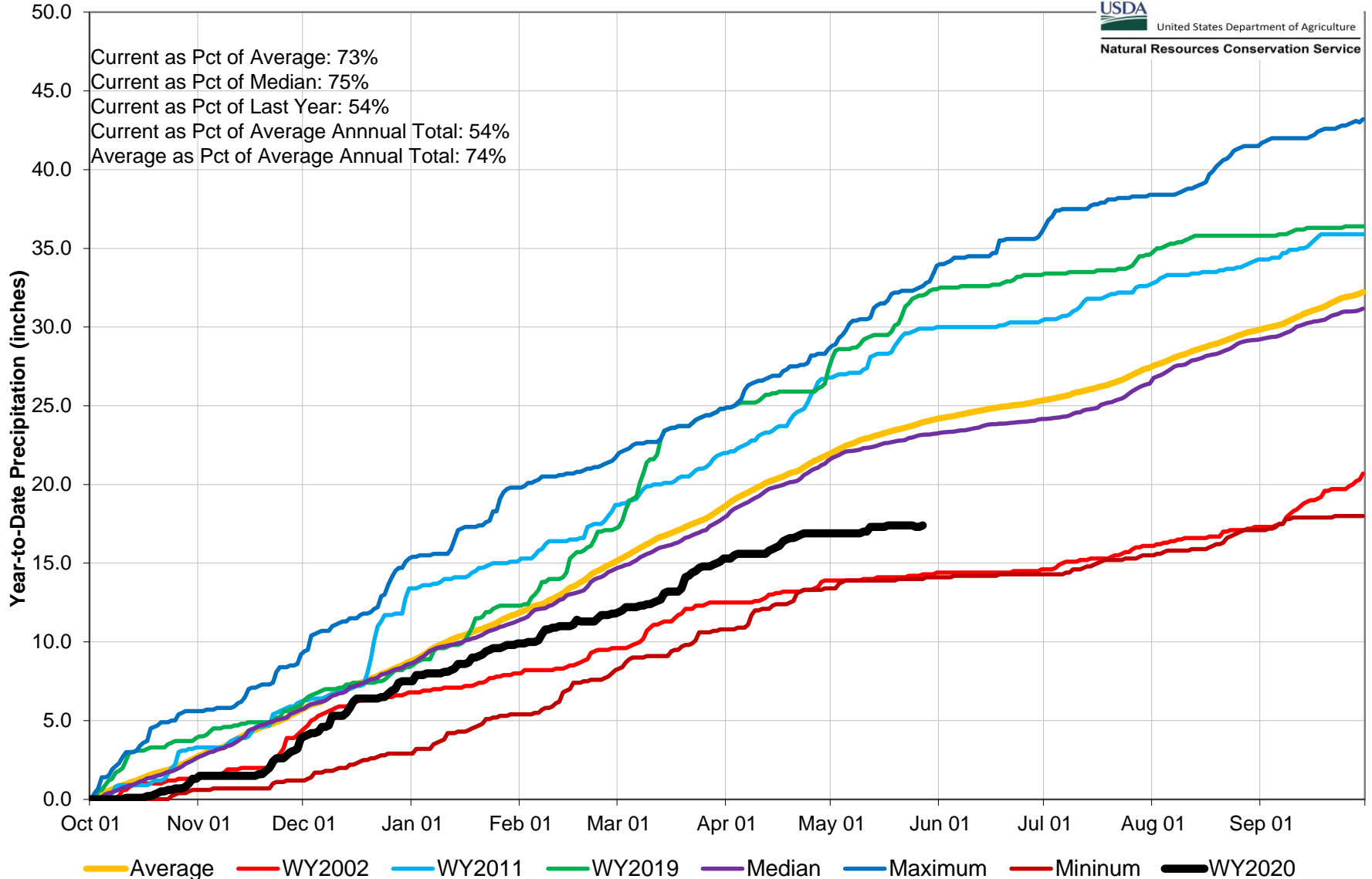

Gunnison River Basin Water Supply Forecast Summary

May 1, 2020

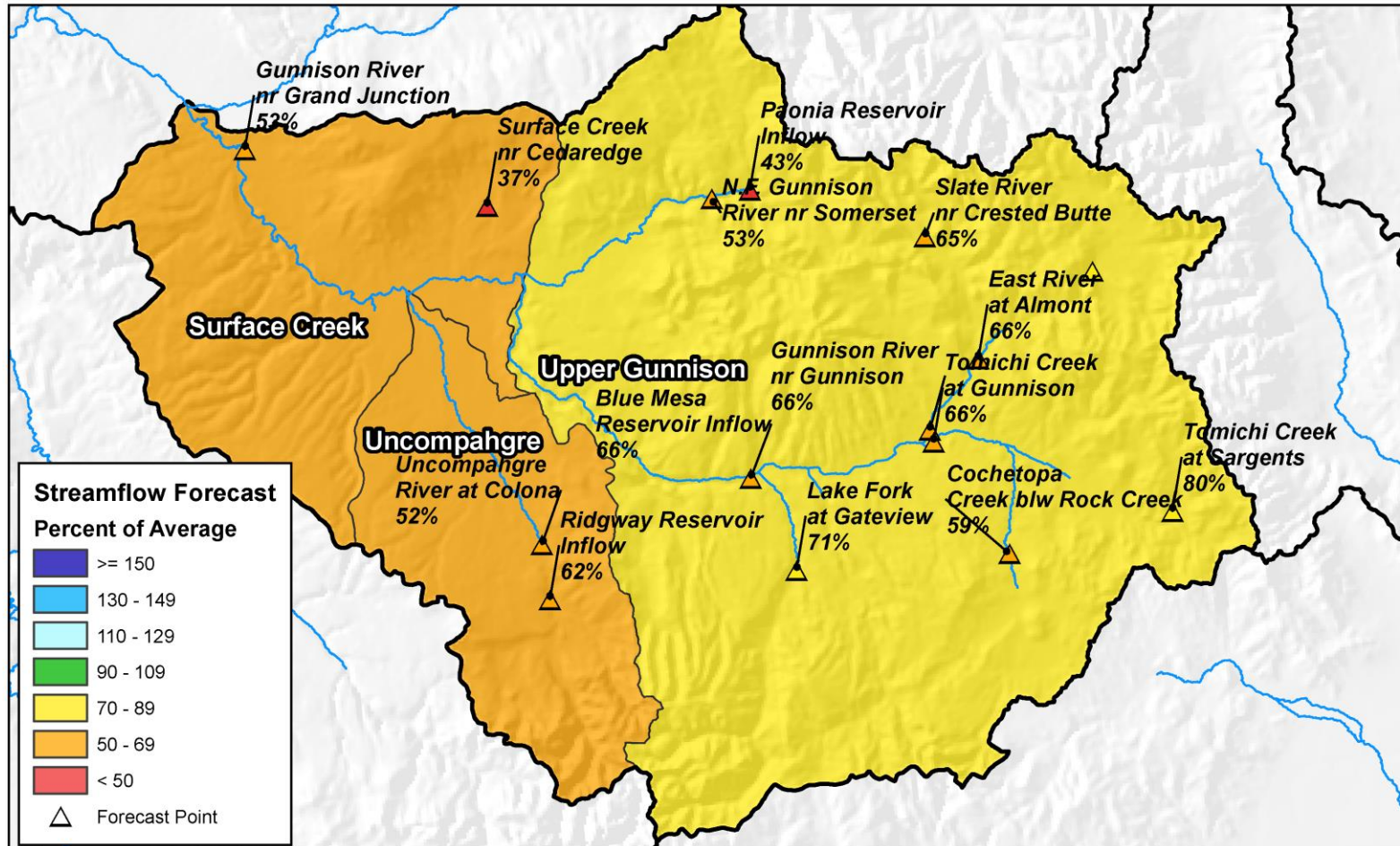

0 5 10 20 30 40 Miles



GUNNISON RIVER BASIN Reservoir Storage Departure from Average

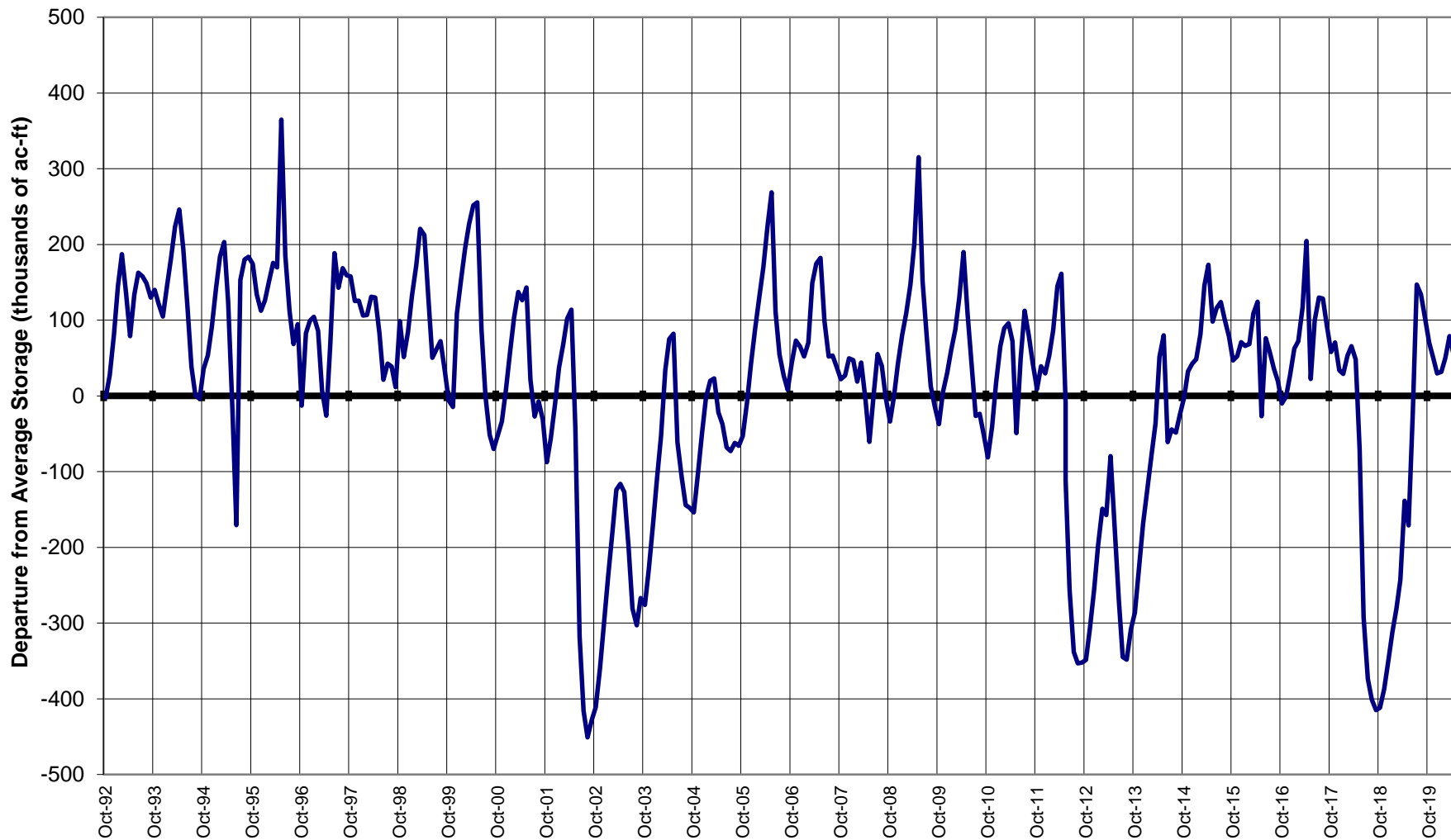

Major Basin Summary

San Miguel, Dolores, Animas, and San Juan River Basins

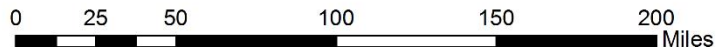
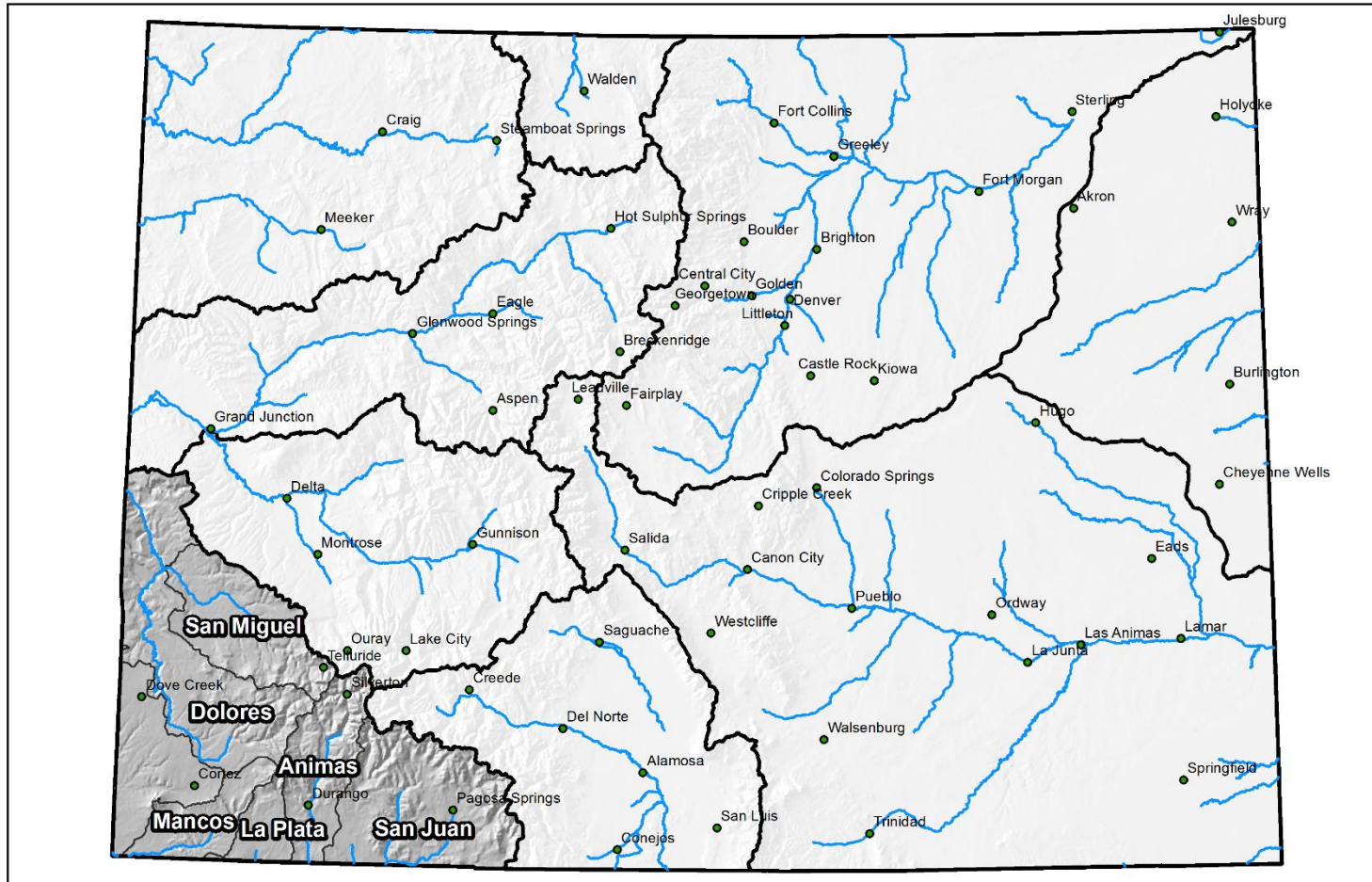



San Miguel, Dolores, Animas and San Juan River Basins High/Low Snowpack Summary

Based on Provisional SNOTEL data as of May 27, 2020



United States Department of Agriculture

Natural Resources Conservation Service

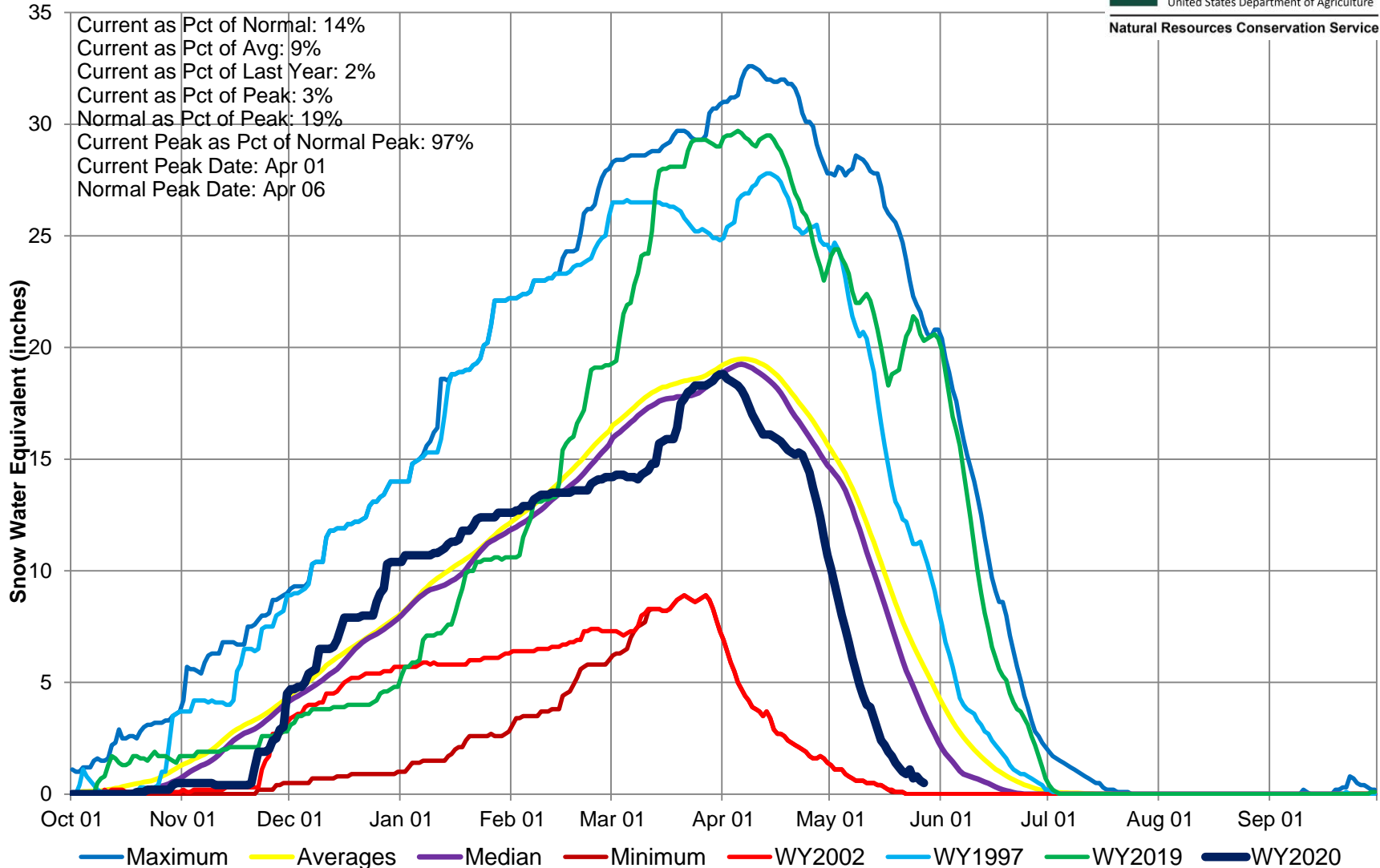

San Miguel, Dolores, Animas and San Juan River Basins High/Low Monthly Precipitation Summary

Based on Provisional SNOTEL data as of May 27, 2020



United States Department of Agriculture

Natural Resources Conservation Service

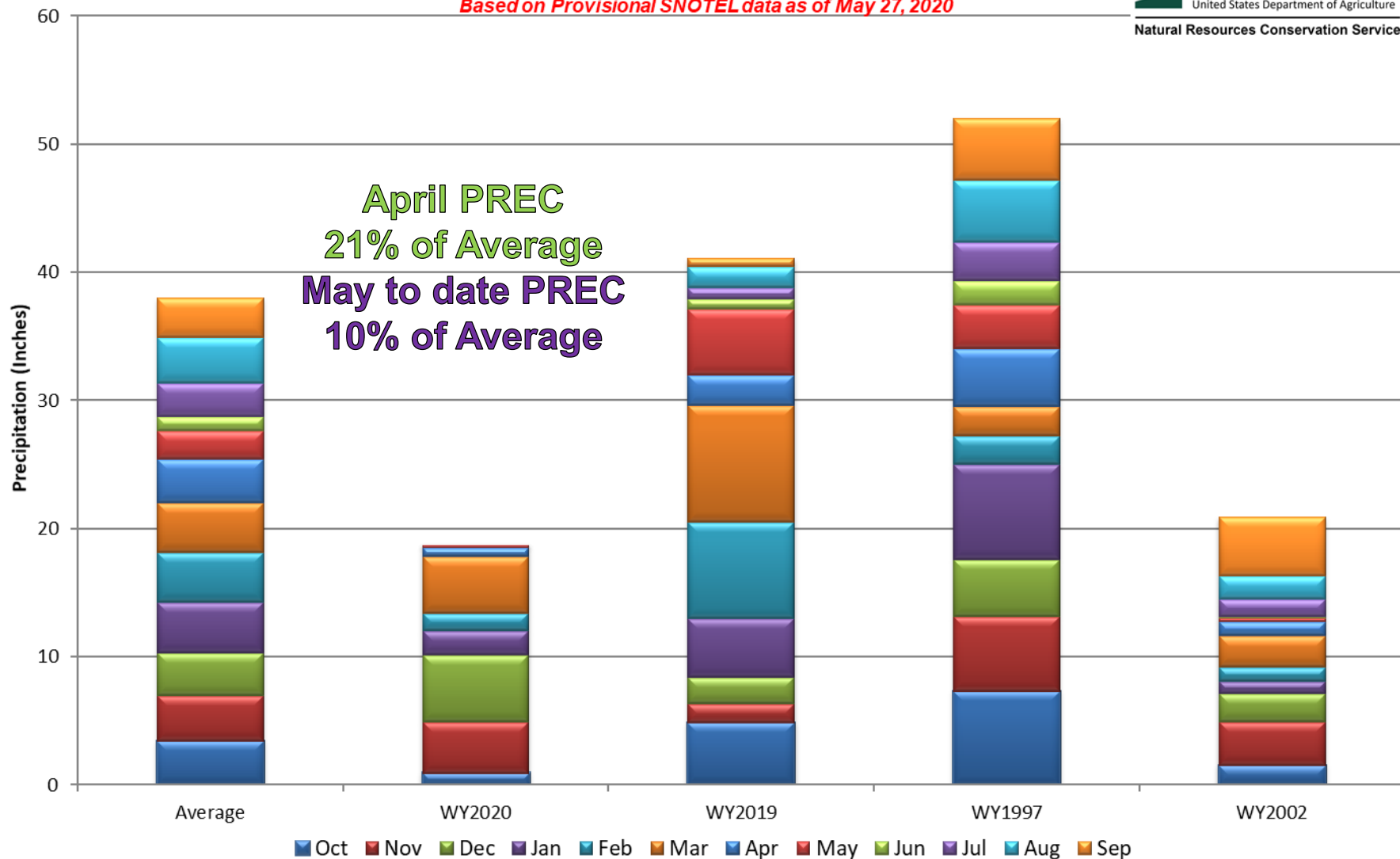

San Miguel, Dolores, Animas, and San Juan River Basins Month to Date Precipitation Summary

Current as of May 27, 2020

MTD Precipitation Percent of Average

- Missing or Invalid
- < 50
- 50 - 69
- 70 - 89
- 90 - 109
- 110 - 129
- 130 - 149
- >= 150
- SNOTEL

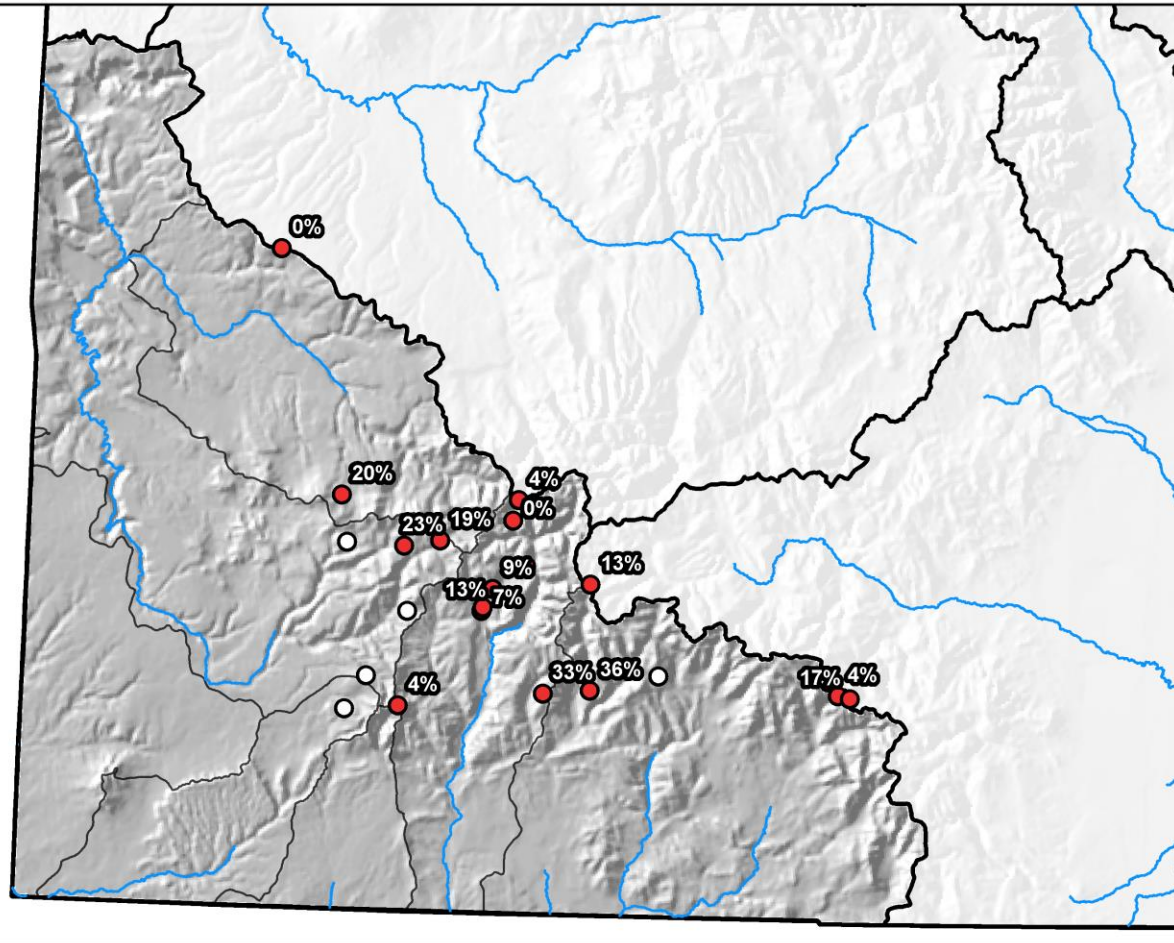



United States Department of Agriculture

Colorado Snow Surveys

San Miguel, Dolores, Animas and San Juan River Basins High/Low Year-to-Date Precipitation Summary

Based on Provisional SNOTEL data as of May 27, 2020



United States Department of Agriculture

Natural Resources Conservation Service

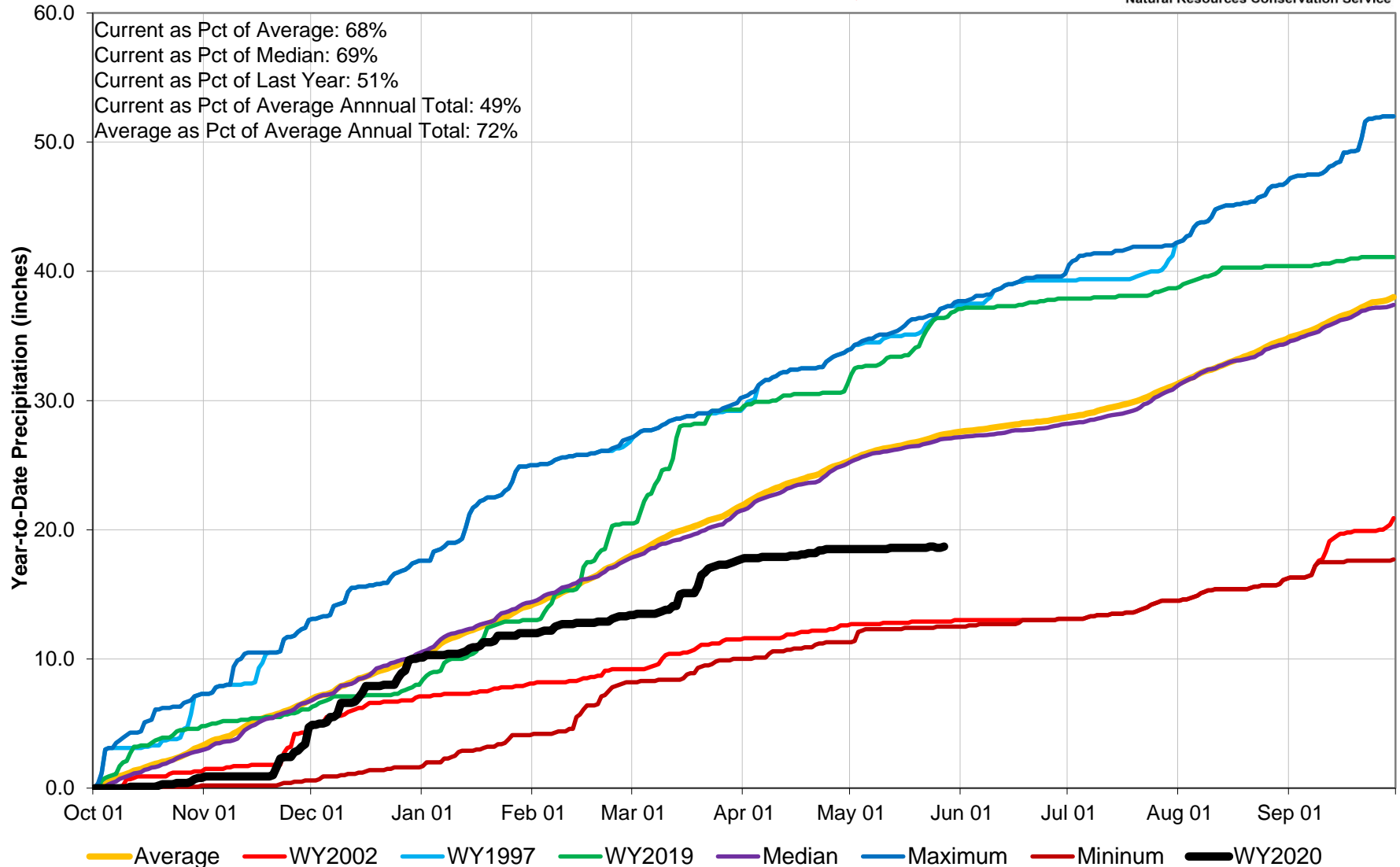

San Miguel, Dolores, Animas, and San Juan River Basins Streamflow Forecast Summary

May 1, 2020

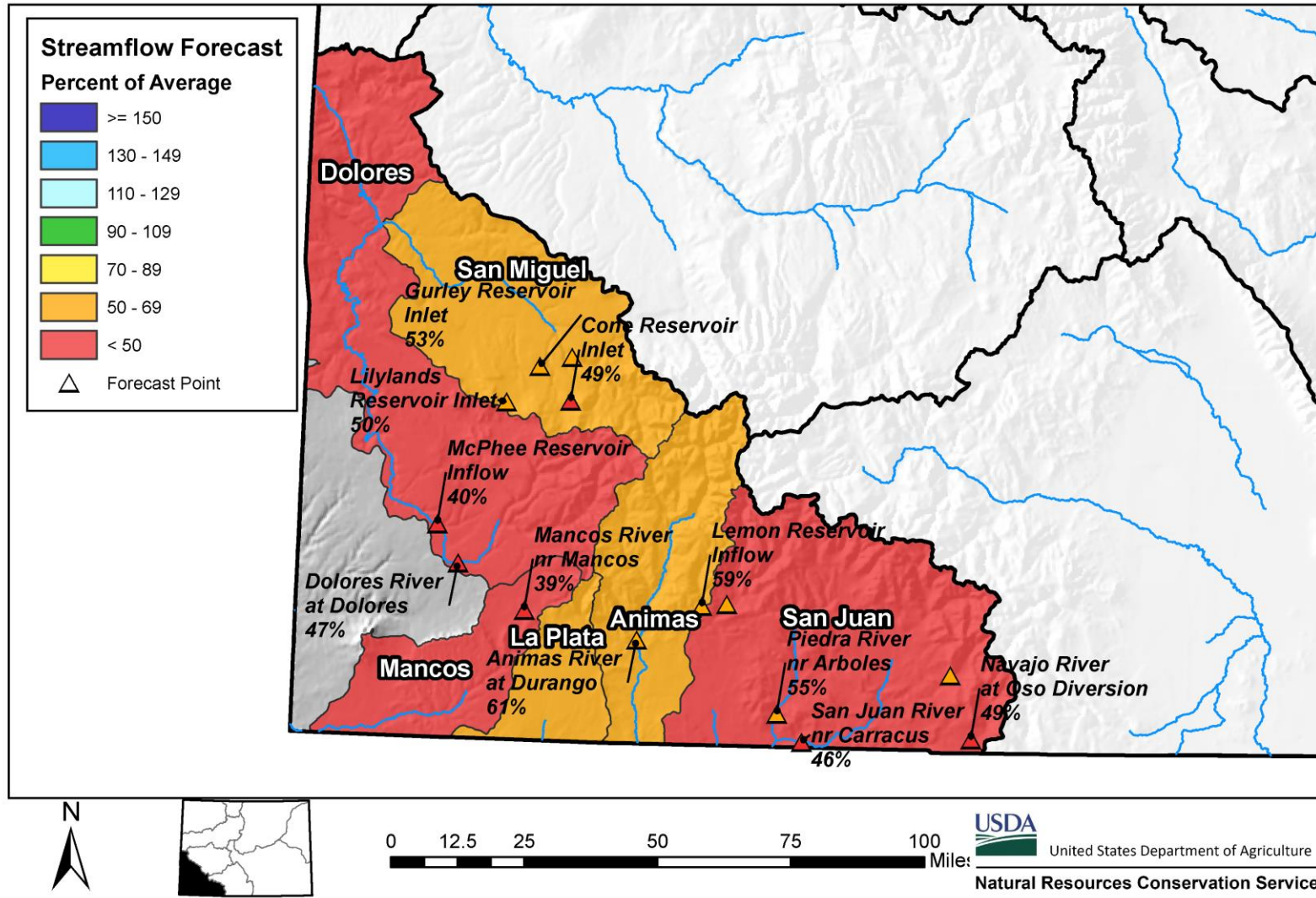

SAN MIGUEL, DOLORES, ANIMAS AND SAN JUAN RIVER BASINS

Reservoir Storage
Departure from Average

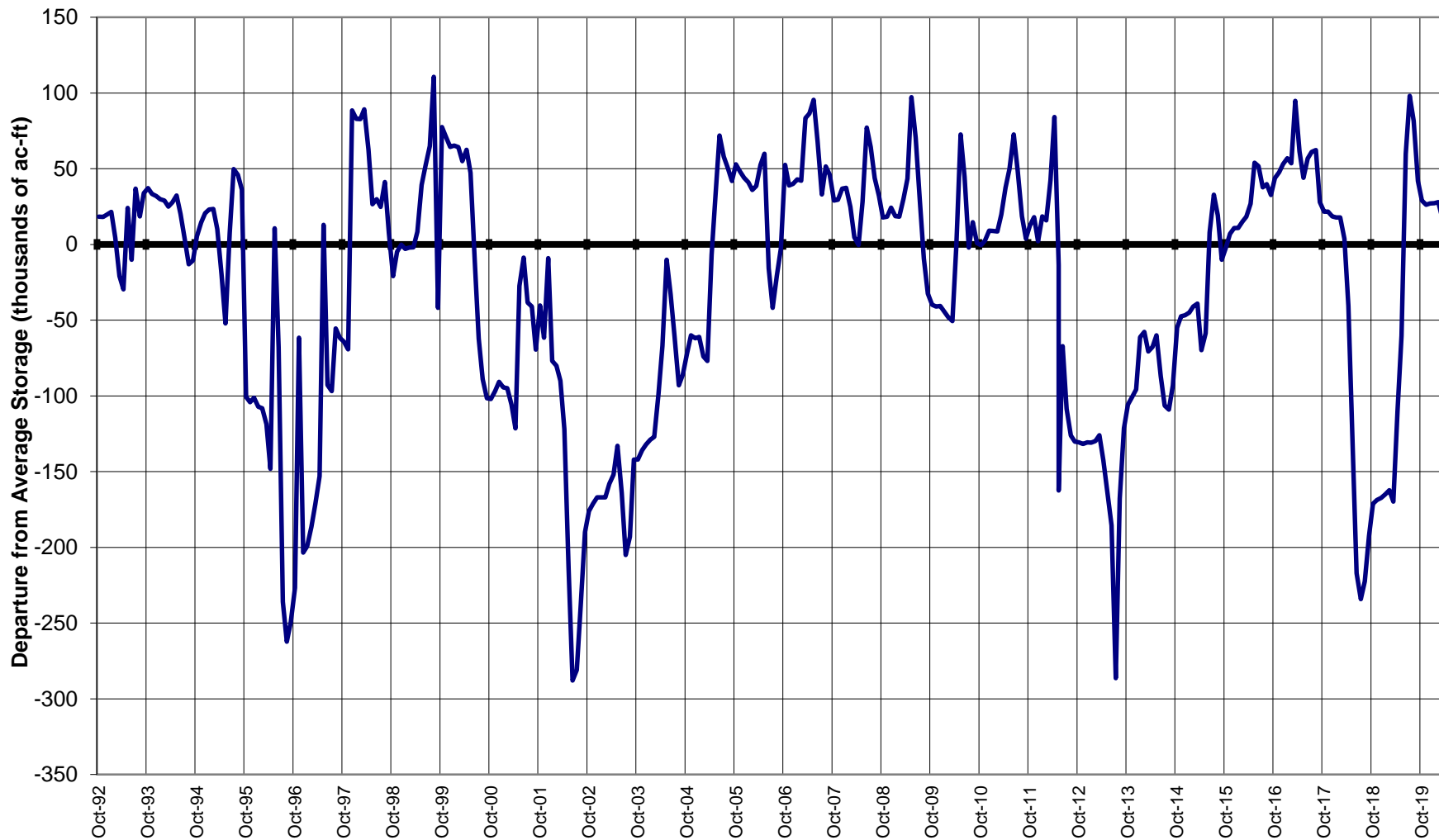

Major Basin Summary

Upper Rio Grande River Basin

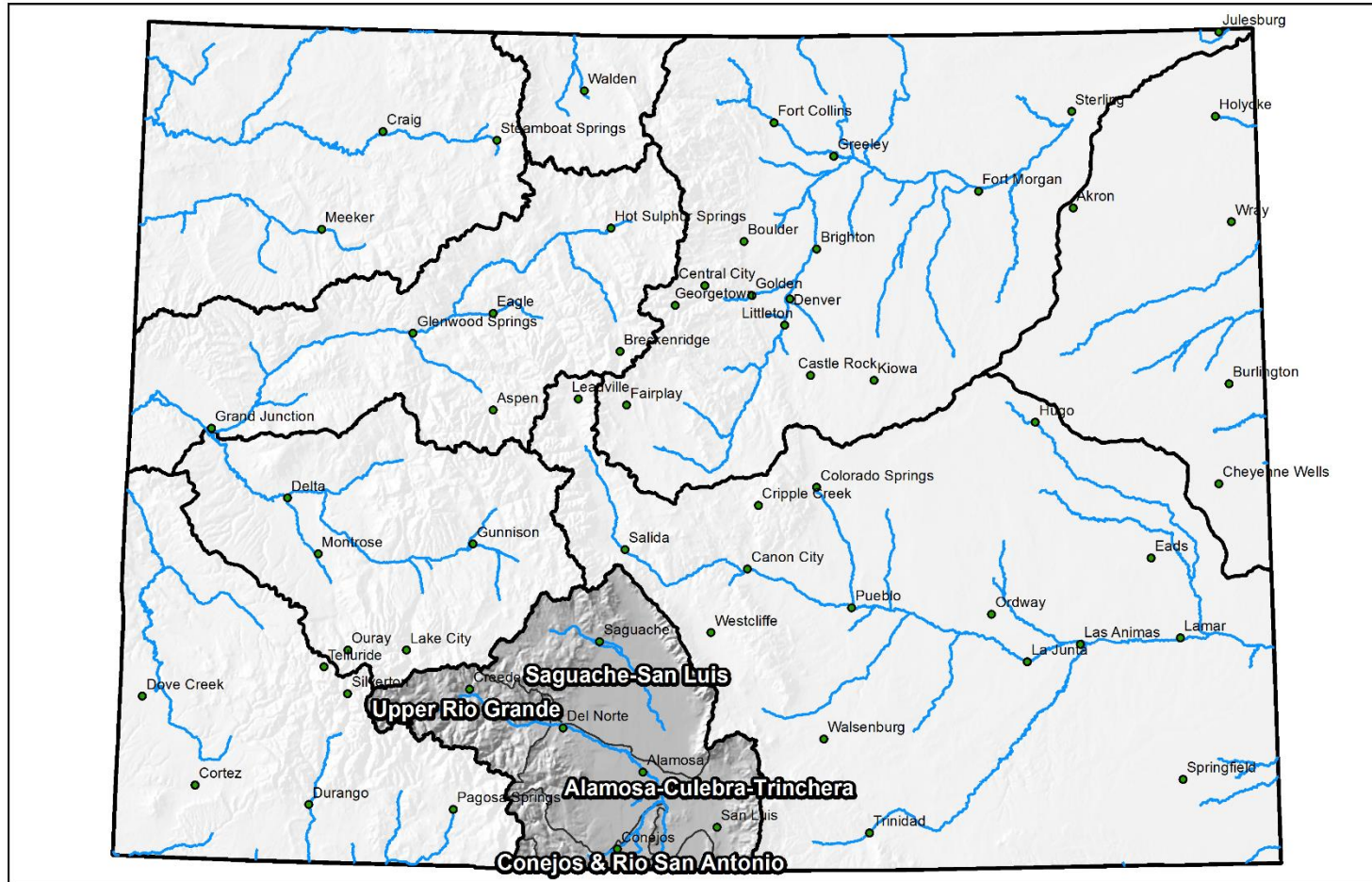

0 25 50 100 150 200 Miles



Upper Rio Grande Basin High/Low Snowpack Summary

Based on Provisional SNOTEL data as of May 27, 2020



United States Department of Agriculture

Natural Resources Conservation Service

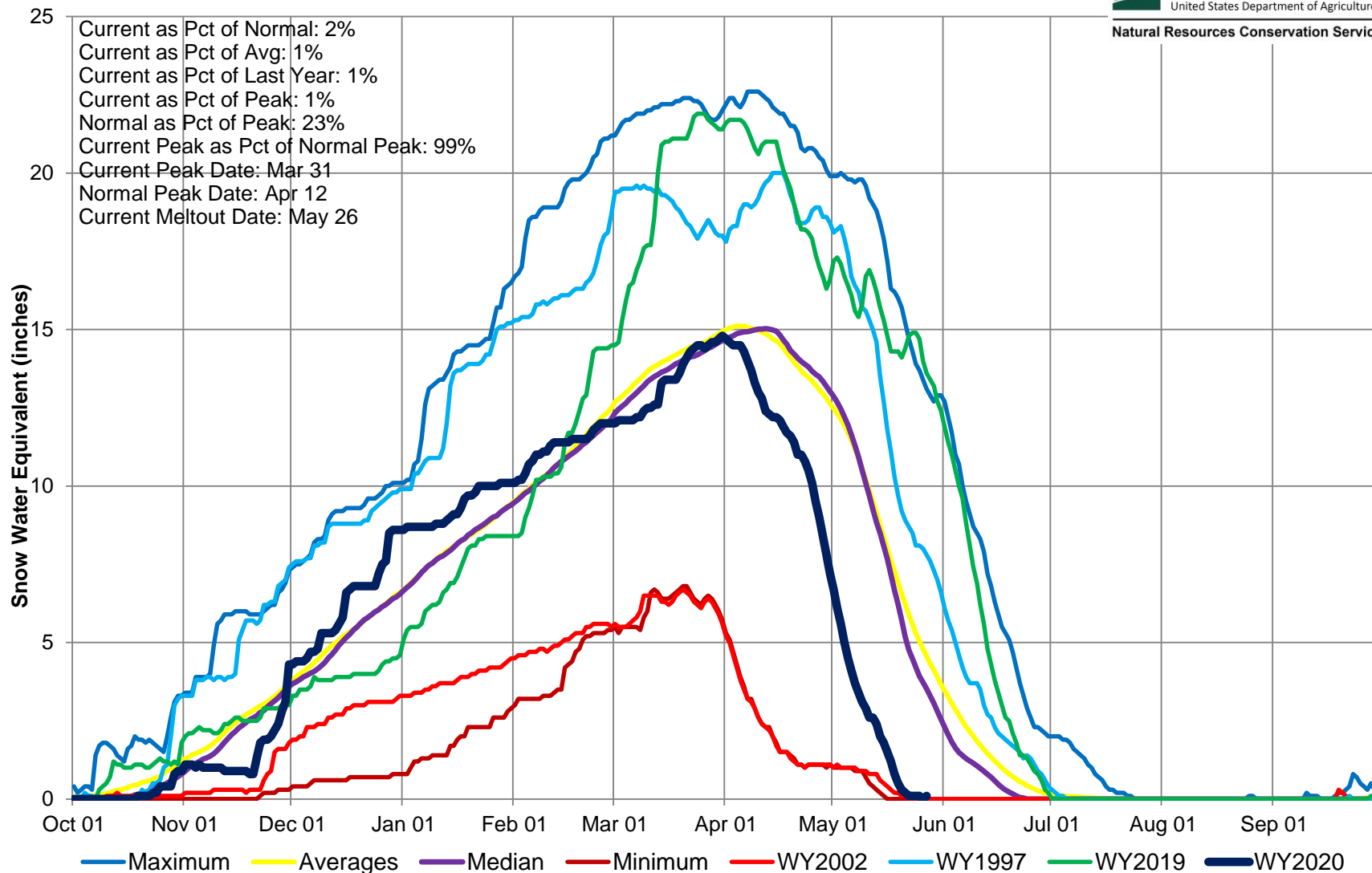



Upper Rio Grande River Basin High/Low Monthly Precipitation Summary

Based on Provisional SNOTEL data as of May 27, 2020



United States Department of Agriculture

Natural Resources Conservation Service

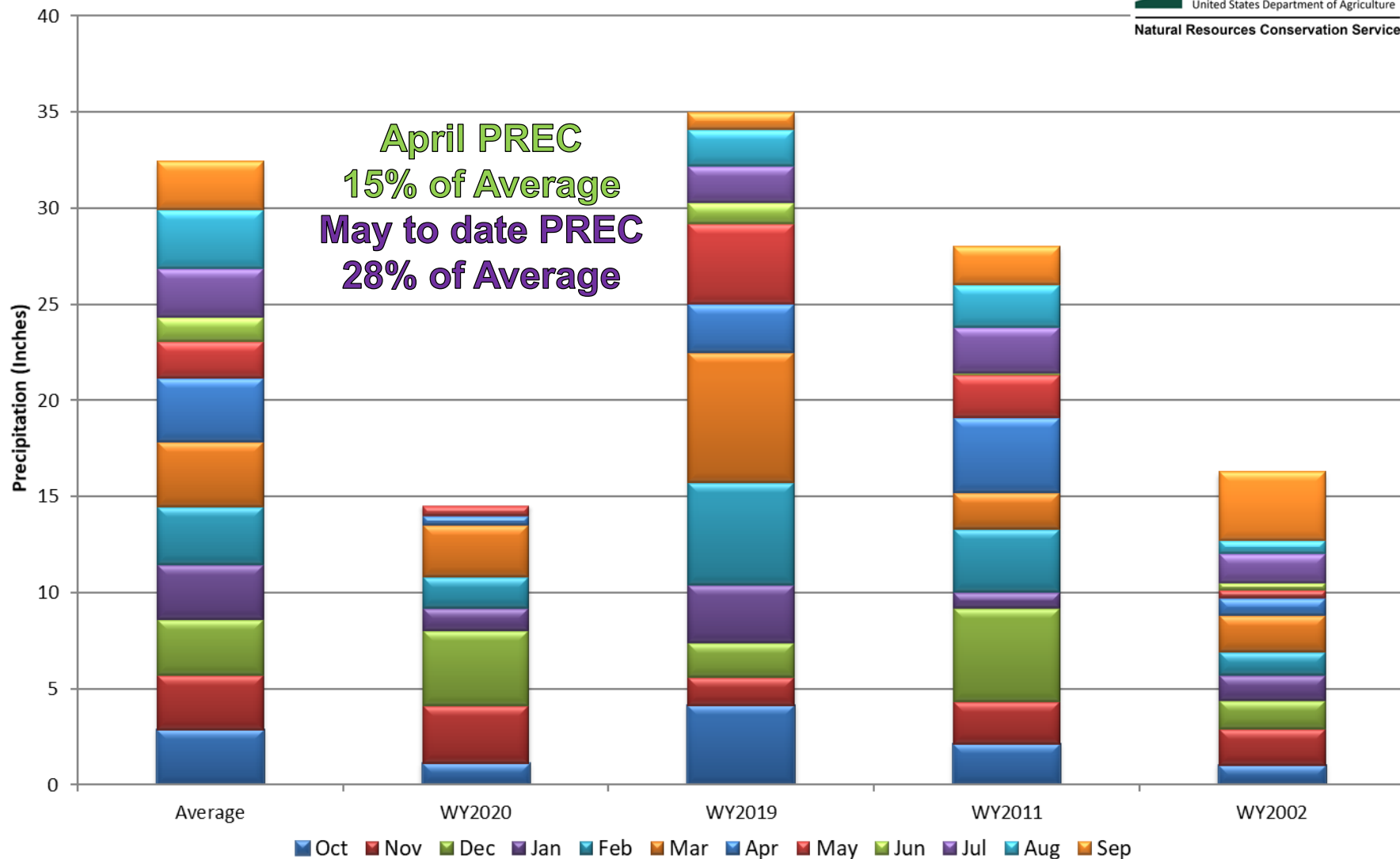

Upper Rio Grande River Basin Month to Date Precipitation Summary

Current as of May 27, 2020

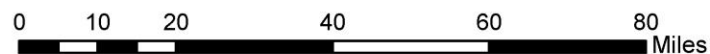
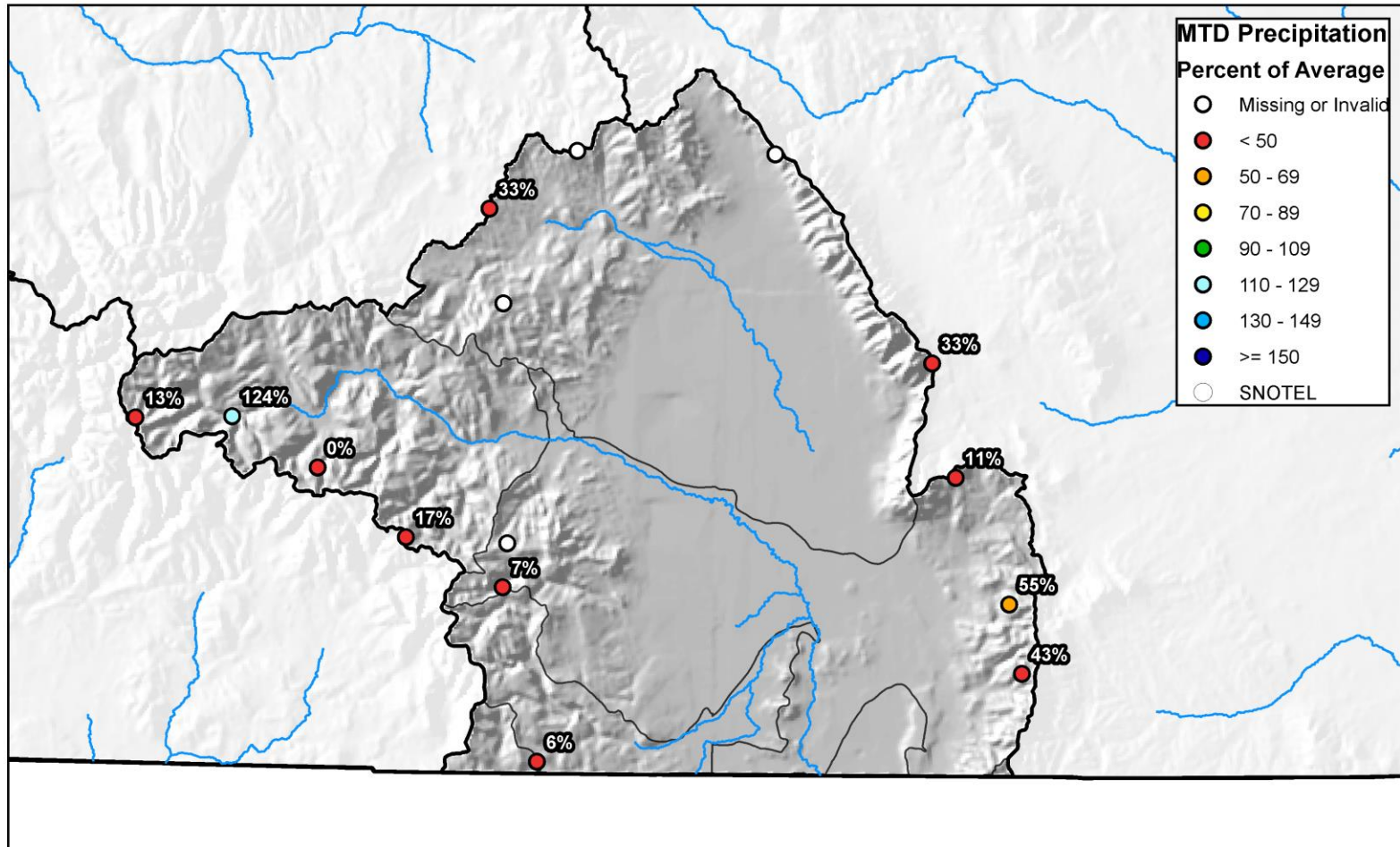



Upper Rio Grande River Basin High/Low Year-to-Date Precipitation Summary

Based on Provisional SNOTEL data as of May 27, 2020

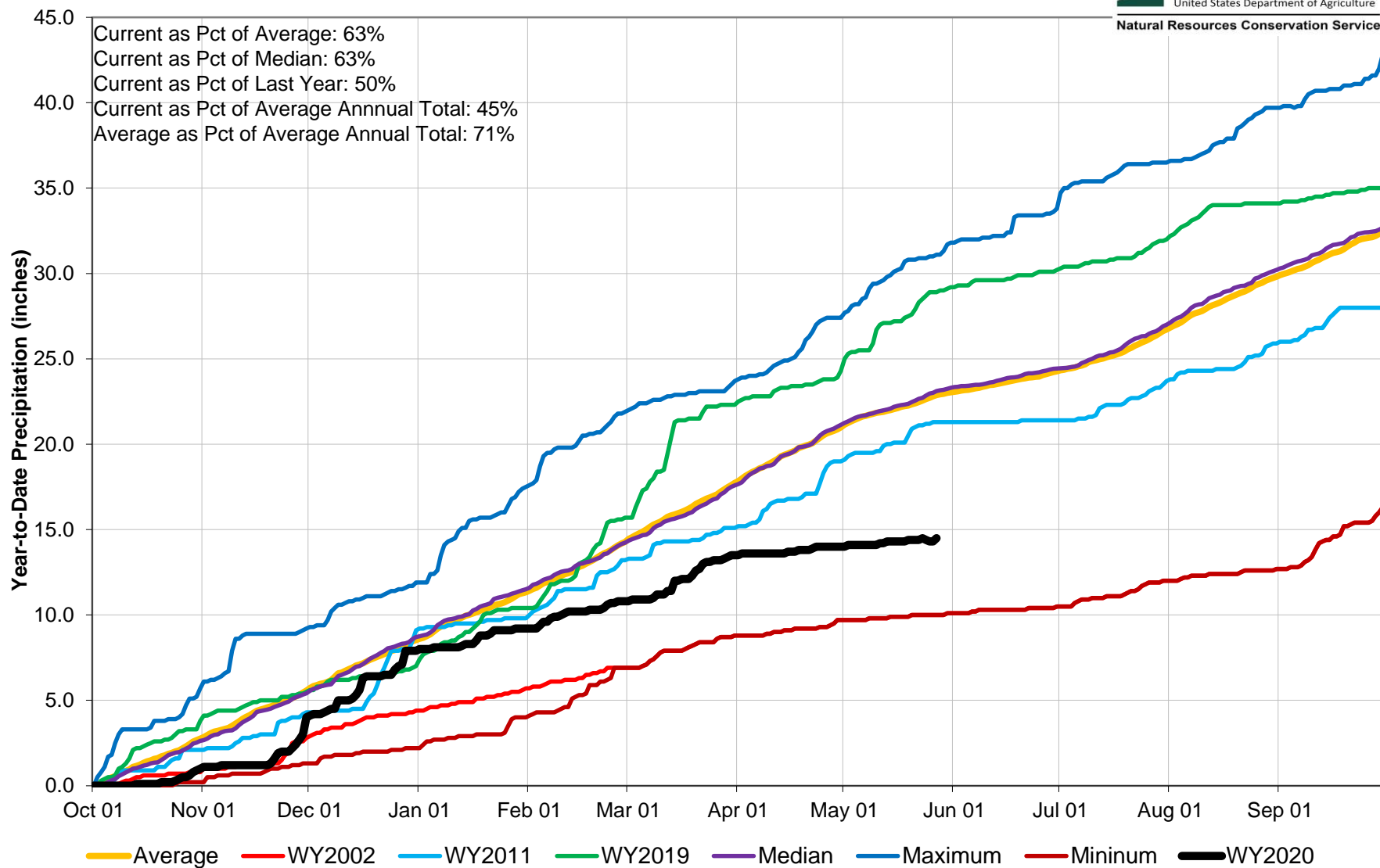

Upper Rio Grande River Basin Streamflow Forecast Summary

May 1, 2020

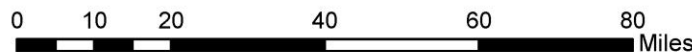
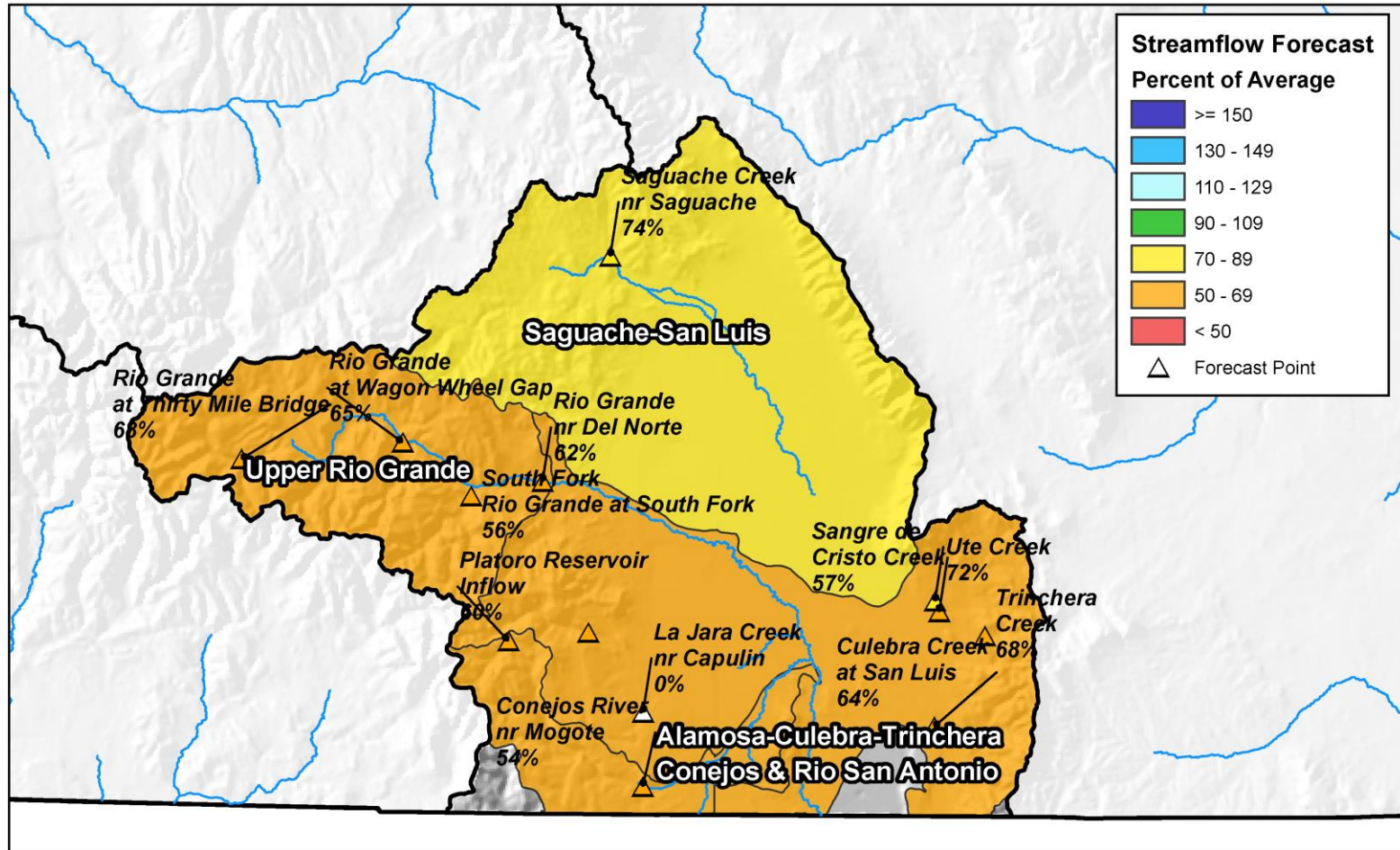

UPPER RIO GRANDE BASIN Reservoir Storage Departure from Average

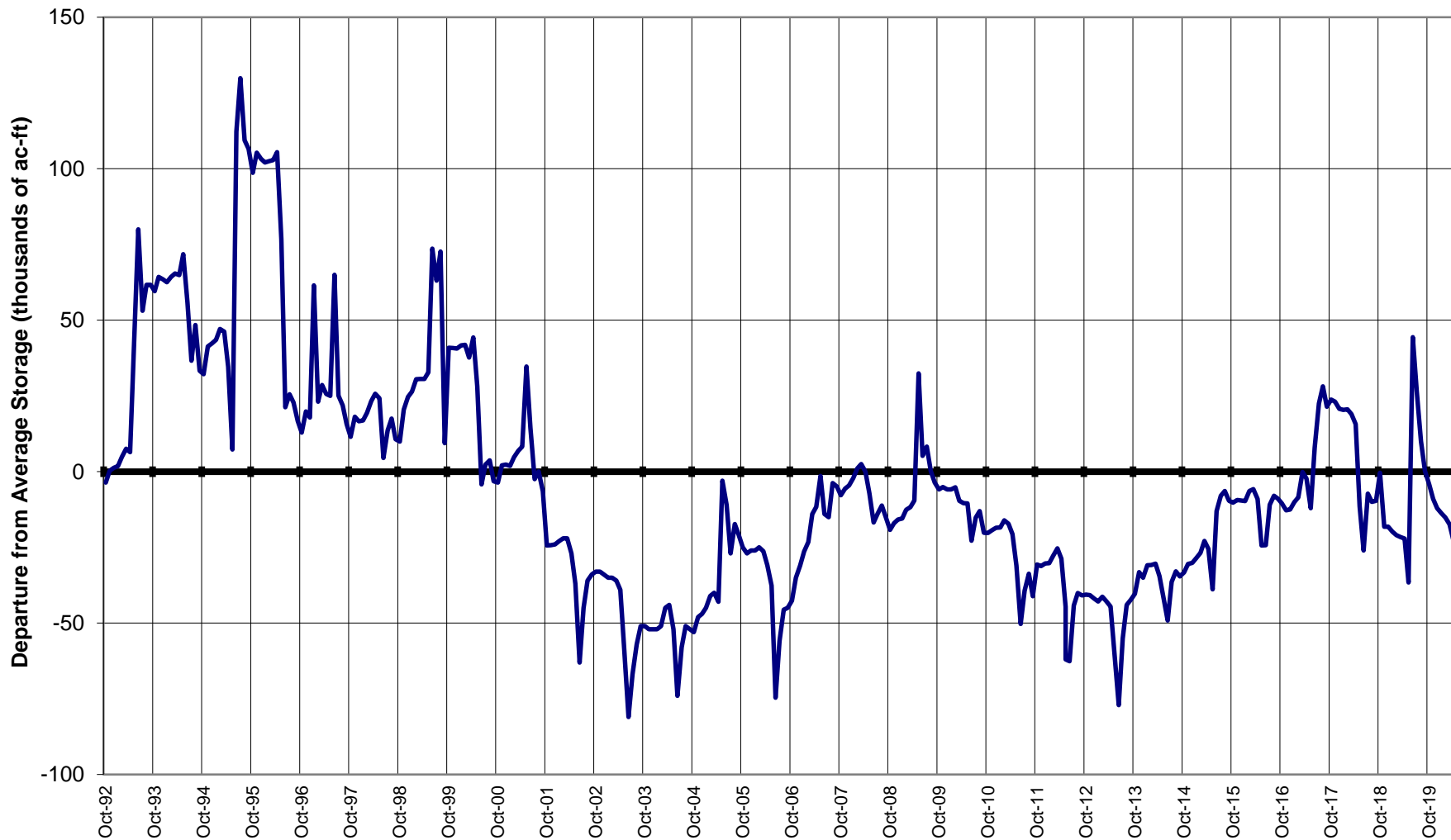

Major Basin Summary

Arkansas River Basin

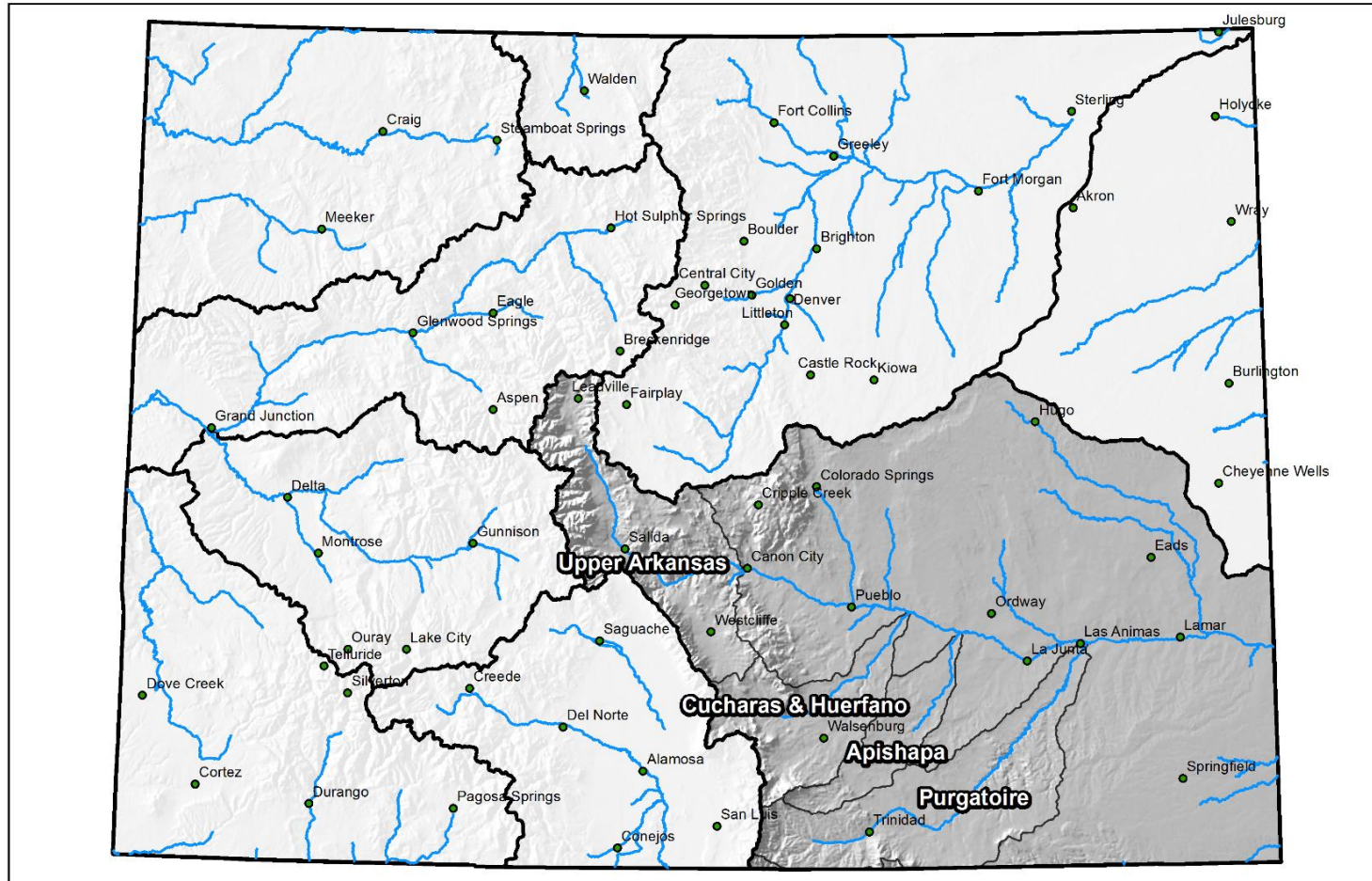

0 25 50 100 150 200 Miles



Arkansas River Basin High/Low Snowpack Summary

Based on Provisional SNOTEL data as of May 27, 2020



United States Department of Agriculture

Natural Resources Conservation Service

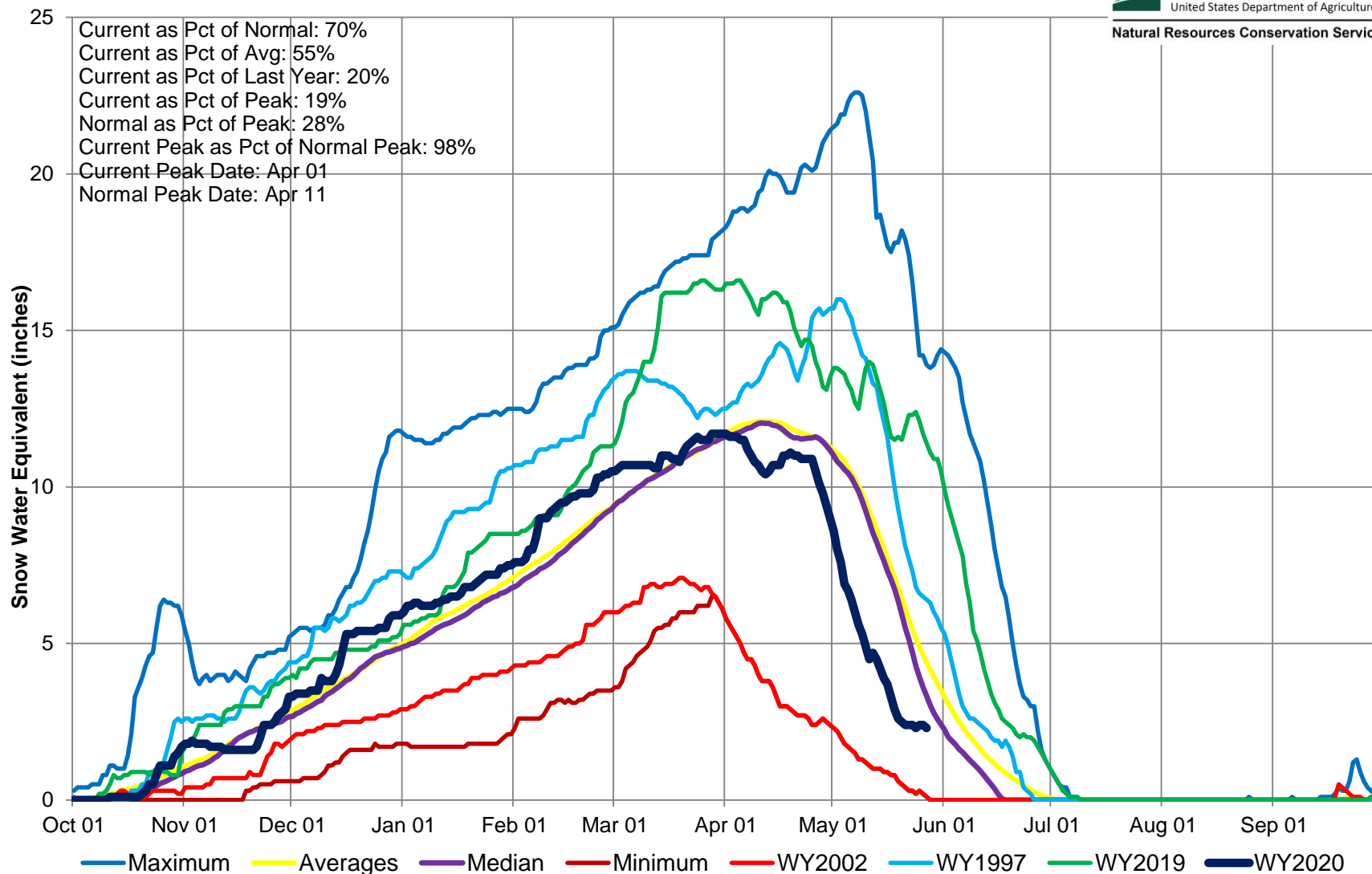

Arkansas River Basin High/Low Monthly Precipitation Summary

Based on Provisional SNOTEL data as of May 27, 2020



United States Department of Agriculture

Natural Resources Conservation Service

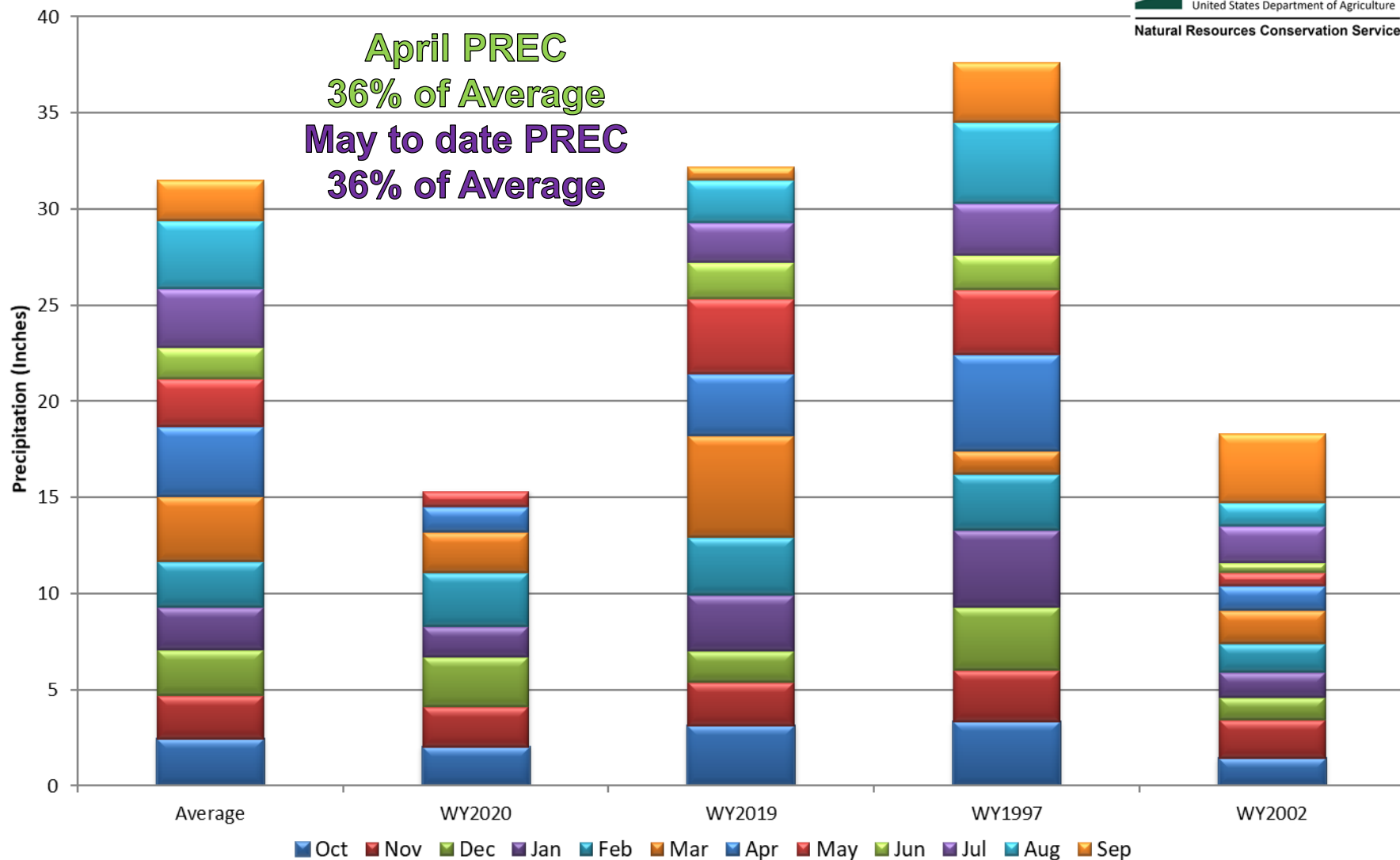

Arkansas River Basin Month to Date Precipitation Summary

Current as of May 27, 2020

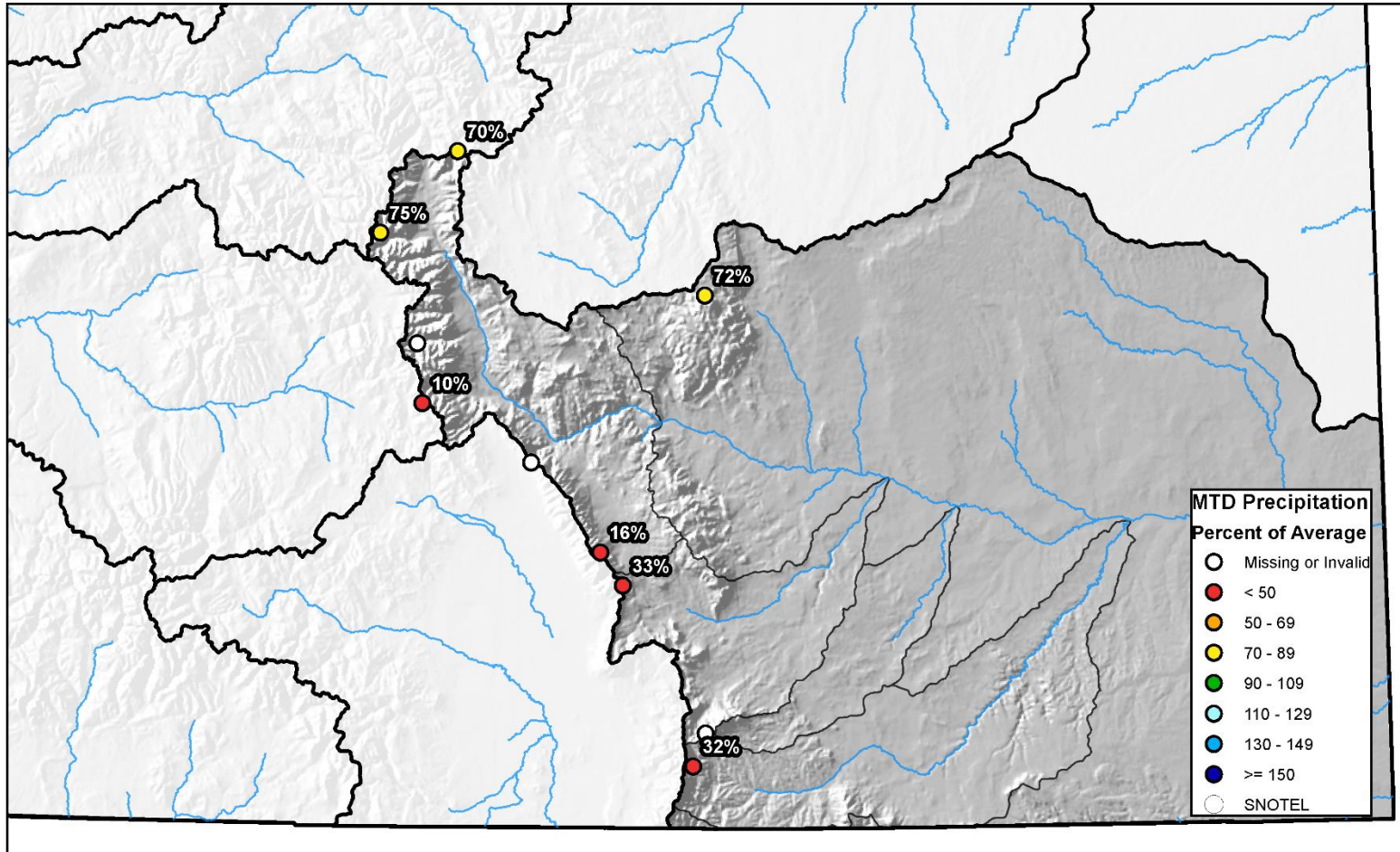

0 10 20 40 60 80 Miles

Arkansas River Basin High/Low Year-to-Date Precipitation Summary

Based on Provisional SNOTEL data as of May 27, 2020

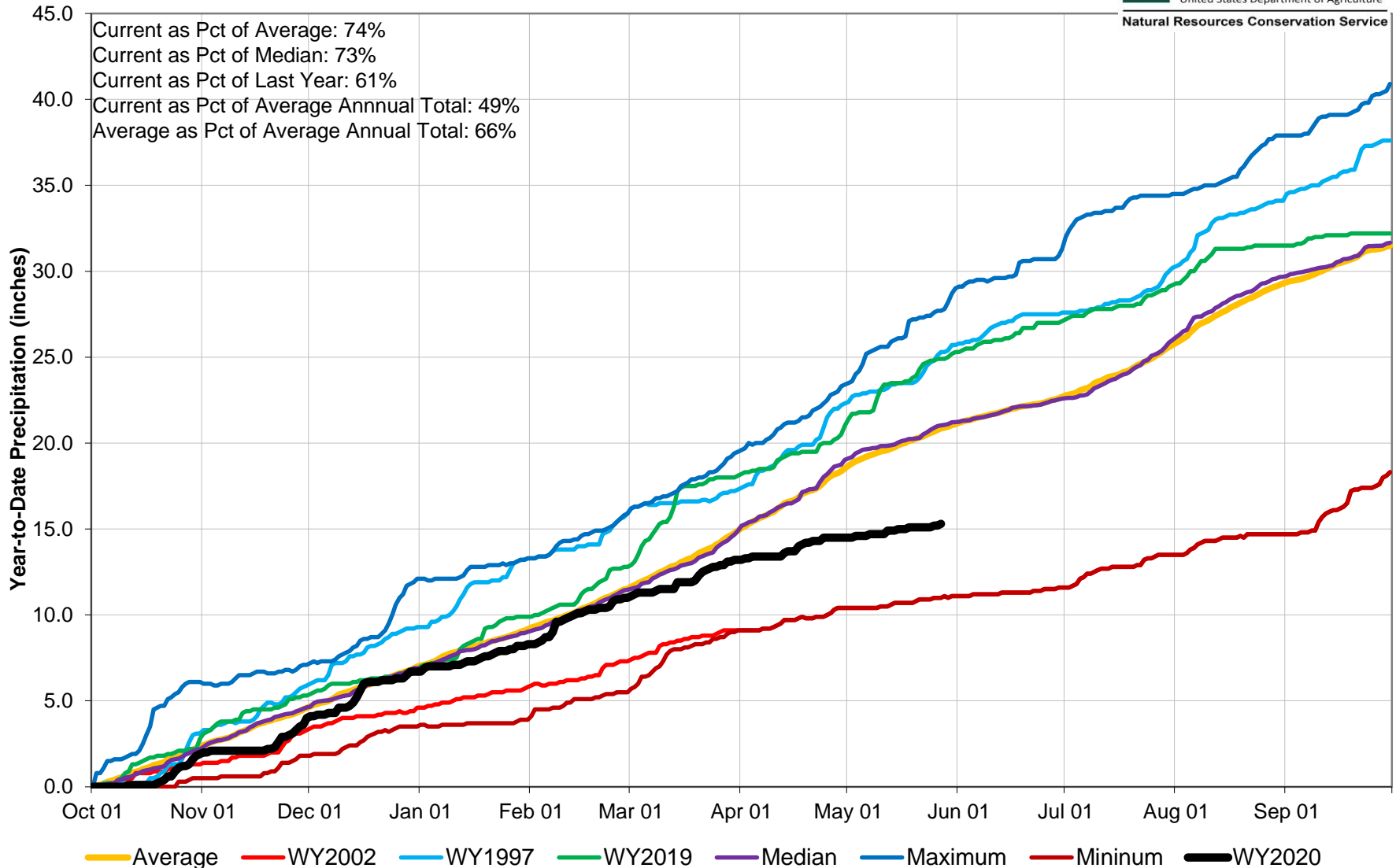

Arkansas River Basin Streamflow Forecast Summary

May 1, 2020

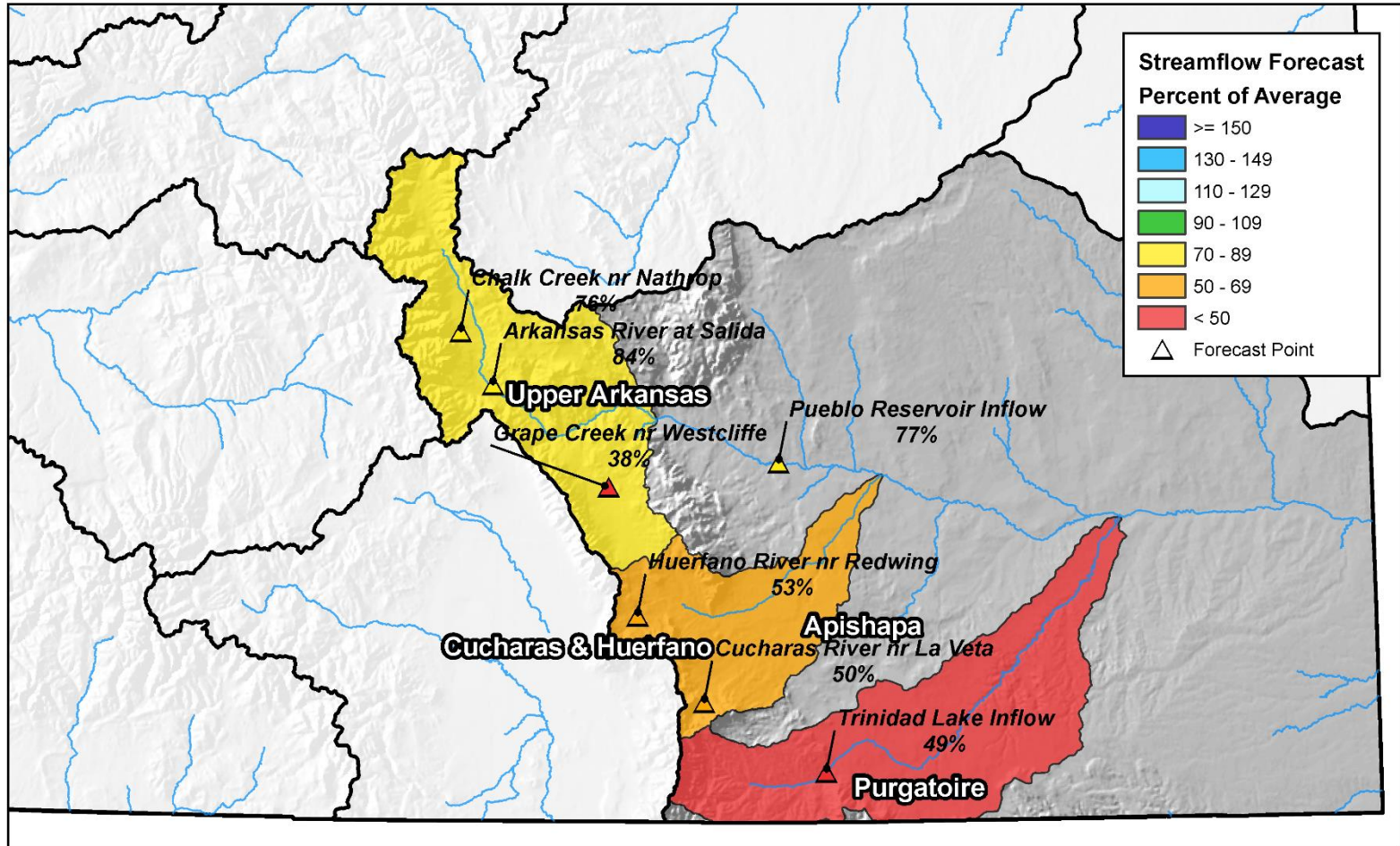

0 10 20 40 60 80 Miles

ARKANSAS RIVER BASIN Reservoir Storage Departure from Average

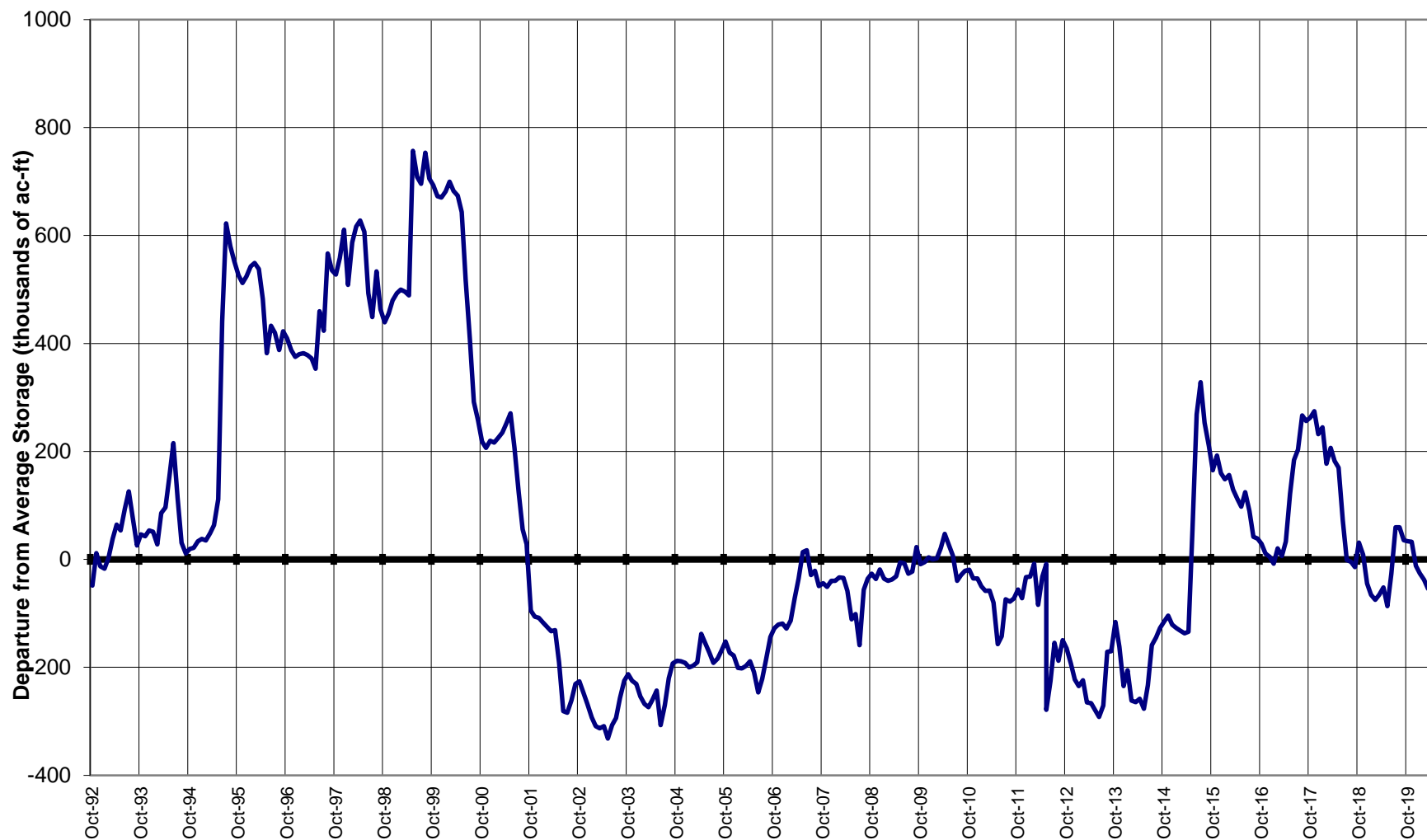

Colorado Statewide Summary

Colorado Major Basins

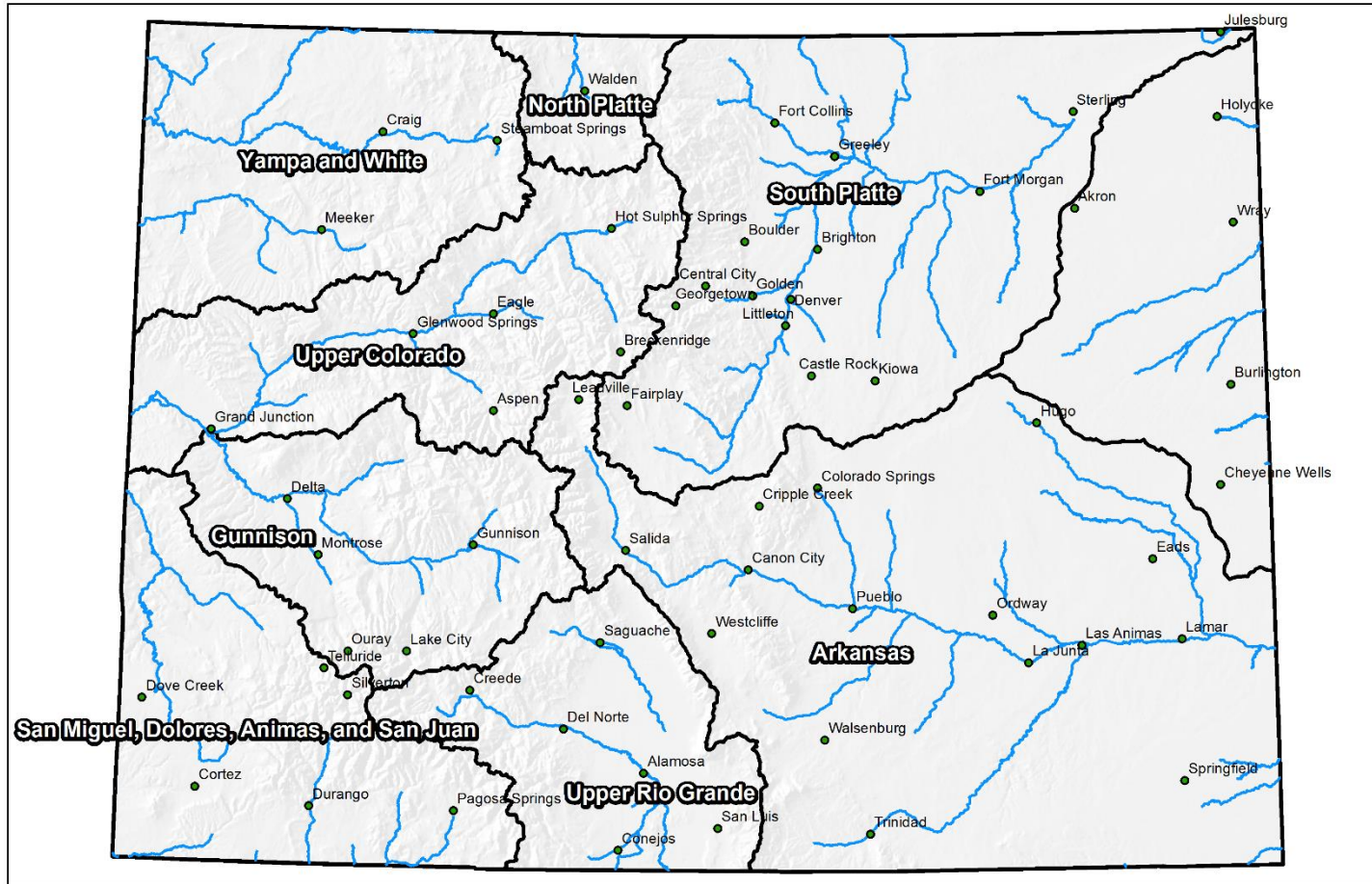

0 25 50 100 150 200 Miles

Colorado SNOTEL Snow Water Equivalent (SWE) Update Map with Site Data

Current as of May 27, 2020

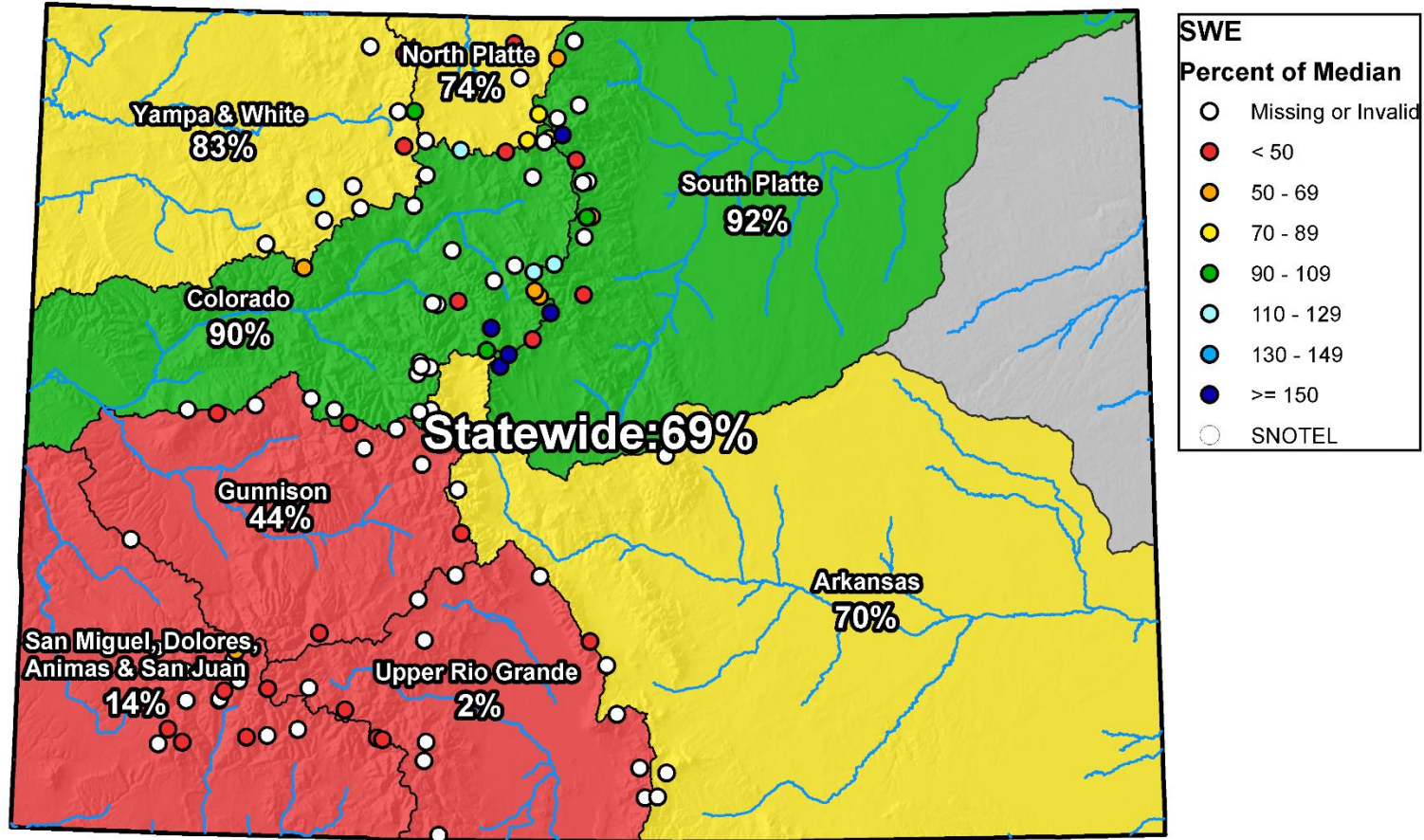

0 25 50 100 150 200 Miles



Colorado Statewide High/Low Snowpack Summary

Based on Provisional SNOTEL data as of May 27, 2020

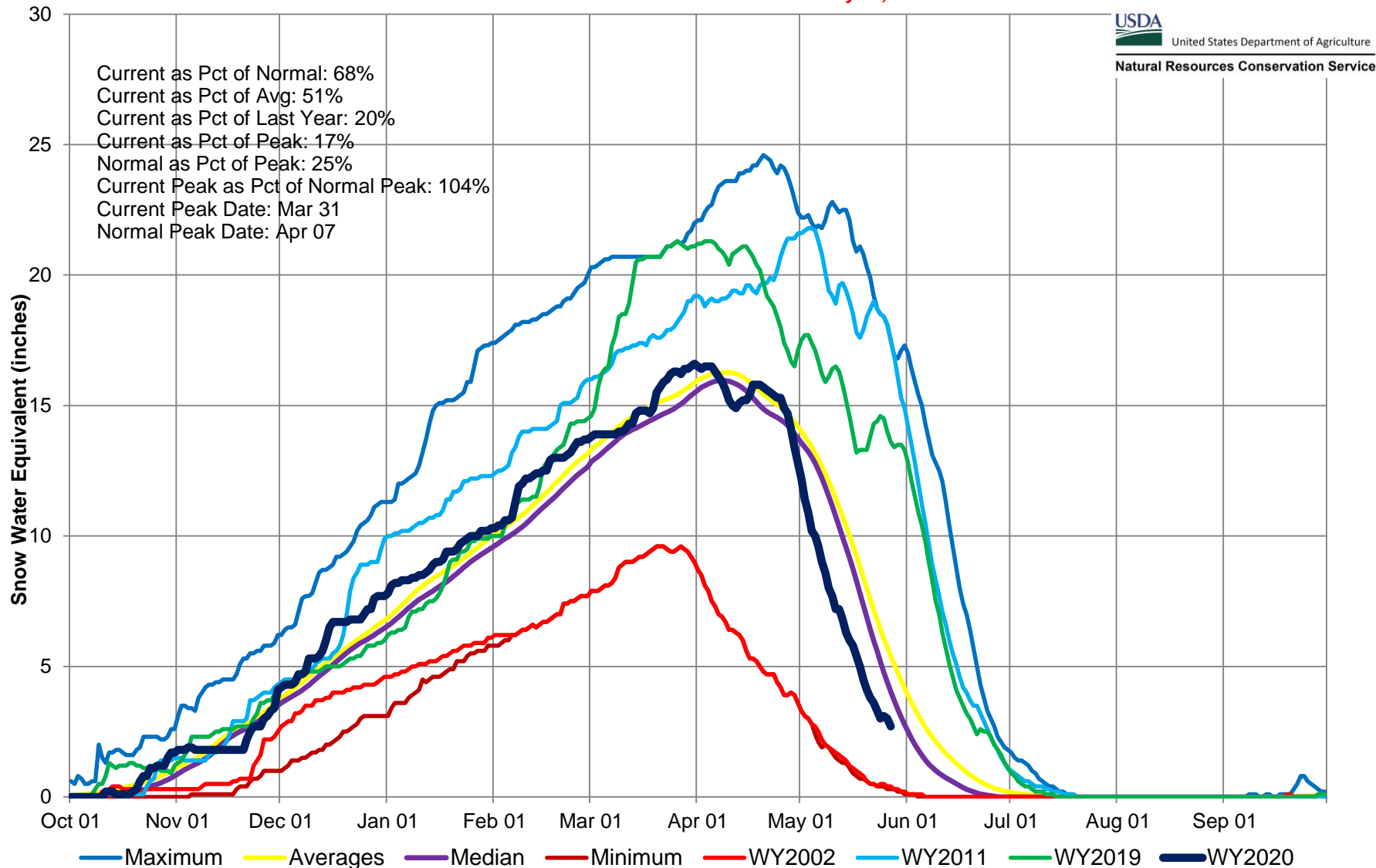

Colorado Statewide High/Low Monthly Precipitation Summary

Based on Provisional SNOTEL data as of May 27, 2020



United States Department of Agriculture

Natural Resources Conservation Service

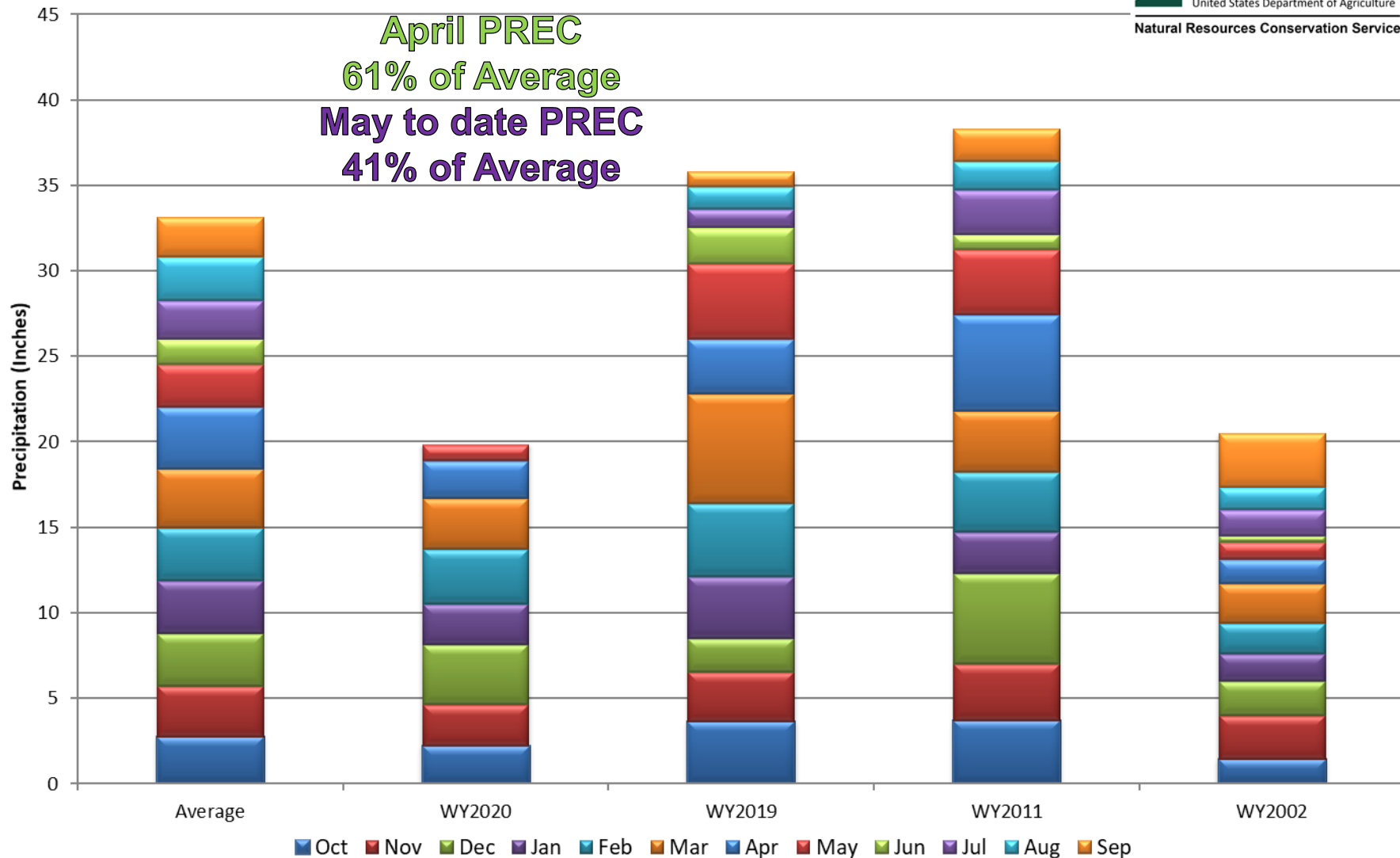

Colorado SNOTEL Month-to-Date Precipitation

Current as of May 27, 2020

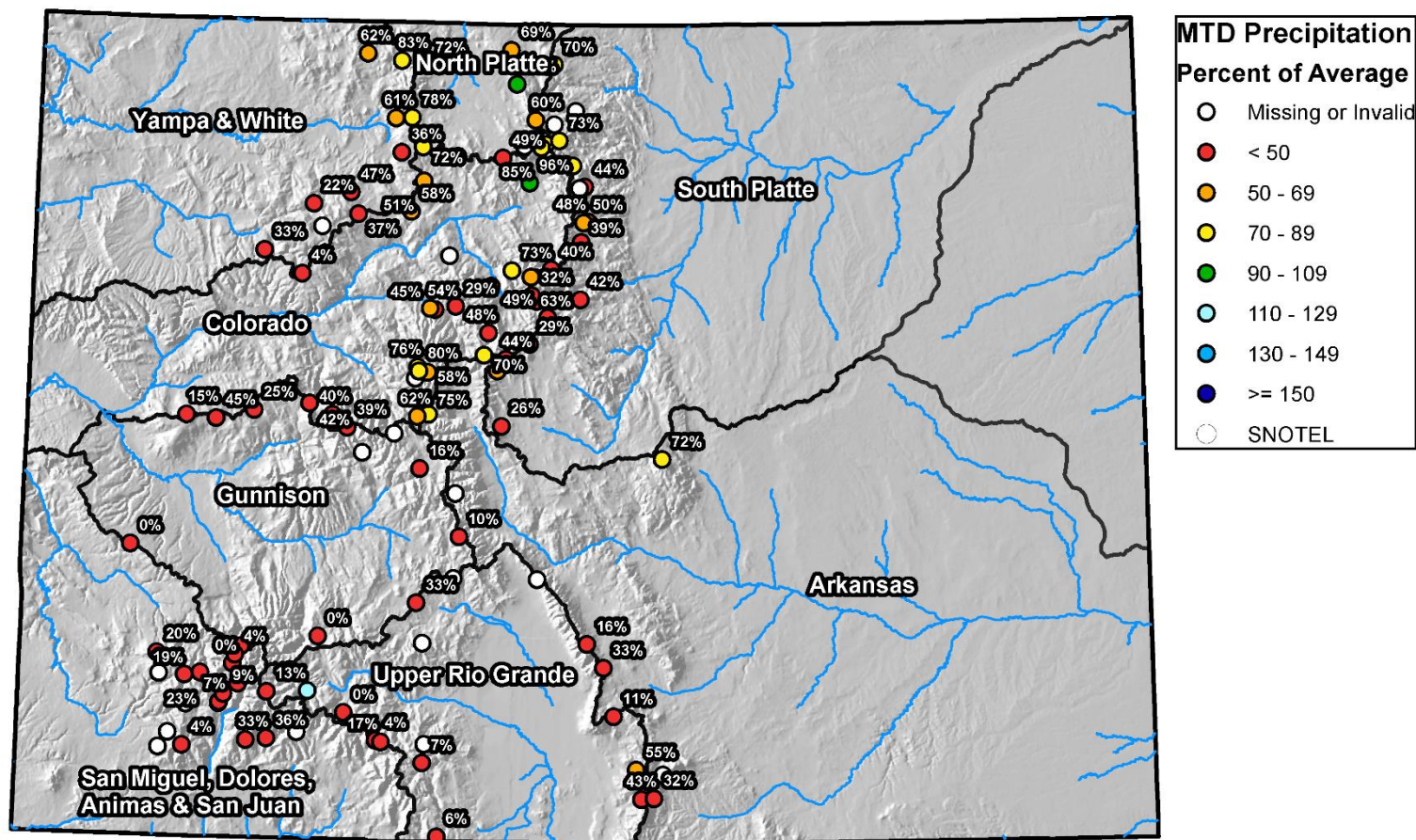



Colorado Statewide High/Low Year-to-Date Precipitation Summary

Based on Provisional SNOTEL data as of May 27, 2020

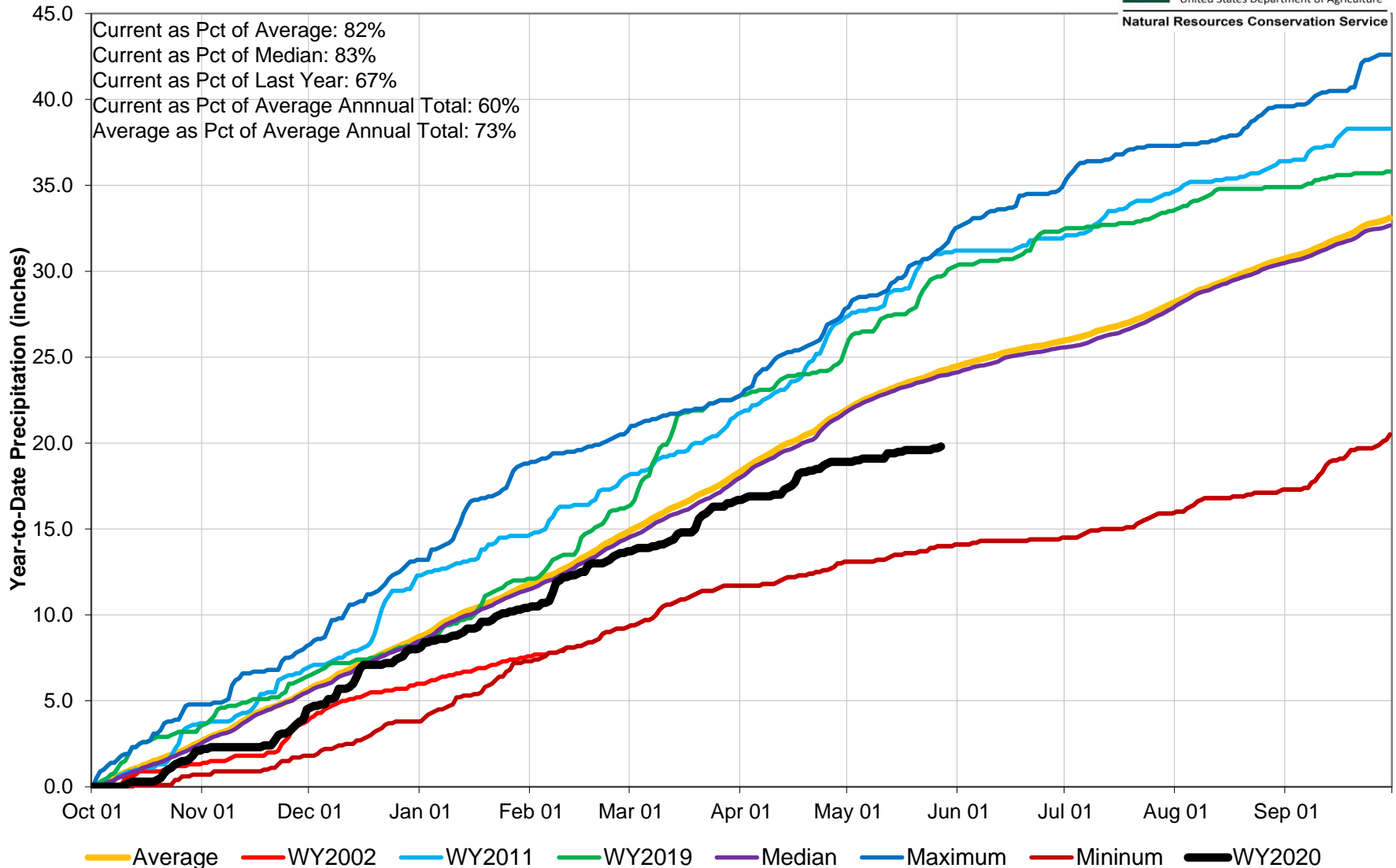

Colorado SNOTEL Water Year to Date Precipitation

Current as of May 27, 2020

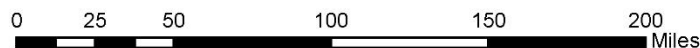
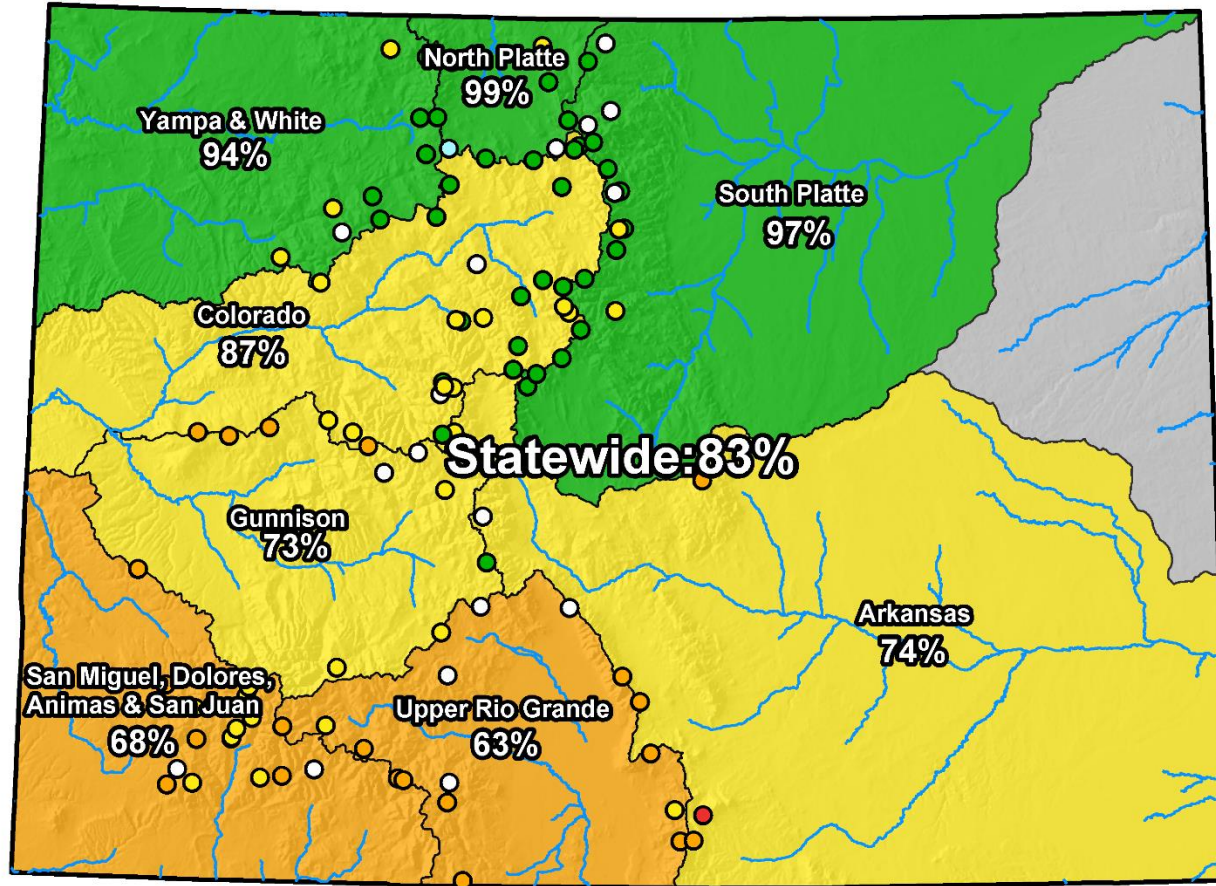

Colorado Streamflow Forecasts Summary May 1, 2020

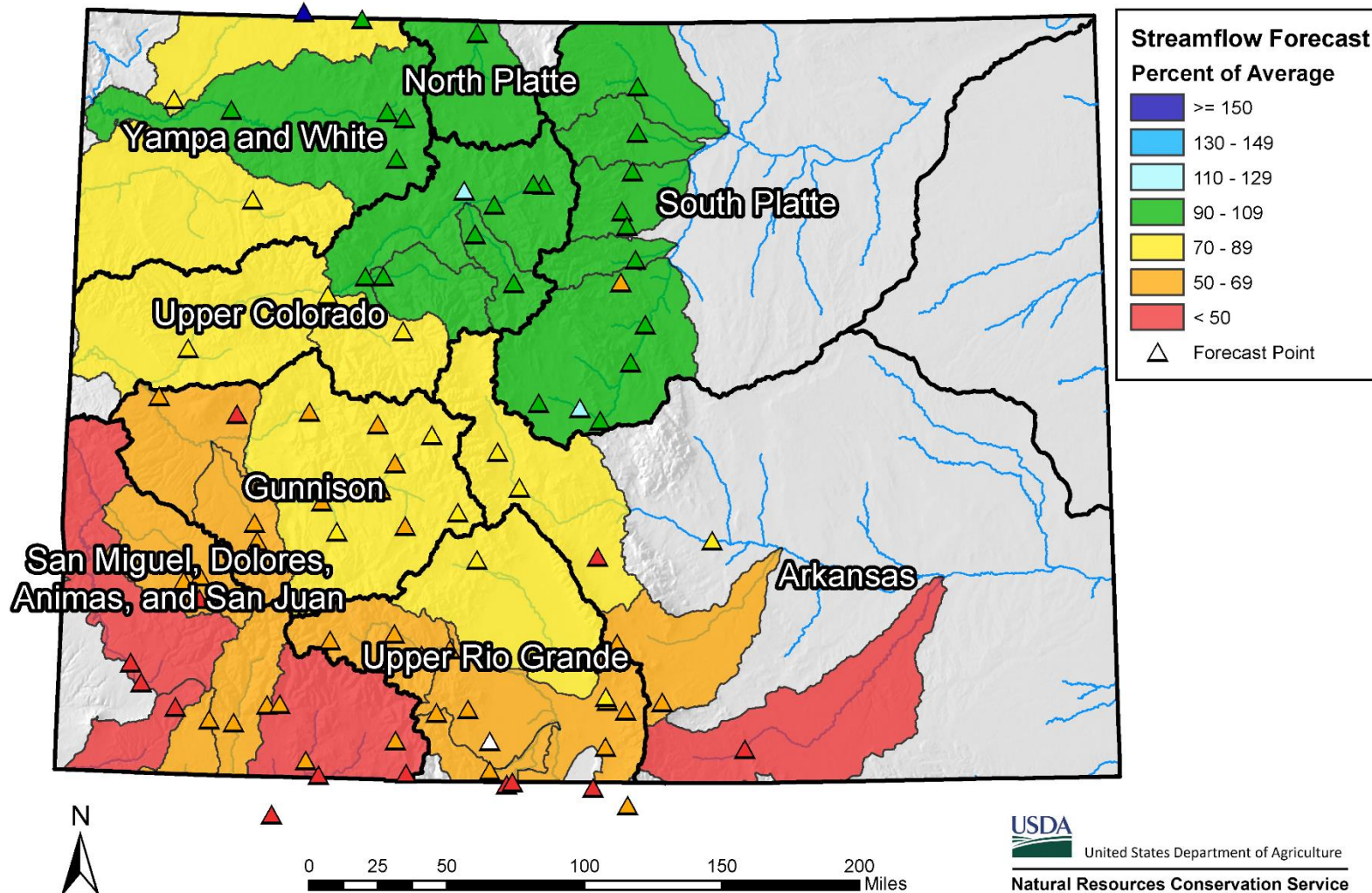

Colorado Monthly Reservoir Storage Summary

End of April 2020

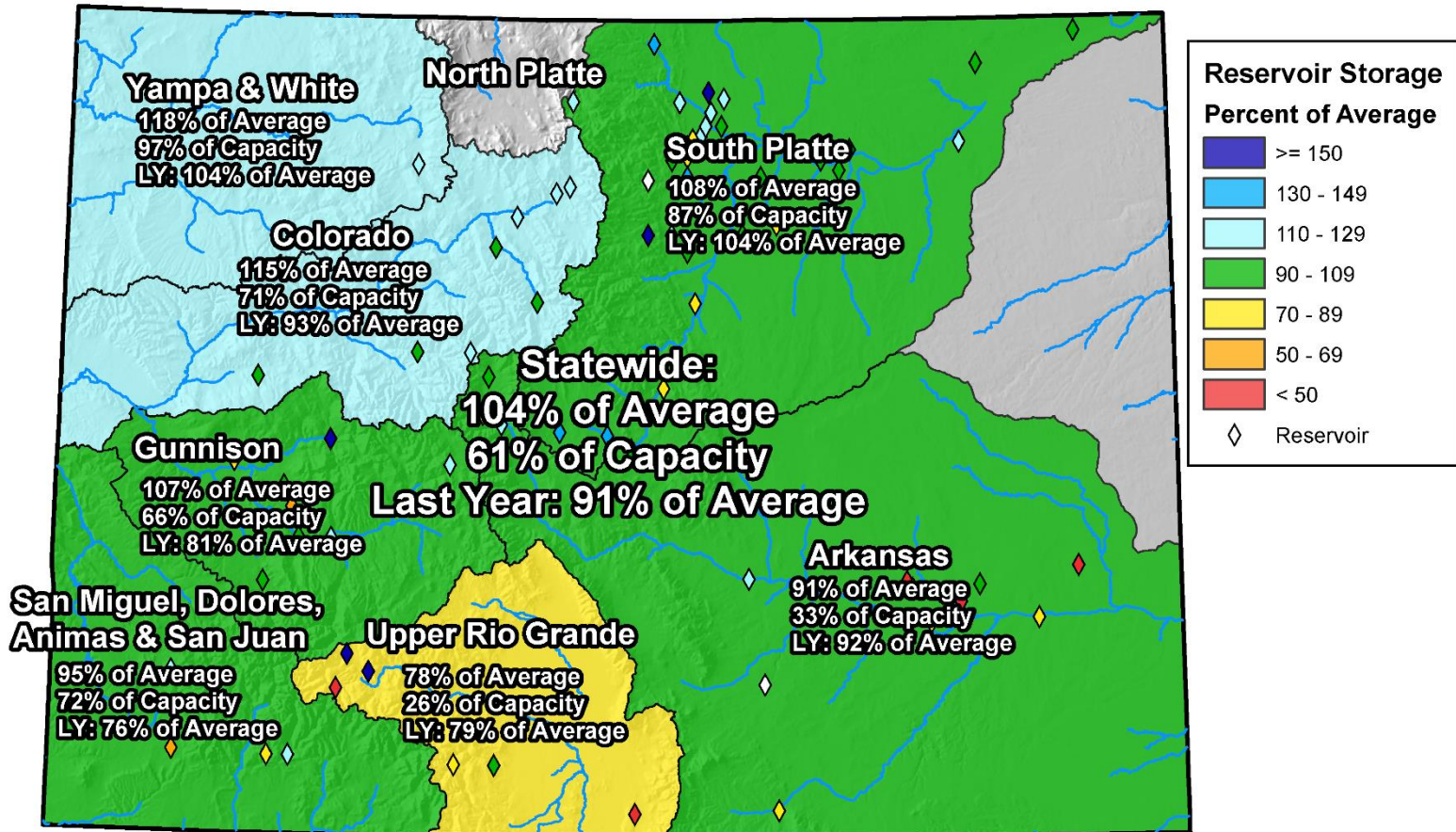

0 25 50 100 150 200 Miles

Colorado Reservoir Storage

Oct-19 Nov-19 Dec-19 Jan-20 Feb-20 Mar-20
 Apr-20 May-20 Jun-20 Jul-20 Aug-20 Sep-20

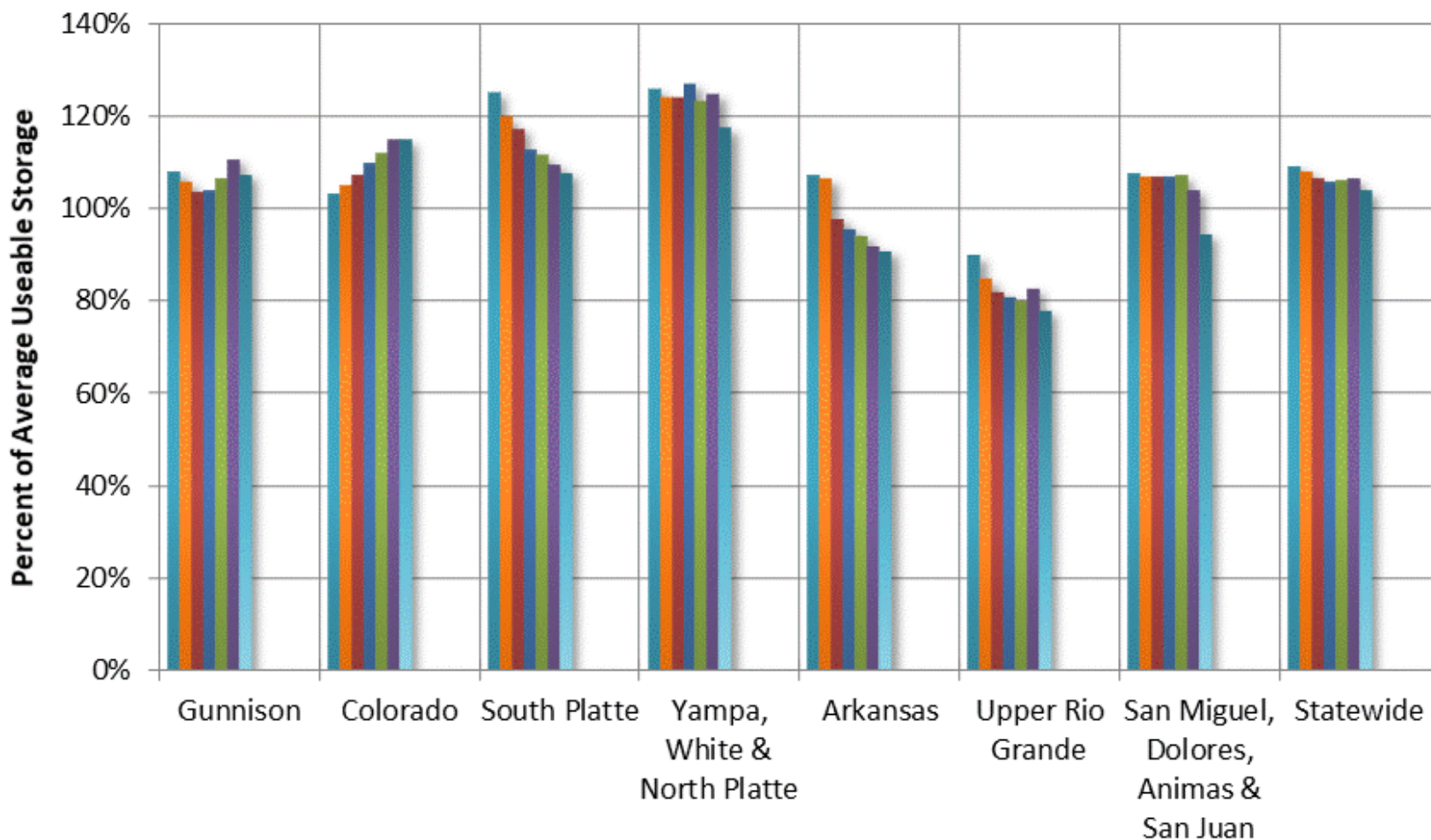



COLORADO STATEWIDE Reservoir Storage Departure from Average

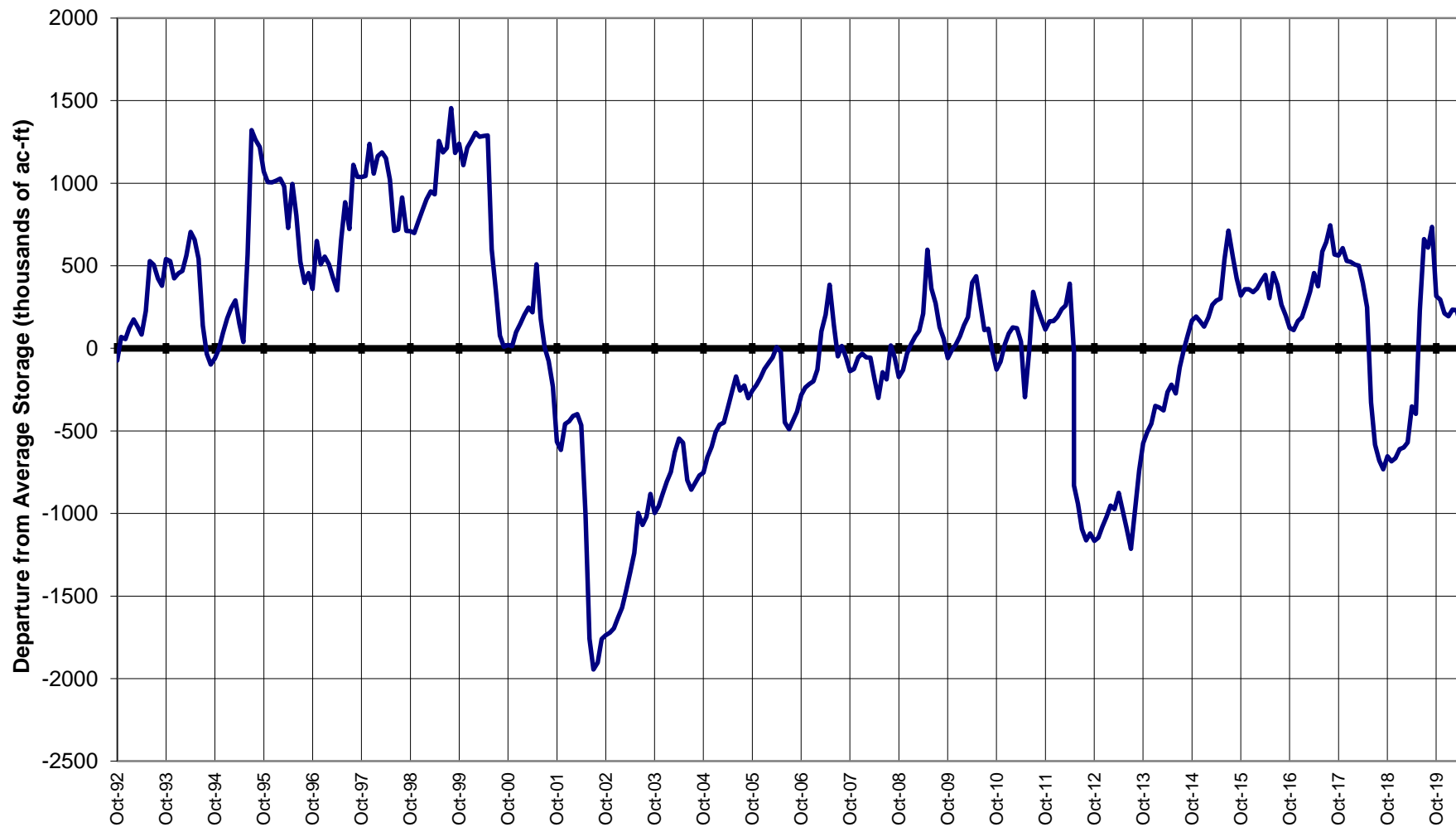

May 1, 2020 SWSI

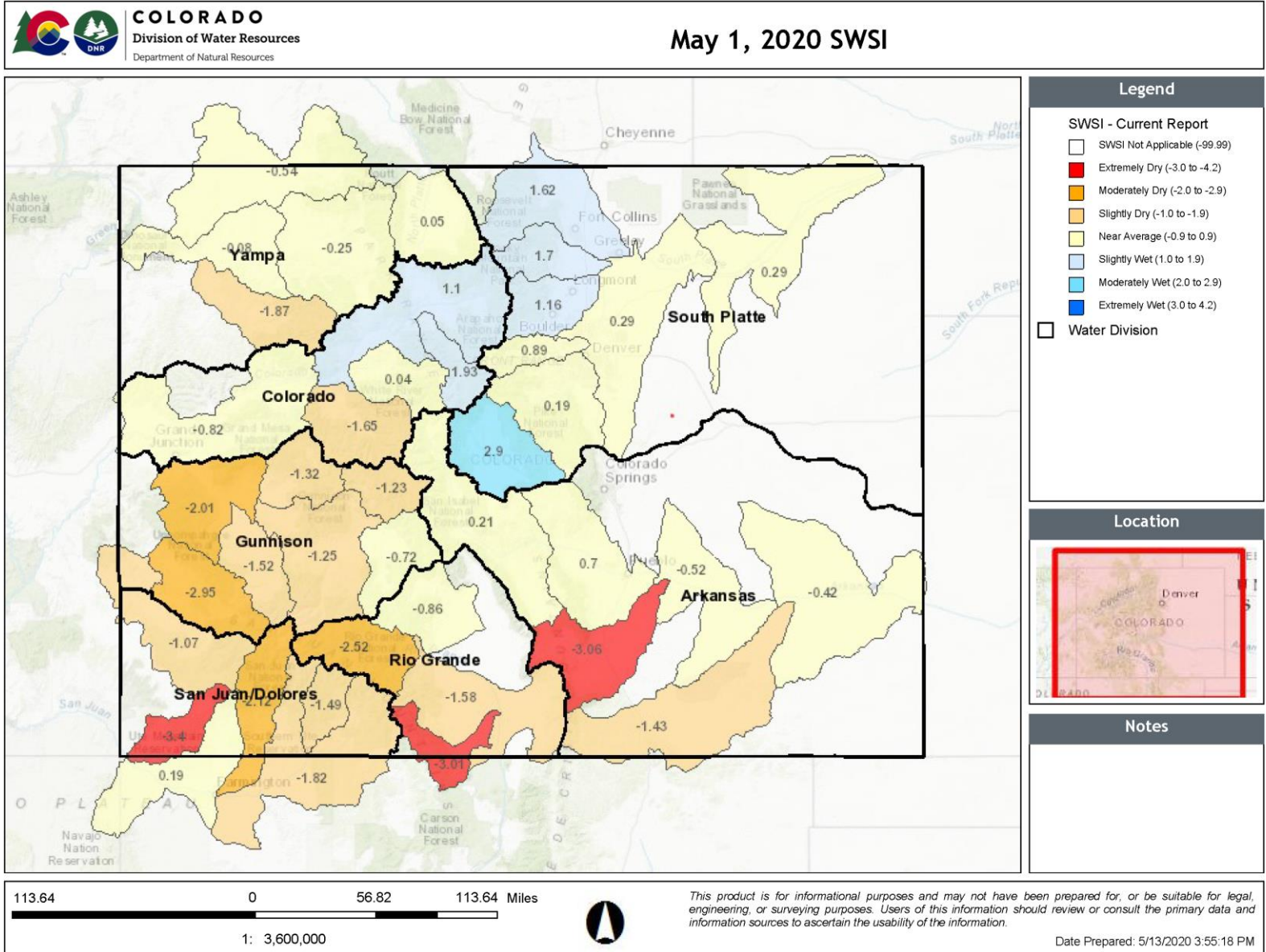

Summary

•Precipitation Statewide

- Statewide water year precip slipped from 86% of normal at the beginning of the month to now 83 (or 83 depending on which product) % of normal.
- Month to date precipitation continues below normal trend. Statewide precip was 41% of normal, with the SMDASJ only 10% of normal so far this month.

•Statewide snowpack has decreased from slightly above normal at its peak in early April to now 69% of normal.

- Snowpack melt rates were well above normal at times in April

•Basin-wide reservoir storage remains above average in all major basins except for the Rio Grande

•Streamflow forecasts range from 37% (Surface Ck nr Cedaredge) to 111% (Spinney Res Inflow) of median values

- Dry fall precip is having implications on stream flow forecasts
- However based on May to date precip fcsts will likely continue to fall



United States Department of Agriculture

Colorado Snow Surveys

Water Availability Task Force Meeting

May 28th, 2020

NRCS Snow Survey and Water Supply Forecasting Program

Brian Domonkos

Hydrologist

Colorado Snow Survey Supervisor

720-544-2852

<http://www.nrcs.usda.gov/wps/portal/nrcs/main/co/snow/>



Non-Discrimination Statement:

In accordance with Federal civil rights law and U.S. Department of agriculture (USDA) civil rights regulations and policies, the USDA, its Agencies, offices, and employees, and institutions participating in or administering USDA programs are prohibited from discriminating based on race, color, national origin, religion, sex, gender identity (including gender expression), sexual orientation, disability, age, marital status, family/parental status, income derived from a public assistance program, political beliefs, or reprisal or retaliation for prior civil rights activity, in any program or activity conducted or funded by USDA (not all bases apply to all programs). Remedies and complaint filing deadlines vary by program or incident.

Persons with disabilities who require alternative means of communication for program information (e.g., Braille, large print, audiotape, American Sign Language, etc.) should contact the responsible Agency or USDA 's TARGET Center at (202) 720-2600 (voice and TTY) or contact USDA through the Federal Relay Service at (800) 877-8339. Additionally, program information may be made available in languages other than English.

To file a program discrimination complaint, complete the USDA Program Discrimination Complaint Form, AD-3027, found online at [How to File a Program Discrimination Complaint](#) and at any USDA office or write a letter addressed to USDA and provide in the letter all of the information requested in the form. To request a copy of the complaint form, call (866) 632-9992. Submit your completed form or letter to USDA by: (1) mail: U.S. Department of Agriculture, Office of the Assistant Secretary for Civil Rights, 1400 Independence Avenue, SW, Washington, D.C. 20250-9410; (2) fax: (202) 690-7442; or (3) email: program.intake@usda.gov.