



United States Department of Agriculture

Colorado Snow Surveys

# Water Availability Task Force Meeting

## April 21<sup>st</sup>, 2020

### NRCS Snow Survey and Water Supply Forecasting Program

Karl Wetlaufer

Hydrologist

Asst. Snow Survey Supervisor

720-544-2853

<http://www.nrcs.usda.gov/wps/portal/nrcs/main/co/snow/>

## Major Basin Summary

Yampa, White, and North Platte River Basins

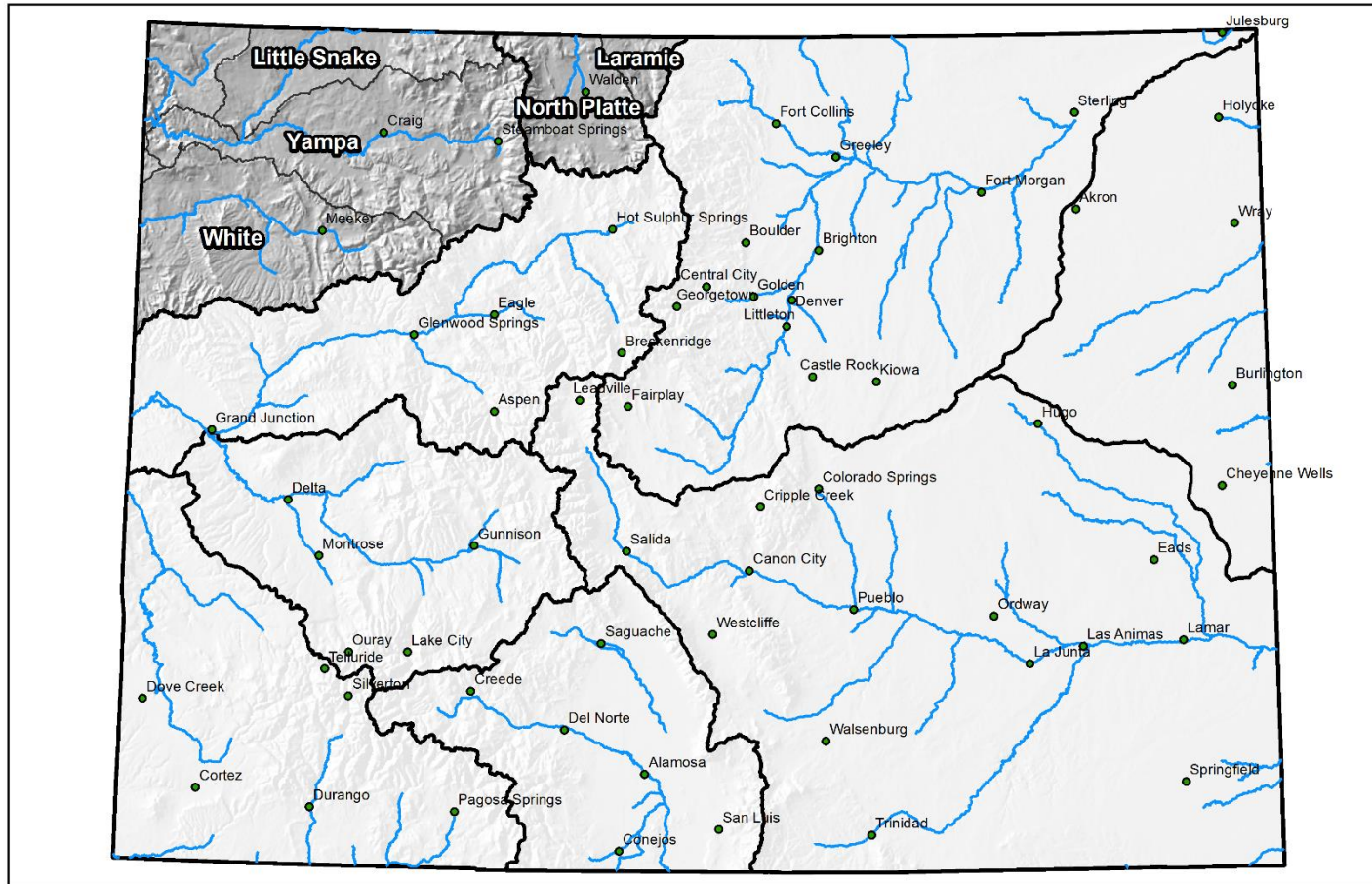

0 25 50 100 150 200 Miles



## Yampa and White River Basins High/Low Snowpack Summary

*Based on Provisional SNOTEL data as of Apr 17, 2020*



United States Department of Agriculture

Natural Resources Conservation Service

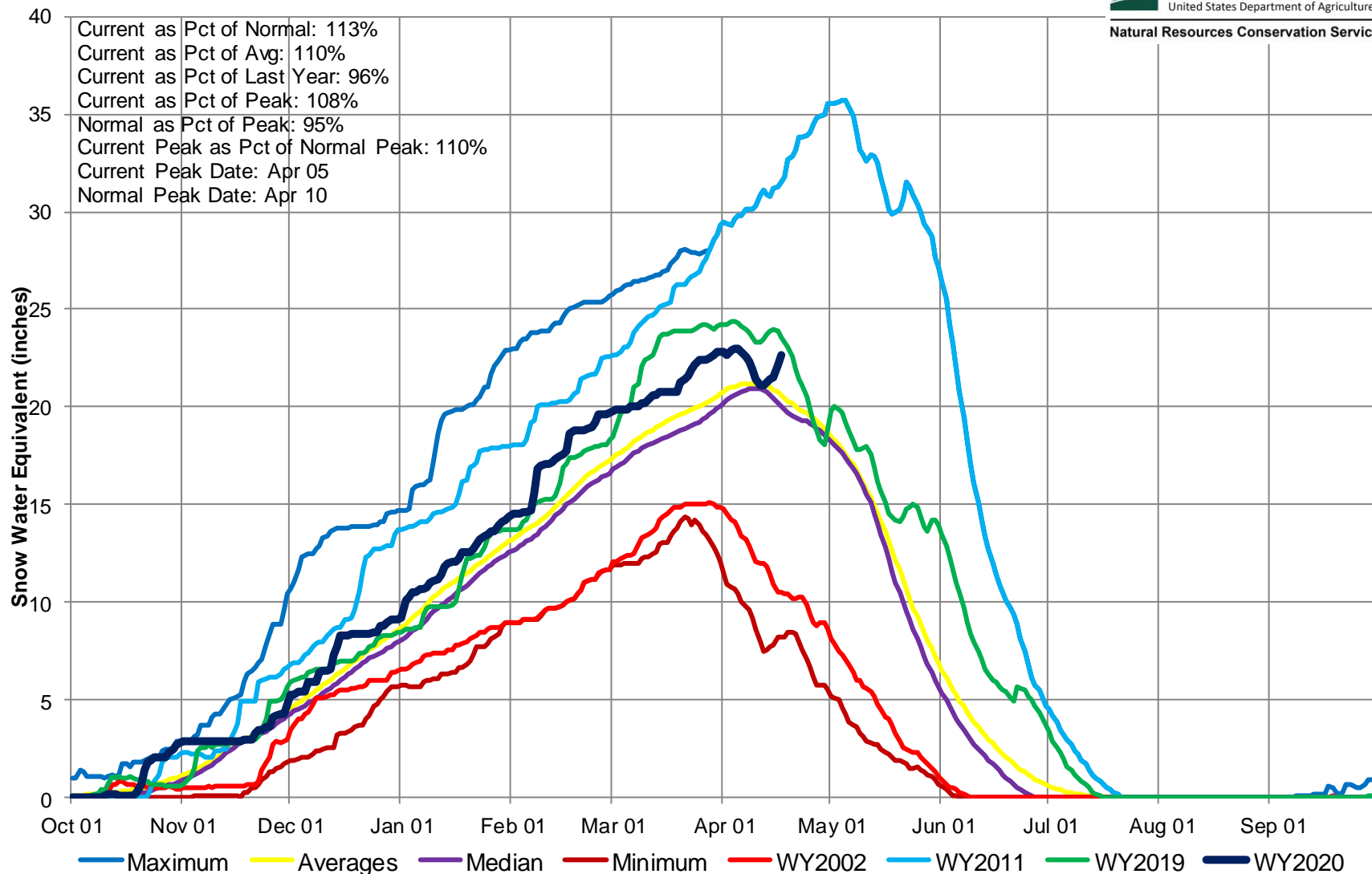

## Yampa and White River Basins High/Low Monthly Precipitation Summary

*Based on Provisional SNOTEL data as of Apr 17, 2020*

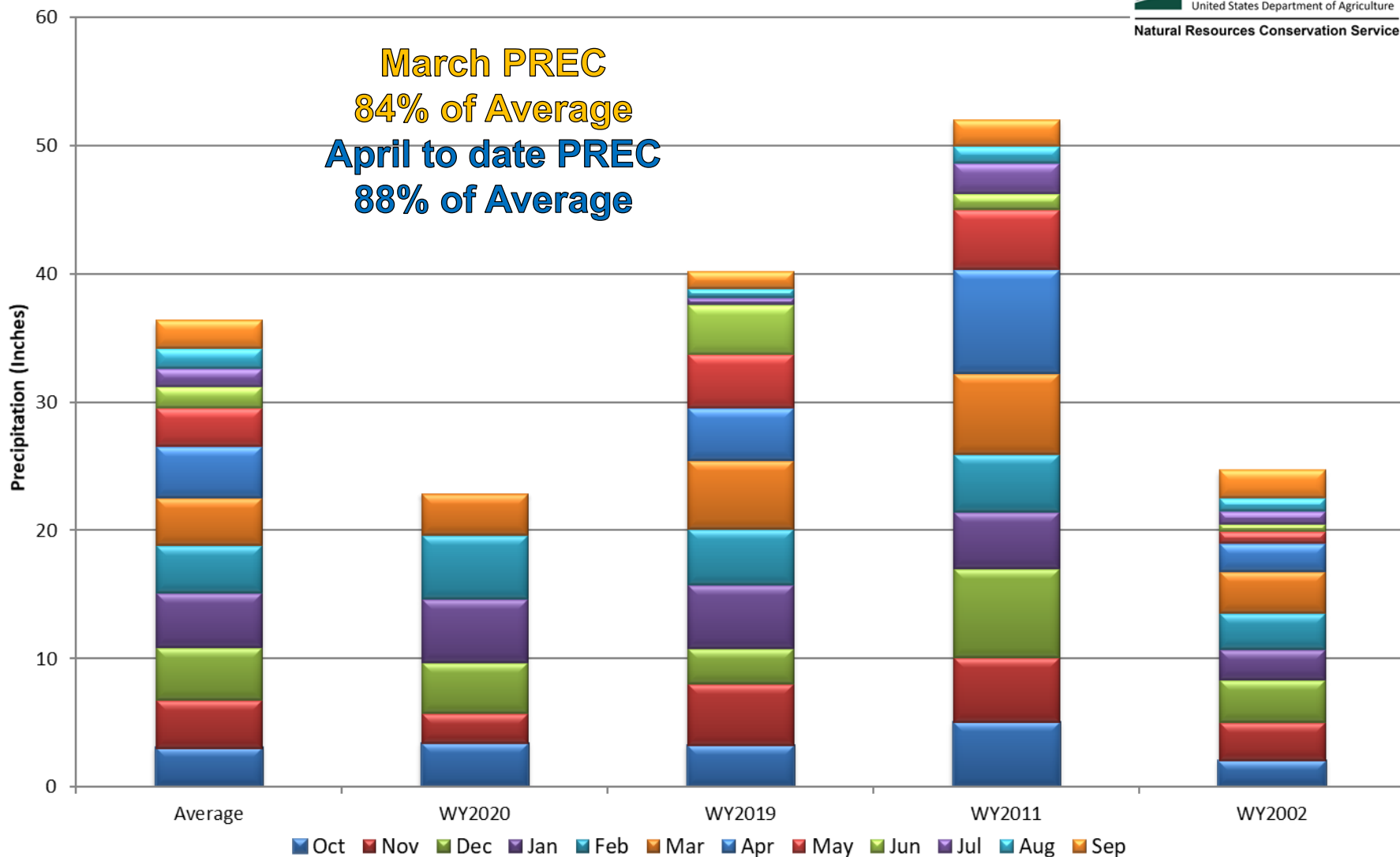

## Yampa, White, and North Platte River Basins Month to Date Precipitation Summary Current as of Apr 20, 2020

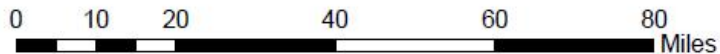
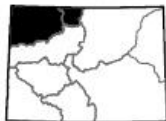
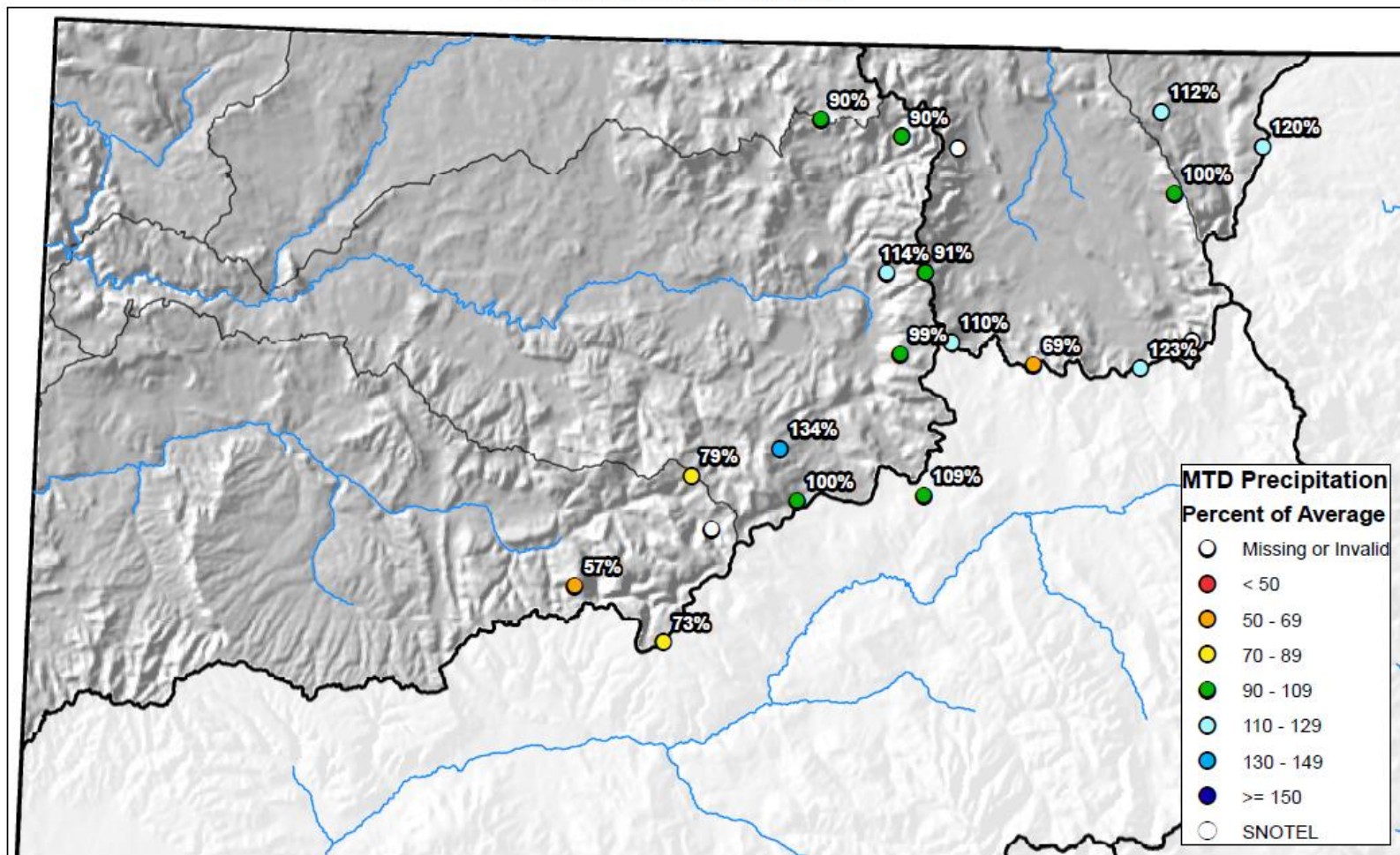

## Yampa and White River Basins High/Low Year-to-Date Precipitation Summary

*Based on Provisional SNOTEL data as of Apr 17, 2020*



United States Department of Agriculture

Natural Resources Conservation Service

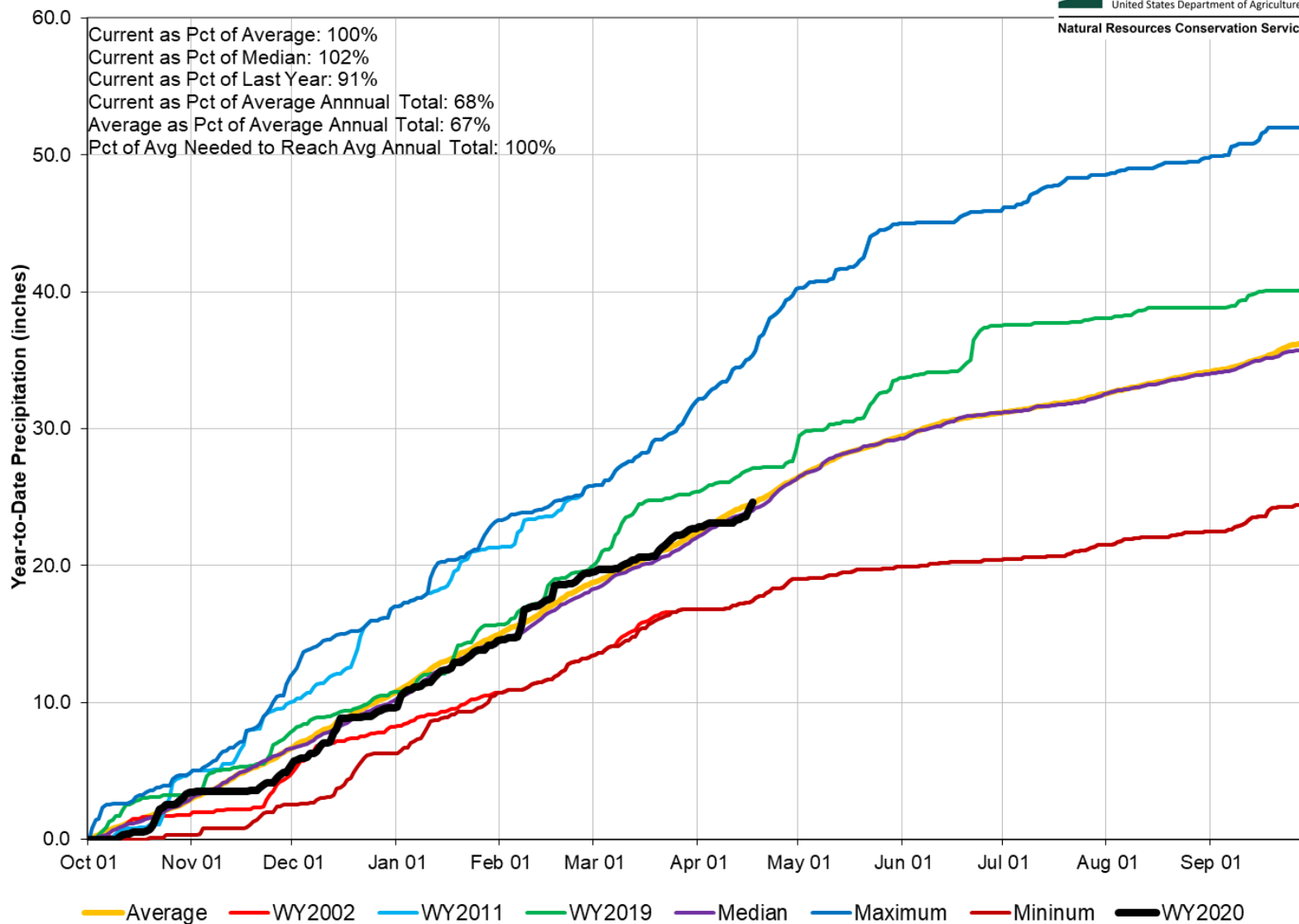

## Yampa, White, and North Platte River Basins

### Streamflow Forecast Summary

April 1, 2020

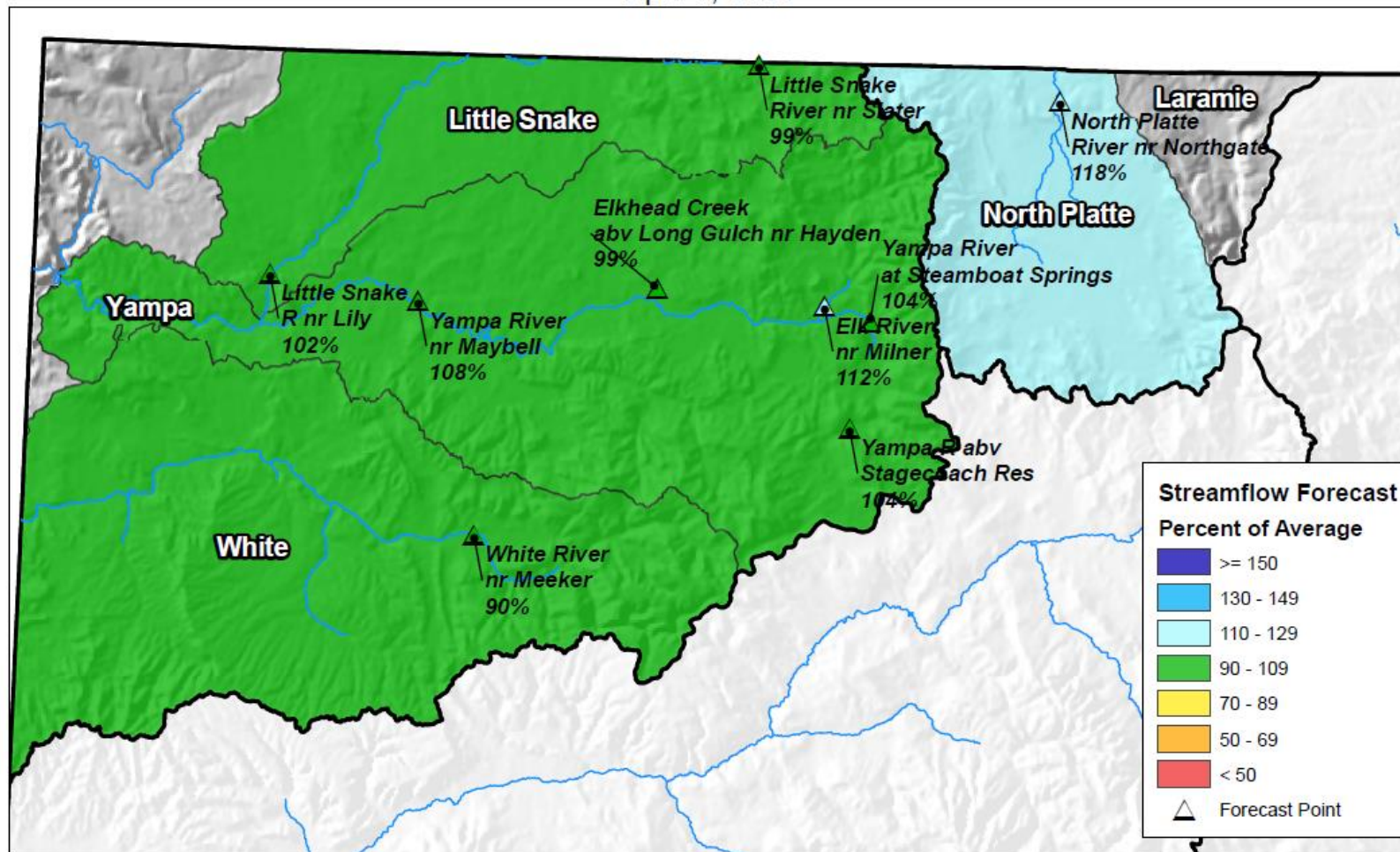

0 10 20 40 60 80 Miles

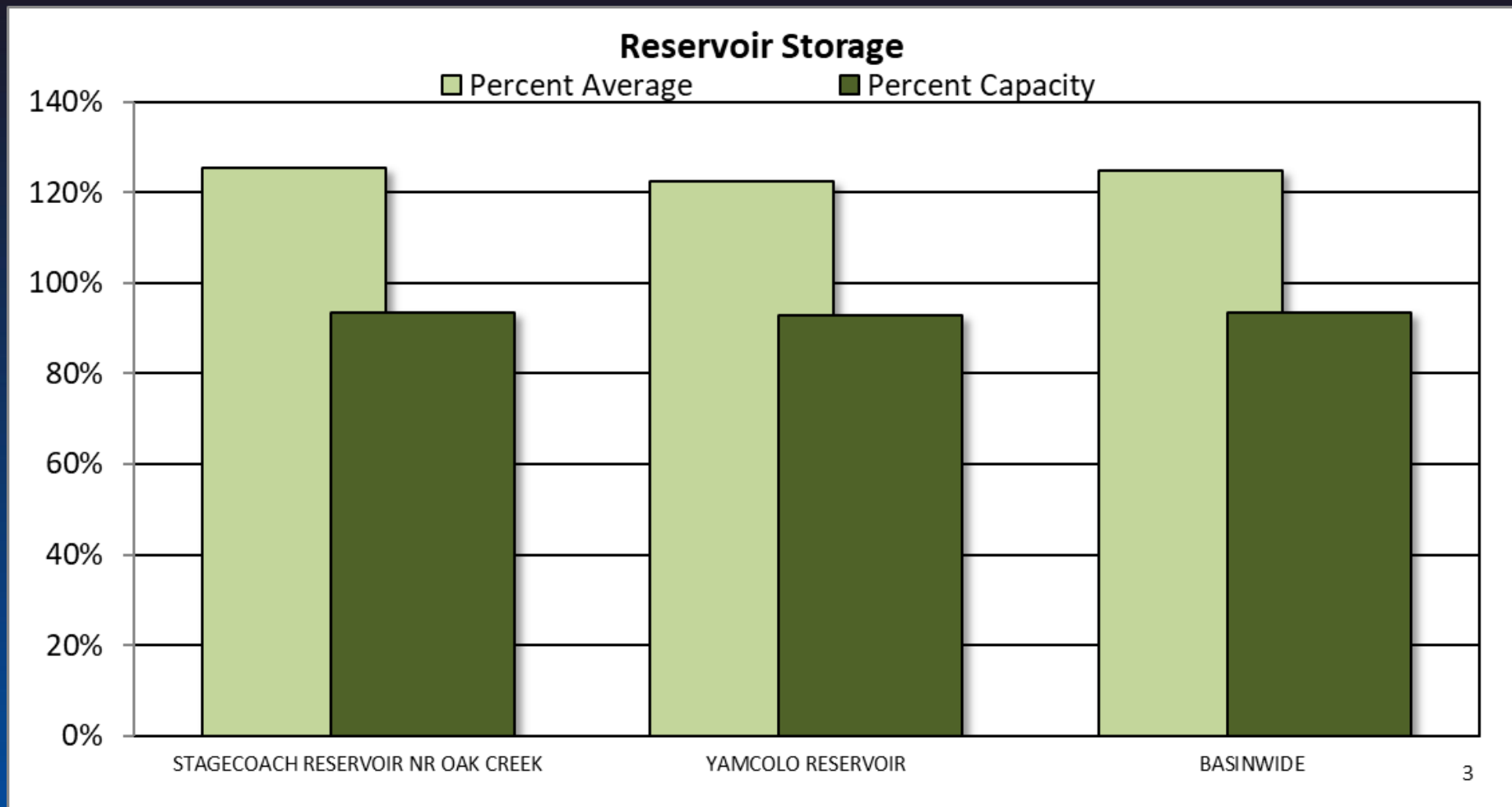

## Major Basin Summary

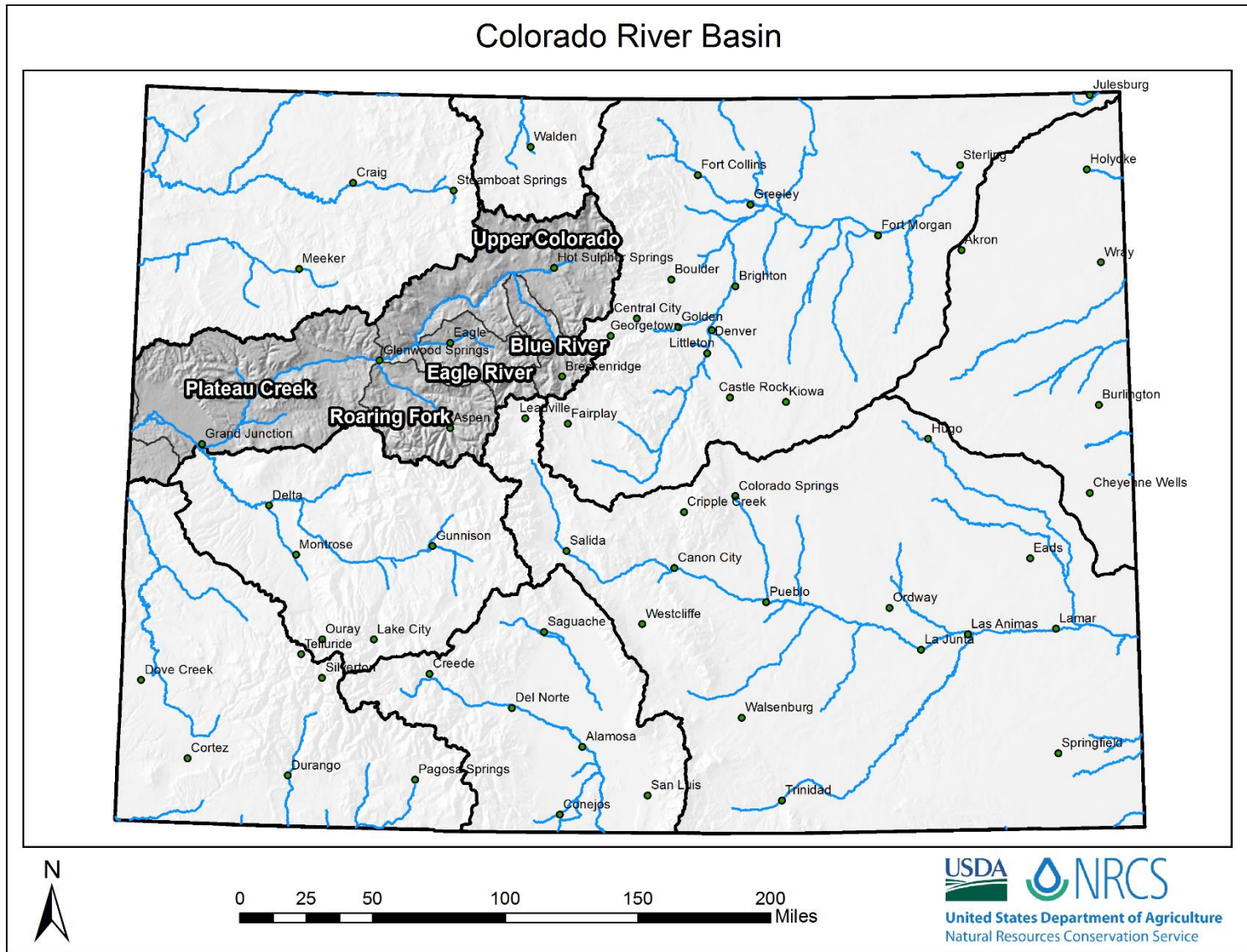



## Upper Colorado River Basin High/Low Snowpack Summary

*Based on Provisional SNOTEL data as of Apr 20, 2020*



United States Department of Agriculture

Natural Resources Conservation Service

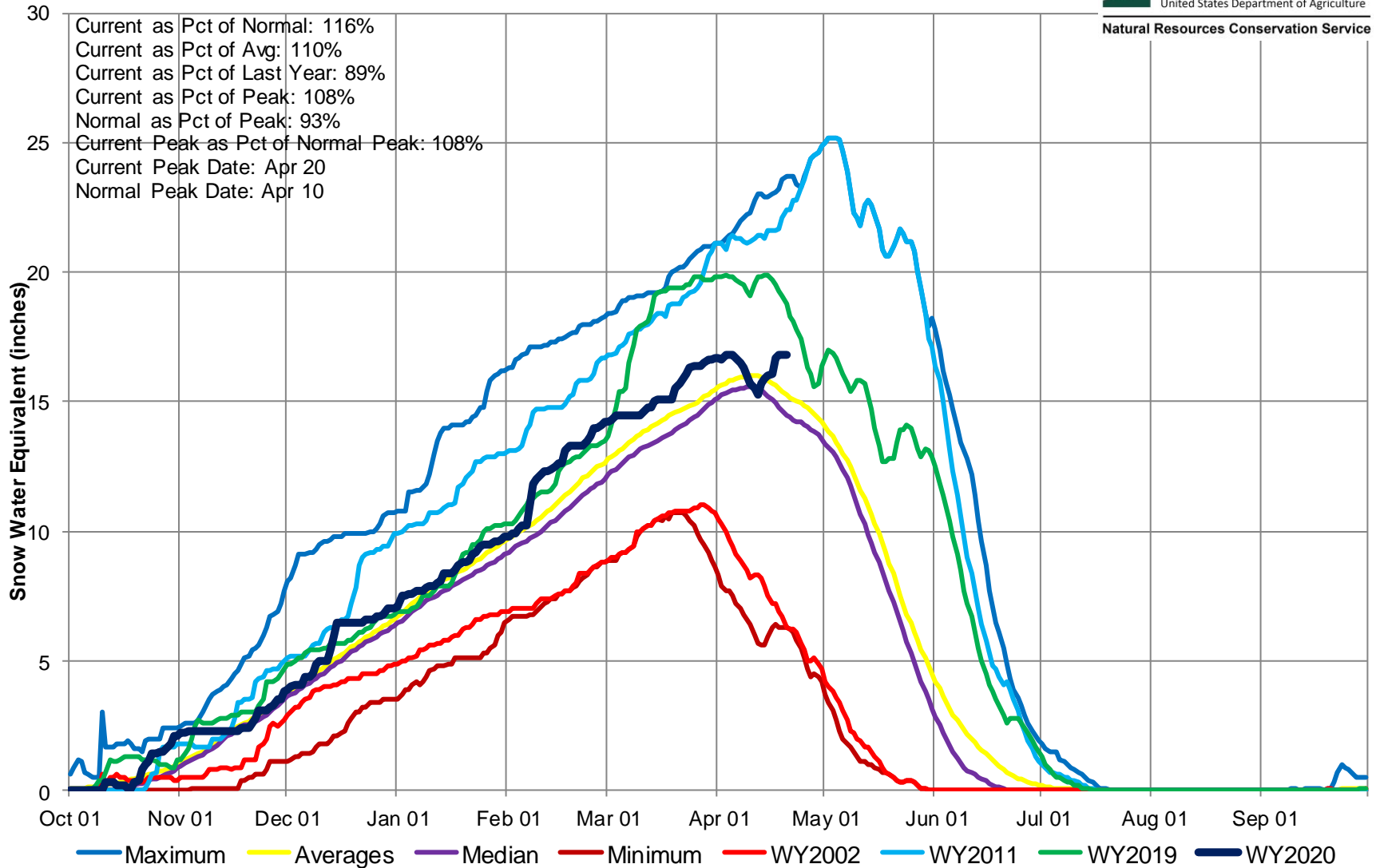

## Upper Colorado River Basin High/Low Monthly Precipitation Summary

*Based on Provisional SNOTEL data as of Apr 17, 2020*

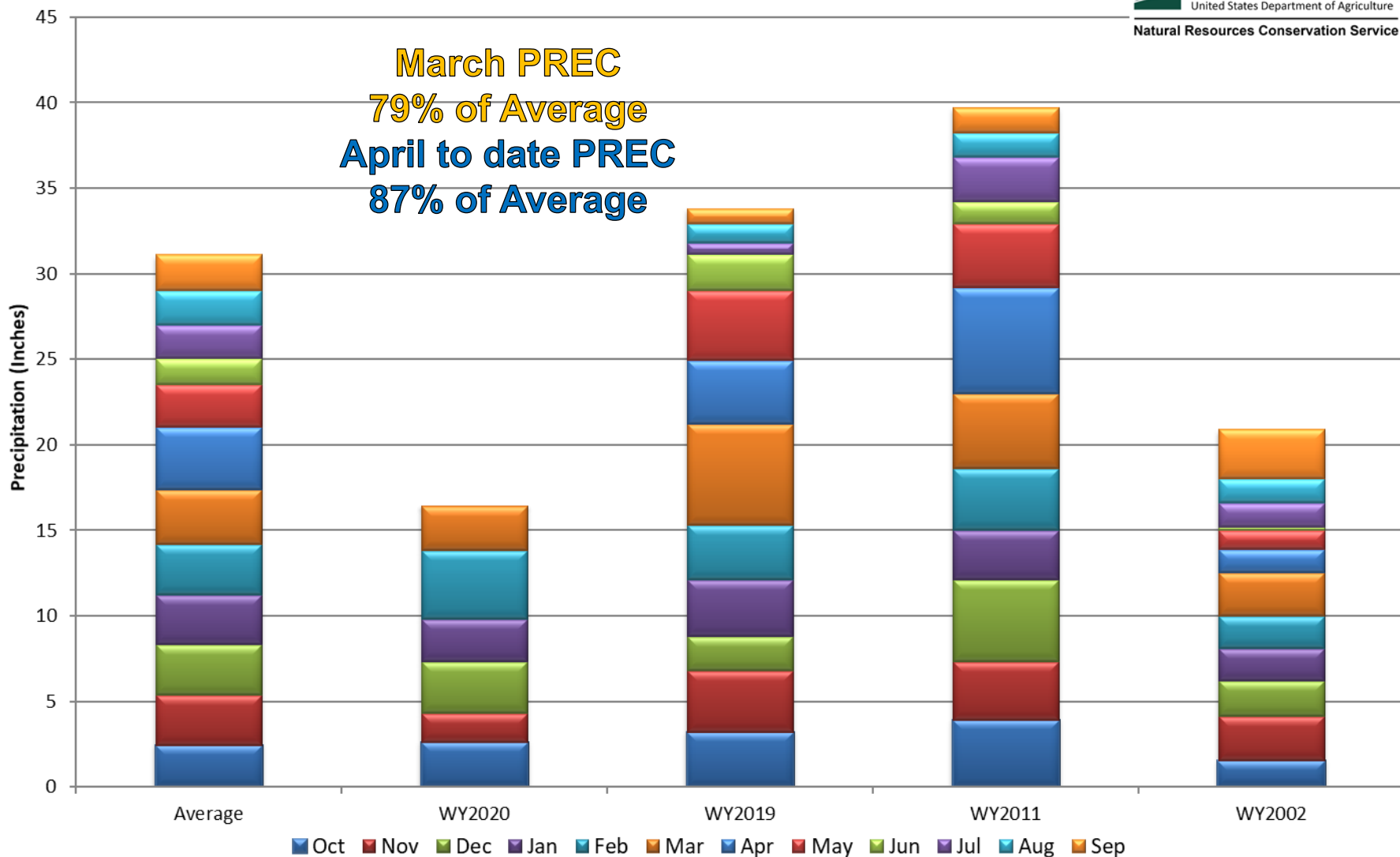

## Upper Colorado River Basin Month to Date Precipitation Summary

Current as of Apr 20, 2020

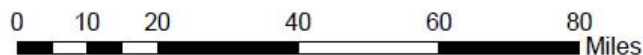
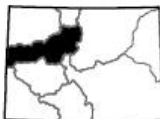
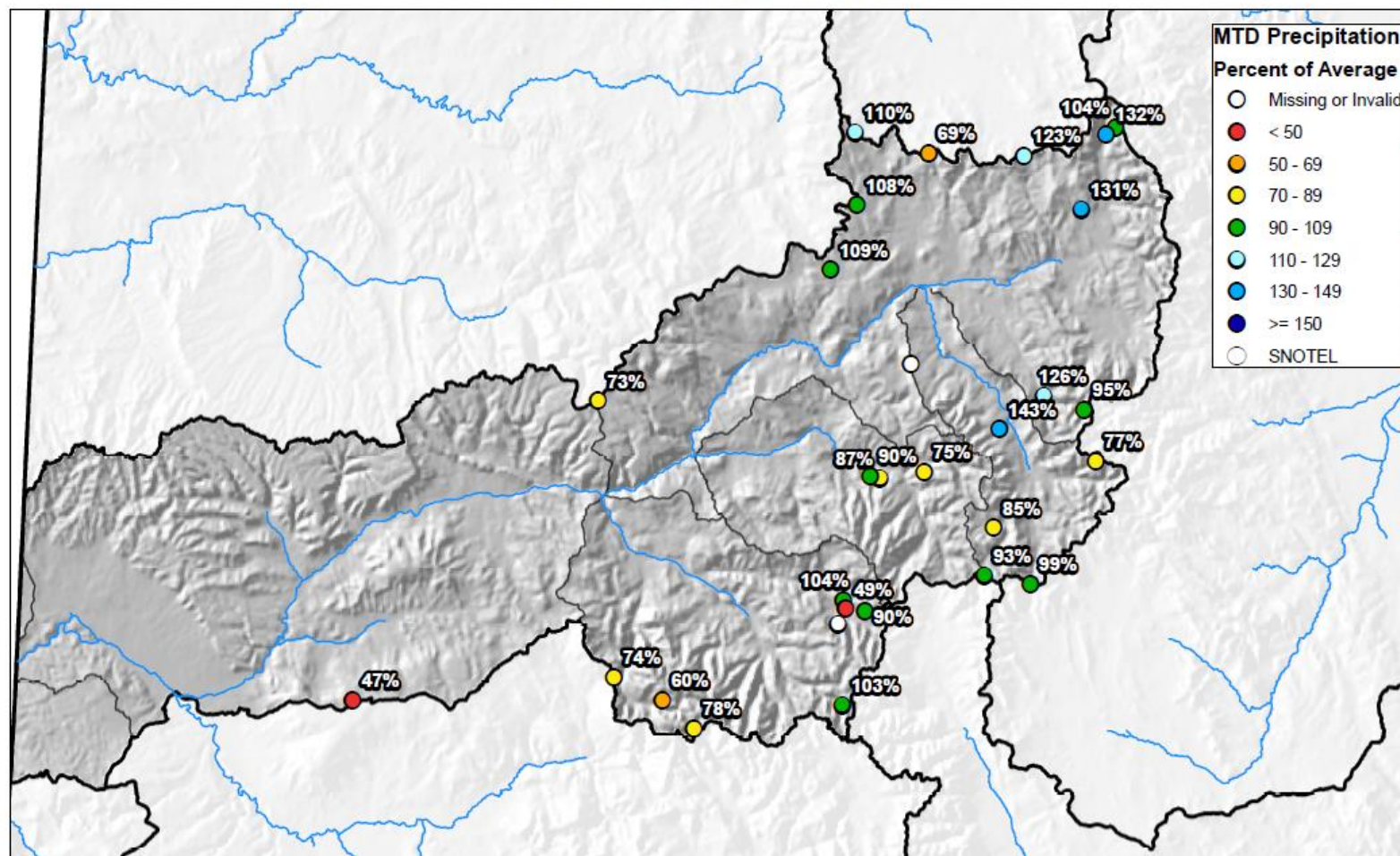



## Upper Colorado River Basin High/Low Year-to-Date Precipitation Summary

*Based on Provisional SNOTEL data as of Apr 17, 2020*

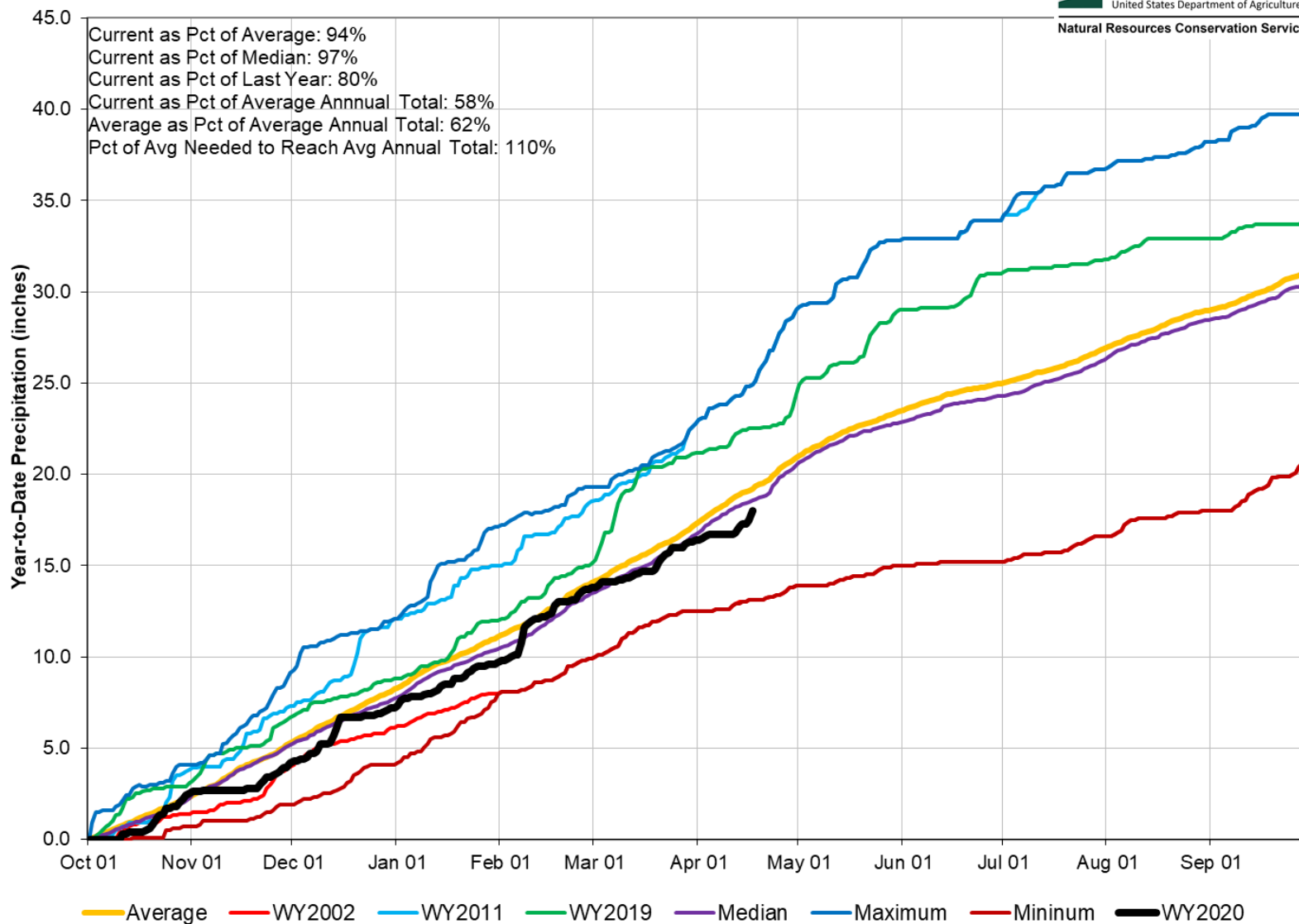

## Upper Colorado River Basin Streamflow Forecast Summary

April 1, 2020

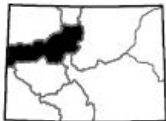
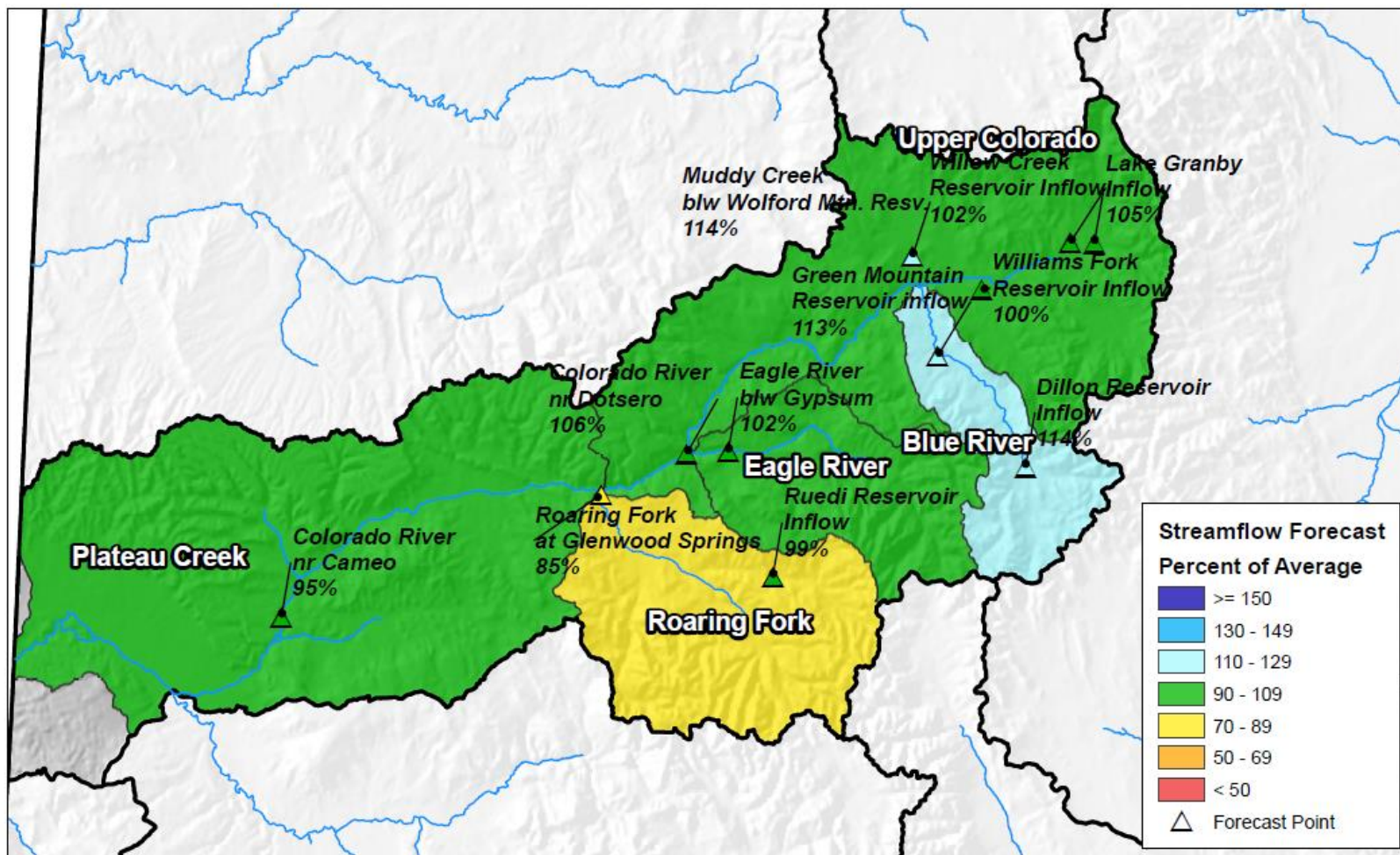

0 10 20 40 60 80 Miles



United States Department of Agriculture

Natural Resources Conservation Service

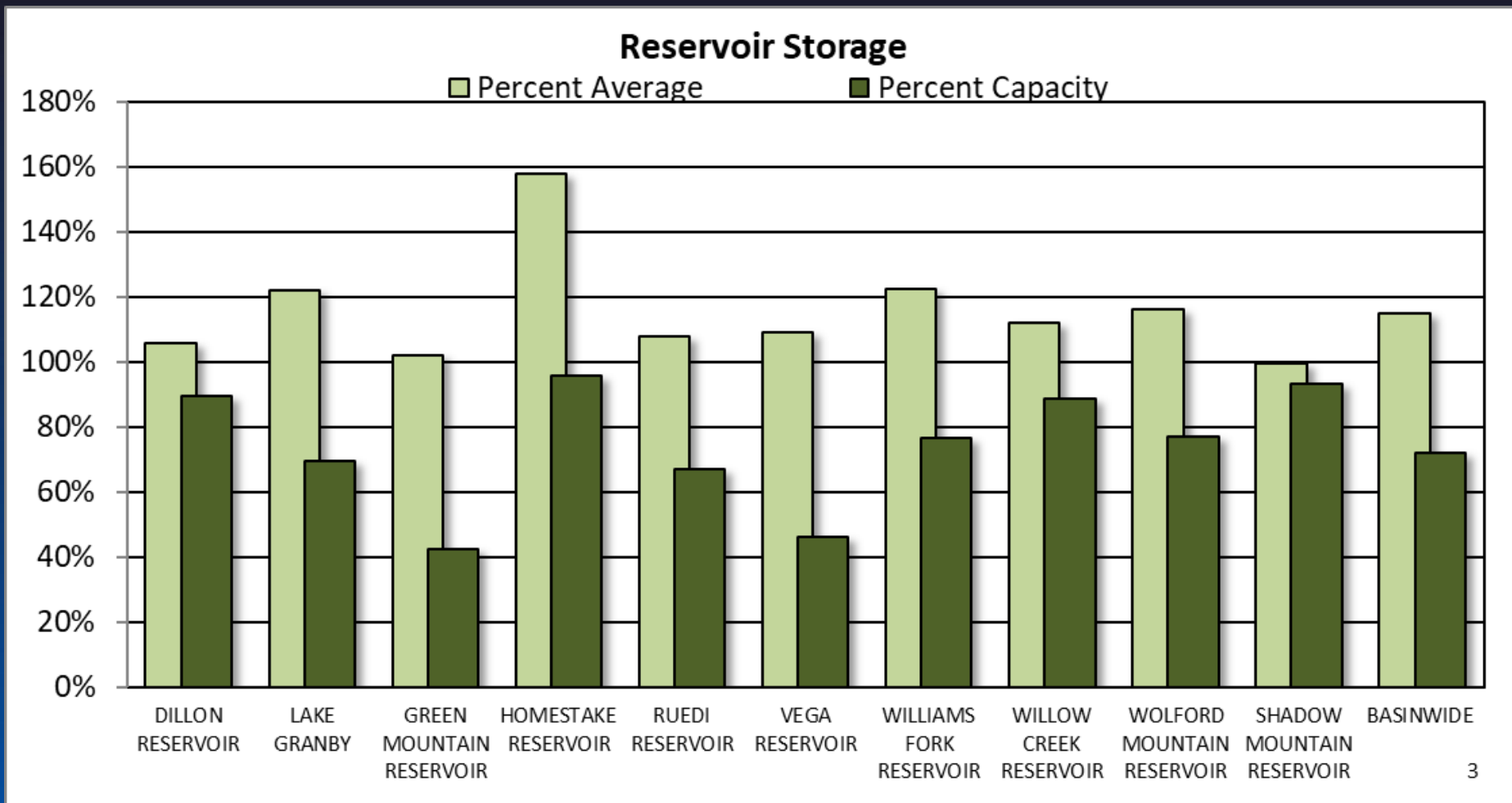

## COLORADO RIVER BASIN Reservoir Storage Departure from Average

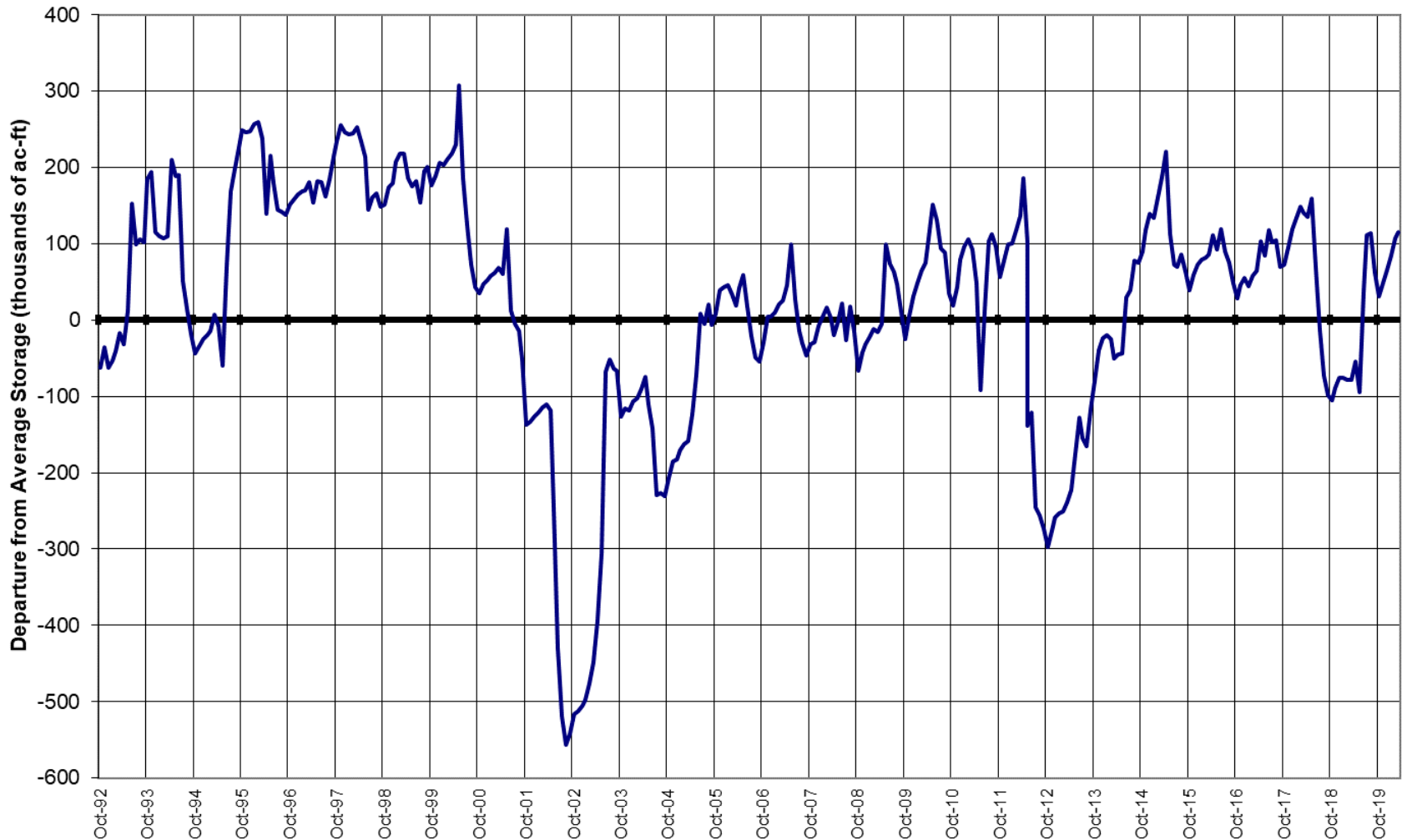

## Major Basin Summary

### South Platte River Basin

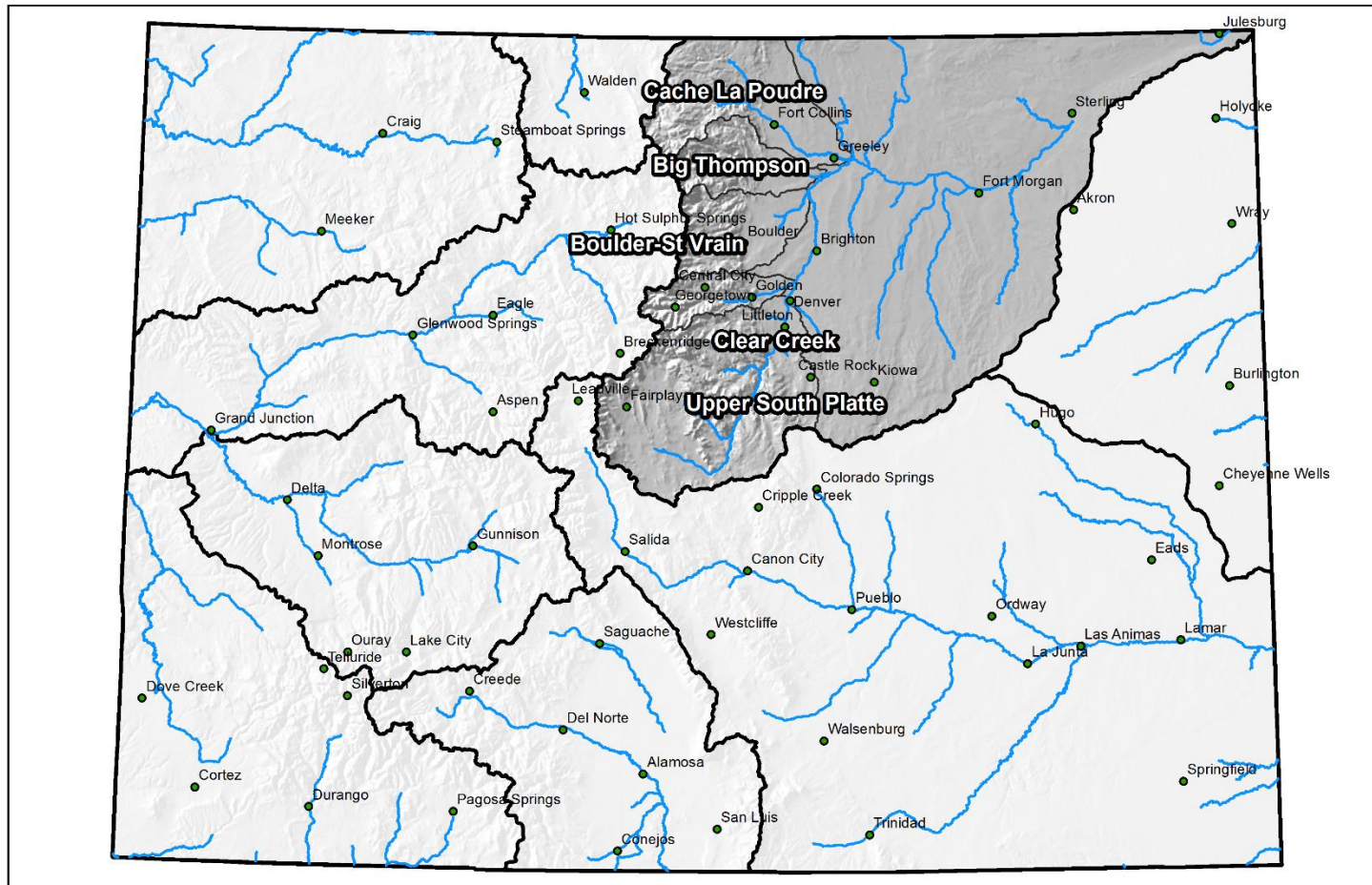

0 25 50 100 150 200 Miles

## South Platte River Basin High/Low Snowpack Summary

*Based on Provisional SNOTEL data as of Apr 20, 2020*



United States Department of Agriculture

Natural Resources Conservation Service

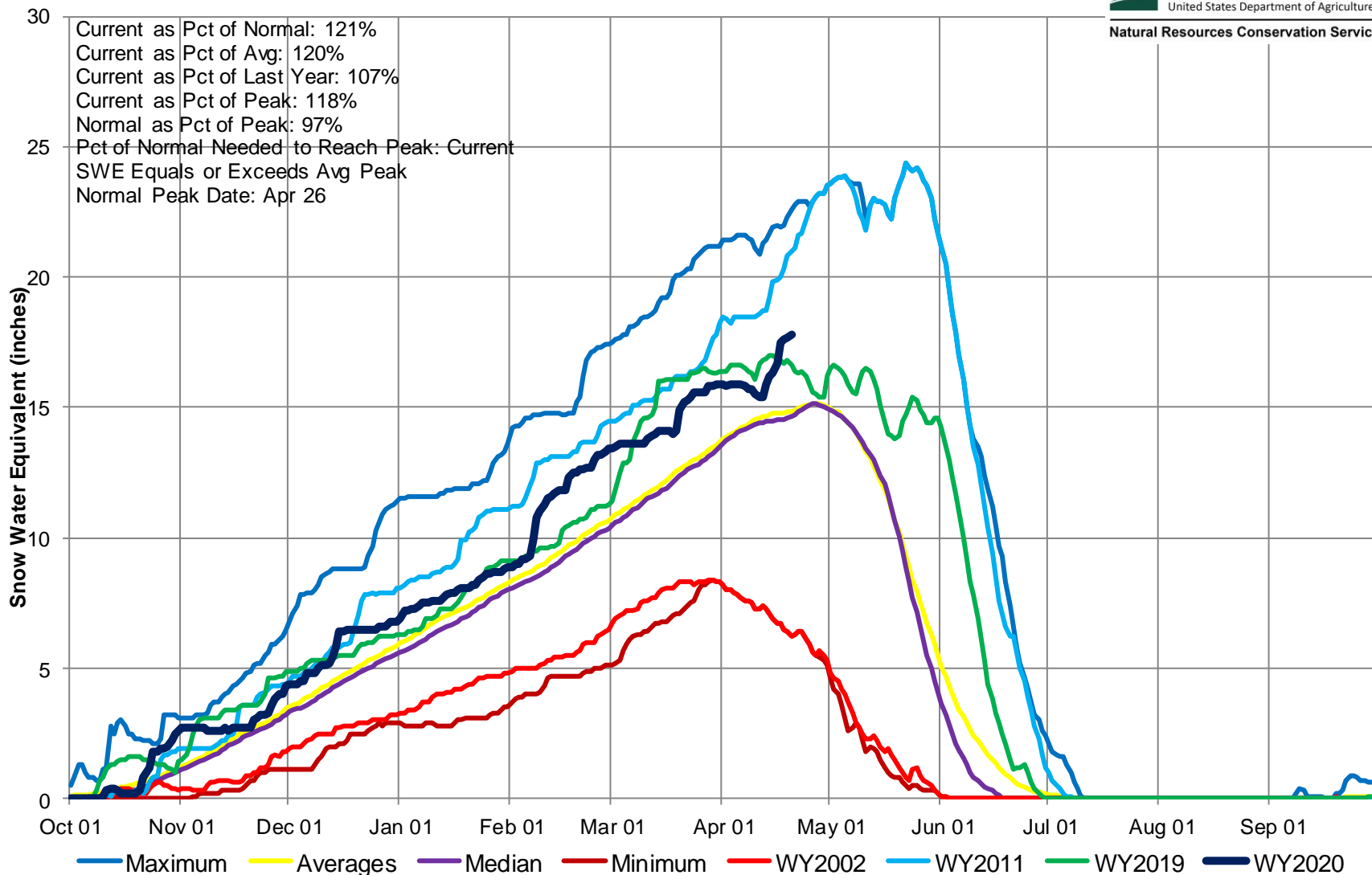

## South Platte River Basin High/Low Monthly Precipitation Summary

*Based on Provisional SNOTEL data as of Apr 17, 2020*



United States Department of Agriculture

Natural Resources Conservation Service

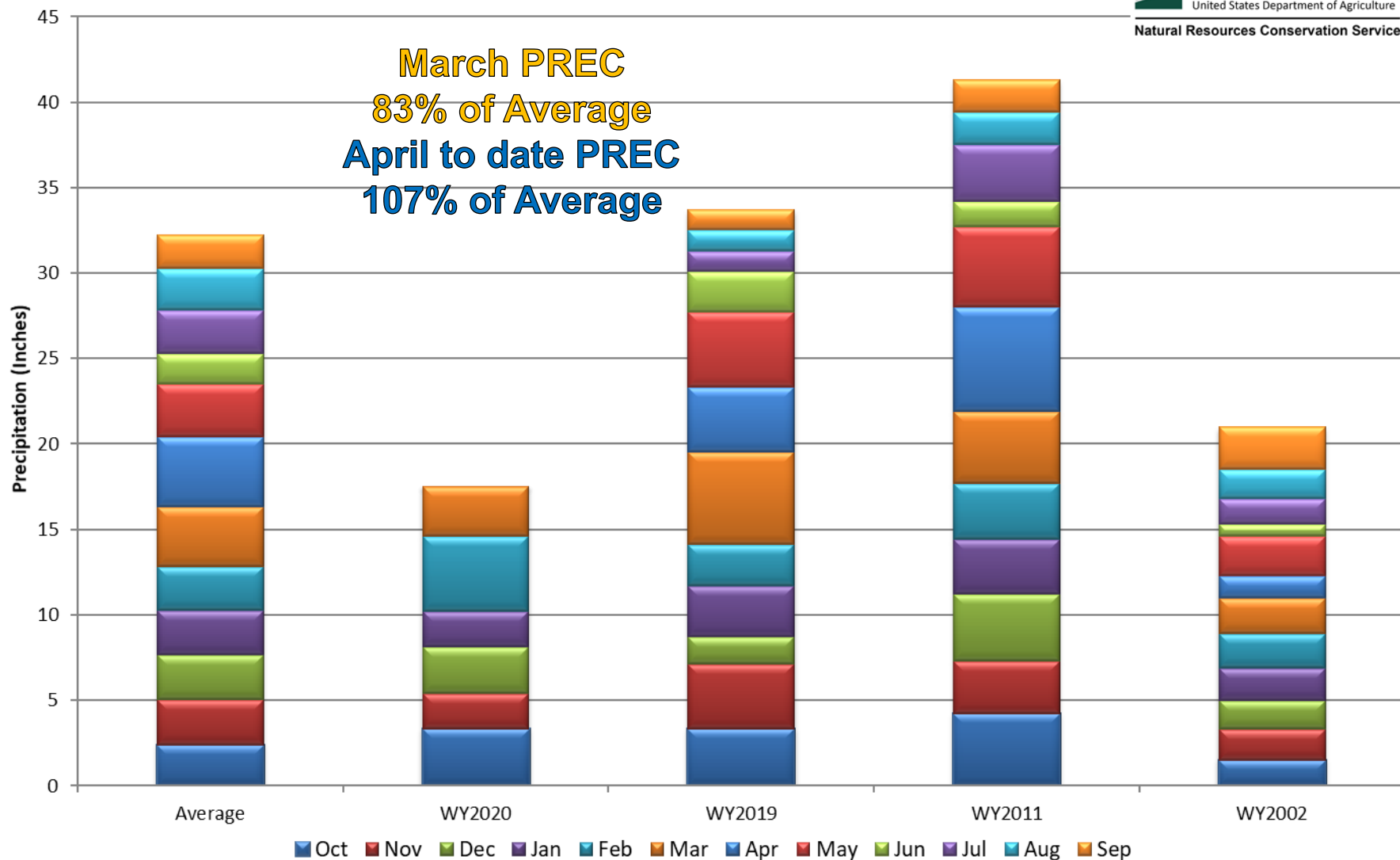

## South Platte River Basin Month to Date Precipitation Summary

Current as of Apr 20, 2020

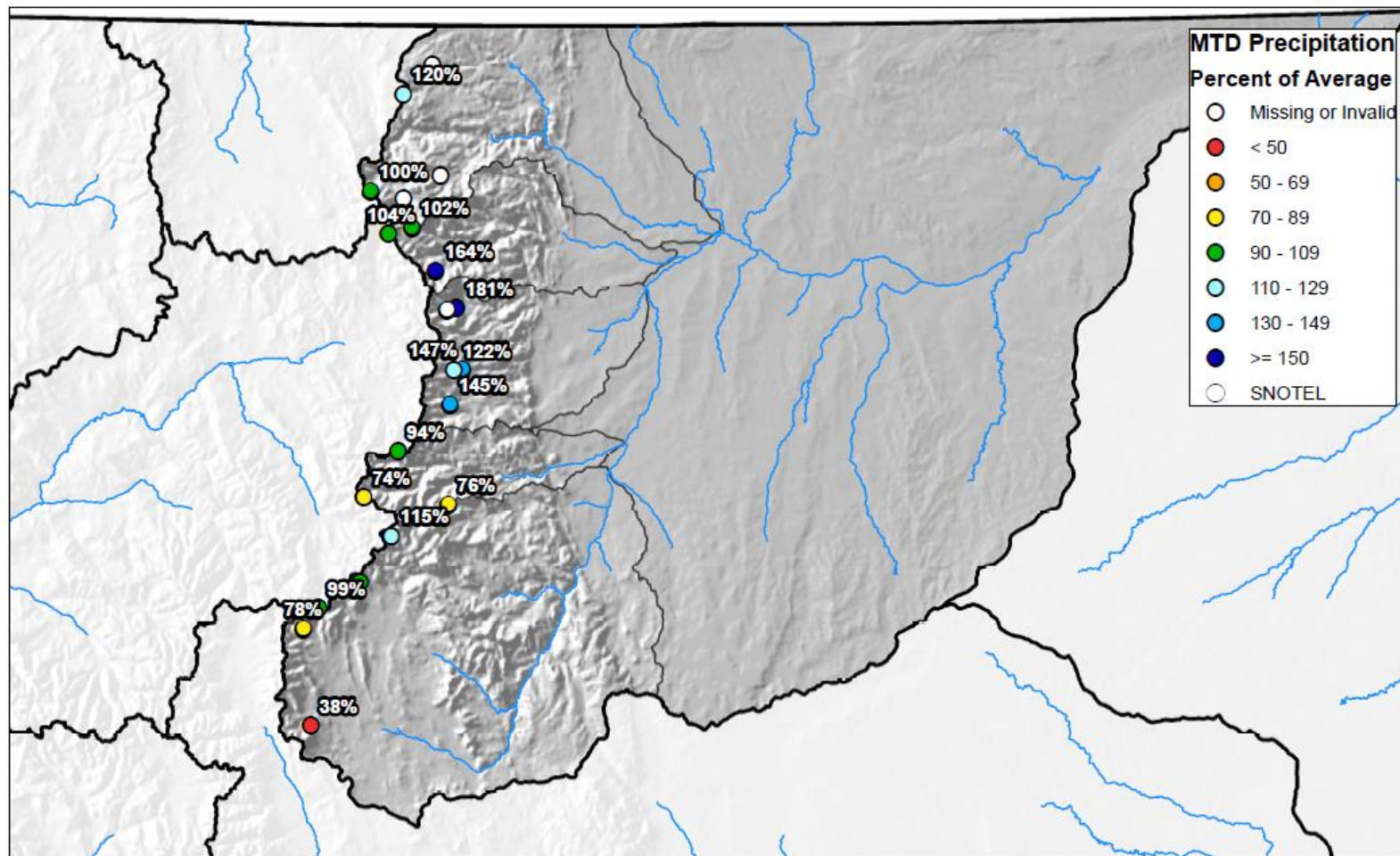

0 10 20 40 60 80 Miles

## South Platte River Basin High/Low Year-to-Date Precipitation Summary

*Based on Provisional SNOTEL data as of Apr 17, 2020*



United States Department of Agriculture

Natural Resources Conservation Service

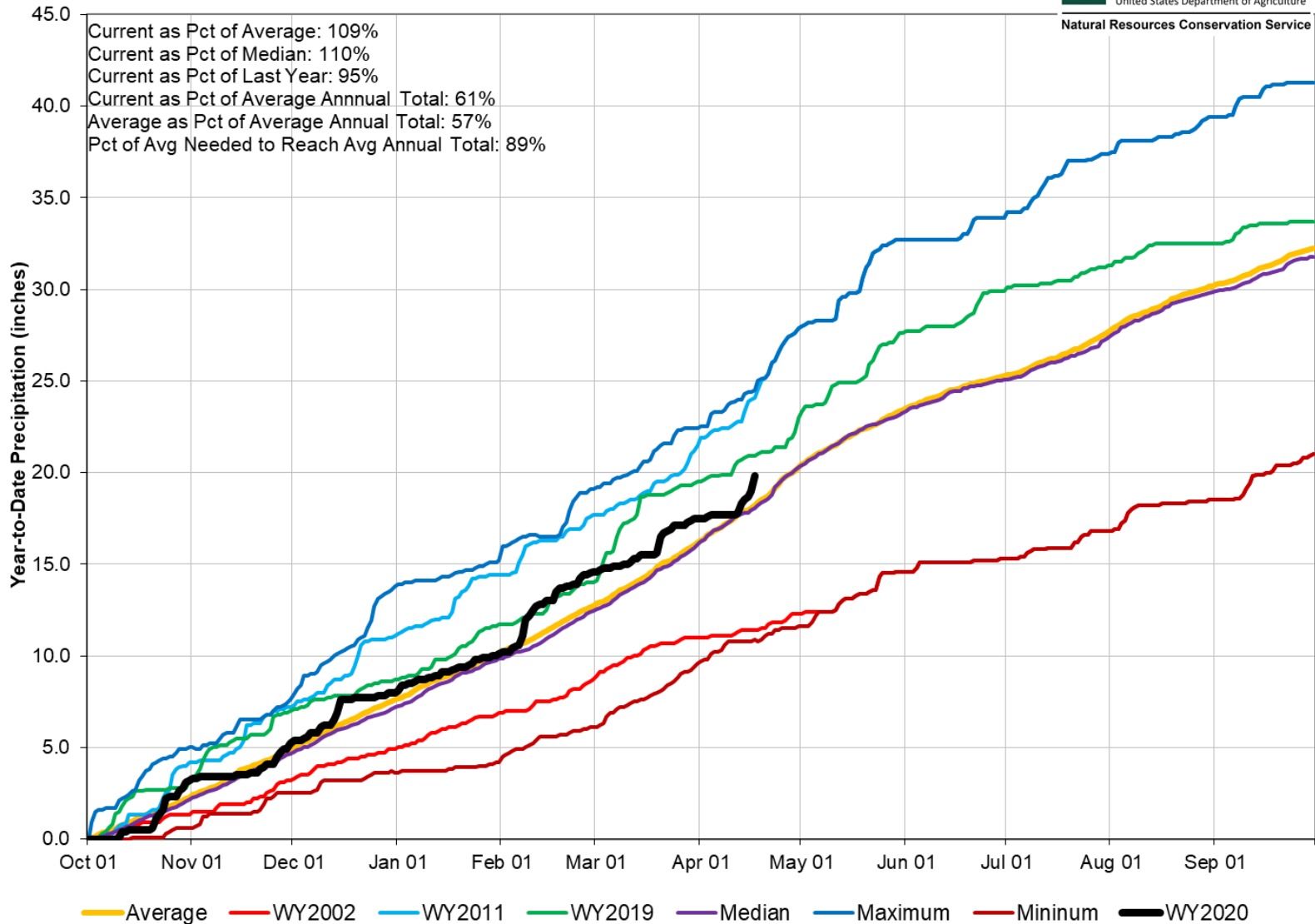

## South Platte River Basin Streamflow Forecast Summary

April 1, 2020

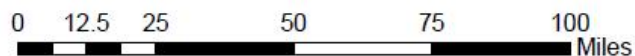
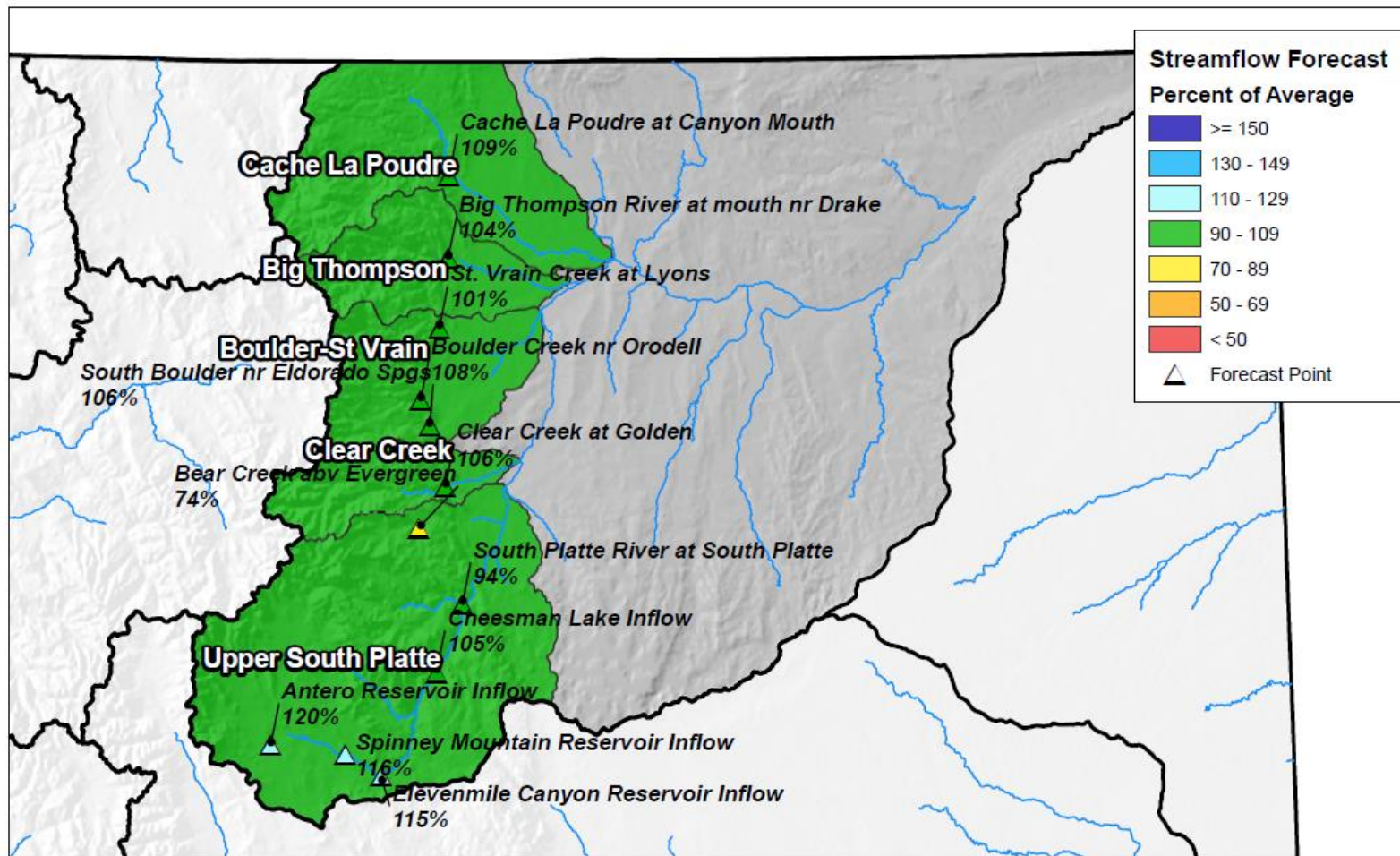

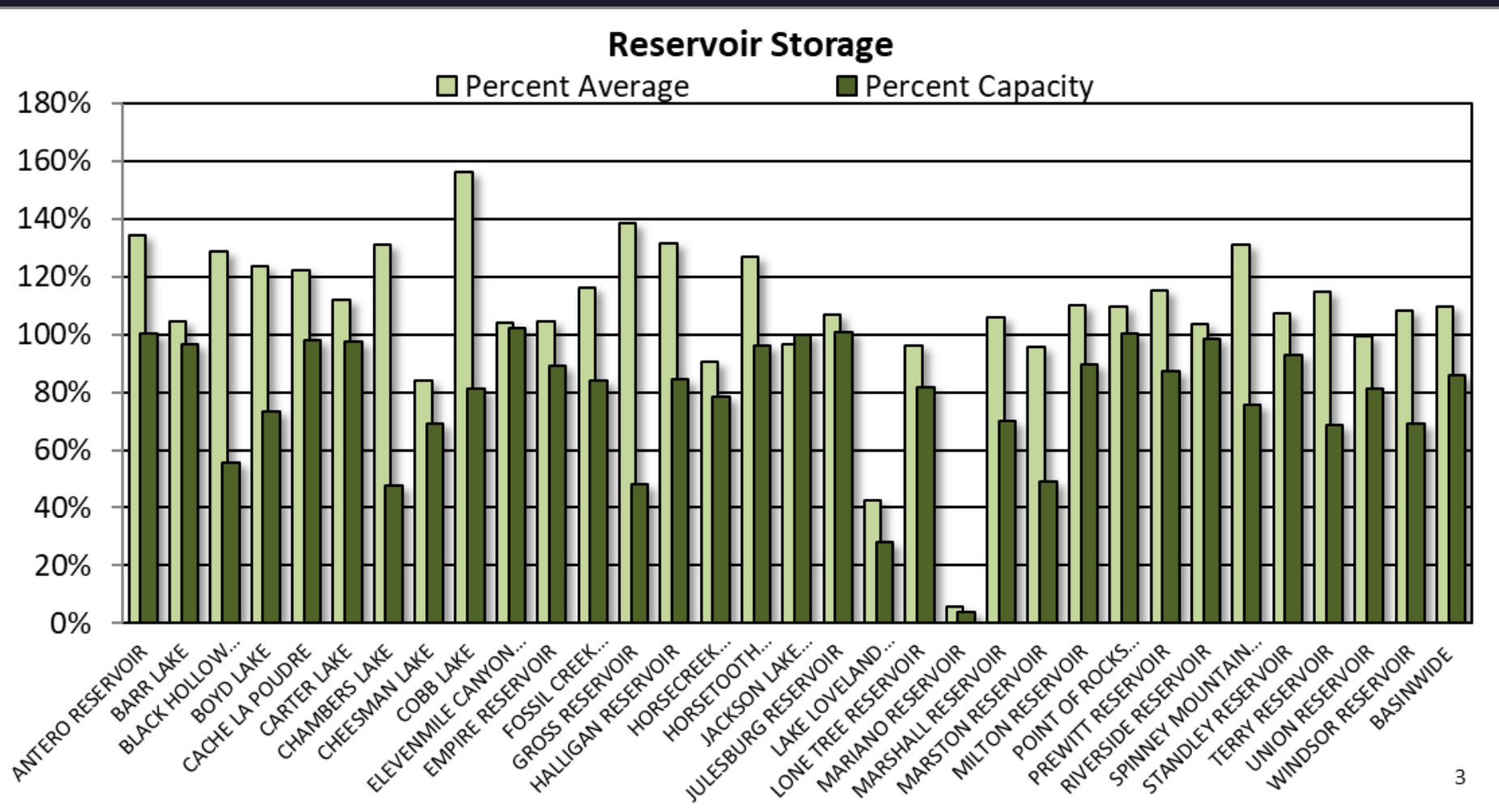

## SOUTH PLATTE RIVER BASIN Reservoir Storage Departure from Average

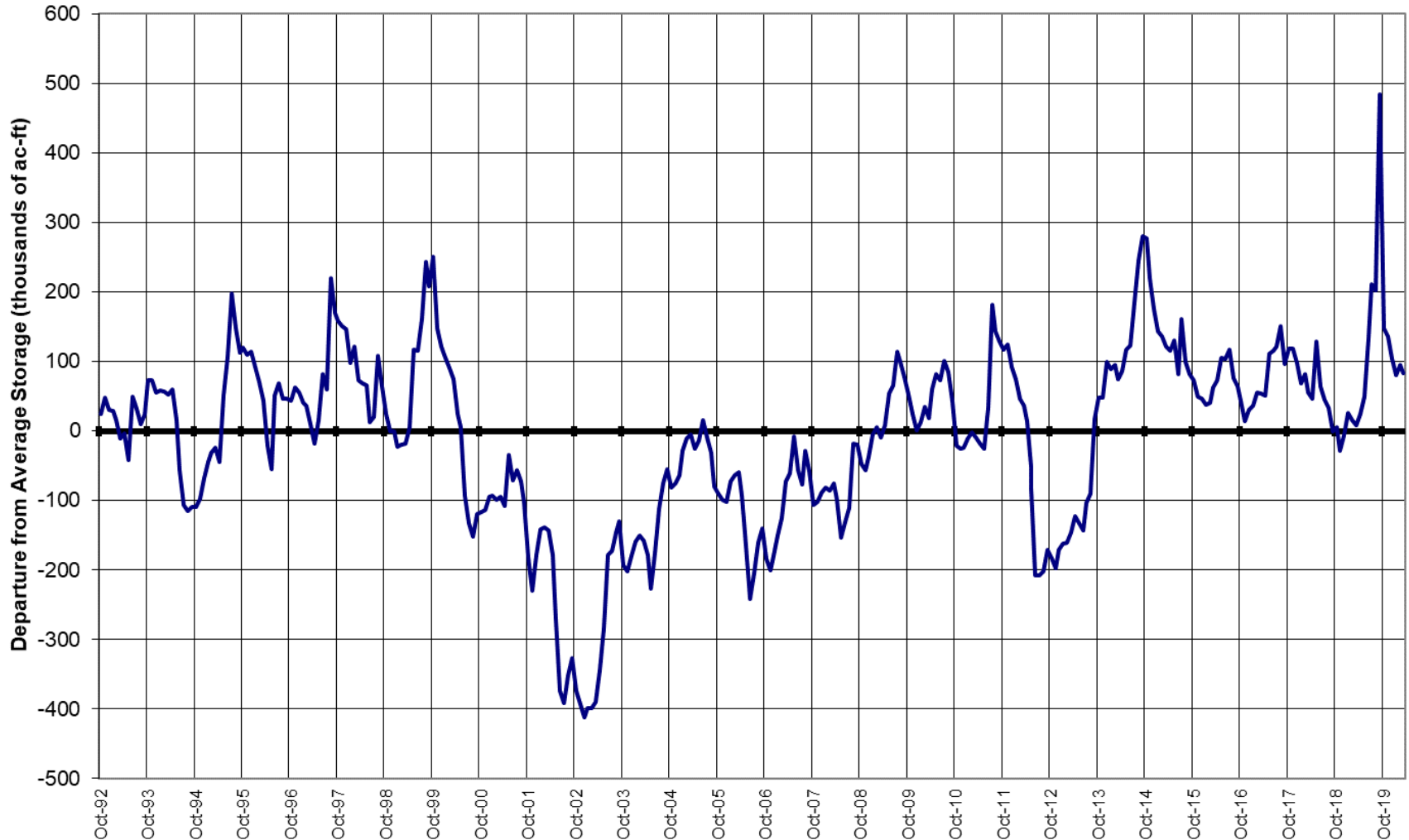

## Major Basin Summary

Gunnison River Basin

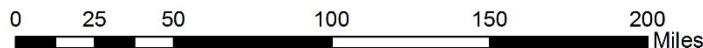
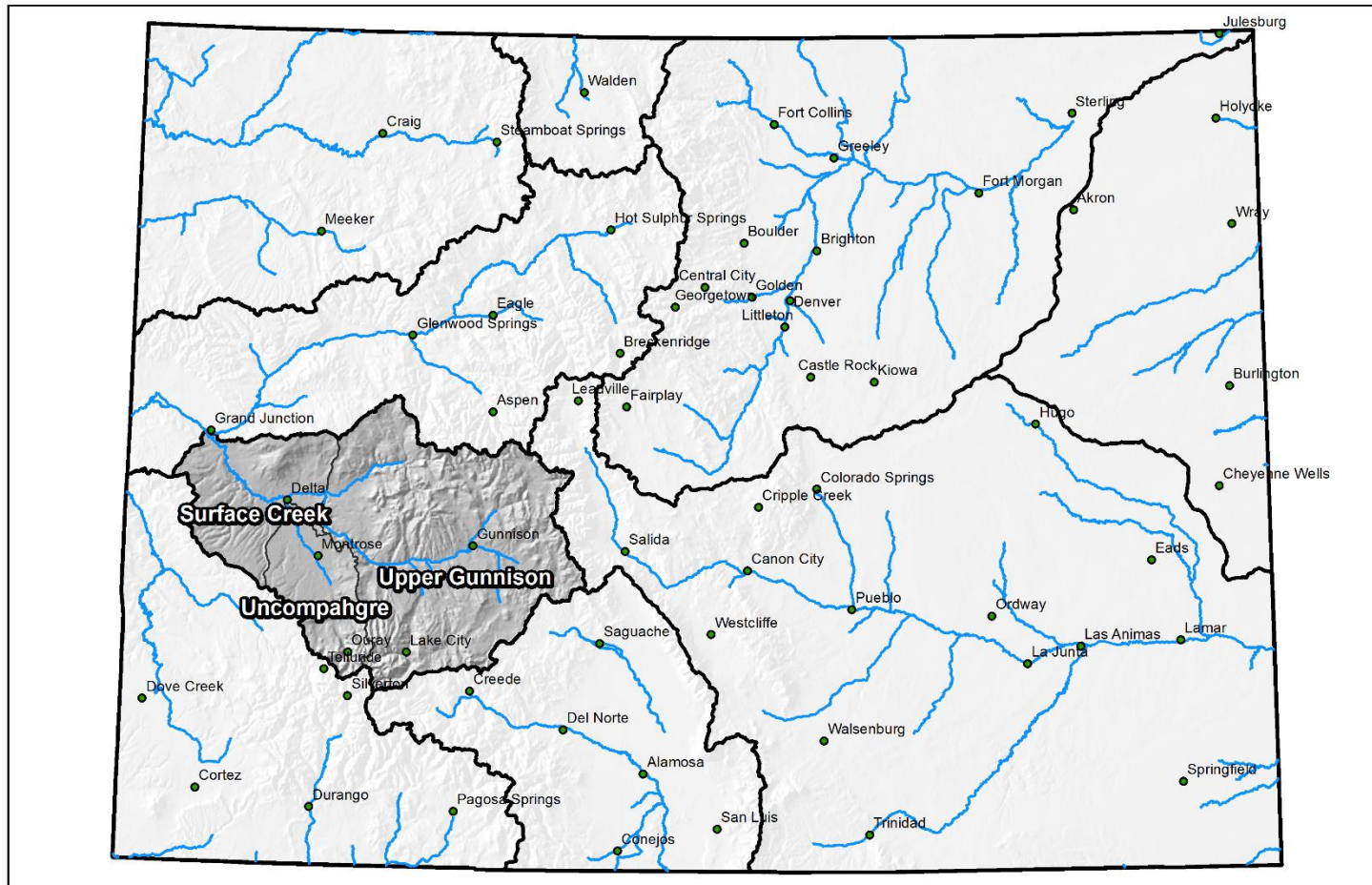



## Gunnison River Basin High/Low Snowpack Summary

*Based on Provisional SNOTEL data as of Apr 20, 2020*



United States Department of Agriculture

Natural Resources Conservation Service

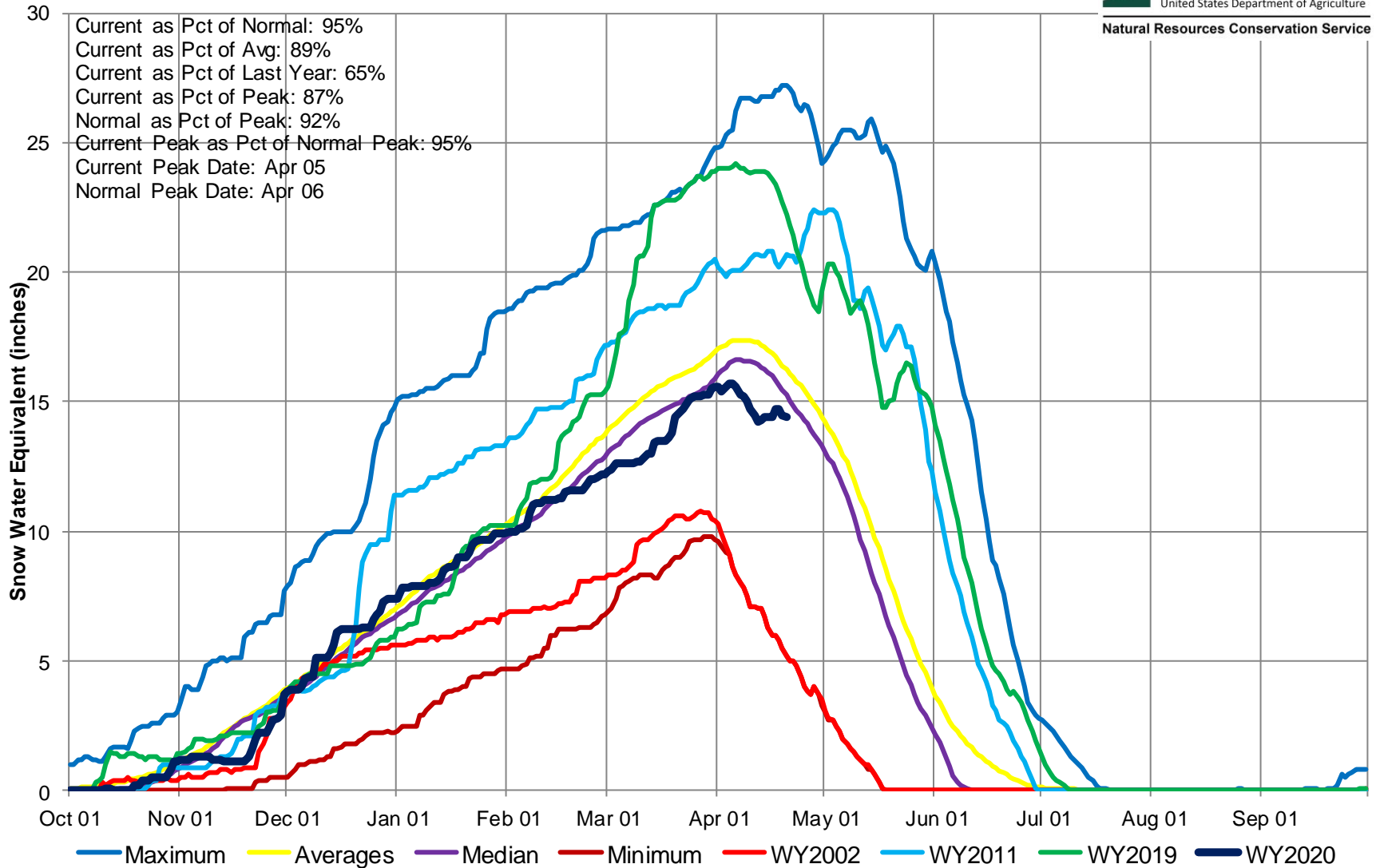

## Gunnison River Basin High/Low Monthly Precipitation Summary

*Based on Provisional SNOTEL data as of Apr 17, 2020*



United States Department of Agriculture

Natural Resources Conservation Service

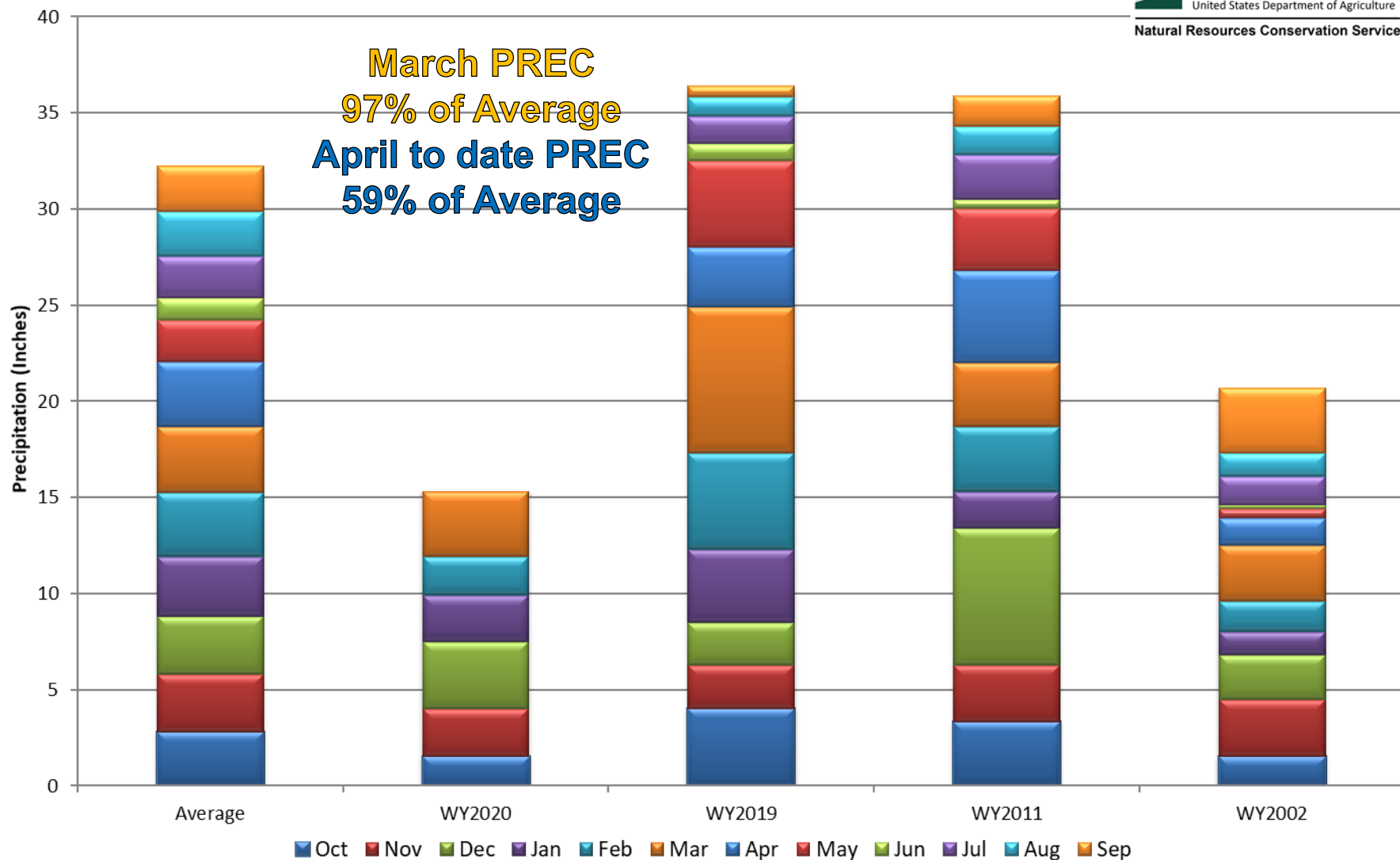

## Gunnison River Basin Month to Date Precipitation Summary

Current as of Apr 20, 2020

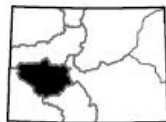
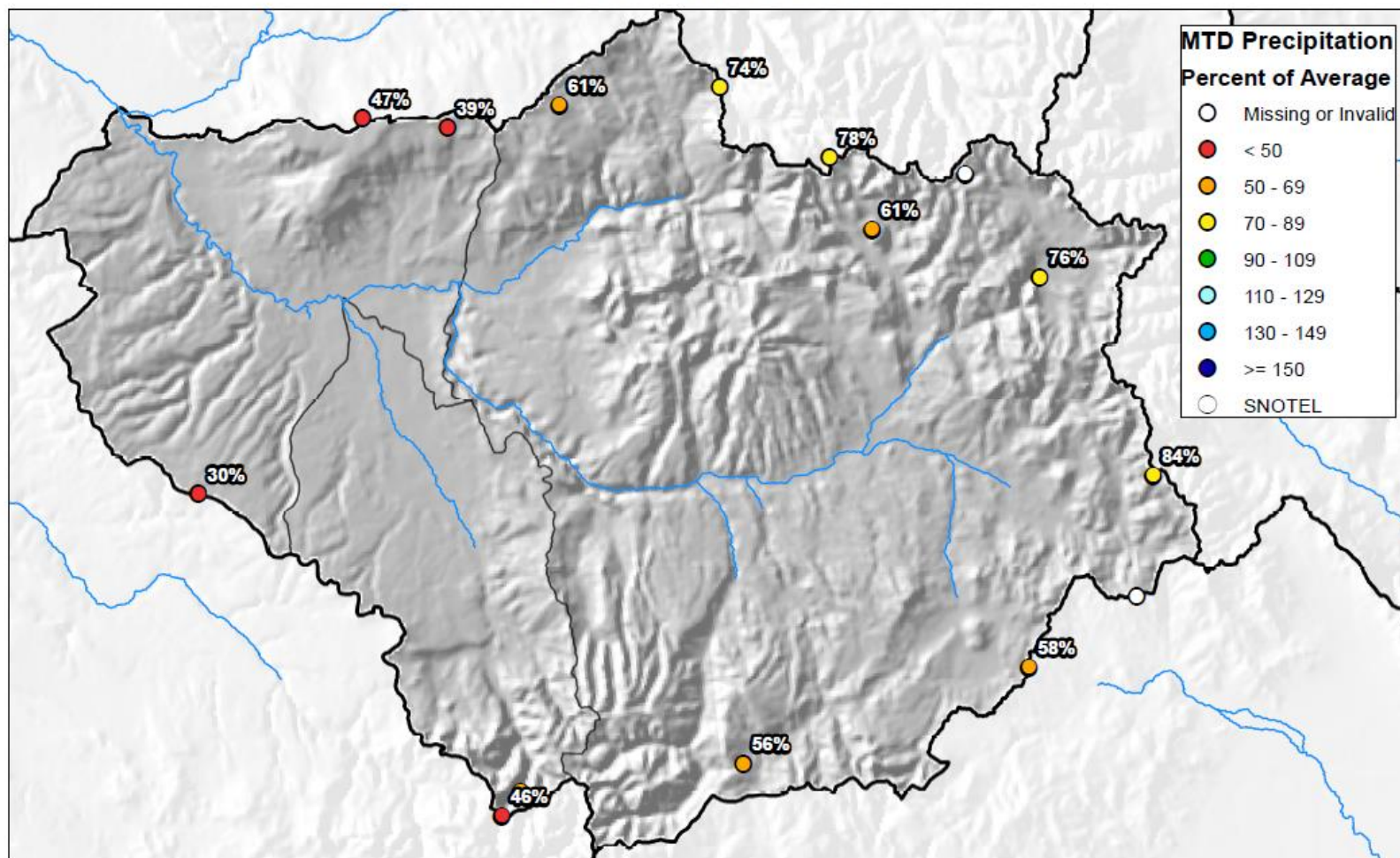

0 5 10 20 30 40 Miles

## Gunnison River Basin High/Low Year-to-Date Precipitation Summary

*Based on Provisional SNOTEL data as of Apr 17, 2020*



United States Department of Agriculture

Natural Resources Conservation Service

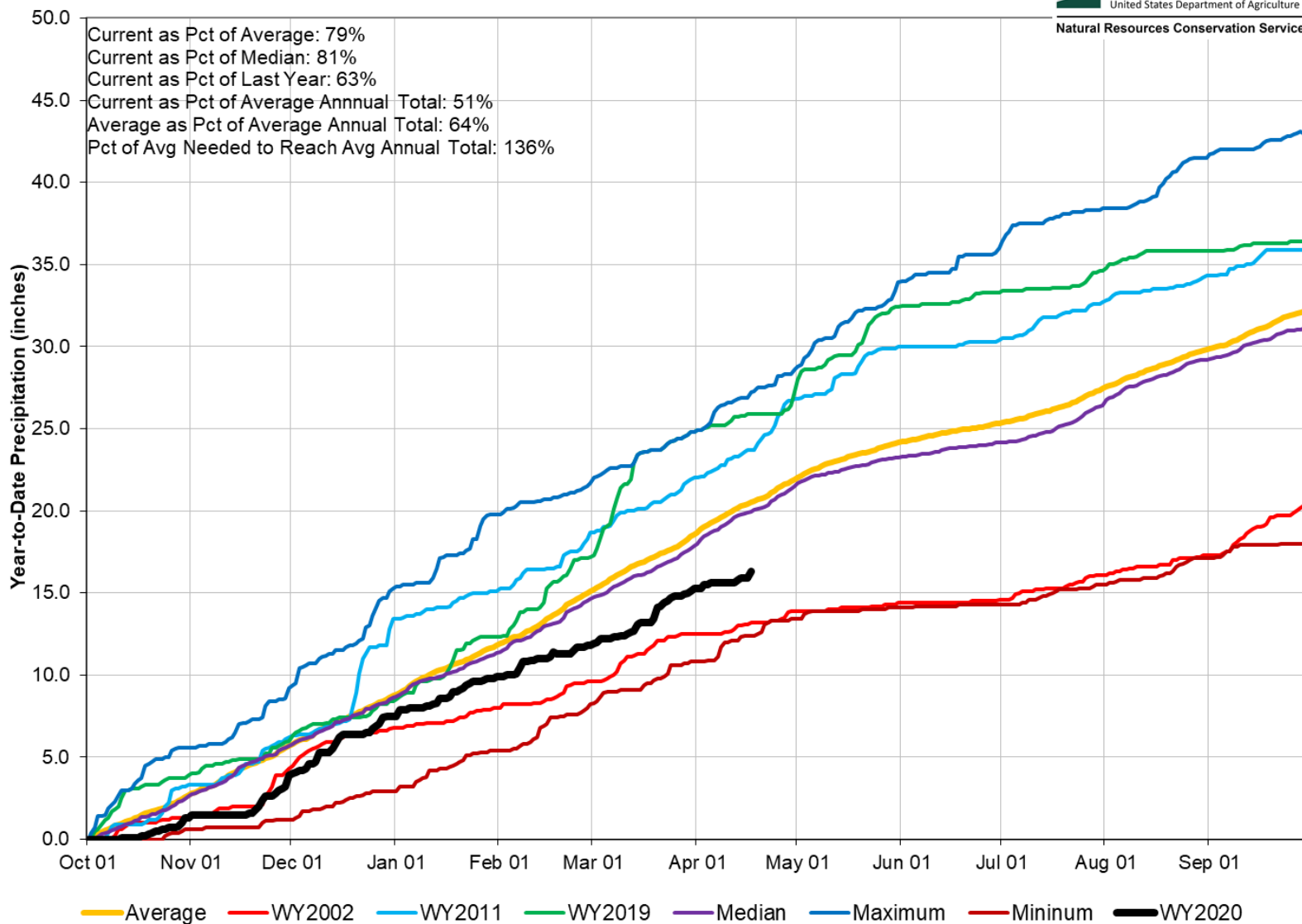

## Gunnison River Basin Water Supply Forecast Summary

April 1, 2020

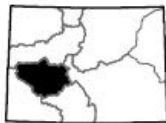
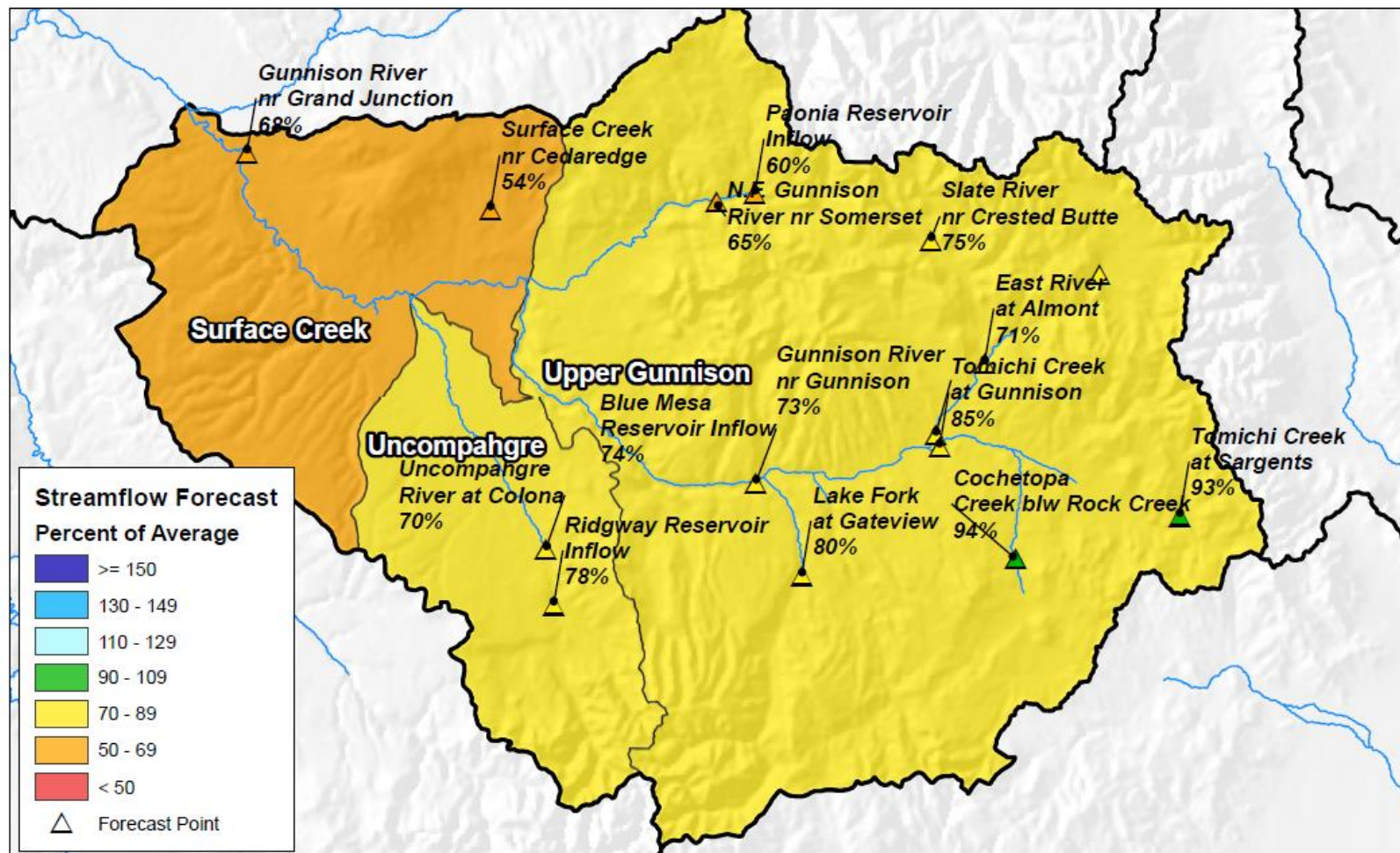

0 5 10 20 30 40 Miles

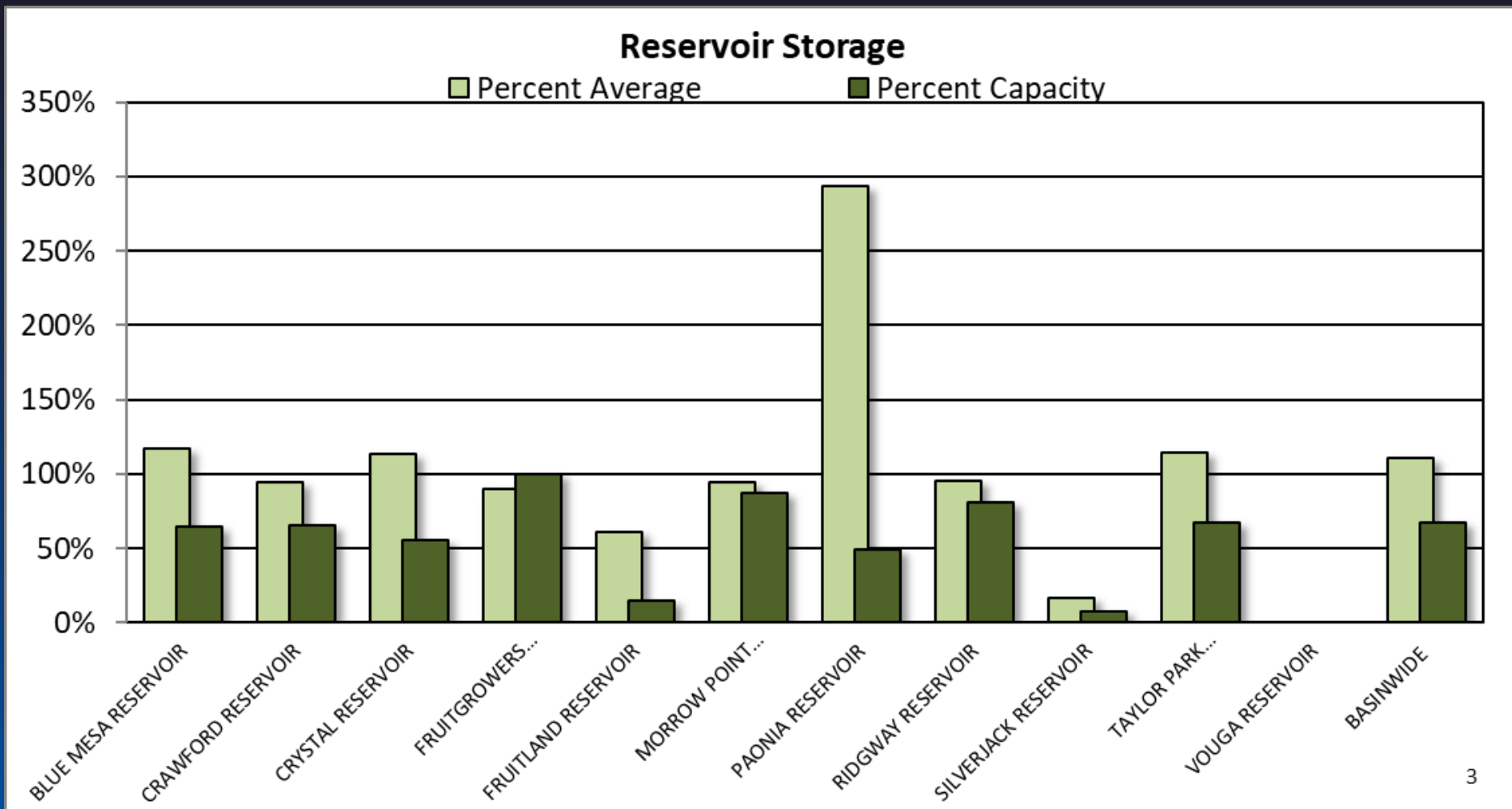



## GUNNISON RIVER BASIN Reservoir Storage Departure from Average

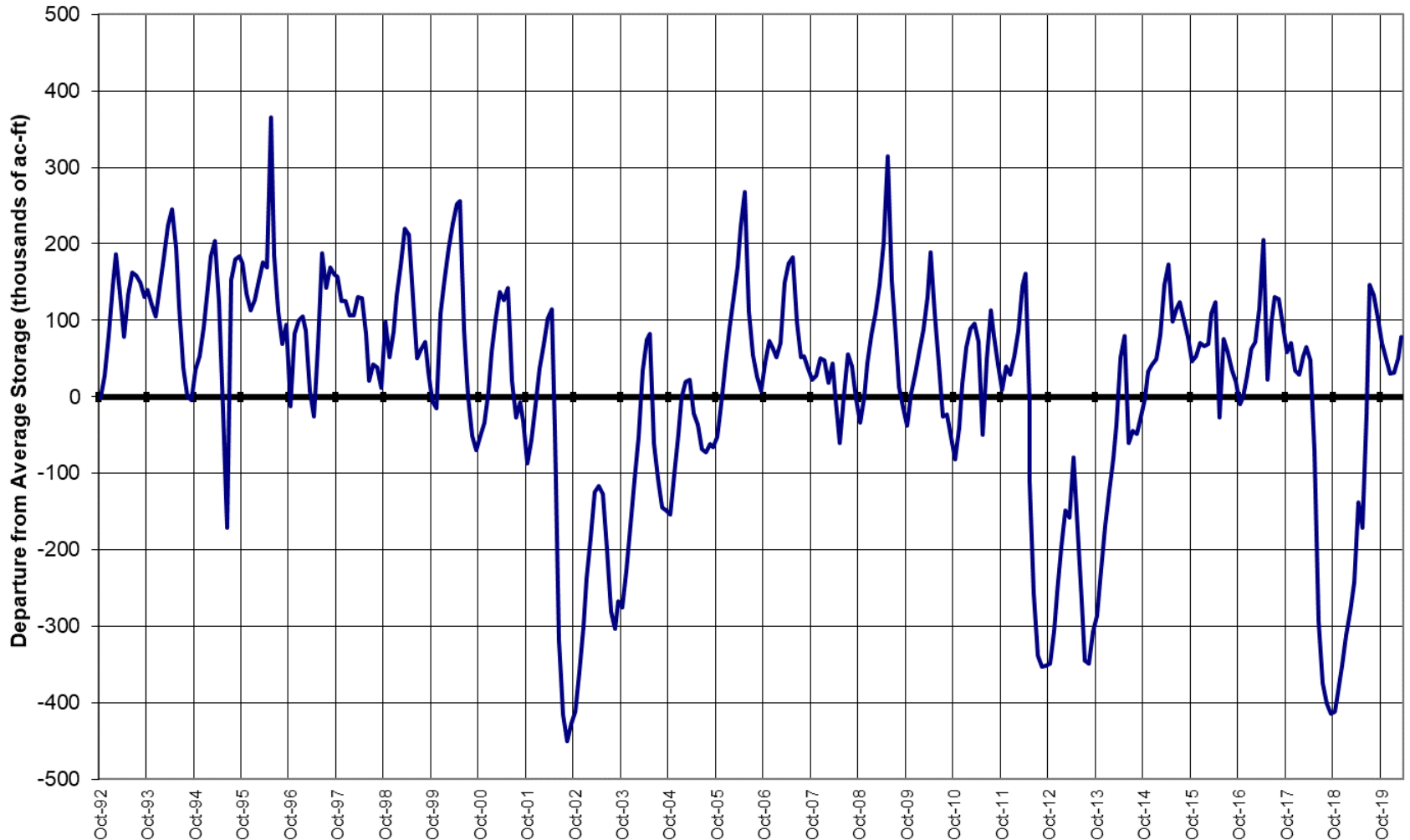

## Major Basin Summary

San Miguel, Dolores, Animas, and San Juan River Basins

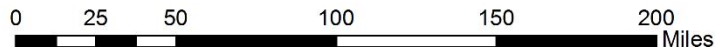
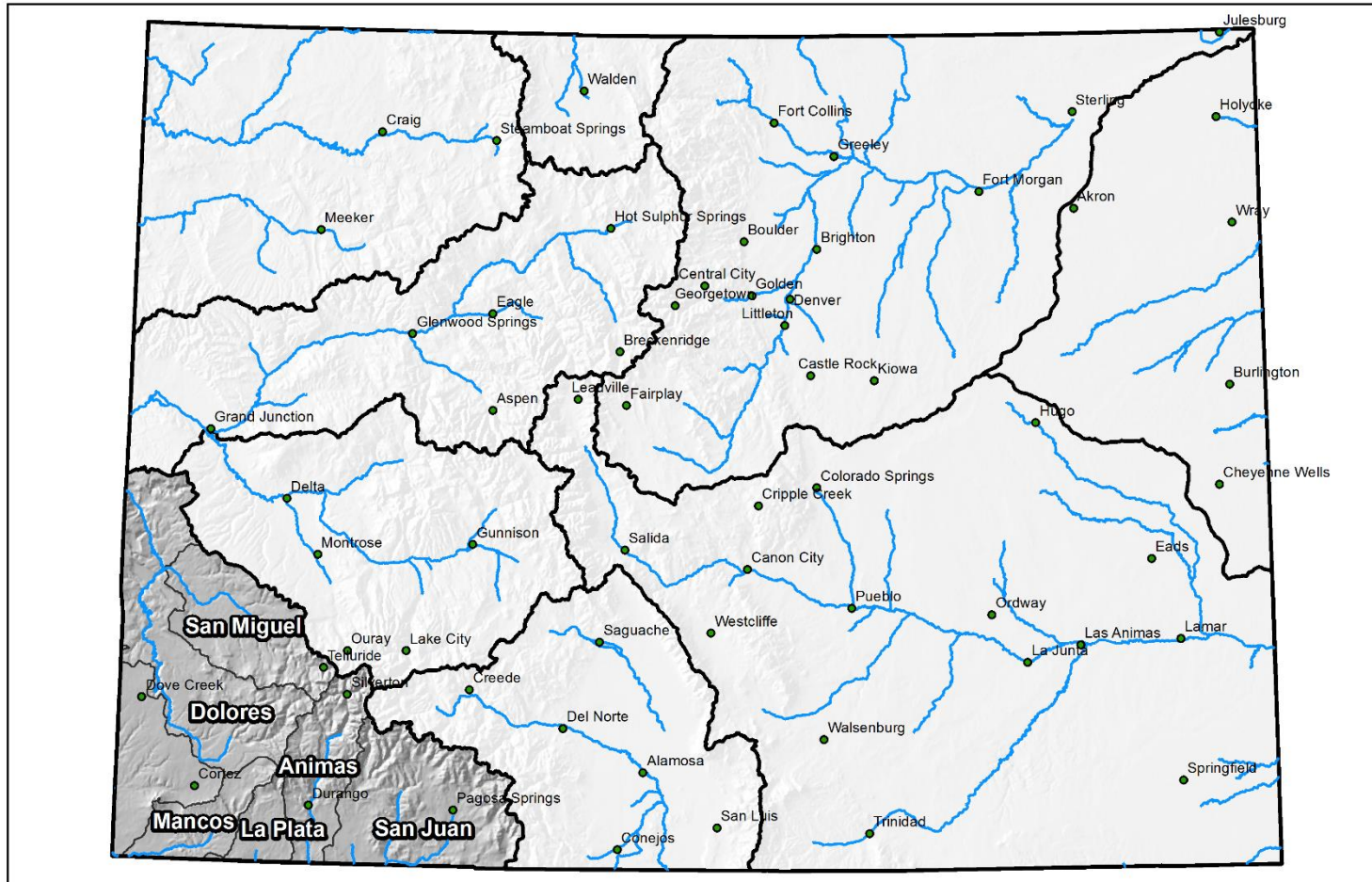



## San Miguel, Dolores, Animas and San Juan River Basins High/Low Snowpack Summary

*Based on Provisional SNOTEL data as of Apr 20, 2020*



United States Department of Agriculture

Natural Resources Conservation Service

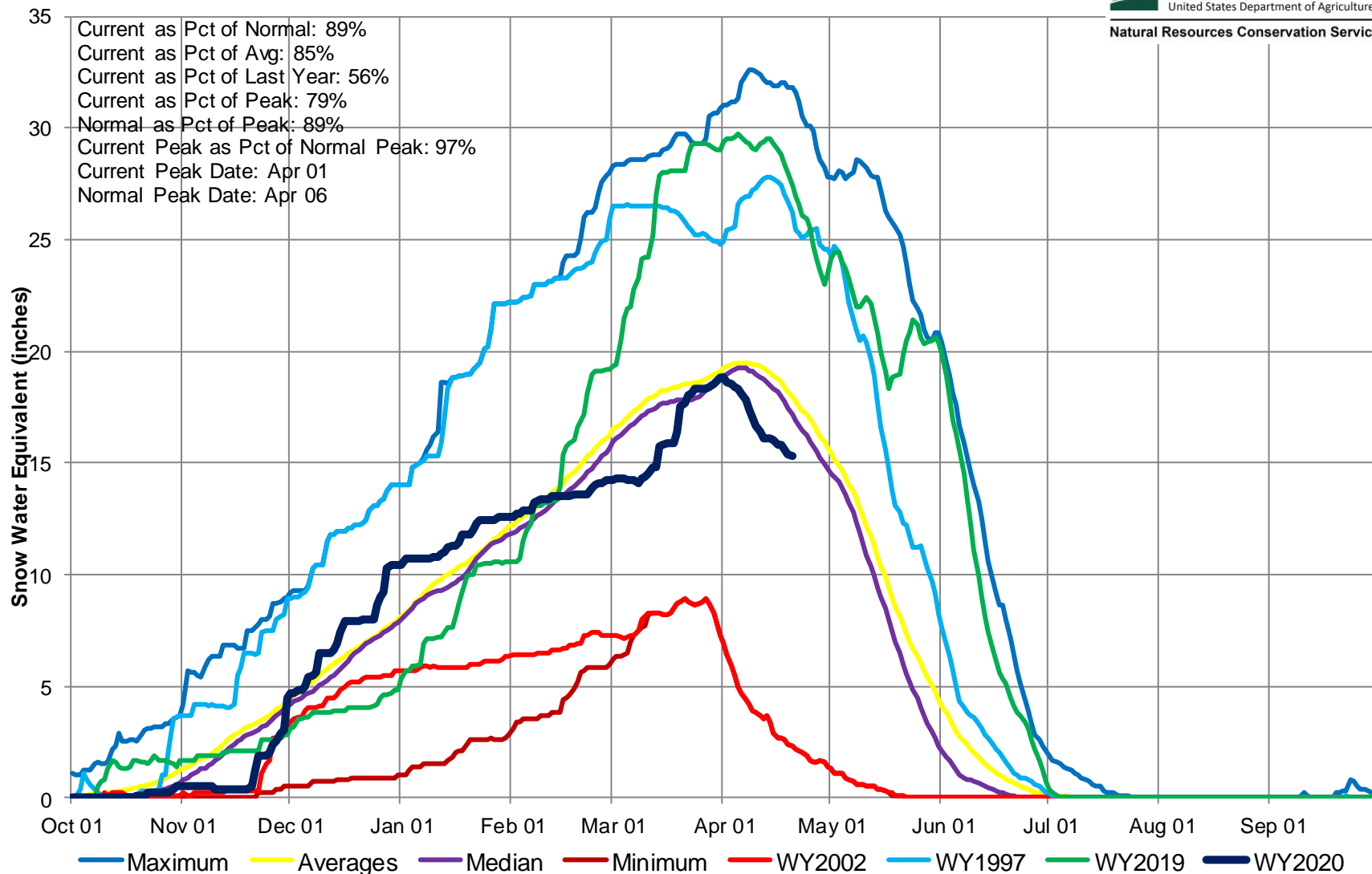

## San Miguel, Dolores, Animas and San Juan River Basins

### High/Low Monthly Precipitation Summary

*Based on Provisional SNOTEL data as of Apr 17, 2020*

**March PREC**  
**114% of Average**  
**April to date PREC**  
**18% of Average**

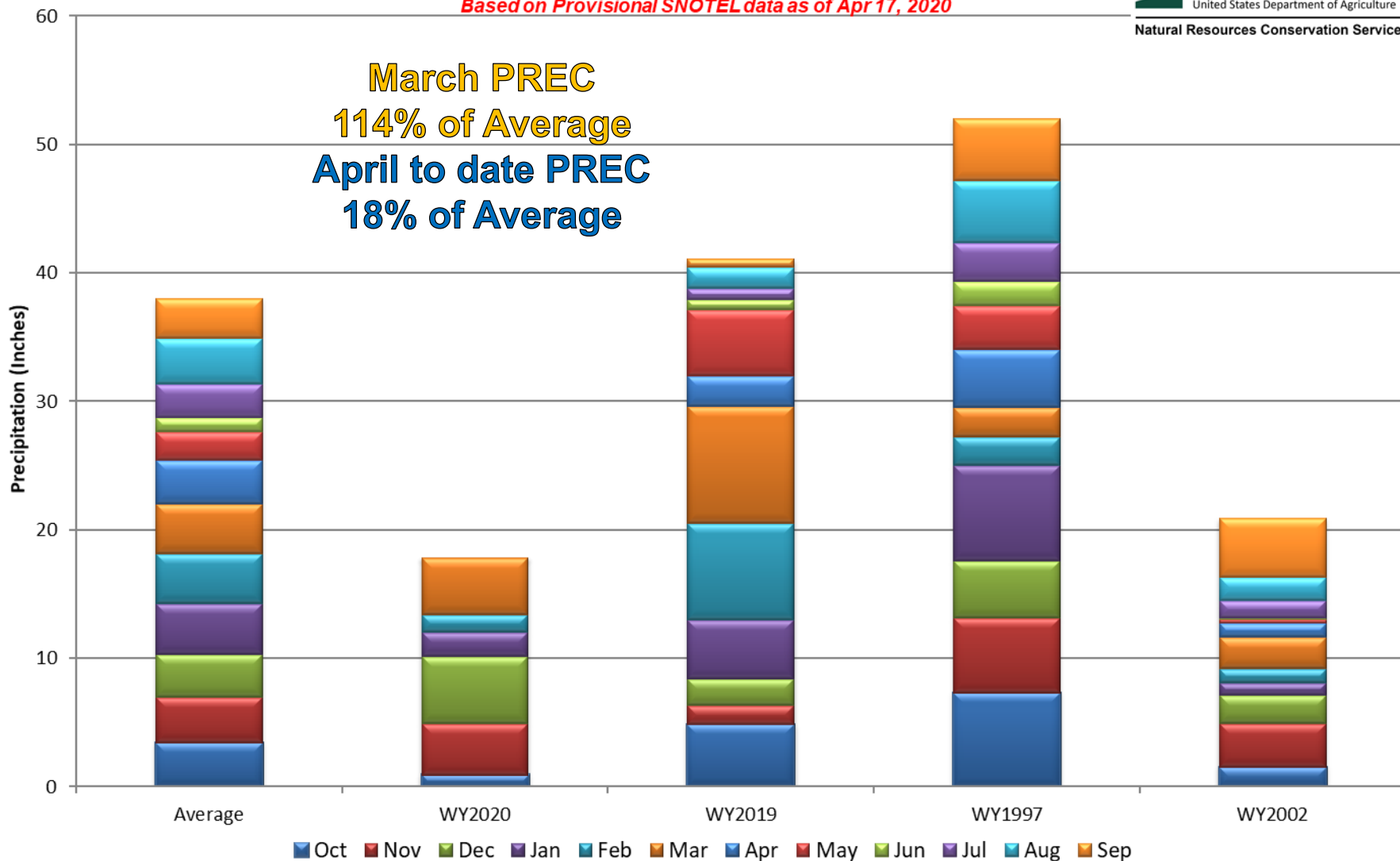

## San Miguel, Dolores, Animas, and San Juan River Basins Month to Date Precipitation Summary

Current as of Apr 20, 2020

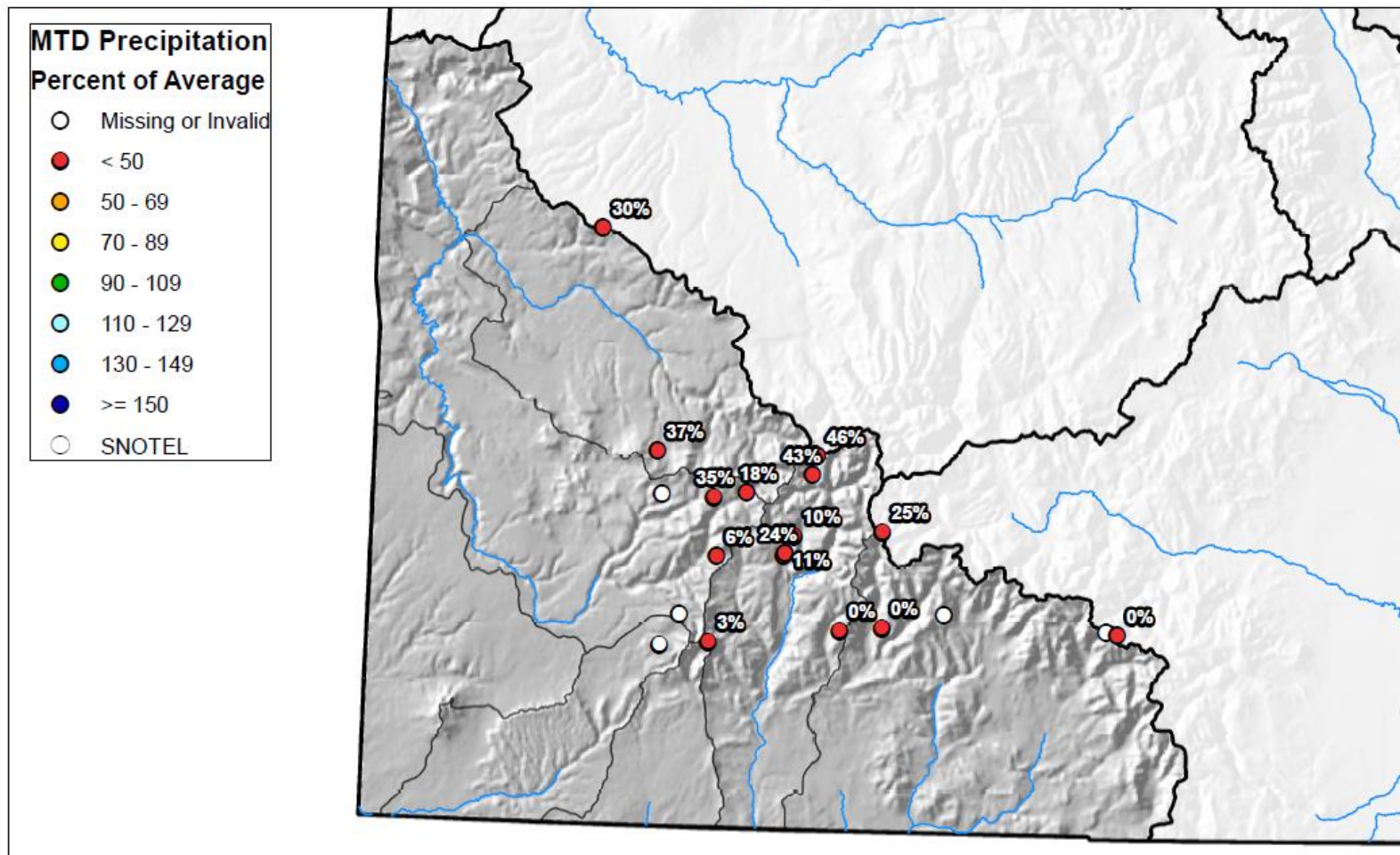

0 10 20 40 60 80 Miles

## San Miguel, Dolores, Animas and San Juan River Basins High/Low Year-to-Date Precipitation Summary

*Based on Provisional SNOTEL data as of Apr 17, 2020*



United States Department of Agriculture

Natural Resources Conservation Service

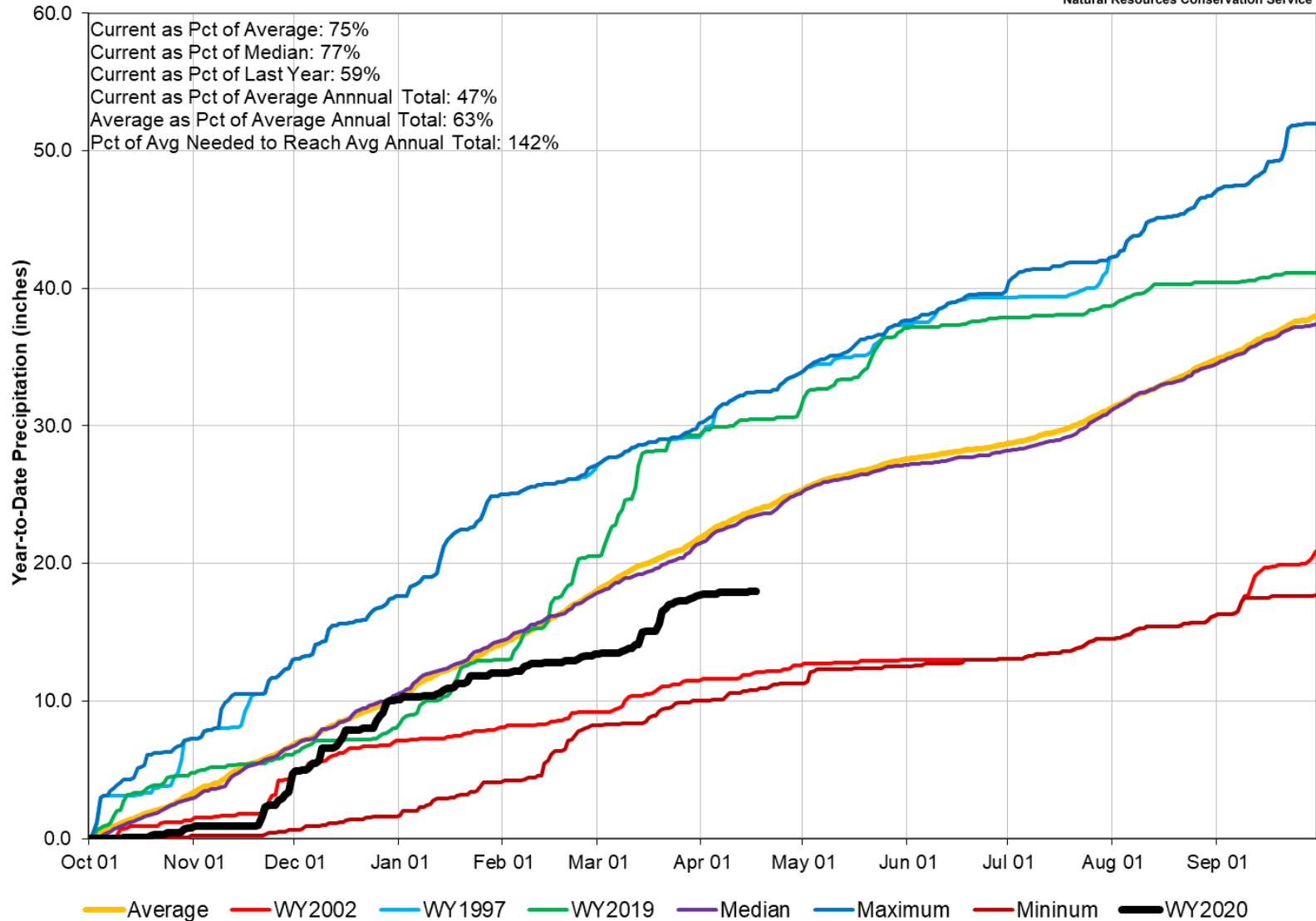

## San Miguel, Dolores, Animas, and San Juan River Basins Streamflow Forecast Summary

April 1, 2020

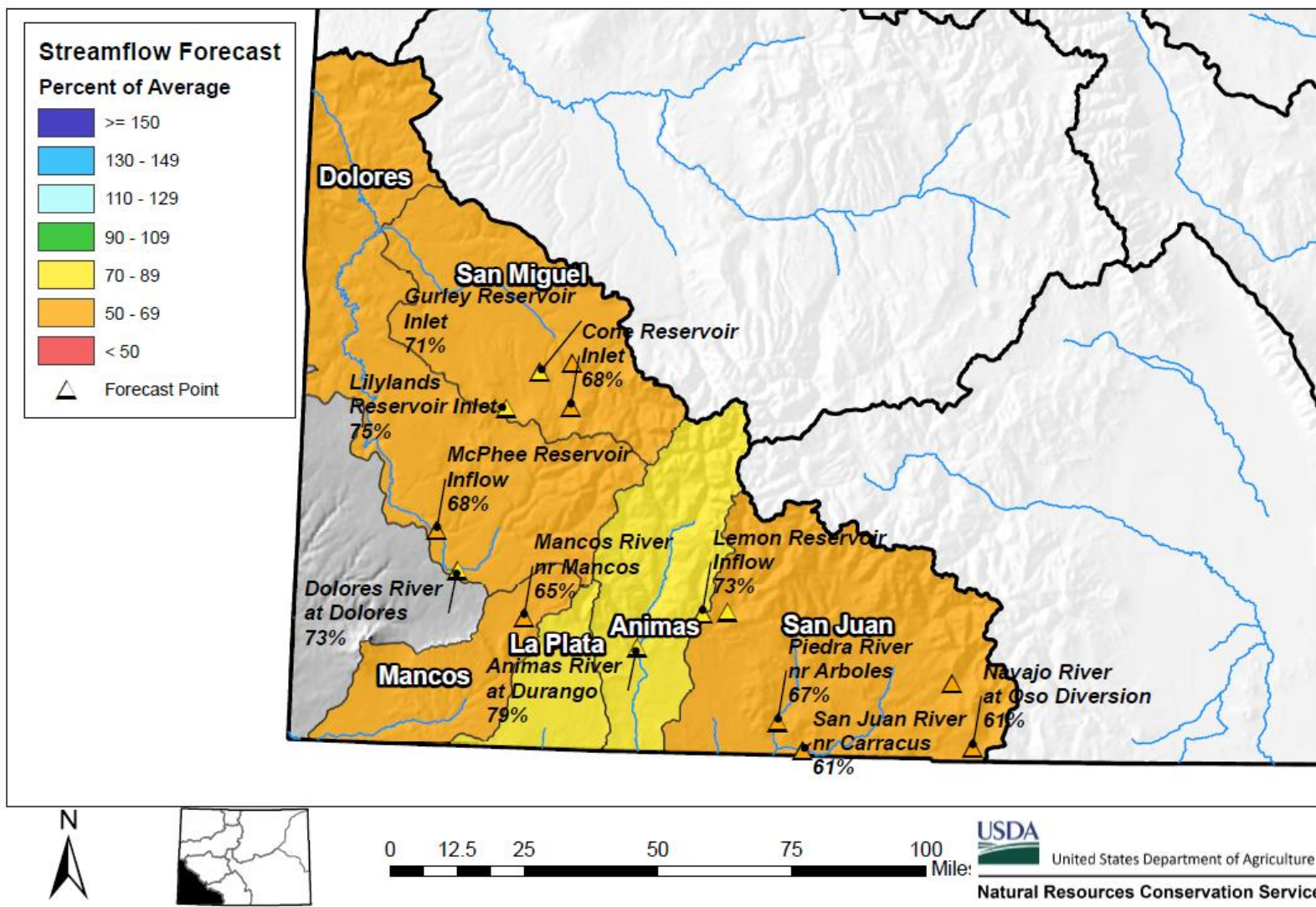

## Reservoir Storage

■ Percent Average

■ Percent Capacity

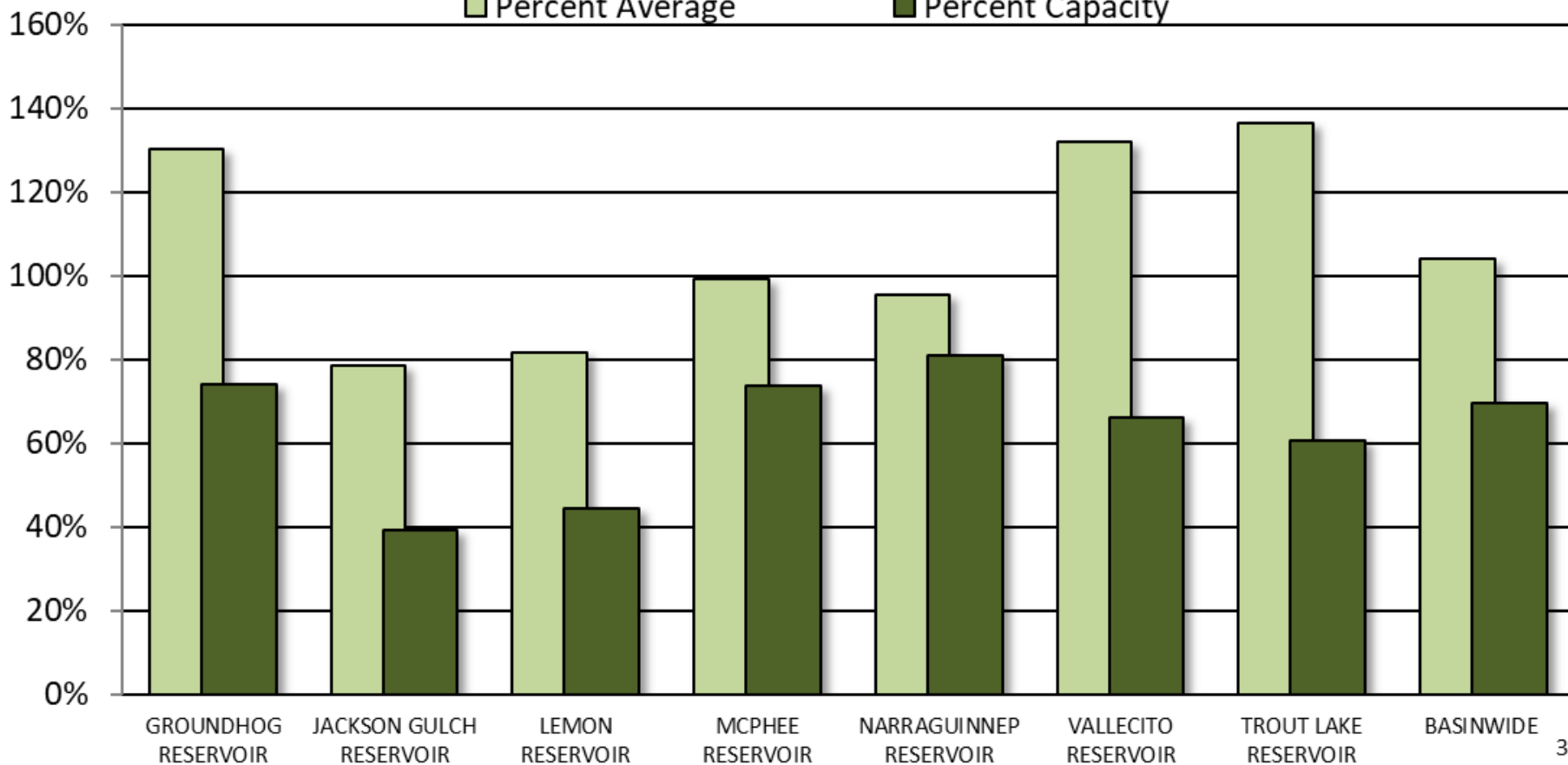

## SAN MIGUEL, DOLORES, ANIMAS AND SAN JUAN RIVER BASINS

Reservoir Storage  
Departure from Average

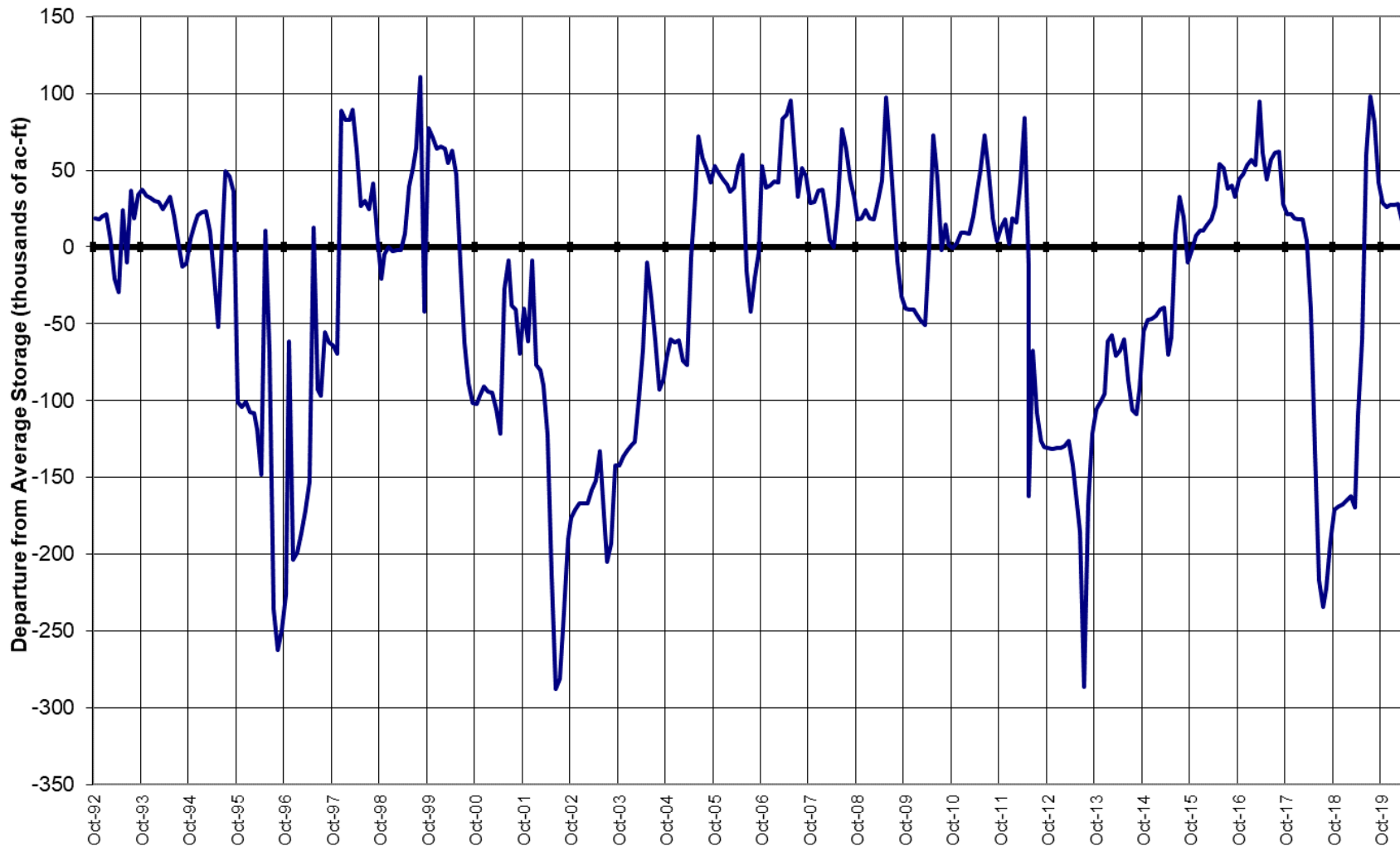

## Major Basin Summary

### Upper Rio Grande River Basin

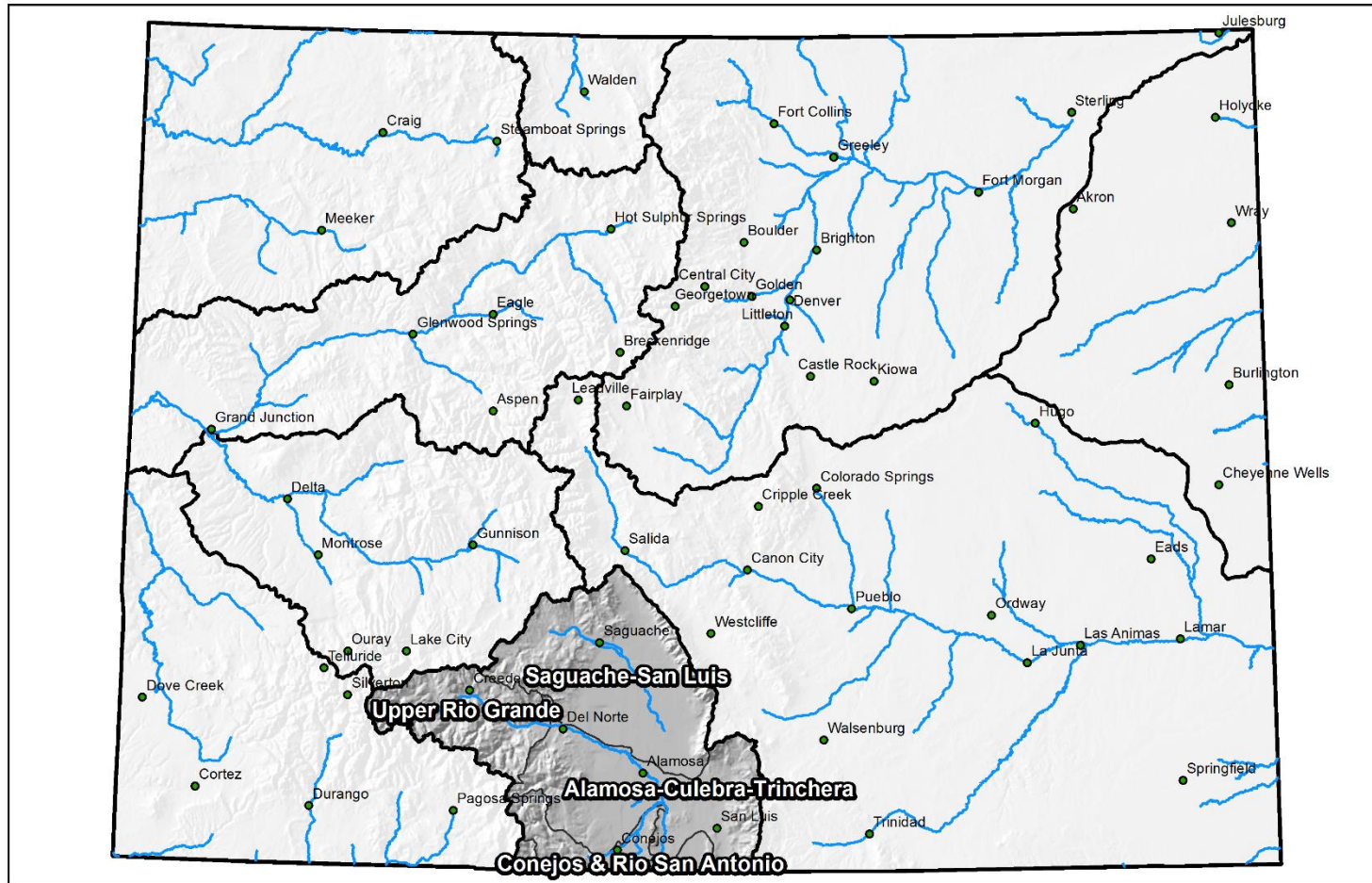

0 25 50 100 150 200 Miles



## Upper Rio Grande Basin High/Low Snowpack Summary

*Based on Provisional SNOTEL data as of Apr 20, 2020*



United States Department of Agriculture

Natural Resources Conservation Service

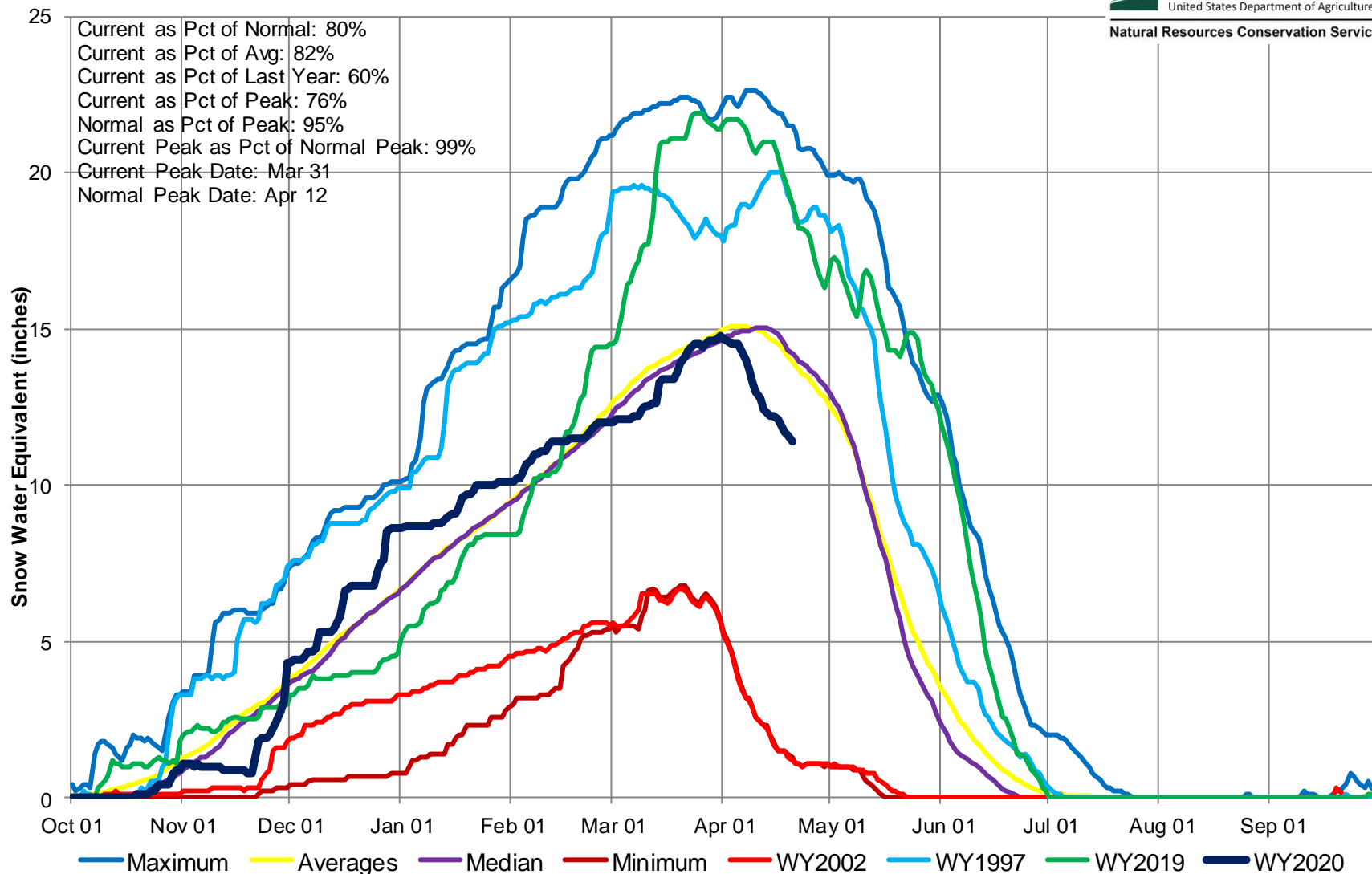

## Upper Rio Grande River Basin High/Low Monthly Precipitation Summary

*Based on Provisional SNOTEL data as of Apr 17, 2020*



United States Department of Agriculture

Natural Resources Conservation Service

**March PREC**  
**80% of Average**  
**April to date PREC**  
**12% of Average**

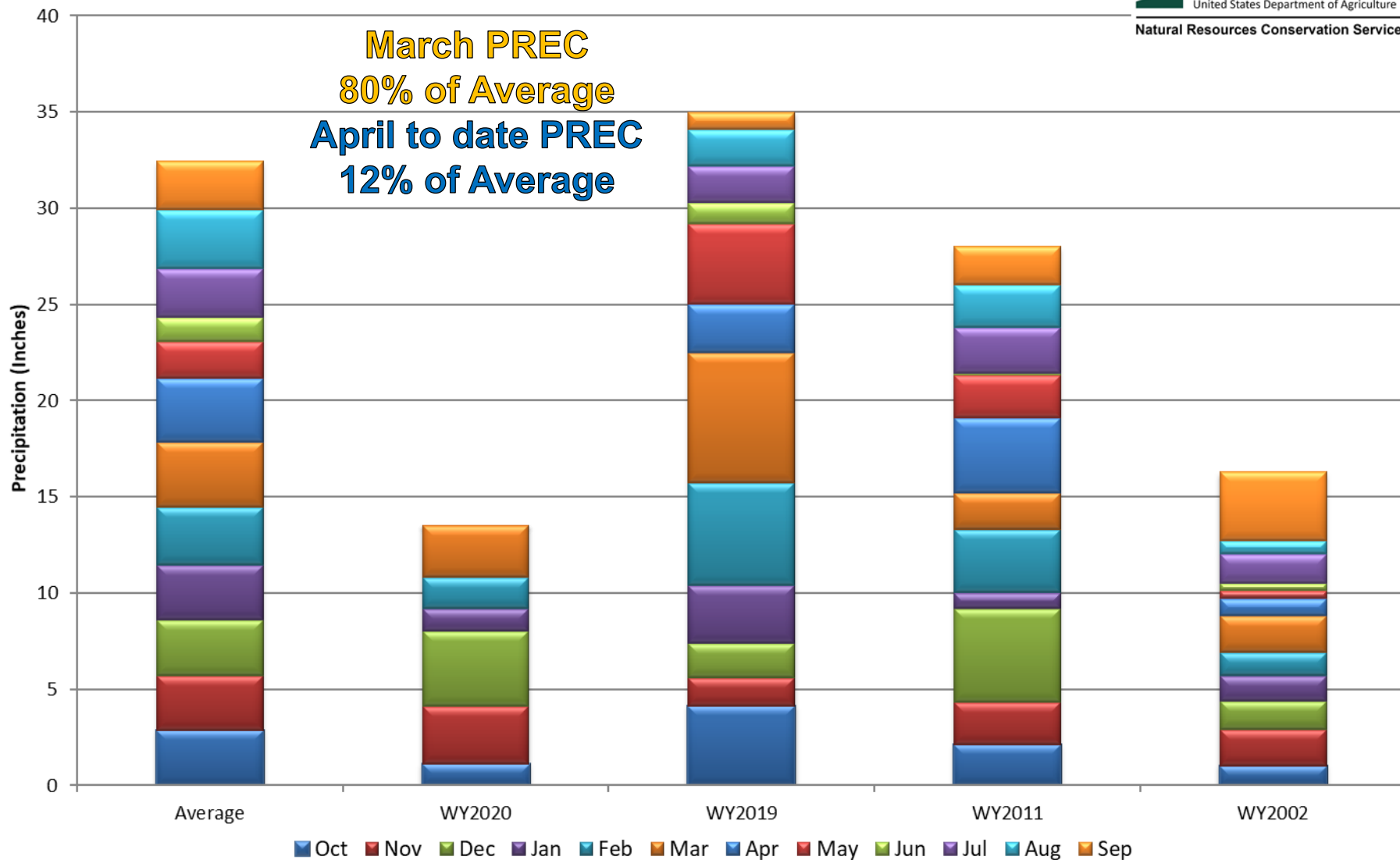

## Upper Rio Grande River Basin Month to Date Precipitation Summary

Current as of Apr 20, 2020

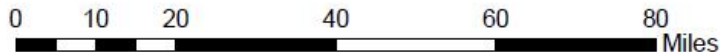
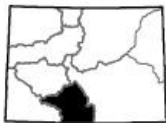
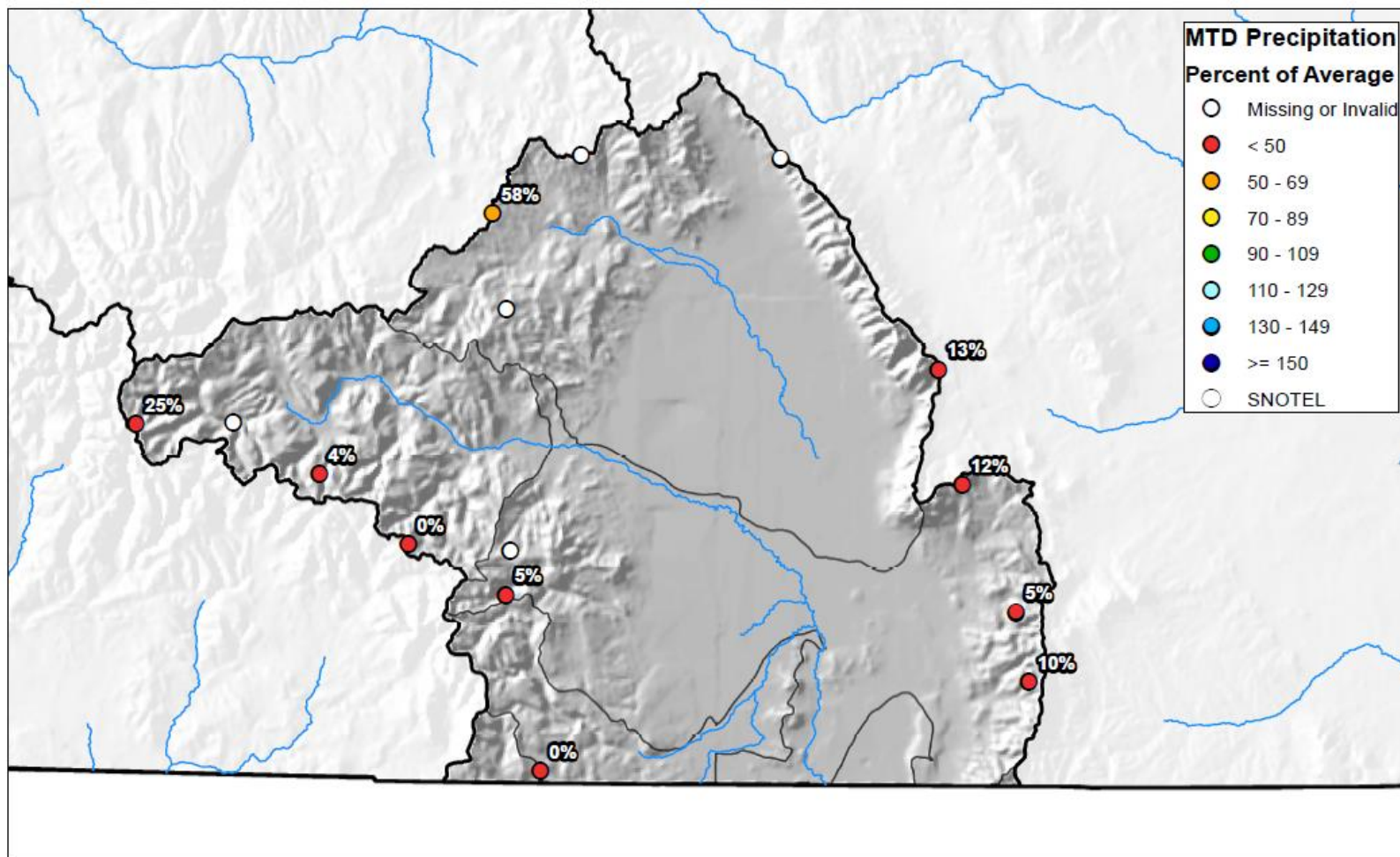

## Upper Rio Grande River Basin High/Low Year-to-Date Precipitation Summary

*Based on Provisional SNOTEL data as of Apr 17, 2020*



United States Department of Agriculture

Natural Resources Conservation Service

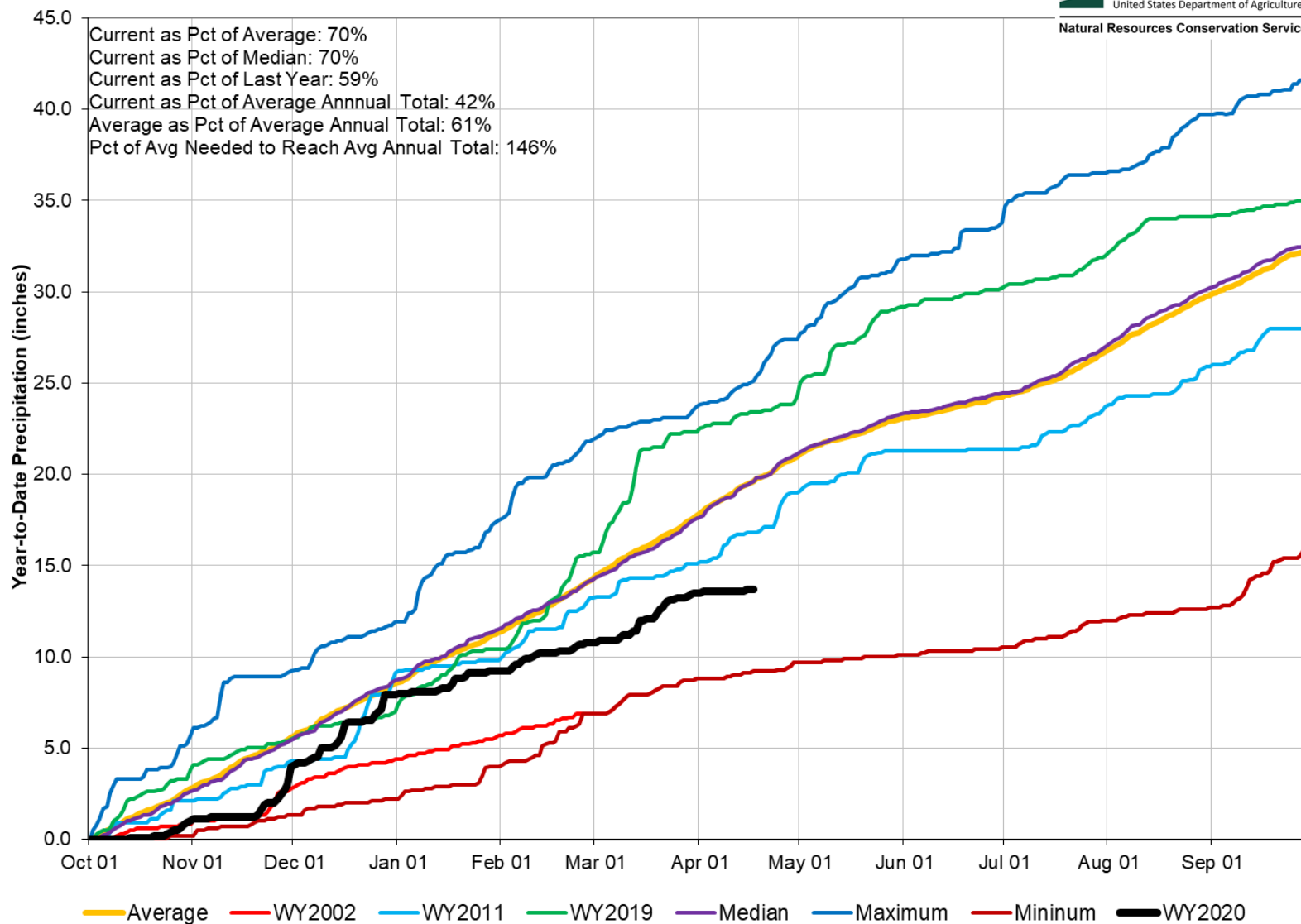

## Upper Rio Grande River Basin Streamflow Forecast Summary

April 1, 2020

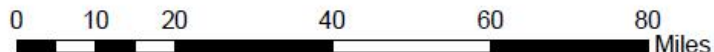
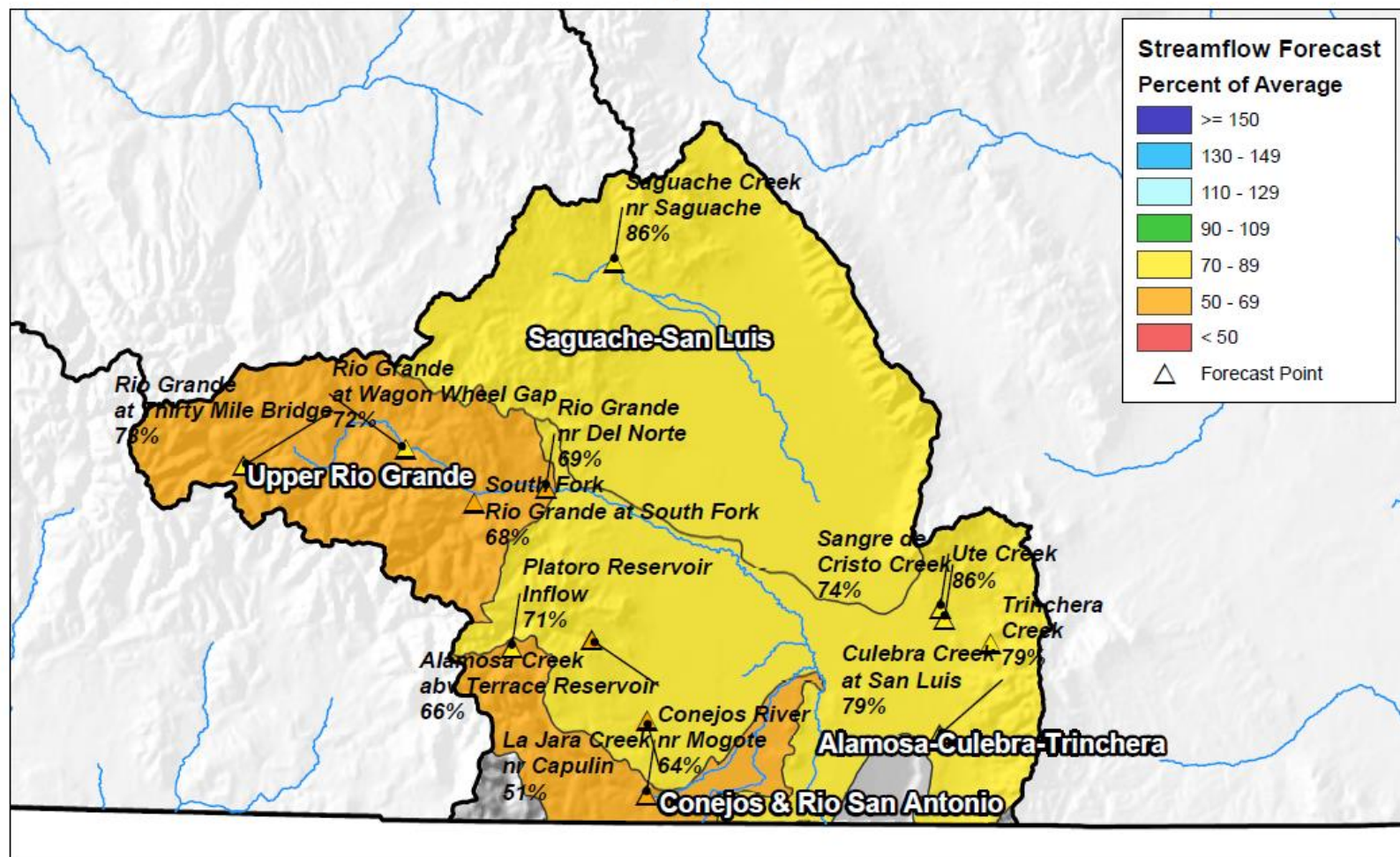

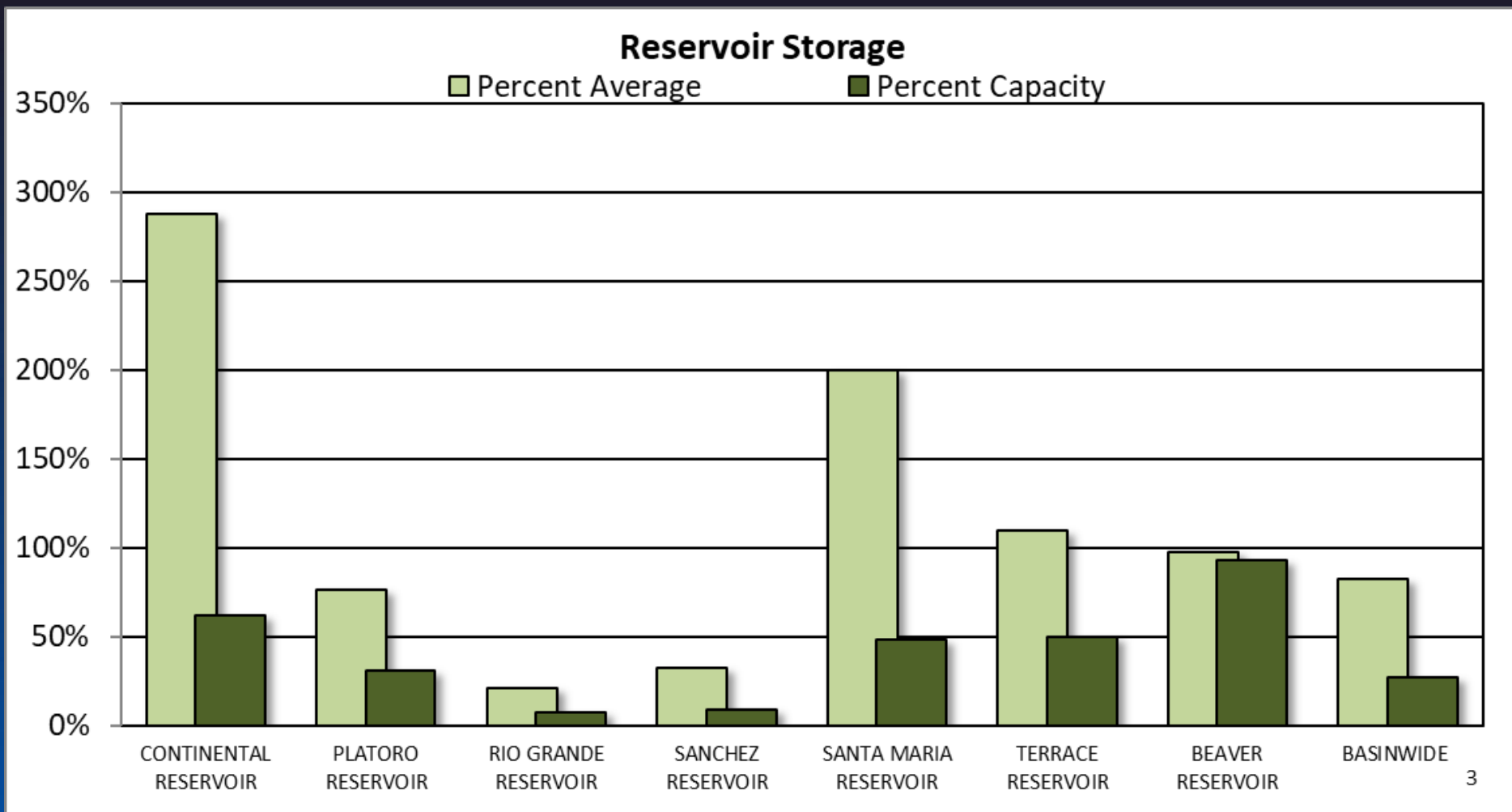

## UPPER RIO GRANDE BASIN Reservoir Storage Departure from Average

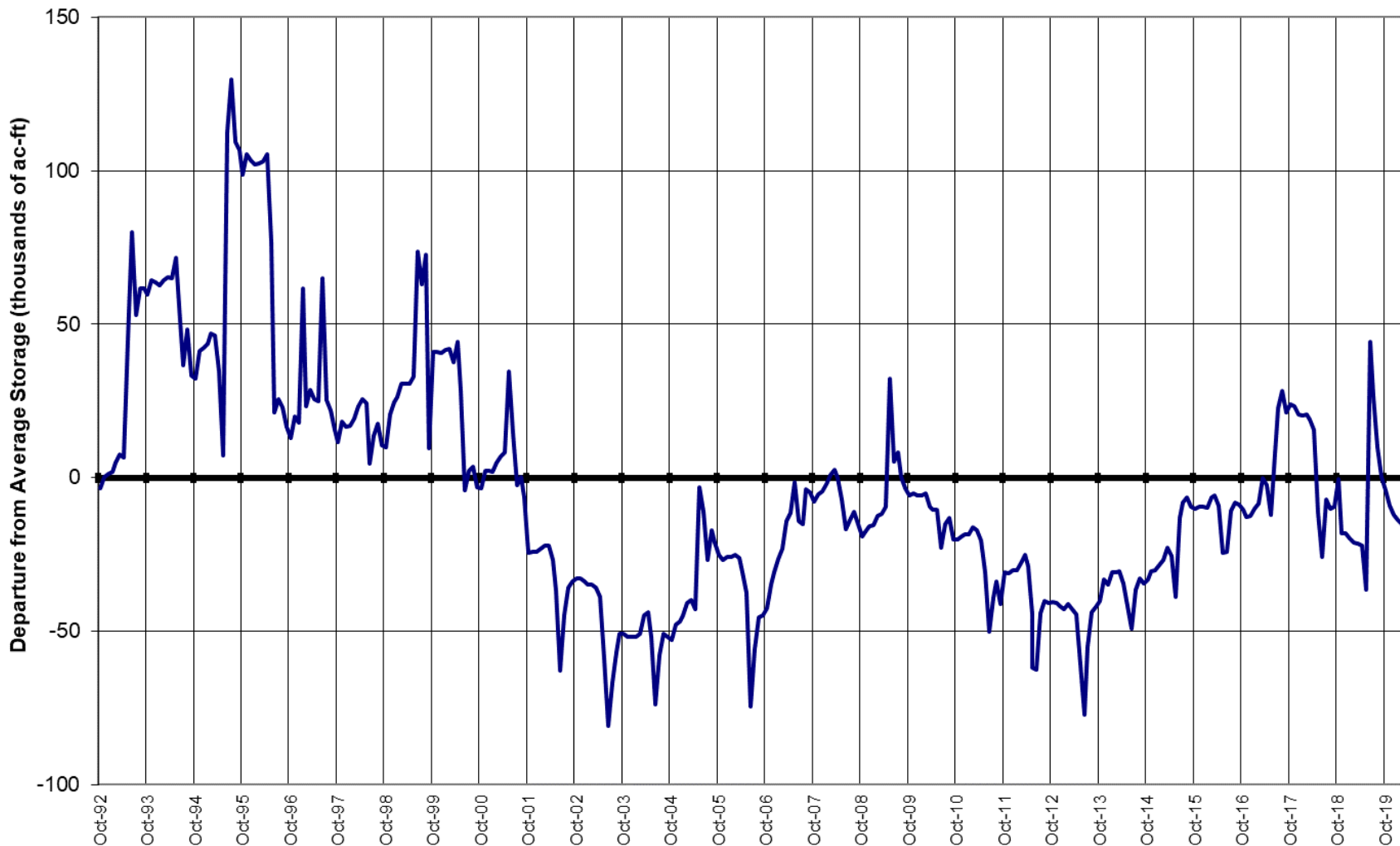

## Major Basin Summary

### Arkansas River Basin

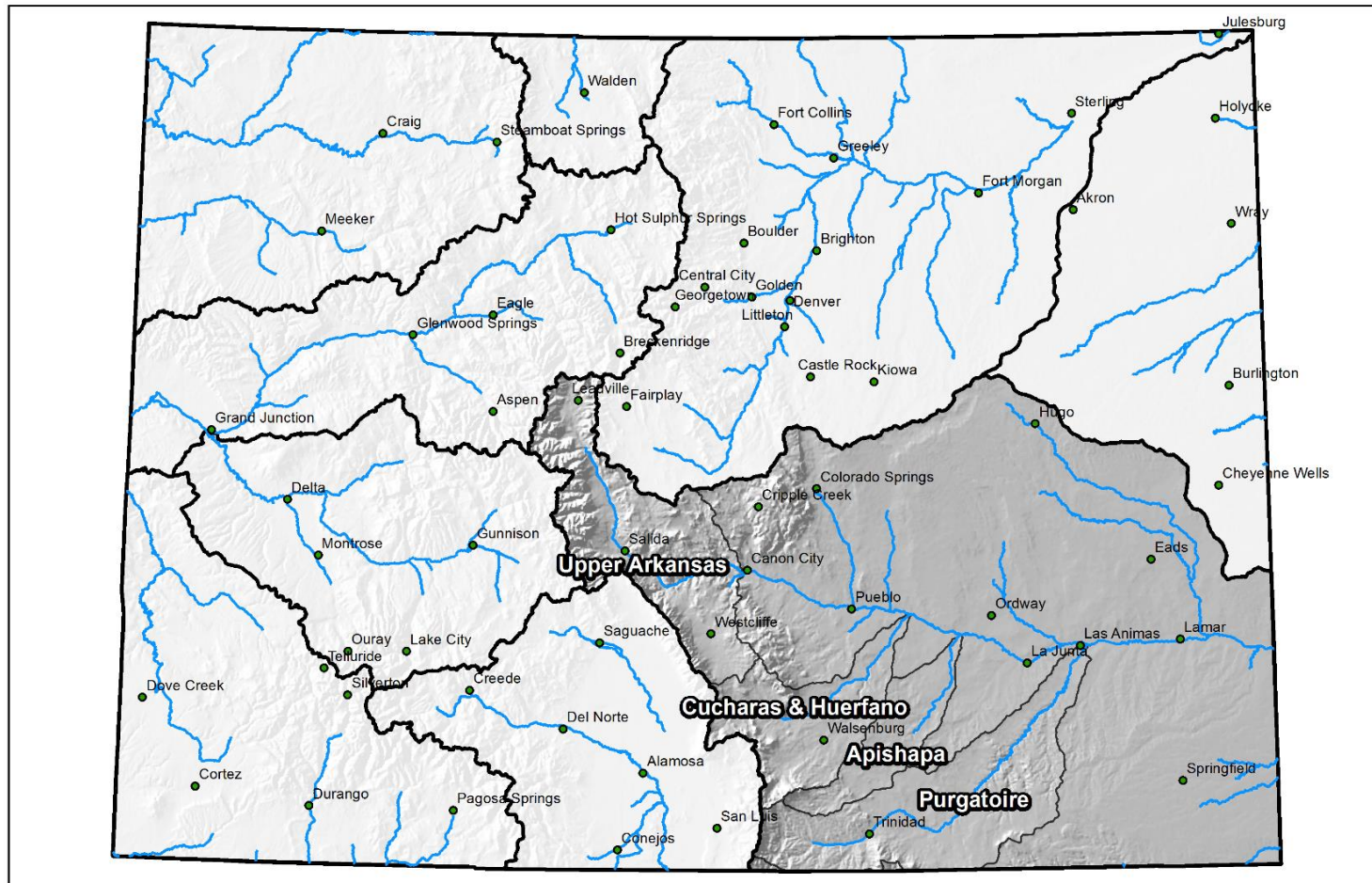

0 25 50 100 150 200 Miles

## Arkansas River Basin High/Low Snowpack Summary

*Based on Provisional SNOTEL data as of Apr 20, 2020*



United States Department of Agriculture

Natural Resources Conservation Service

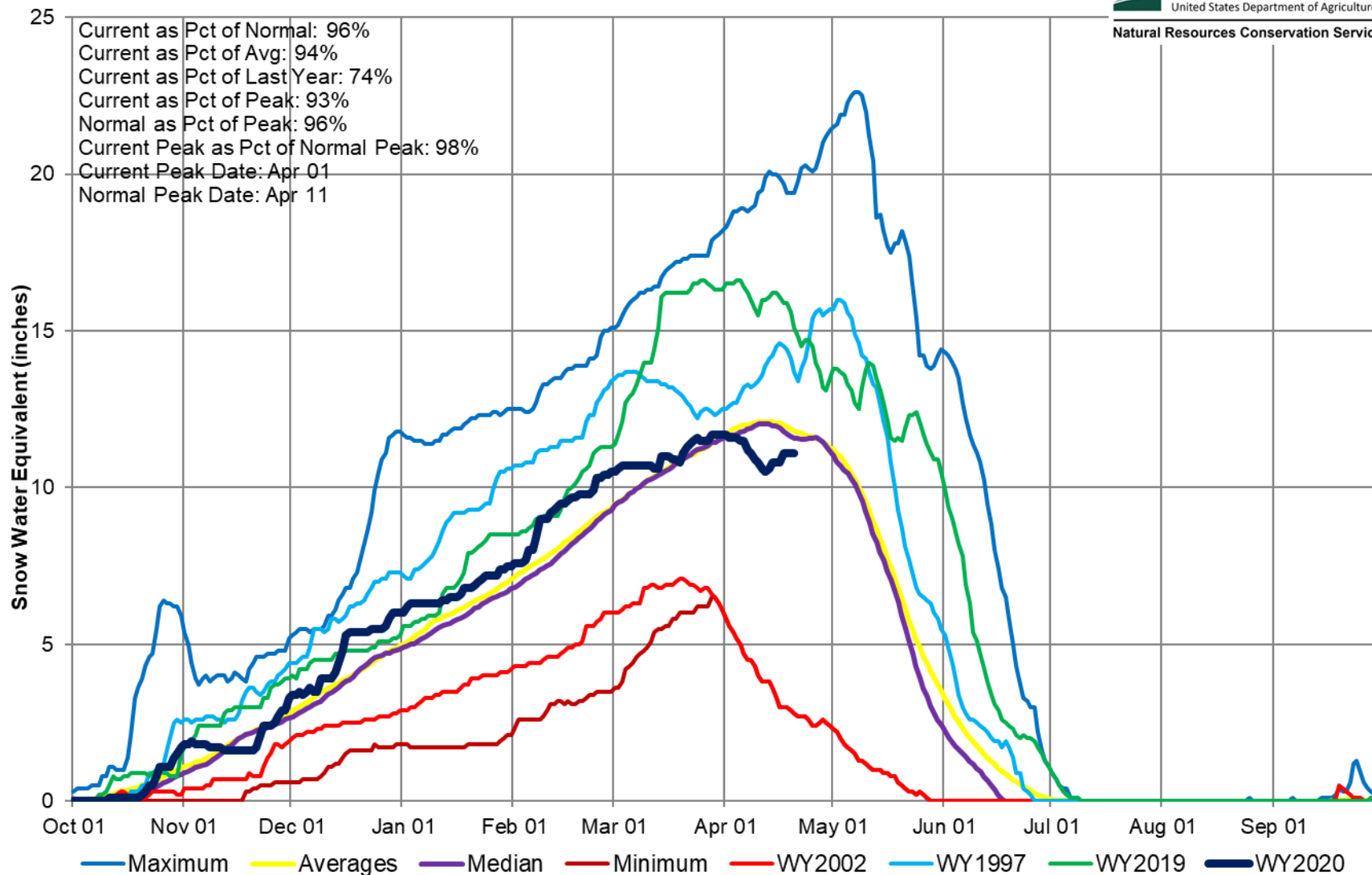

## Arkansas River Basin High/Low Monthly Precipitation Summary

*Based on Provisional SNOTEL data as of Apr 17, 2020*



United States Department of Agriculture

Natural Resources Conservation Service

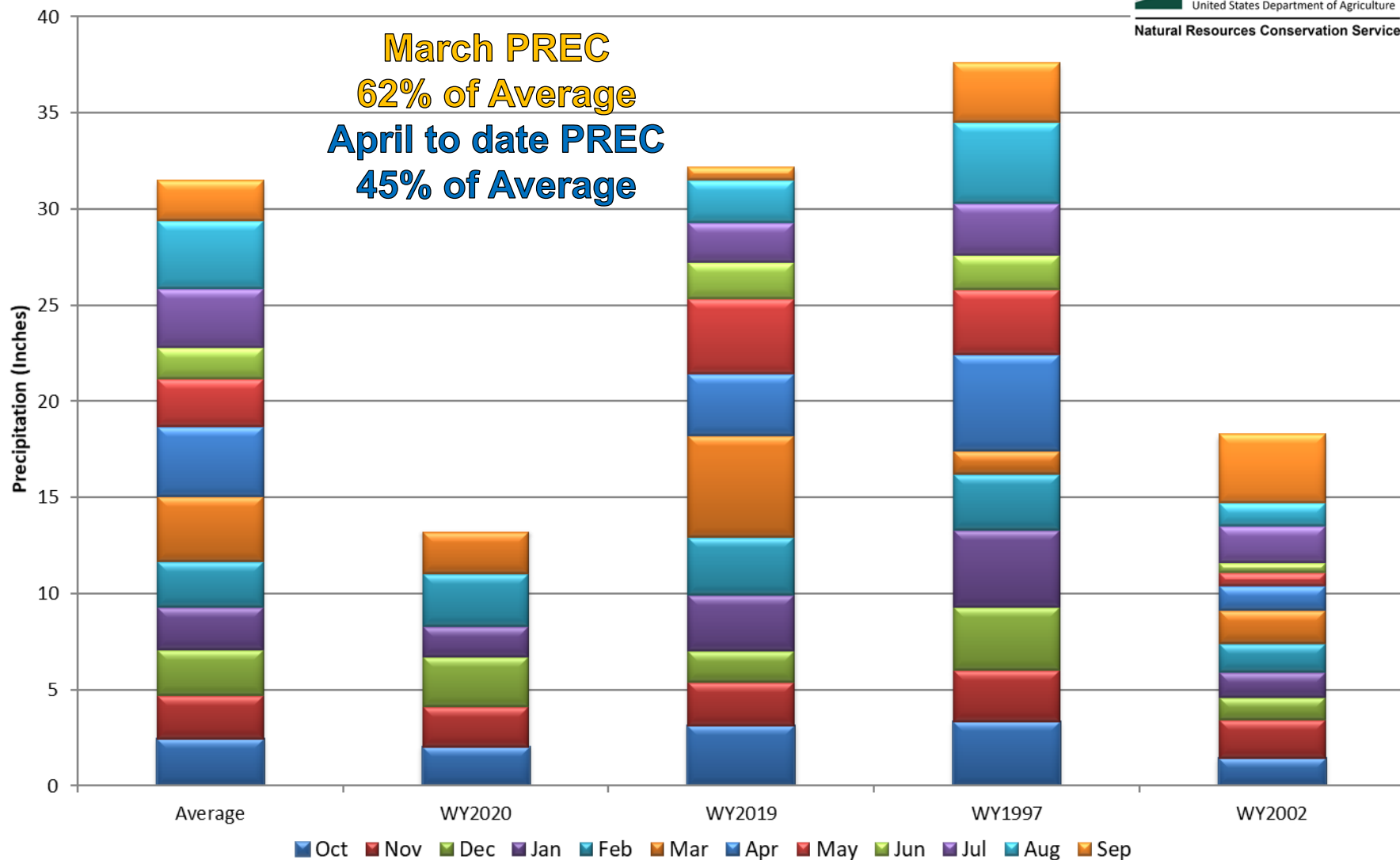

## Arkansas River Basin Month to Date Precipitation Summary

Current as of Apr 20, 2020

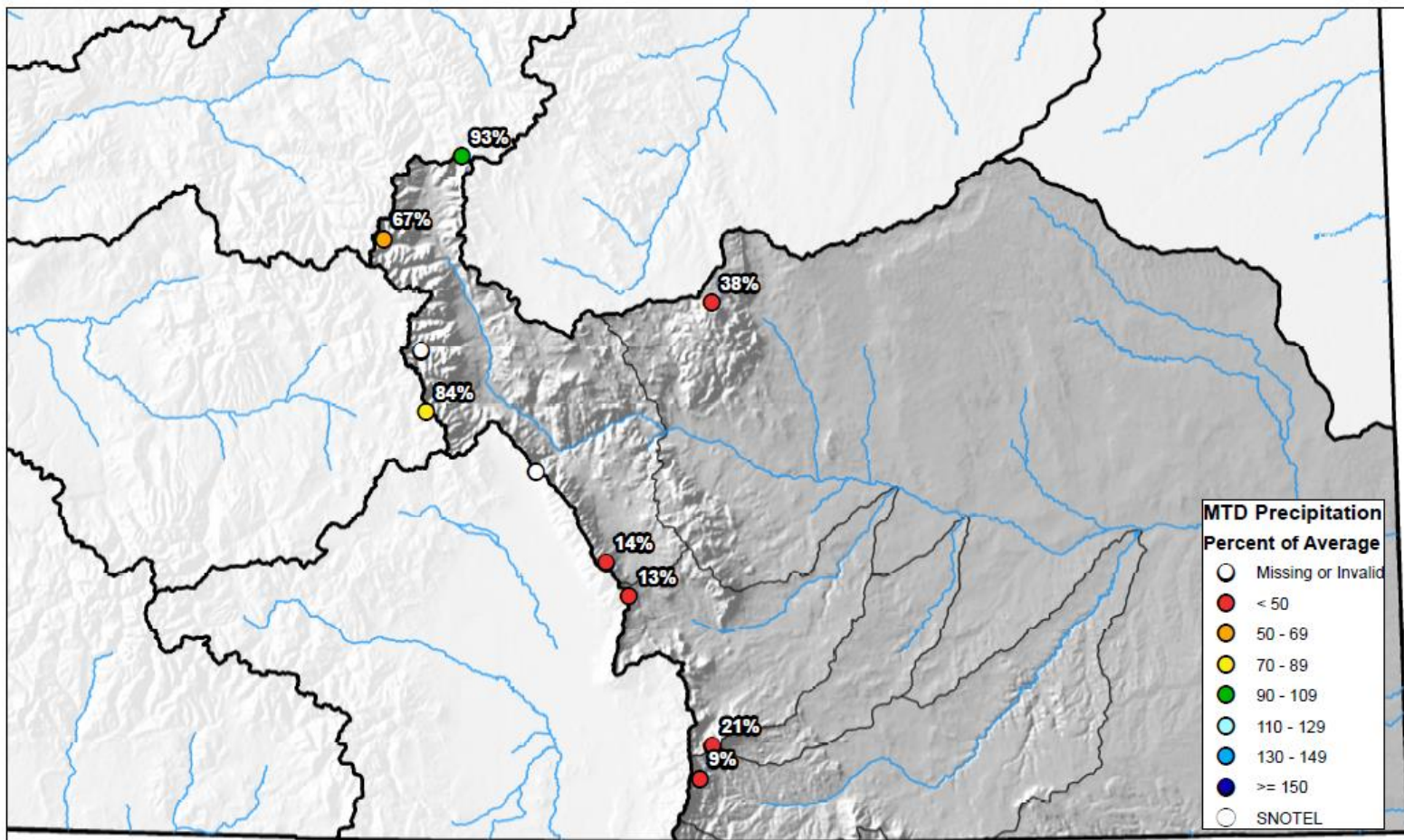

0 10 20 40 60 80 Miles



## Arkansas River Basin High/Low Year-to-Date Precipitation Summary

*Based on Provisional SNOTEL data as of Apr 17, 2020*

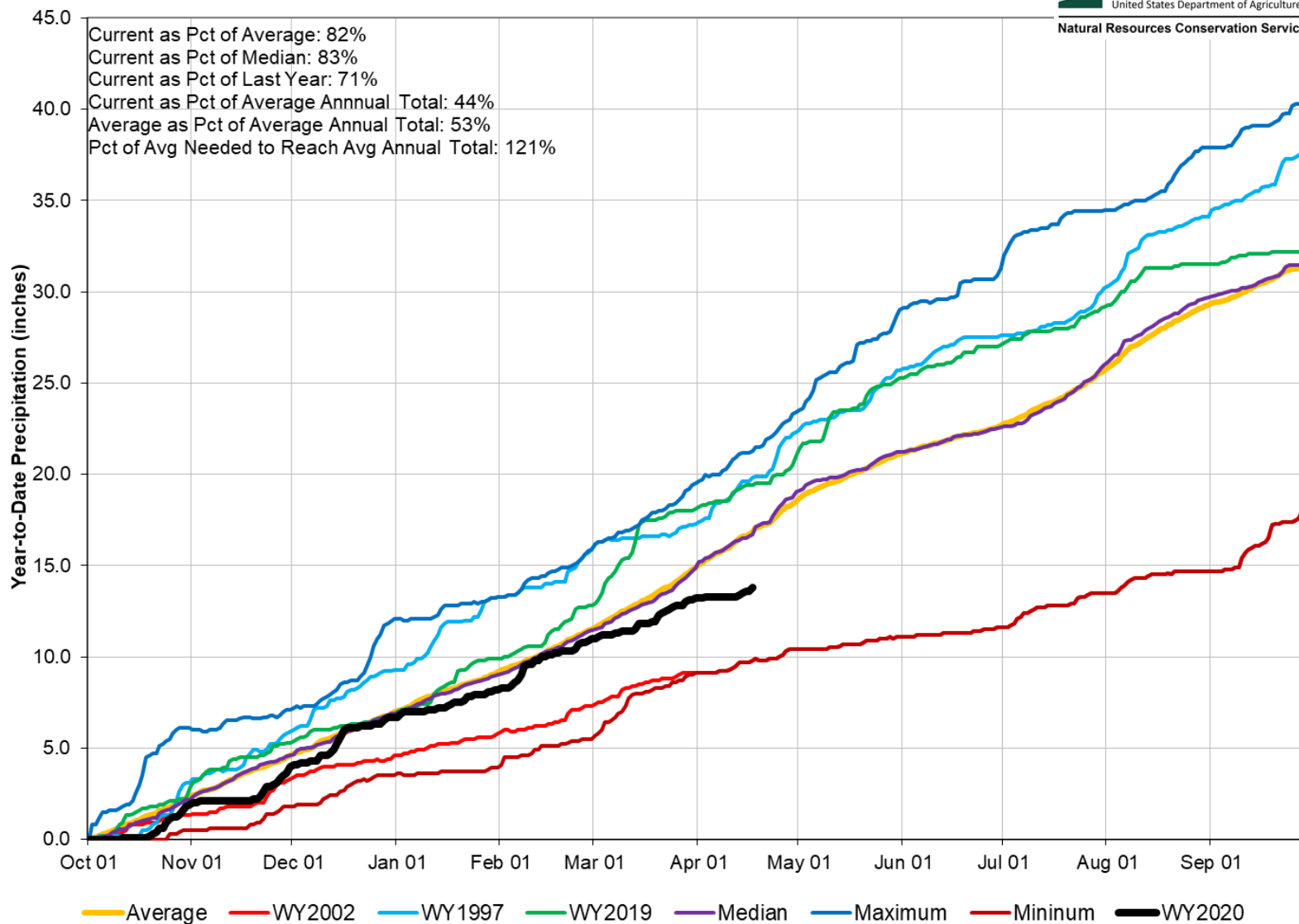

## Arkansas River Basin Streamflow Forecast Summary

April 1, 2020

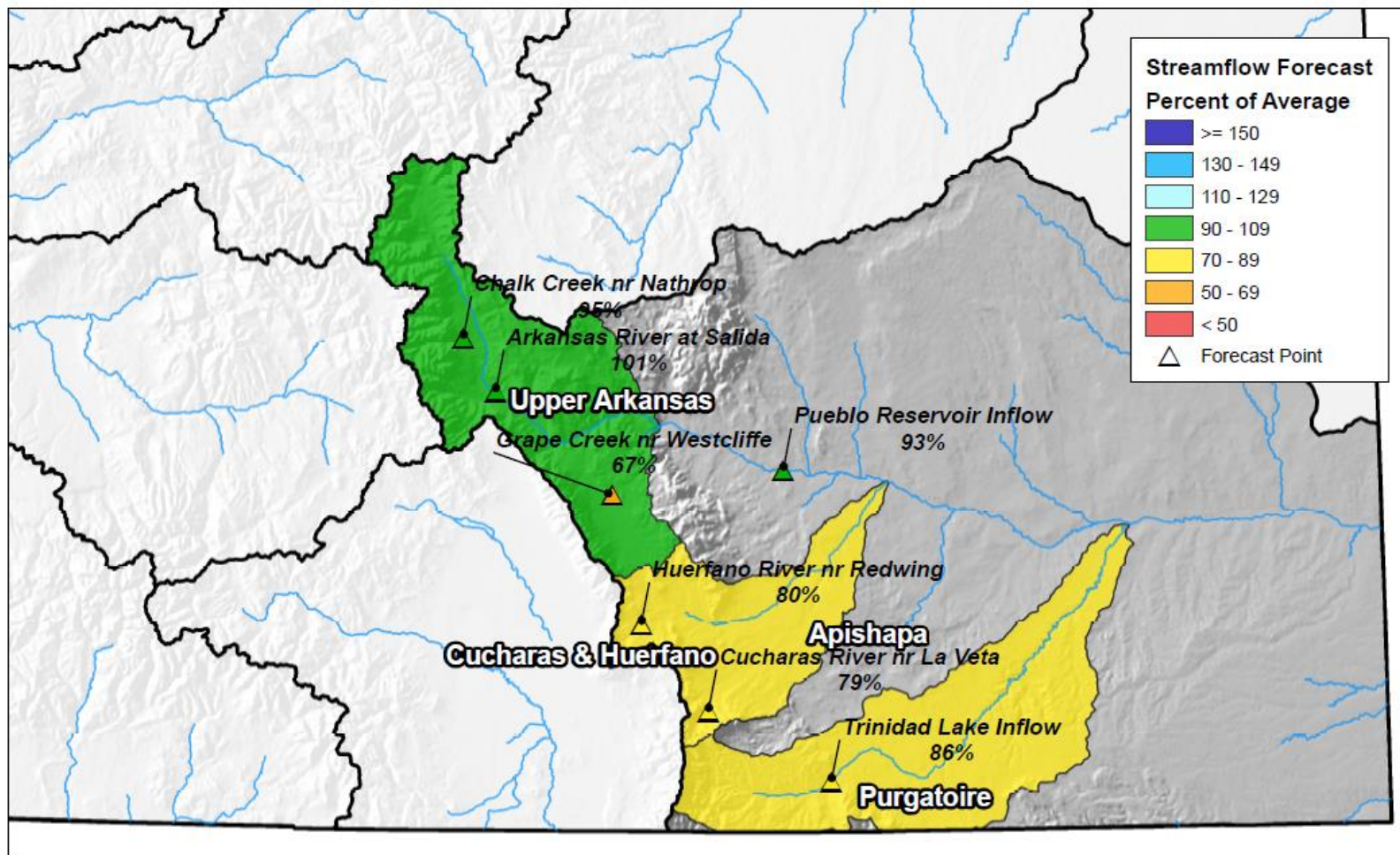

0 10 20 40 60 80 Miles

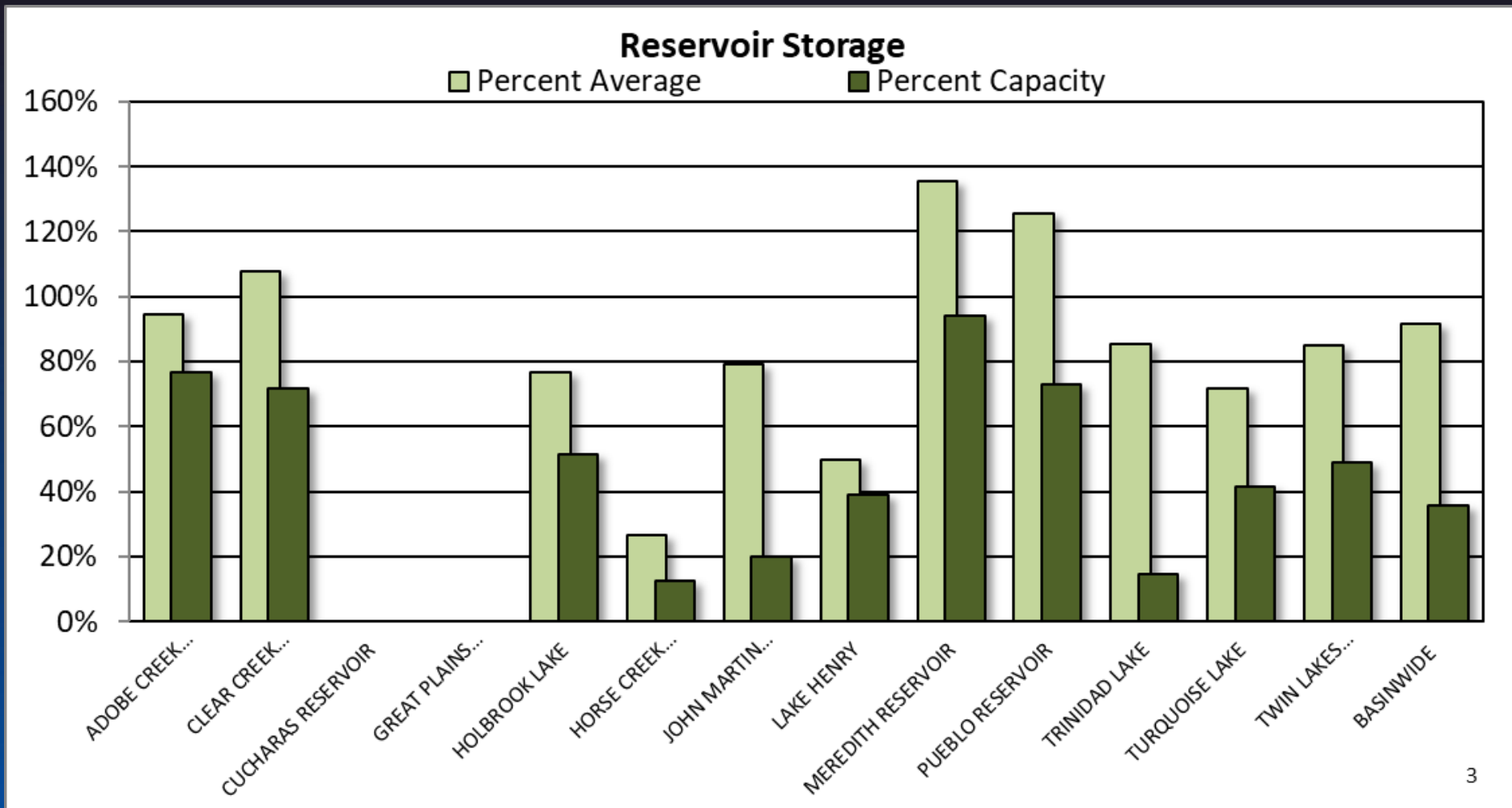

## ARKANSAS RIVER BASIN Reservoir Storage Departure from Average

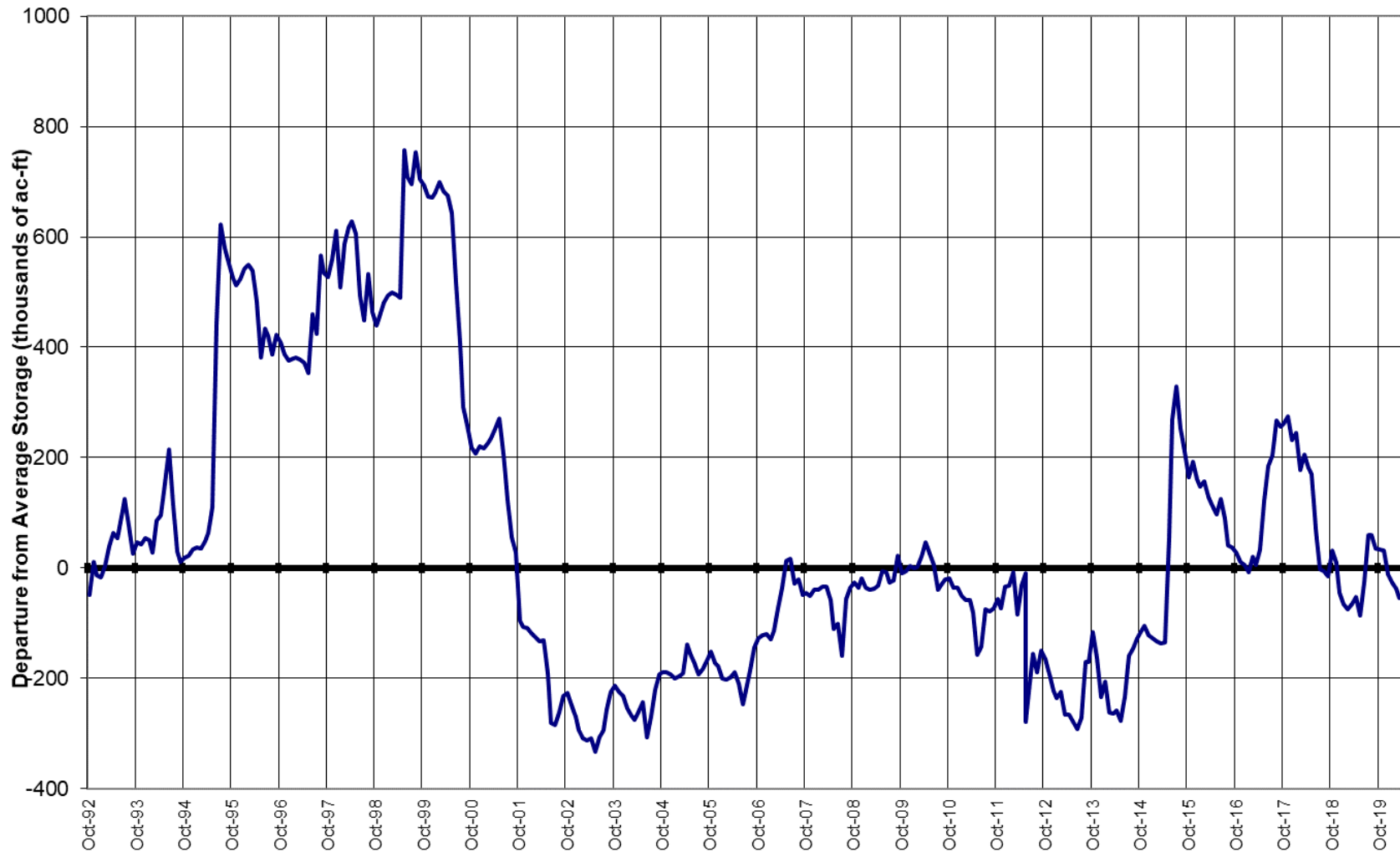

## Colorado Statewide Summary

Colorado Major Basins

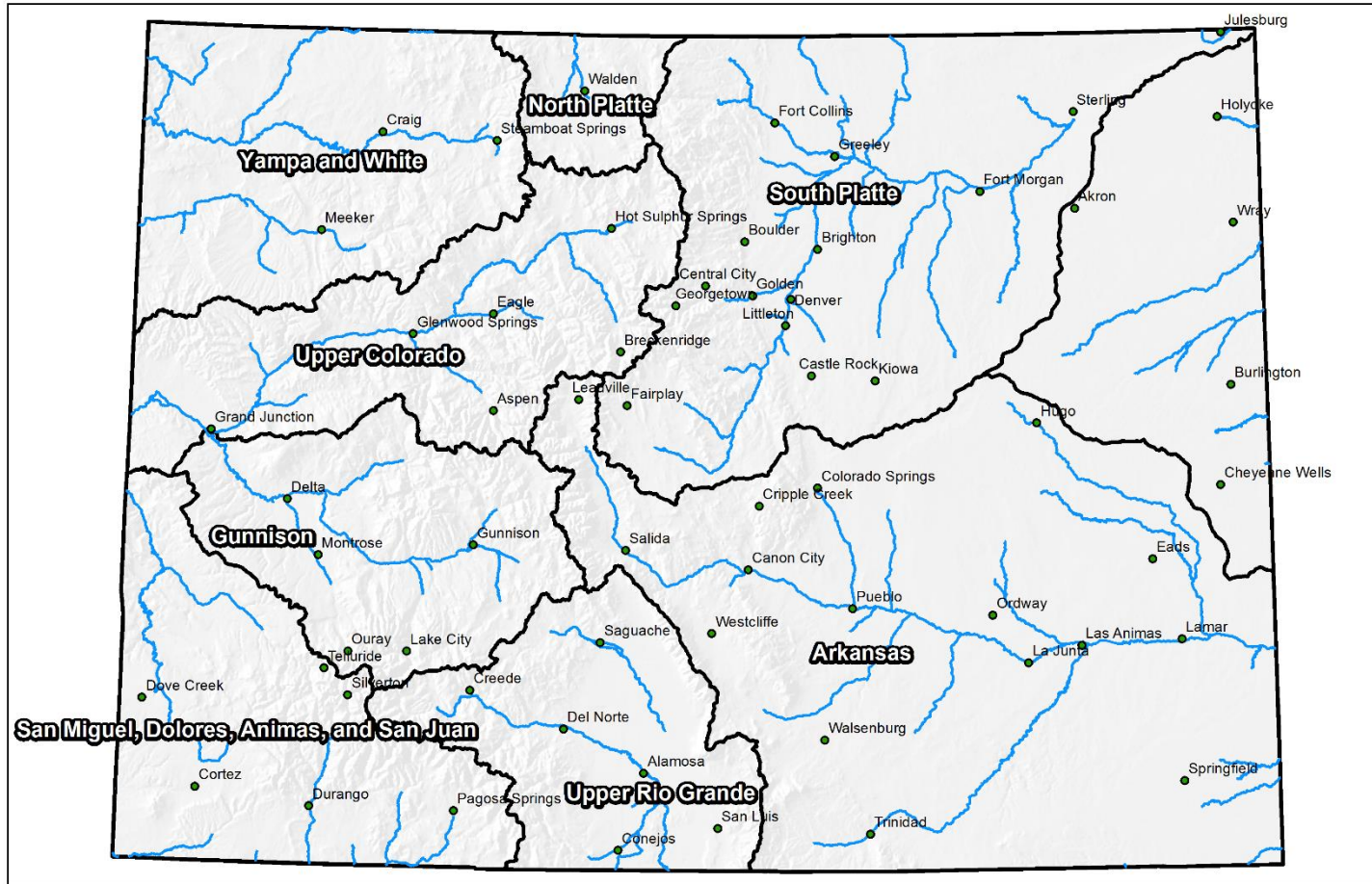

0 25 50 100 150 200 Miles

## Colorado SNOTEL Snow Water Equivalent (SWE) Update Map with Site Data

Current as of Apr 20, 2020

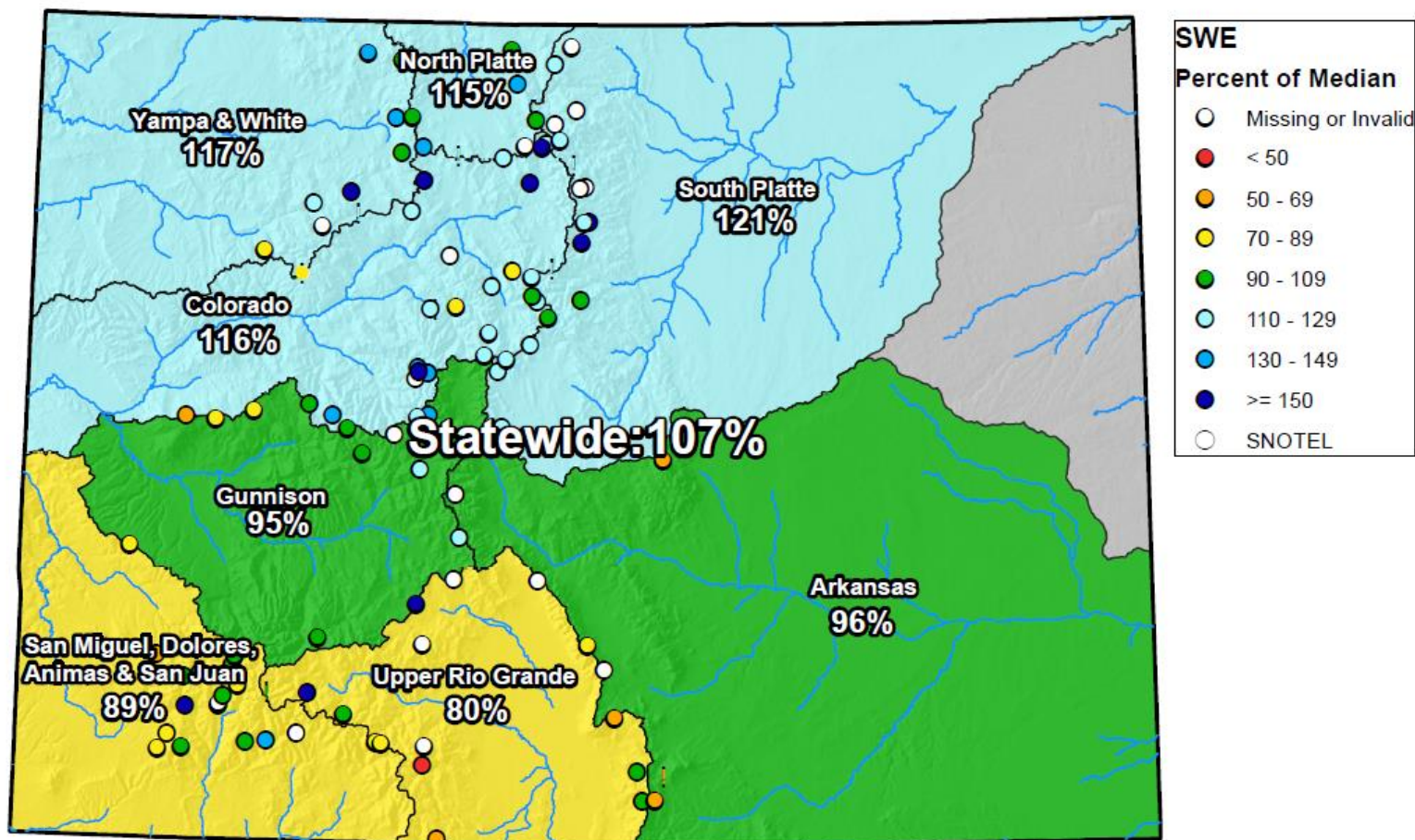

0 25 50 100 150 200 Miles

## Colorado Statewide High/Low Snowpack Summary

*Based on Provisional SNOTEL data as of Apr 20, 2020*



United States Department of Agriculture

Natural Resources Conservation Service

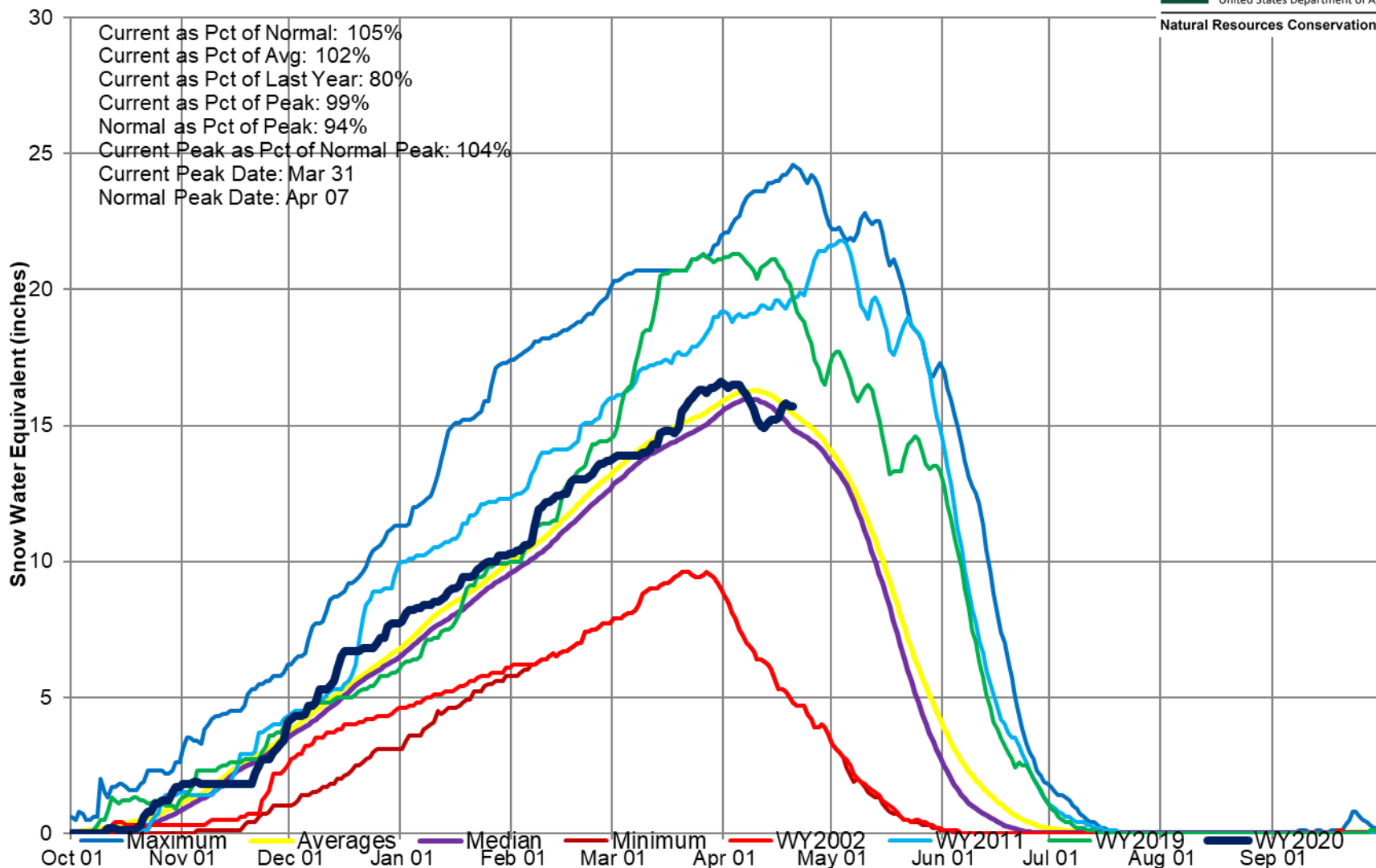

## Colorado Statewide High/Low Monthly Precipitation Summary

*Based on Provisional SNOTEL data as of Apr 17, 2020*



United States Department of Agriculture

Natural Resources Conservation Service

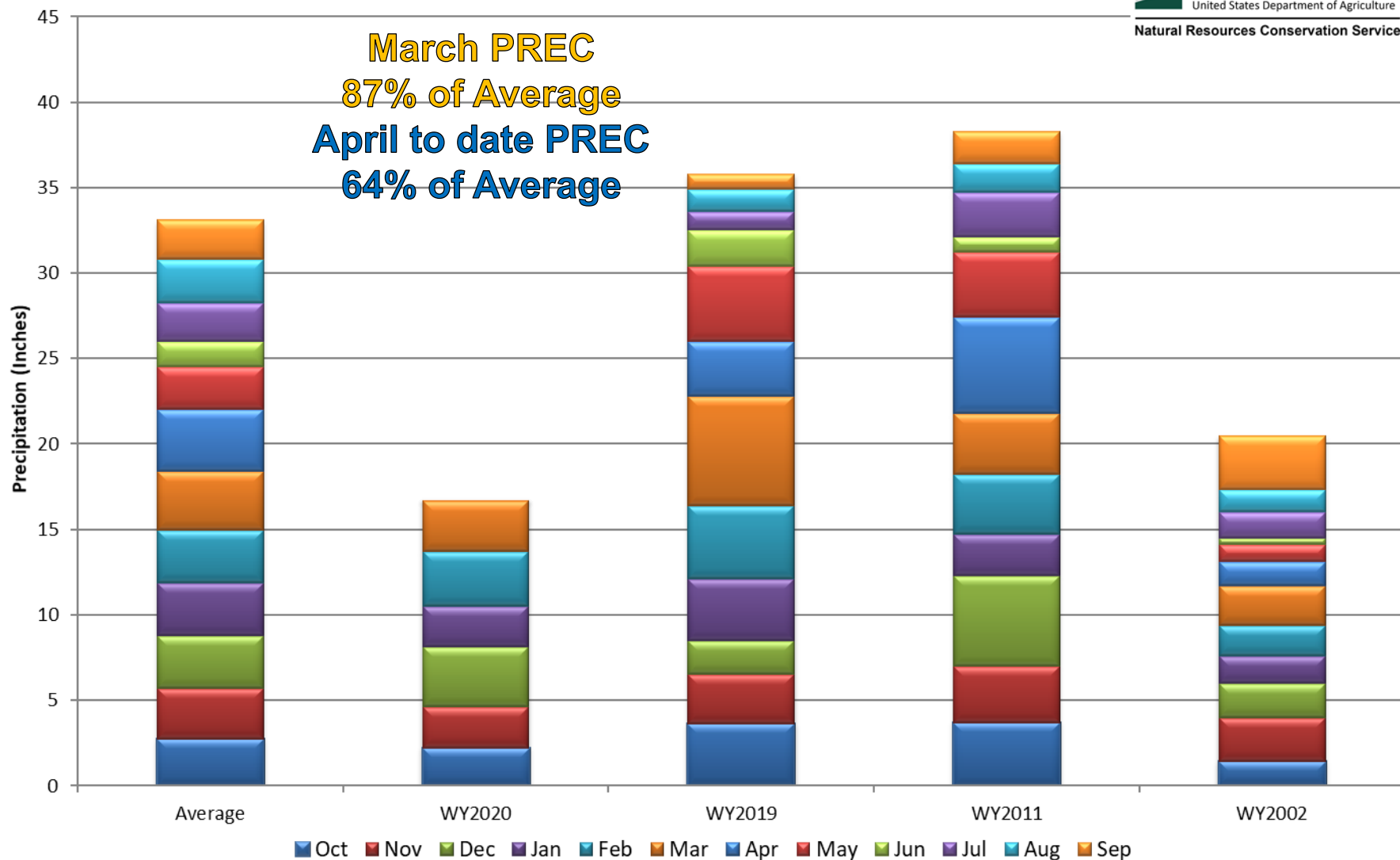

## Colorado SNOTEL Month-to-Date Precipitation

Current as of Apr 20, 2020

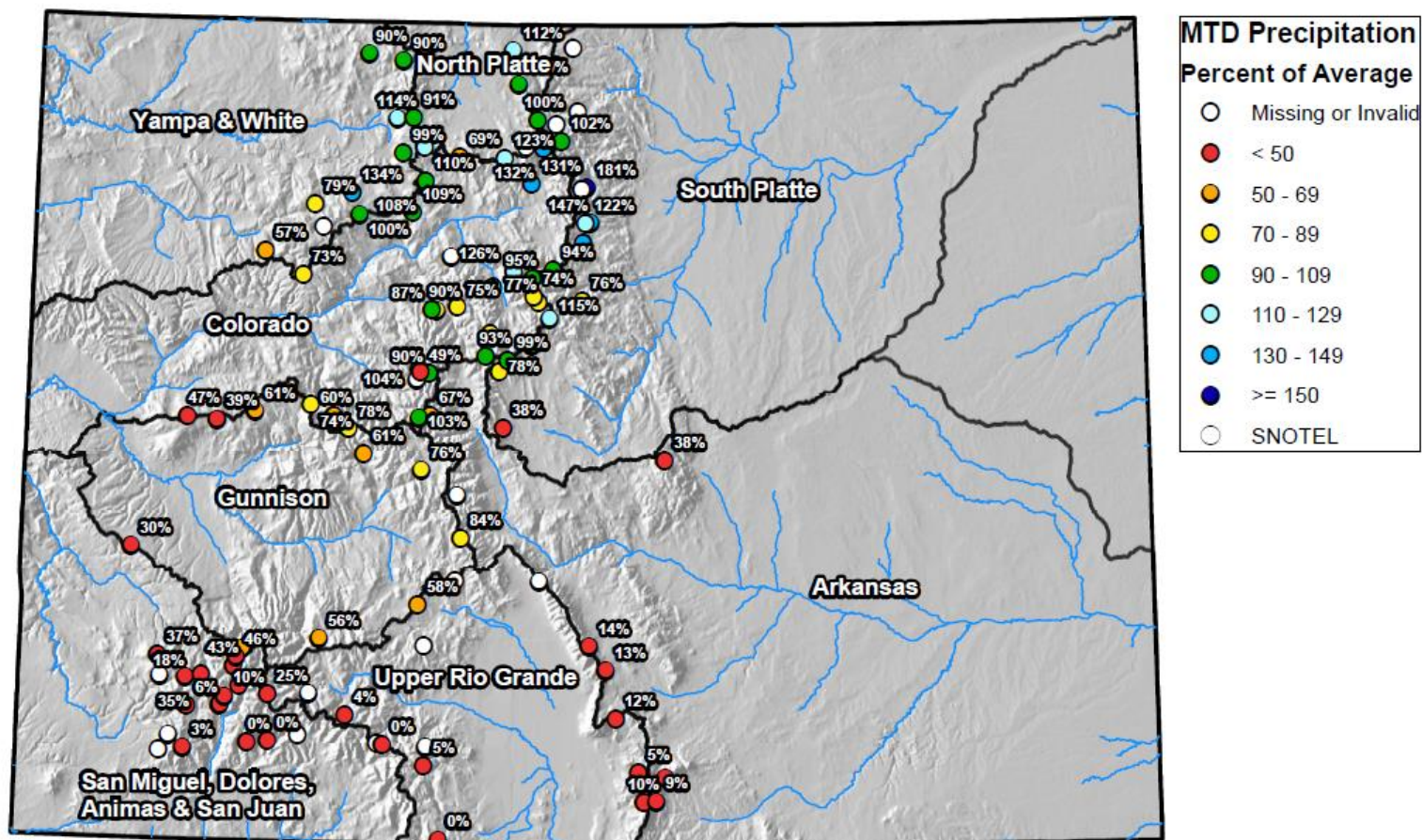

0 25 50 100 150 200 Miles

## Colorado Statewide High/Low Year-to-Date Precipitation Summary

*Based on Provisional SNOTEL data as of Apr 17, 2020*



United States Department of Agriculture

Natural Resources Conservation Service

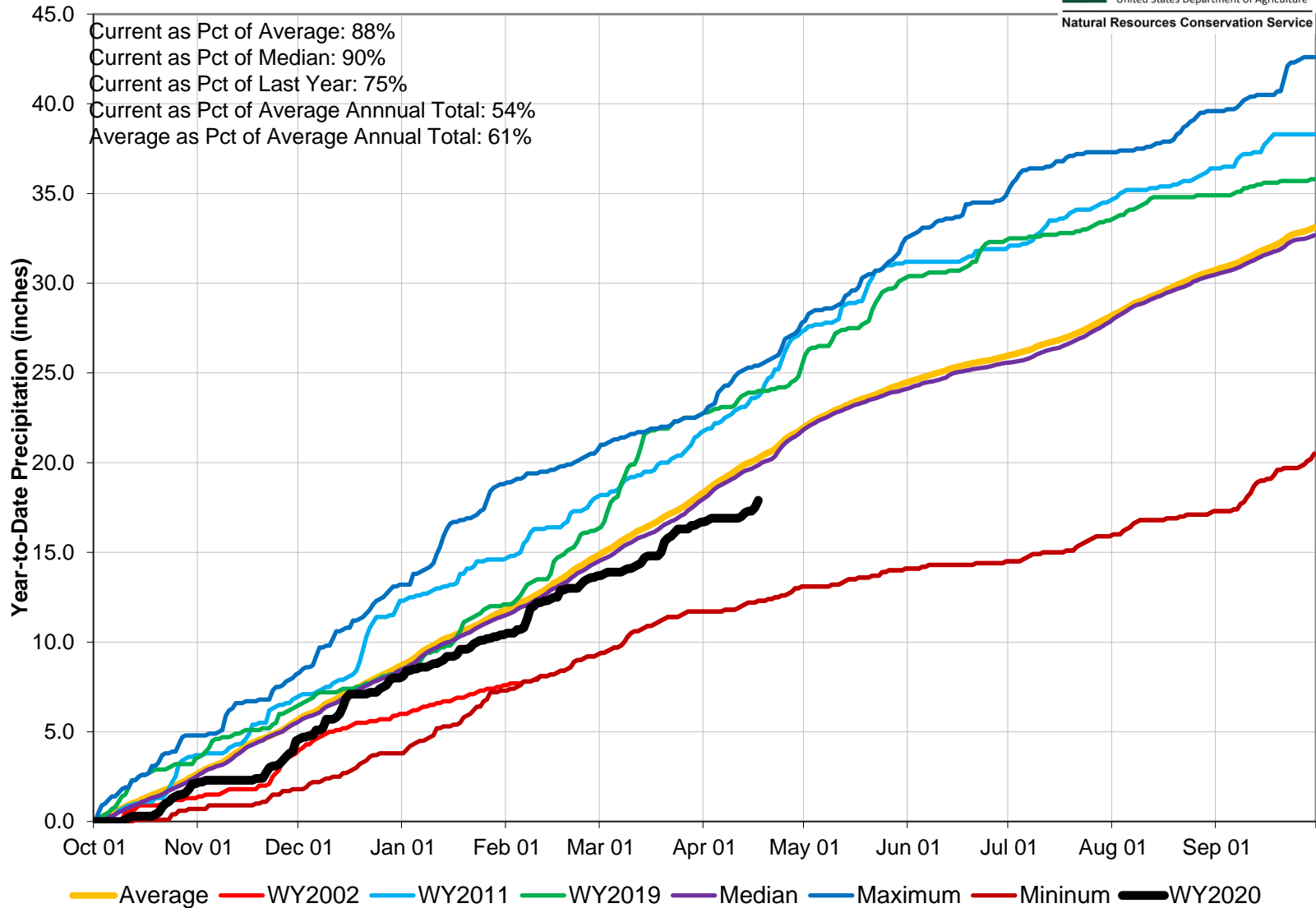

## Colorado SNOTEL Water Year to Date Precipitation

Current as of Apr 20, 2020

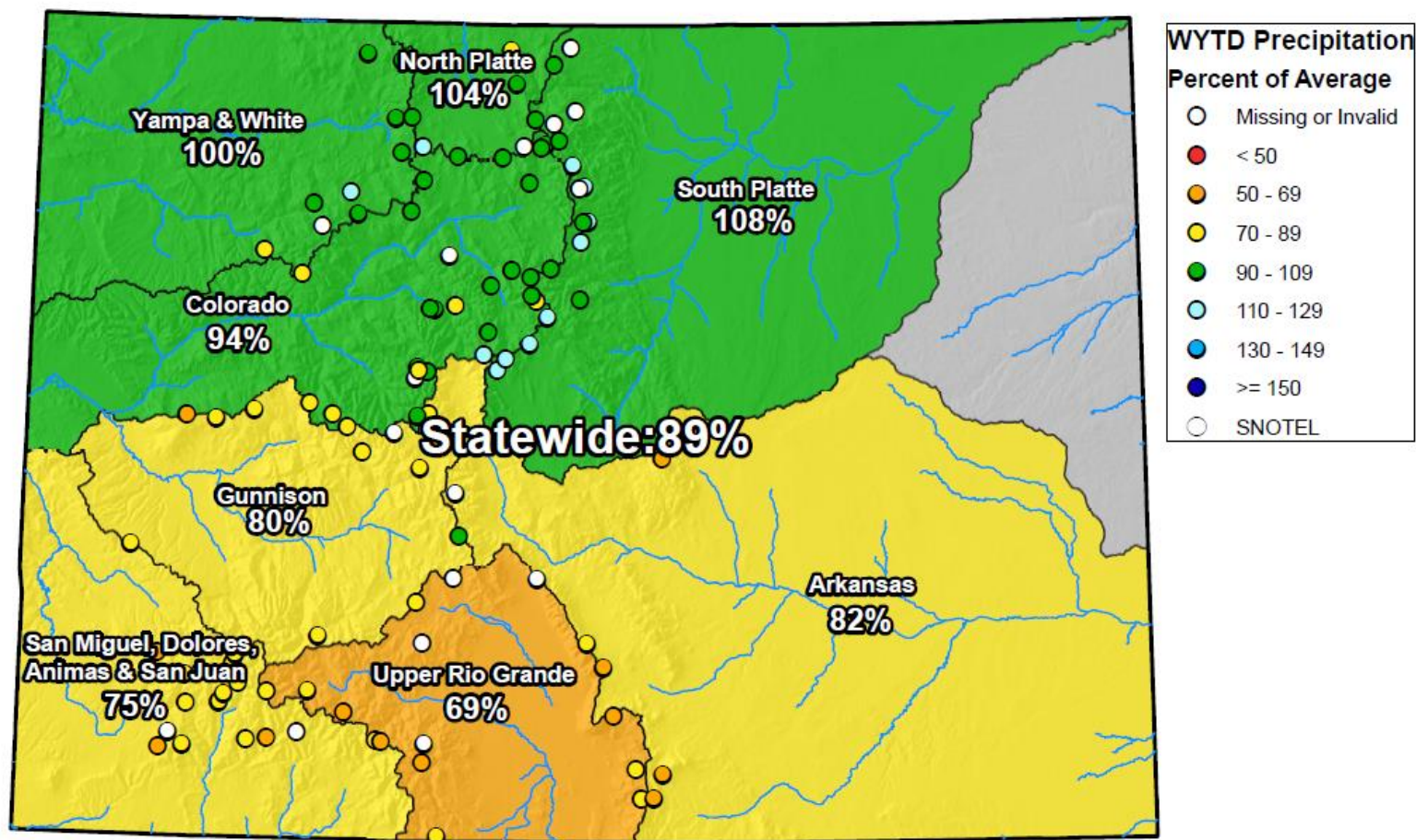

0 25 50 100 150 200 Miles

## Colorado Streamflow Forecasts Summary April 1, 2020

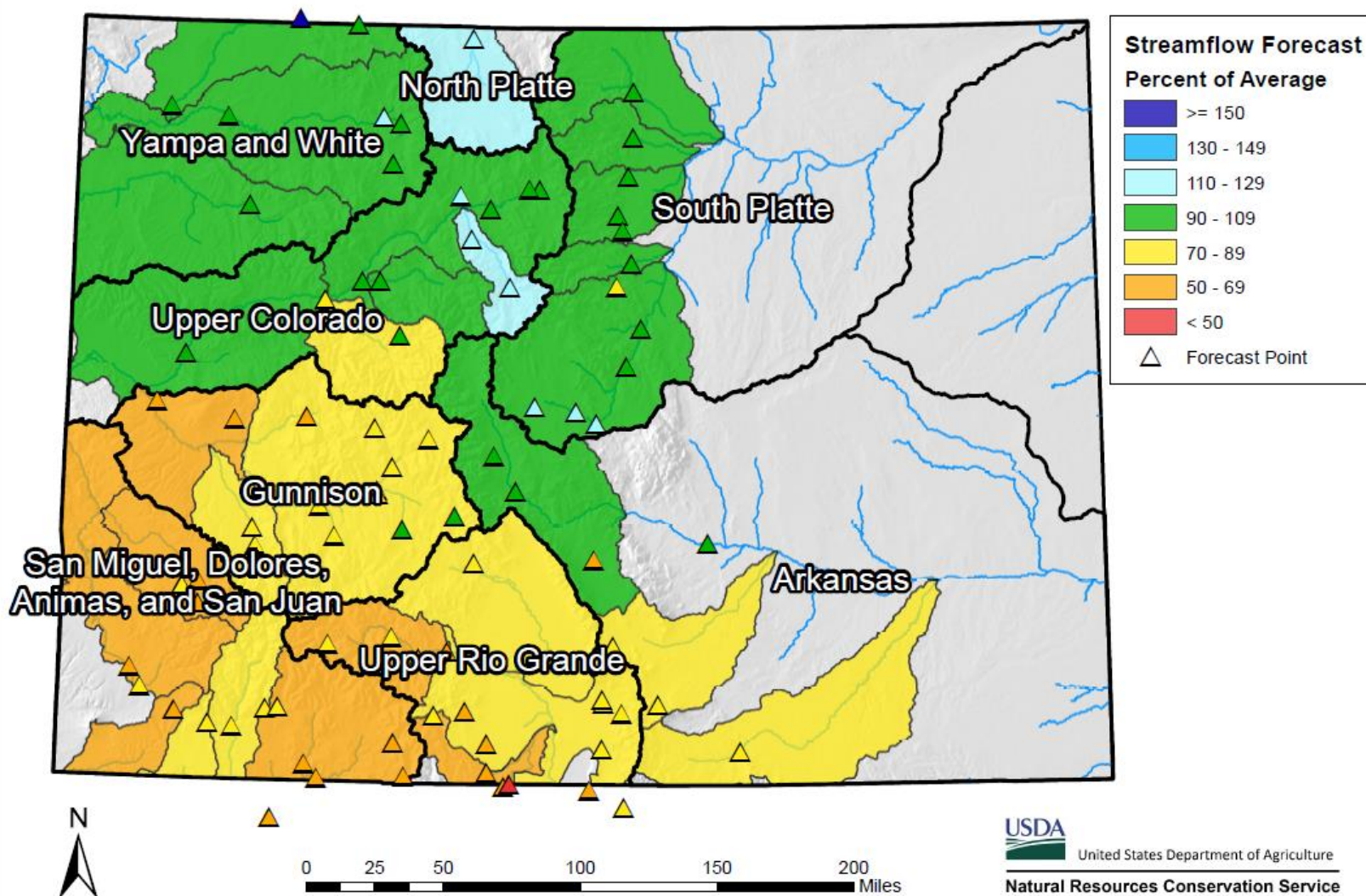

## Colorado Monthly Reservoir Storage Summary

End of March 2020

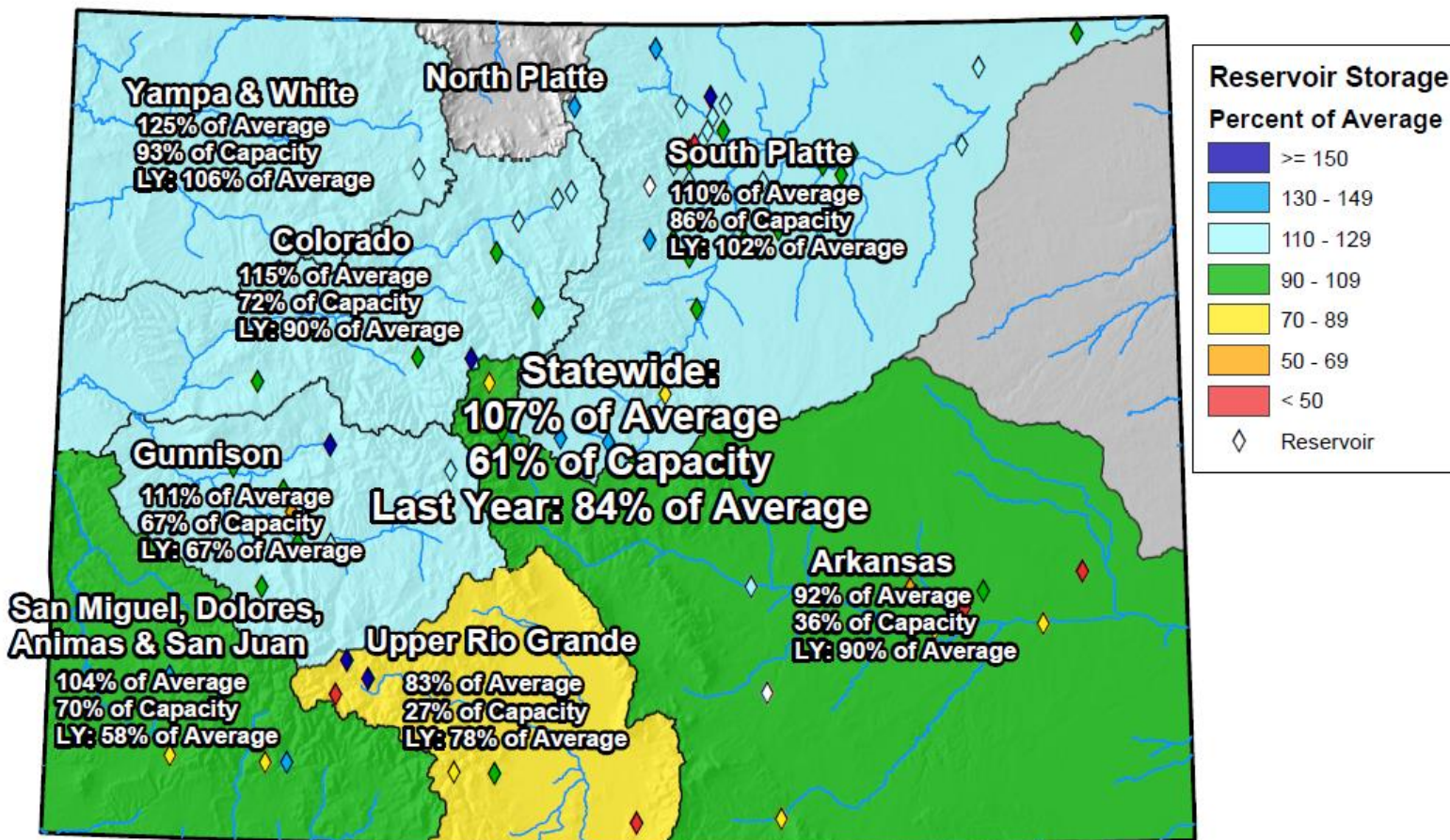

0 25 50 100 150 200 Miles

## Colorado Reservoir Storage

Oct-19   Nov-19   Dec-19   Jan-20   Feb-20   Mar-20  
 Apr-20   May-20   Jun-20   Jul-20   Aug-20   Sep-20

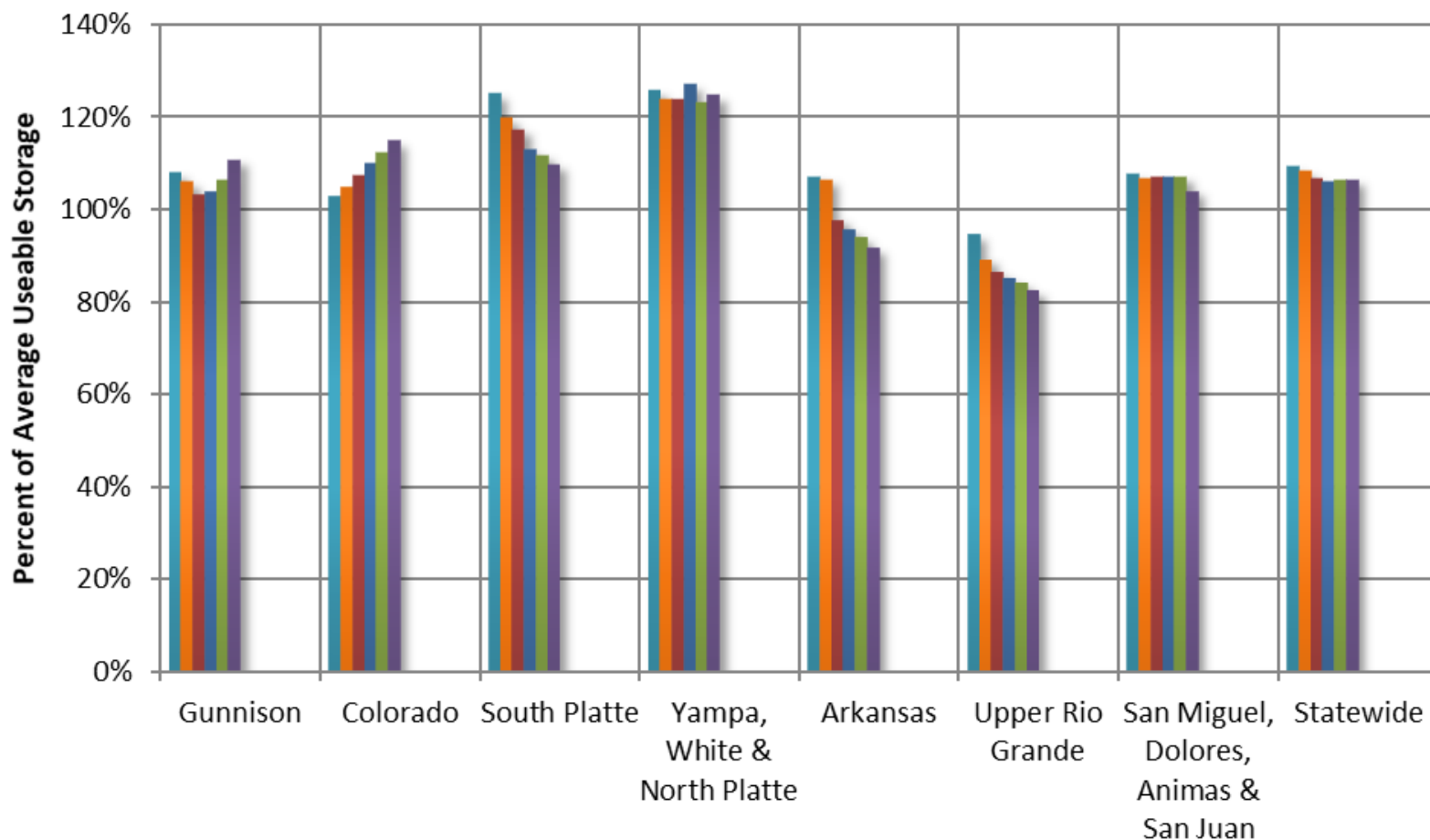

## COLORADO STATEWIDE Reservoir Storage Departure from Average

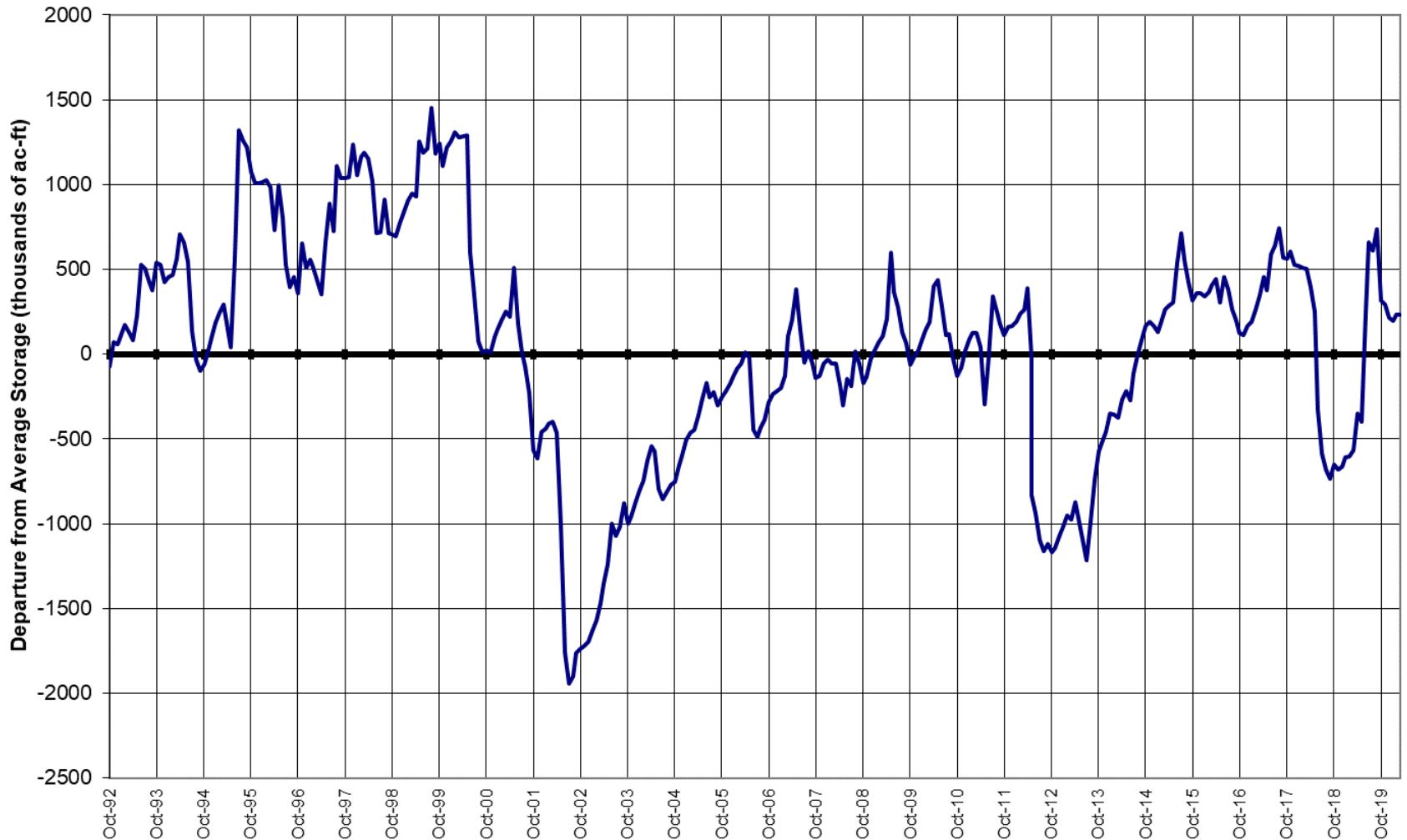

April 1, 2020 SWSI

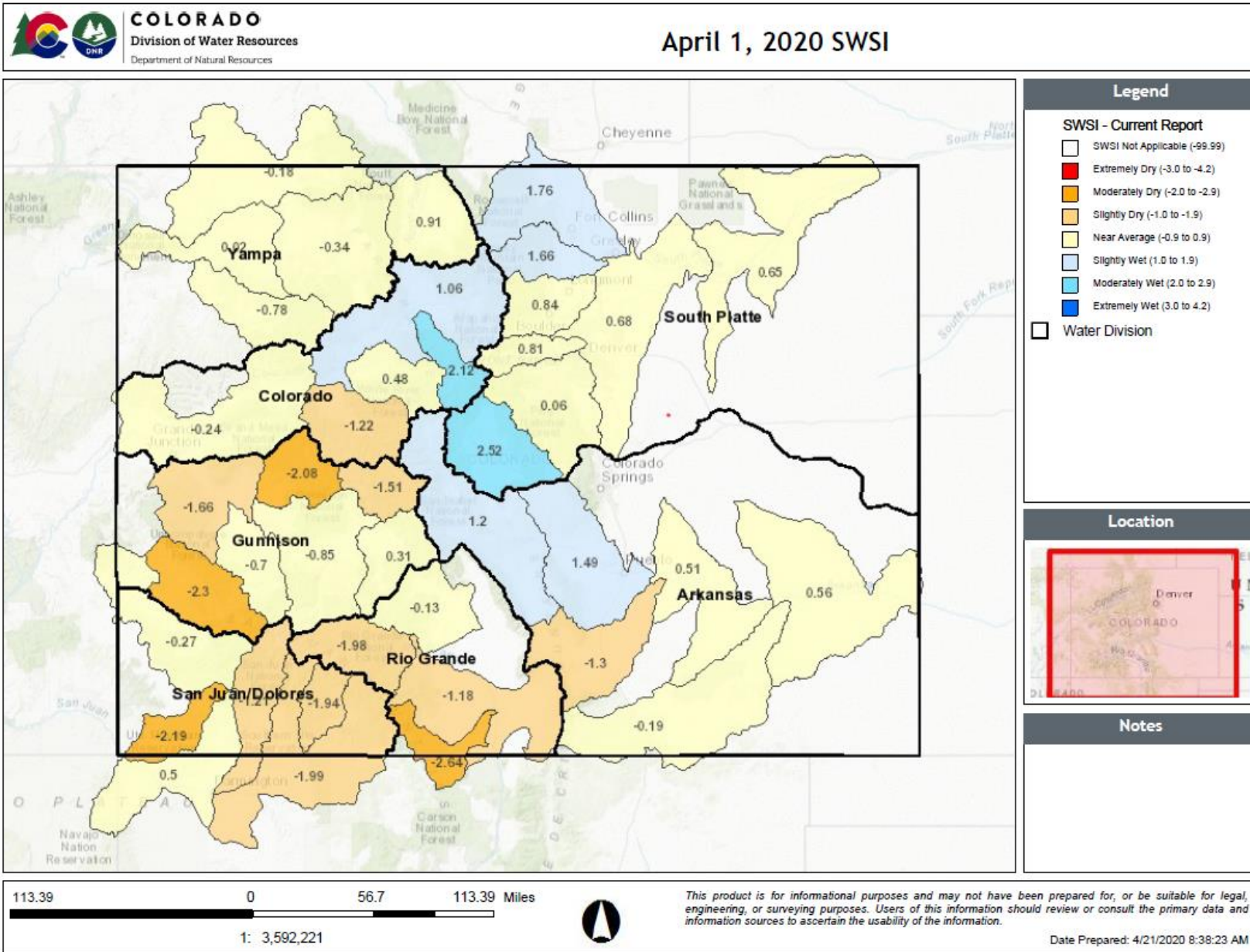

# Summary

- April-to-date precipitation varied widely with Southern Colorado being extremely dry and Northern Colorado closer to normal
- Statewide snowpack peaked at 104 percent of normal
- Snowmelt began earlier than normal across the state
  - Much of the northern half of Colorado got a recent boost to SWE but melt has been quickly progressing in the southern basins
- Reservoir storage remains above average in all major basins except for the Rio Grande and Arkansas
- Ranging from 83-125 percent of average storage and is 106 percent of average statewide
- April 1<sup>st</sup> streamflow forecasts were generally near normal in Northern Colorado and notably below normal in Southern Colorado
  - With April precipitation patterns it can be anticipated this difference will widen for May 1<sup>st</sup> forecasts



United States Department of Agriculture

Colorado Snow Surveys

# Water Availability Task Force Meeting

## April 21<sup>st</sup>, 2020

### NRCS Snow Survey and Water Supply Forecasting Program

Karl Wetlaufer

Hydrologist

Asst. Snow Survey Supervisor

720-544-2853

<http://www.nrcs.usda.gov/wps/portal/nrcs/main/co/snow/>



## Non-Discrimination Statement:

In accordance with Federal civil rights law and U.S. Department of agriculture (USDA) civil rights regulations and policies, the USDA, its Agencies, offices, and employees, and institutions participating in or administering USDA programs are prohibited from discriminating based on race, color, national origin, religion, sex, gender identity (including gender expression), sexual orientation, disability, age, marital status, family/parental status, income derived from a public assistance program, political beliefs, or reprisal or retaliation for prior civil rights activity, in any program or activity conducted or funded by USDA (not all bases apply to all programs). Remedies and complaint filing deadlines vary by program or incident.

Persons with disabilities who require alternative means of communication for program information (e.g., Braille, large print, audiotape, American Sign Language, etc.) should contact the responsible Agency or USDA 's TARGET Center at (202) 720-2600 (voice and TTY) or contact USDA through the Federal Relay Service at (800) 877-8339. Additionally, program information may be made available in languages other than English.

To file a program discrimination complaint, complete the USDA Program Discrimination Complaint Form, AD-3027, found online at [How to File a Program Discrimination Complaint](#) and at any USDA office or write a letter addressed to USDA and provide in the letter all of the information requested in the form. To request a copy of the complaint form, call (866) 632-9992. Submit your completed form or letter to USDA by: (1) mail: U.S. Department of Agriculture, Office of the Assistant Secretary for Civil Rights, 1400 Independence Avenue, SW, Washington, D.C. 20250-9410; (2) fax: (202) 690-7442; or (3) email: [program.intake@usda.gov](mailto:program.intake@usda.gov).