



United States Department of Agriculture

Colorado Snow Surveys

# Water Availability Task Force Meeting

## November 26<sup>th</sup>, 2019

### NRCS Snow Survey and Water Supply Forecasting Program

Karl Wetlaufer

Hydrologist

Asst. Snow Survey Supervisor

720-544-2853

<http://www.nrcs.usda.gov/wps/portal/nrcs/main/co/snow/>

## Major Basin Summary

Yampa, White, and North Platte River Basins

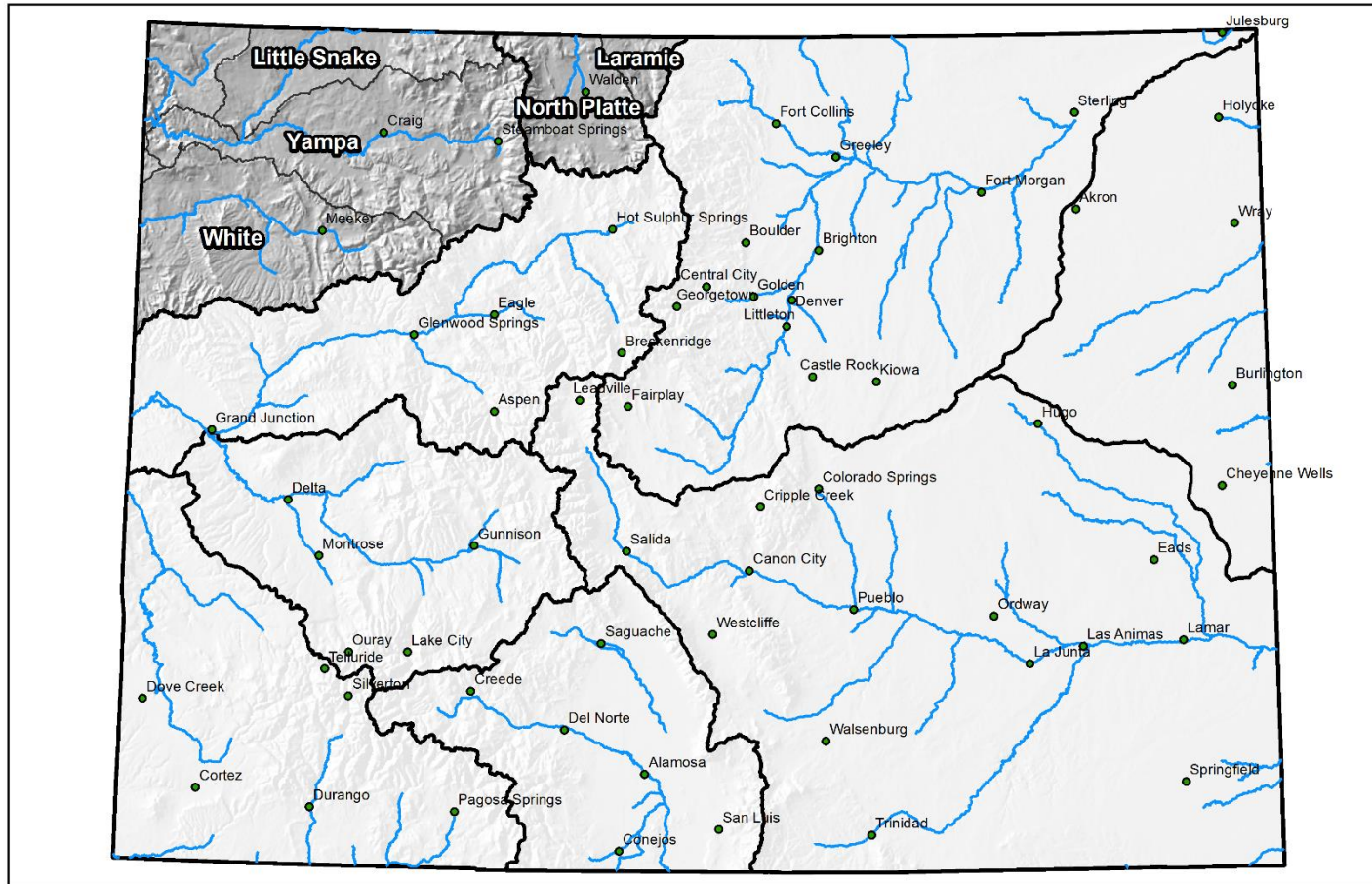

0 25 50 100 150 200 Miles

## Yampa and White River Basins High/Low Snowpack Summary

*Based on Provisional SNOTEL data as of Nov 25, 2019*



United States Department of Agriculture

Natural Resources Conservation Service

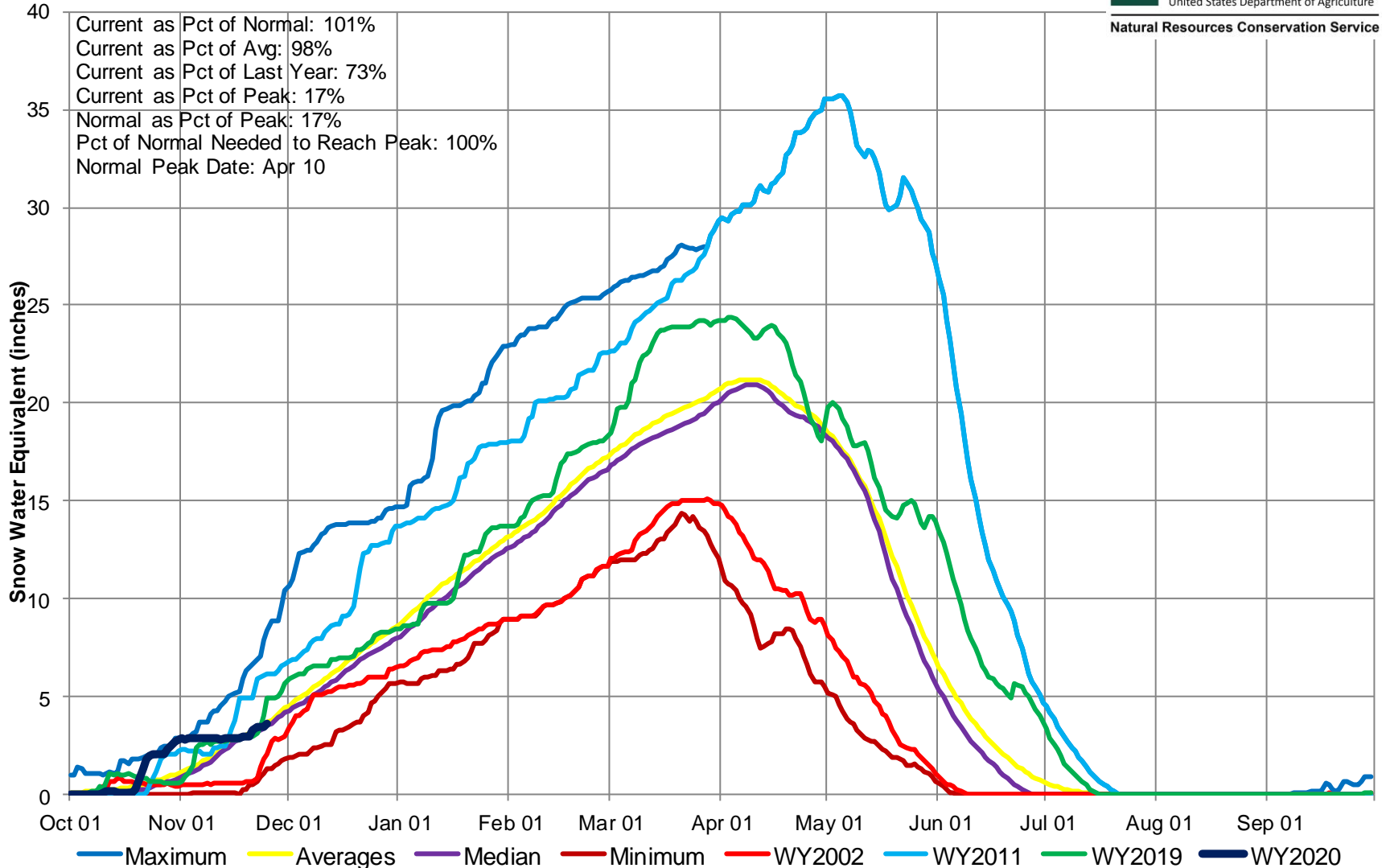

## Yampa and White River Basins High/Low Monthly Precipitation Summary

*Based on Provisional SNOTEL data as of Nov 25, 2019*

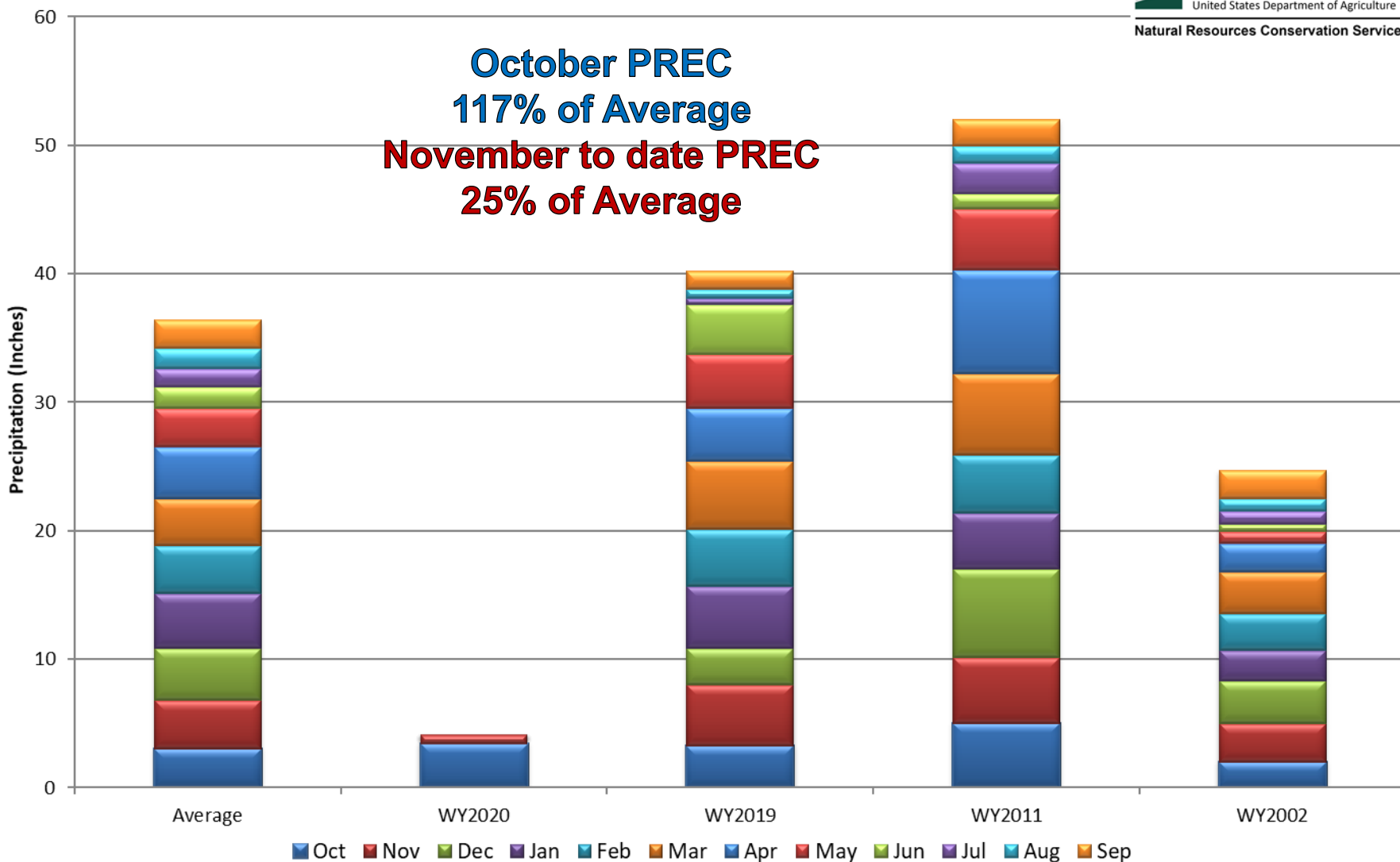

## Yampa, White, and North Platte River Basins Month to Date Precipitation Summary Current as of Nov 25, 2019

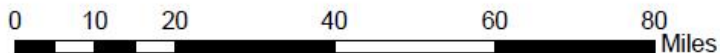
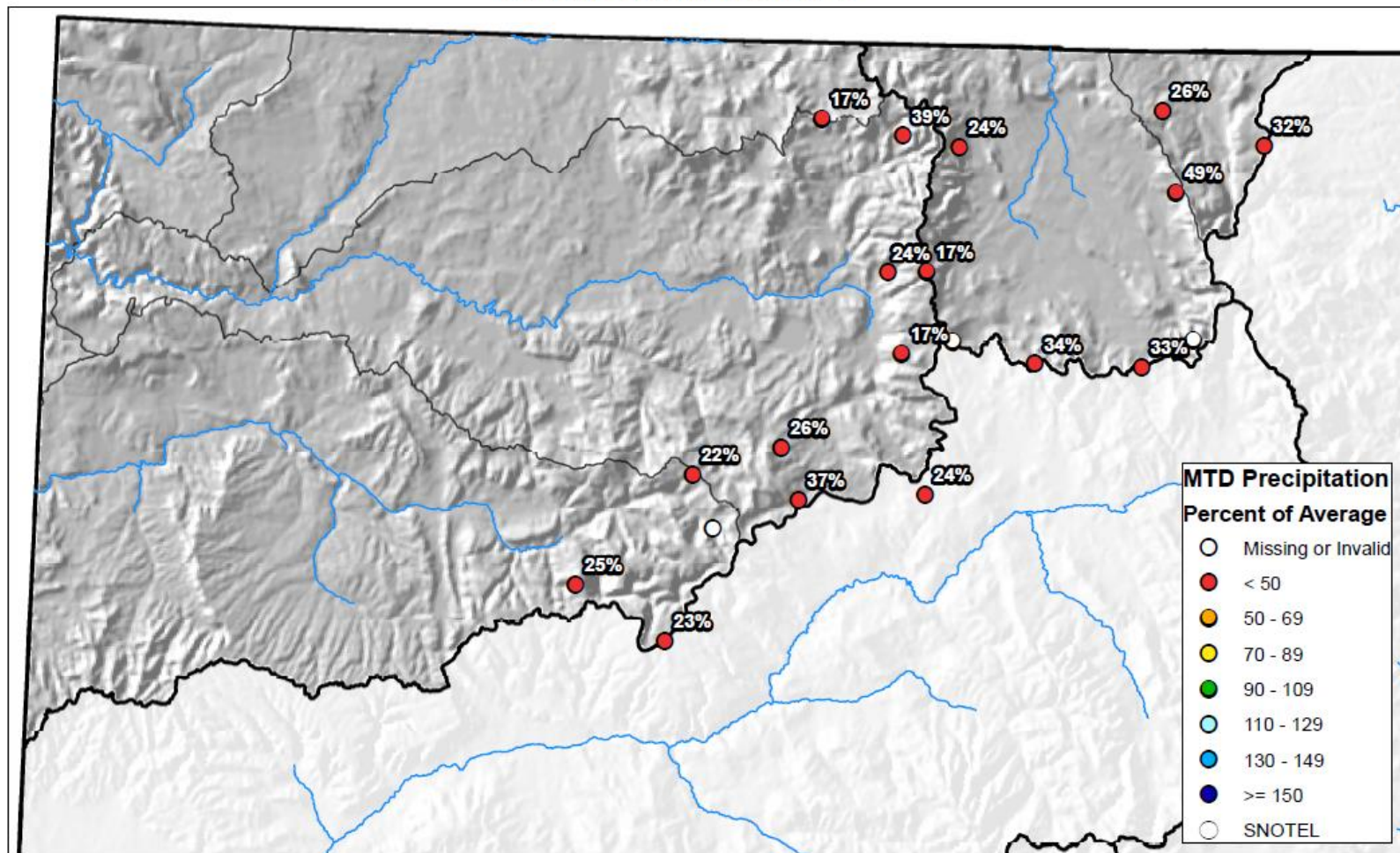

## Yampa and White River Basins High/Low Year-to-Date Precipitation Summary

*Based on Provisional SNOTEL data as of Nov 25, 2019*



United States Department of Agriculture

Natural Resources Conservation Service

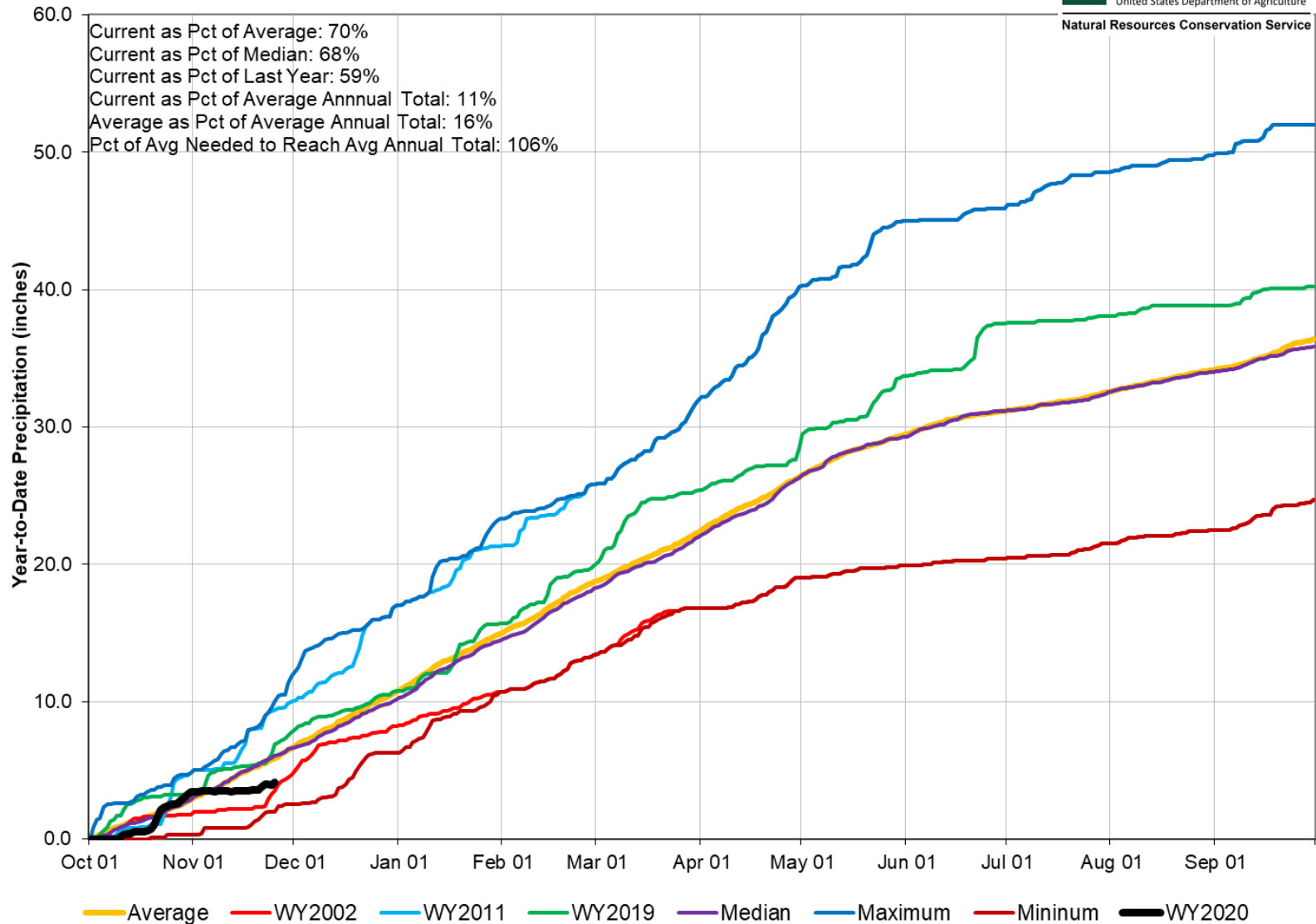

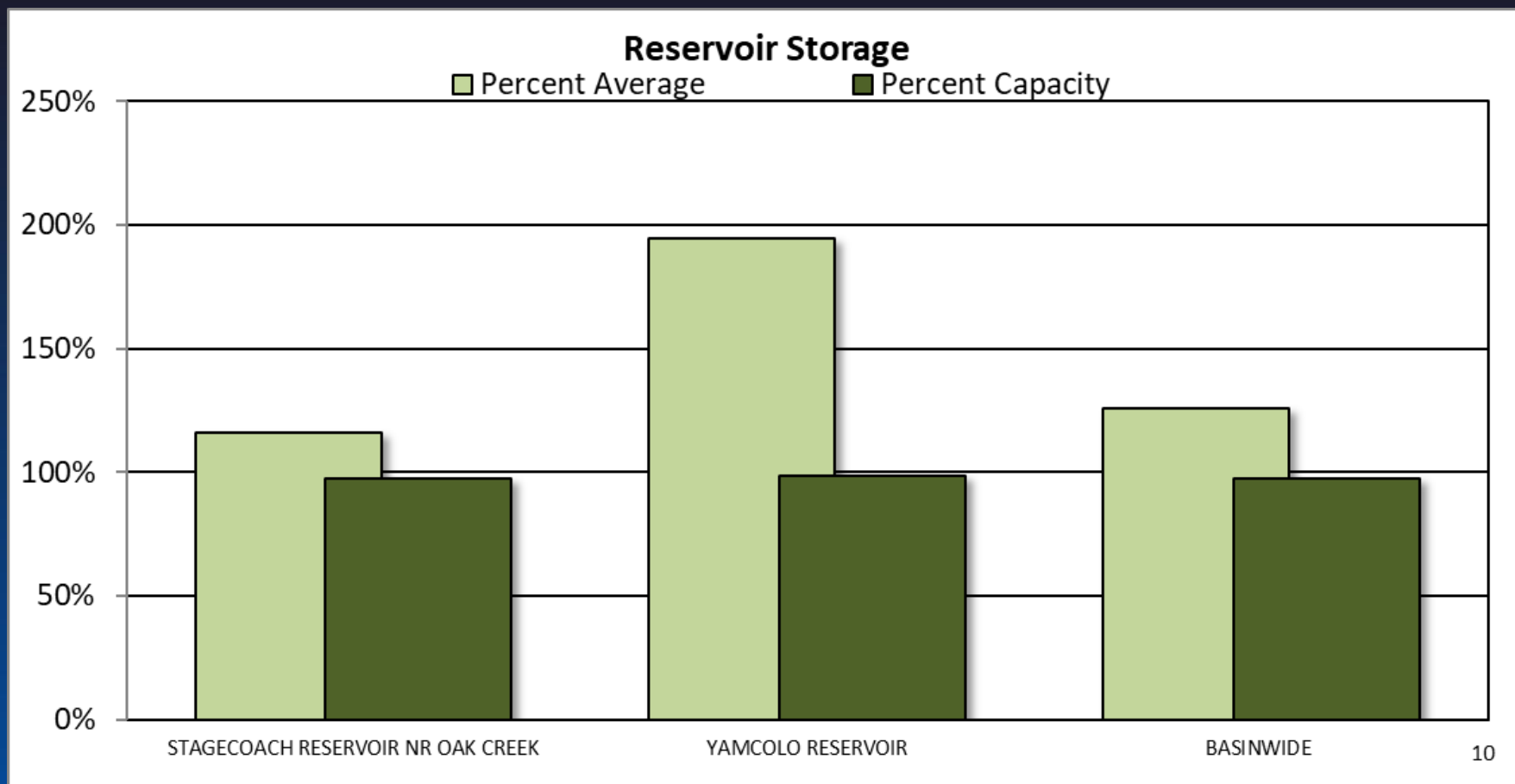

## Major Basin Summary

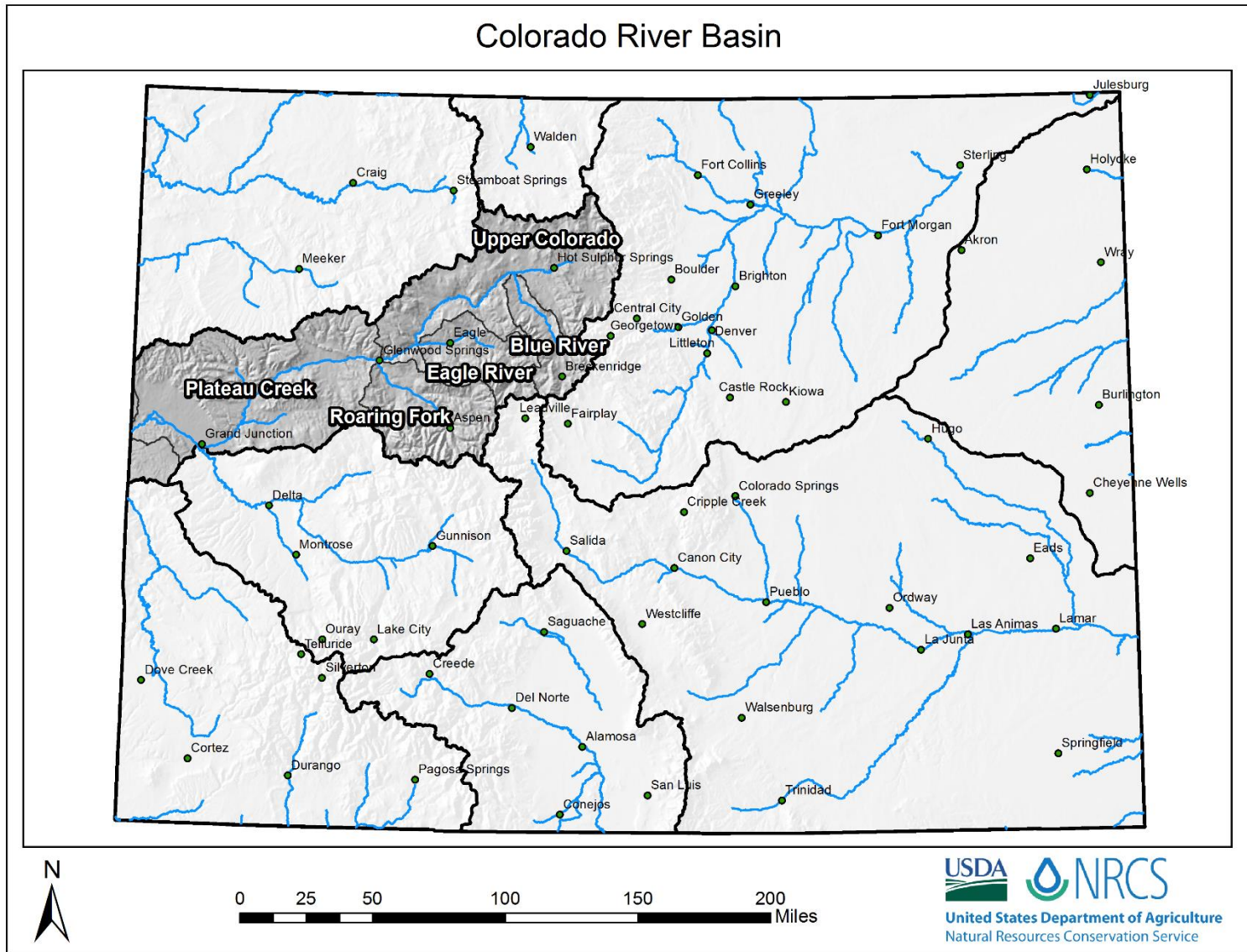



## Upper Colorado River Basin High/Low Snowpack Summary

*Based on Provisional SNOTEL data as of Nov 25, 2019*



United States Department of Agriculture

Natural Resources Conservation Service

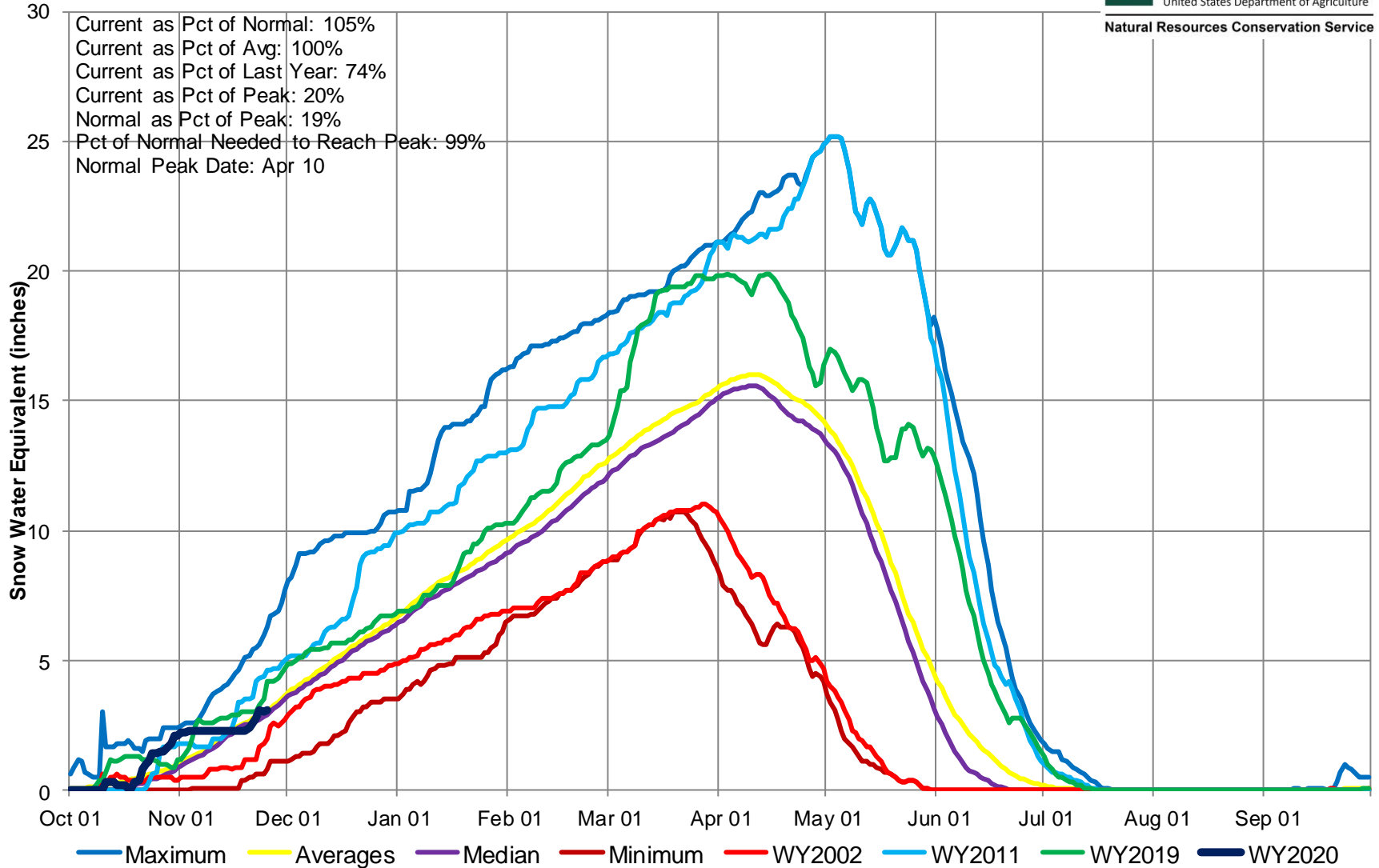



## Upper Colorado River Basin High/Low Monthly Precipitation Summary

*Based on Provisional SNOTEL data as of Nov 25, 2019*



United States Department of Agriculture

Natural Resources Conservation Service

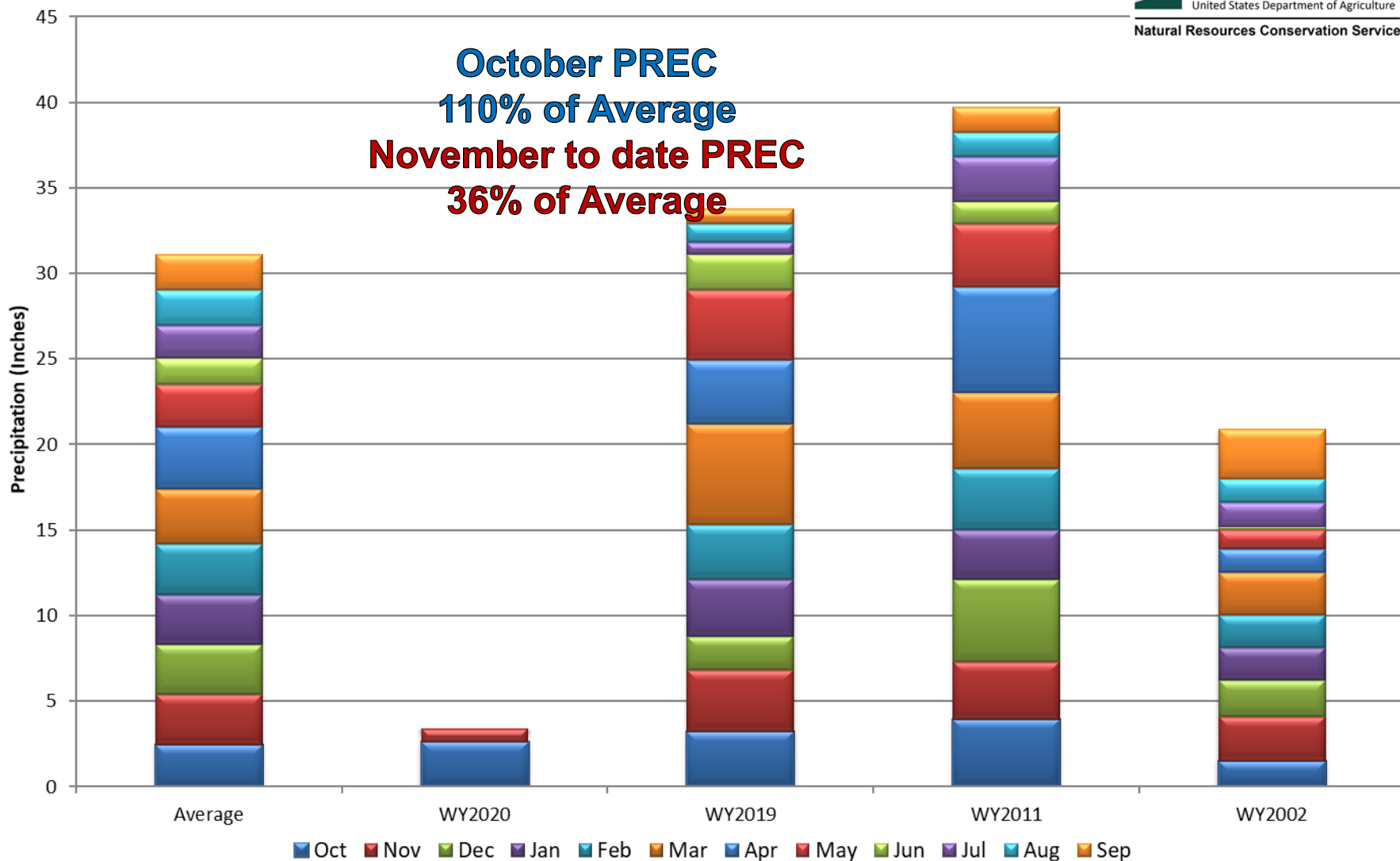

## Upper Colorado River Basin Month to Date Precipitation Summary

Current as of Nov 25, 2019

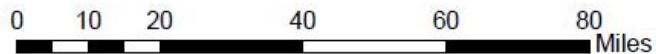
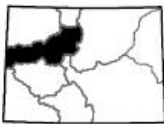
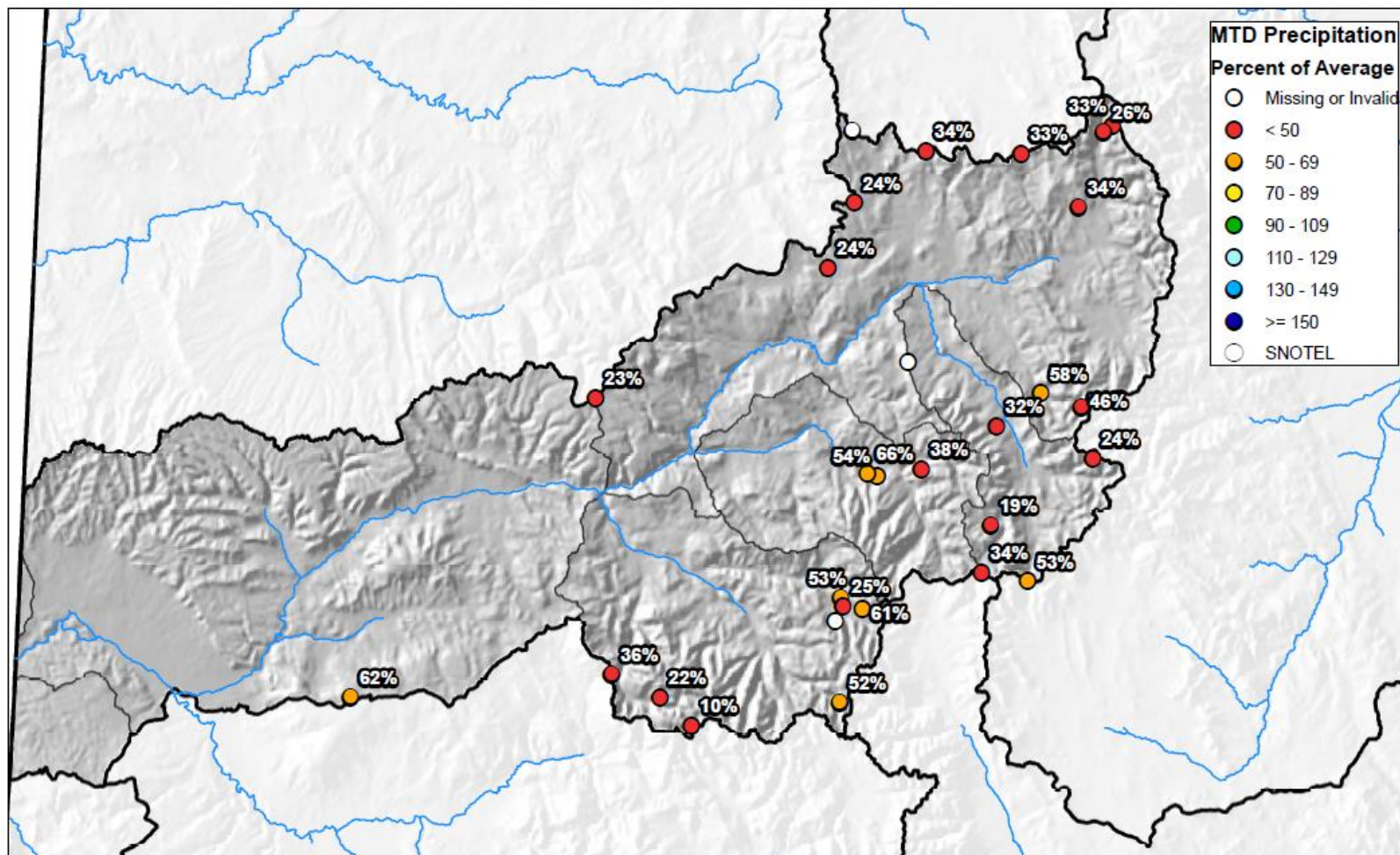

United States Department of Agriculture

Natural Resources Conservation Service

## Upper Colorado River Basin High/Low Year-to-Date Precipitation Summary

*Based on Provisional SNOTEL data as of Nov 25, 2019*

USDA  
United States Department of Agriculture  
Natural Resources Conservation Service

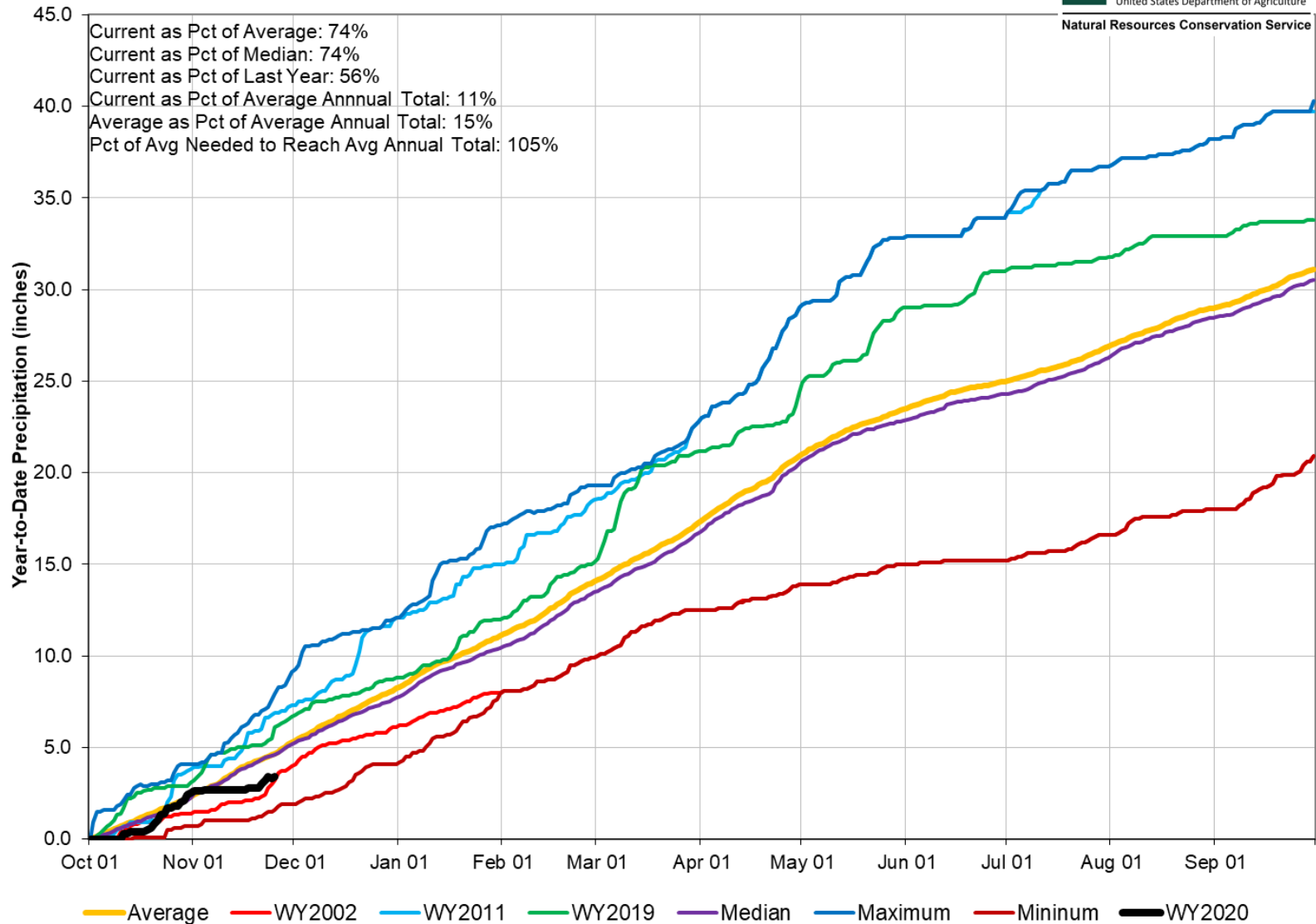

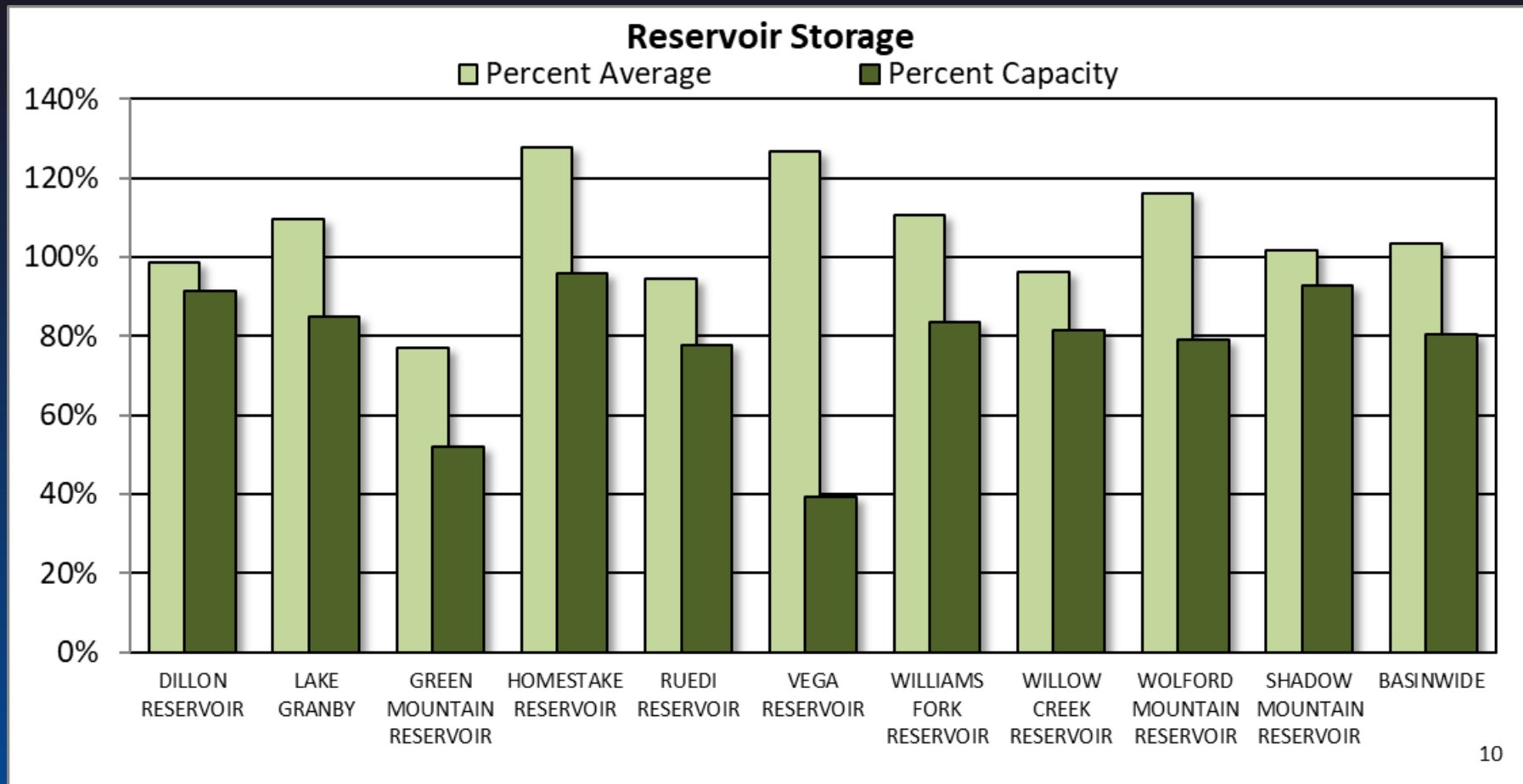

## COLORADO RIVER BASIN Reservoir Storage Departure from Average

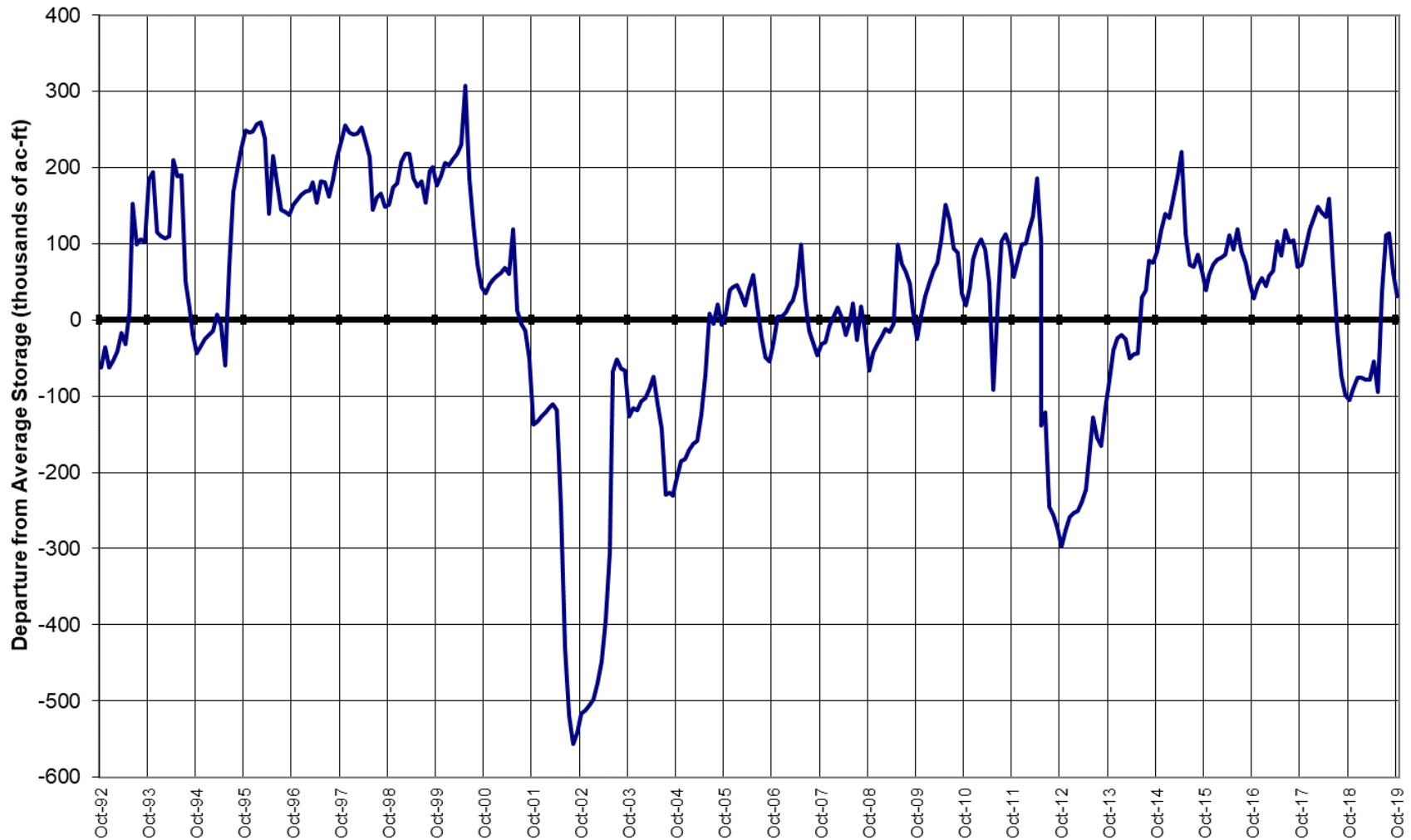

A map of Colorado showing major river basins and cities. The basins are labeled in bold black text: Cache La Poudre, Big Thompson, Boulder-St Vrain, Clear Creek, and Upper South Platte. The map includes numerous cities marked with green dots, such as Fort Collins, Greeley, Fort Morgan, Boulder, Brighton, Central City, Golden, Denver, Littleton, Broomfield, Castle Rock, Kiowa, Hugo, Colorado Springs, Cripple Creek, Canon City, Pueblo, Ordway, Las Animas, Lamar, La Junta, Walsenburg, Trinidad, San Luis, Conejos, Alamosa, Del Norte, Creede, Silverton, Telluride, Lake City, Ouray, Montrose, Gunnison, Salida, Westcliffe, Saguache, Durango, Pagosa Springs, Cortez, Dove Creek, Grand Junction, Delta, Meeker, Eagle, Glenwood Springs, Aspen, Leadville, Fairplay, Breckenridge, Hot Sulphur Springs, Steamboat Springs, Craig, Walden, Sterling, Holyoke, Wray, Burlington, Cheyenne Wells, Eads, and Springfield. The map also shows county boundaries and a network of blue lines representing rivers and streams.



A horizontal scale bar with markings at 0, 25, 50, 100, 150, and 200 miles. The bar is black with white markings and the word "Miles" is written at the right end.

## South Platte River Basin High/Low Snowpack Summary

*Based on Provisional SNOTEL data as of Nov 25, 2019*



United States Department of Agriculture

Natural Resources Conservation Service

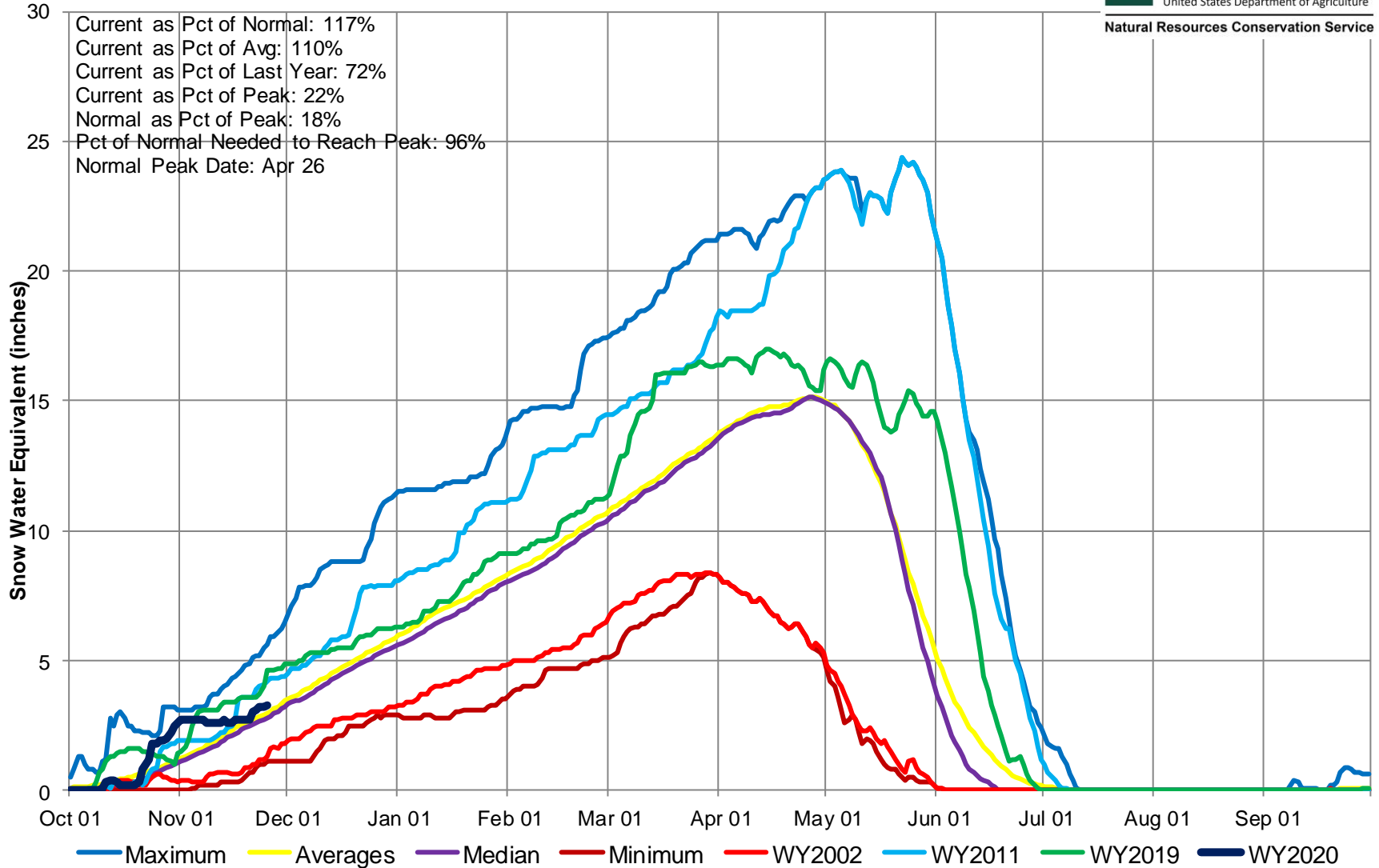

## South Platte River Basin High/Low Monthly Precipitation Summary

*Based on Provisional SNOTEL data as of Nov 25, 2019*



United States Department of Agriculture

Natural Resources Conservation Service

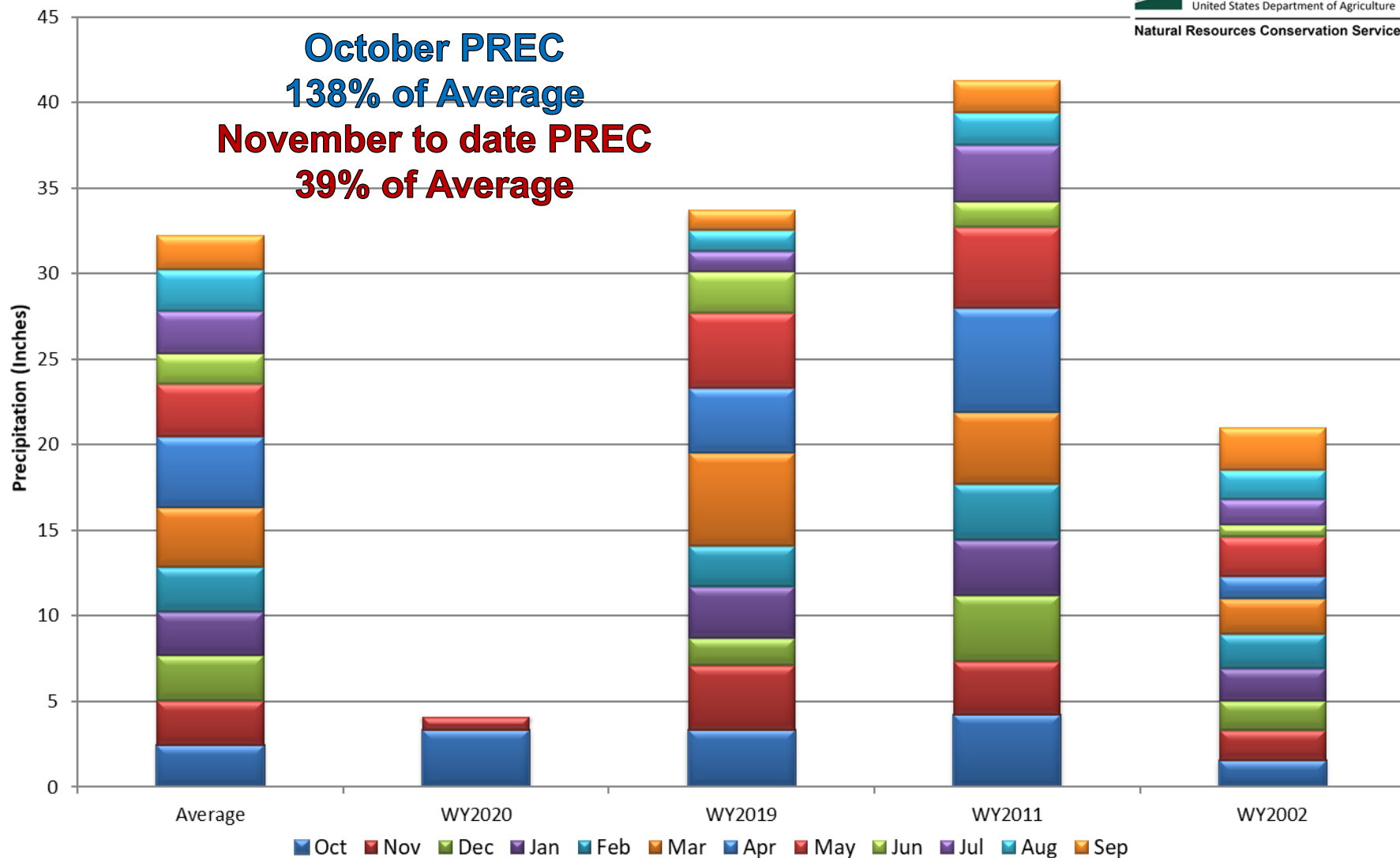

## South Platte River Basin Month to Date Precipitation Summary

Current as of Nov 25, 2019

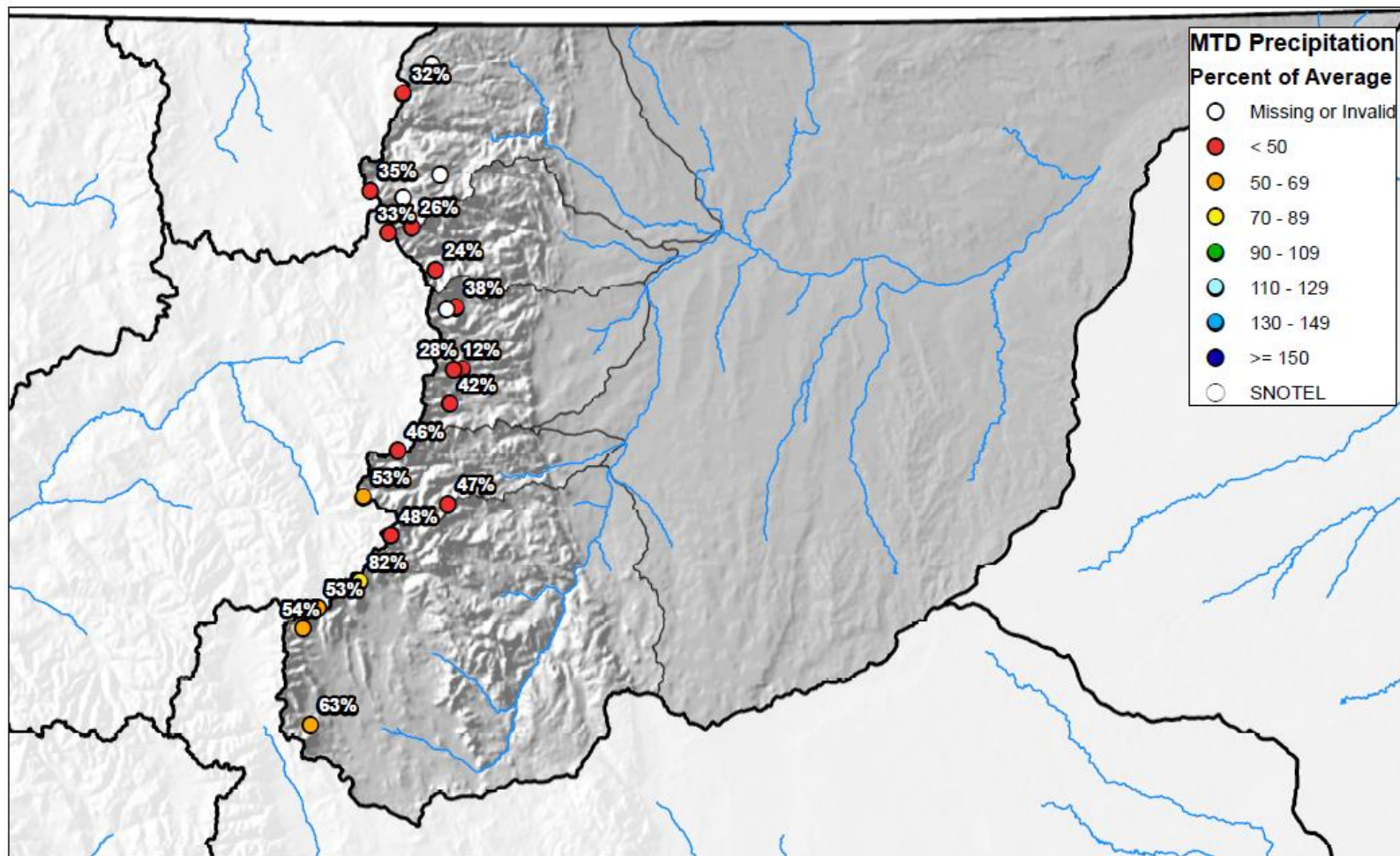

0 10 20 40 60 80 Miles

## South Platte River Basin High/Low Year-to-Date Precipitation Summary

*Based on Provisional SNOTEL data as of Nov 25, 2019*

USDA  
United States Department of Agriculture  
Natural Resources Conservation Service

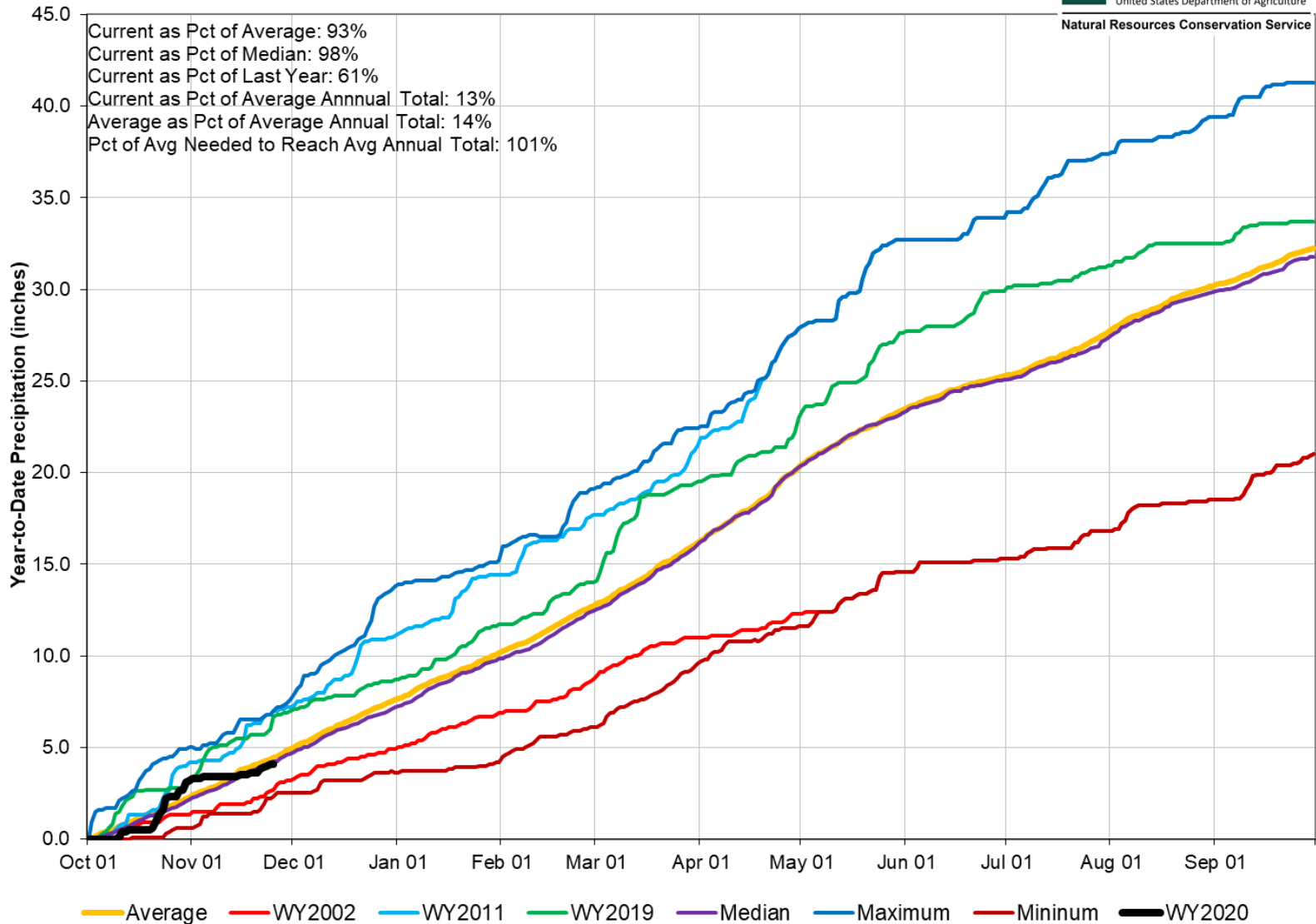

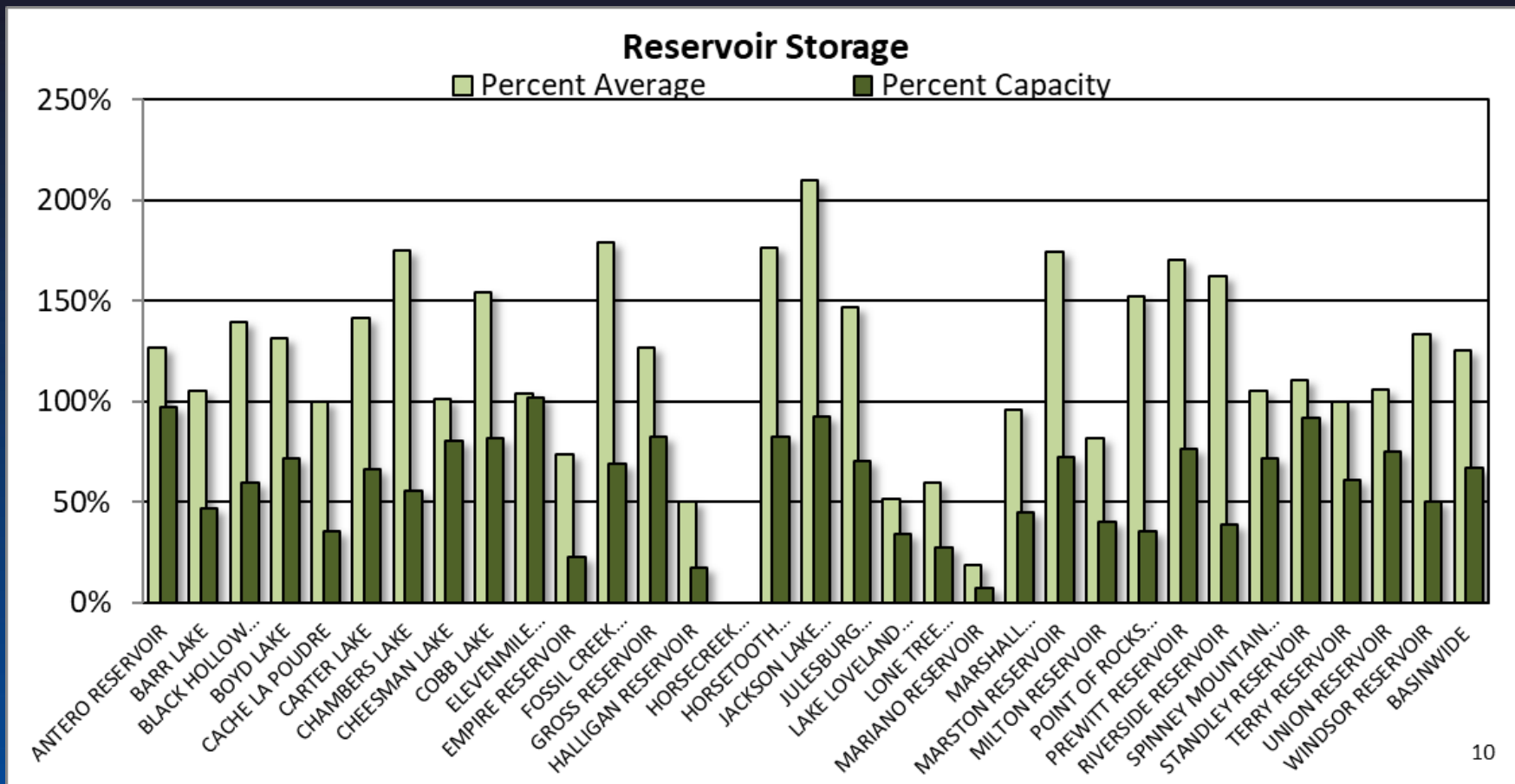

## SOUTH PLATTE RIVER BASIN Reservoir Storage Departure from Average

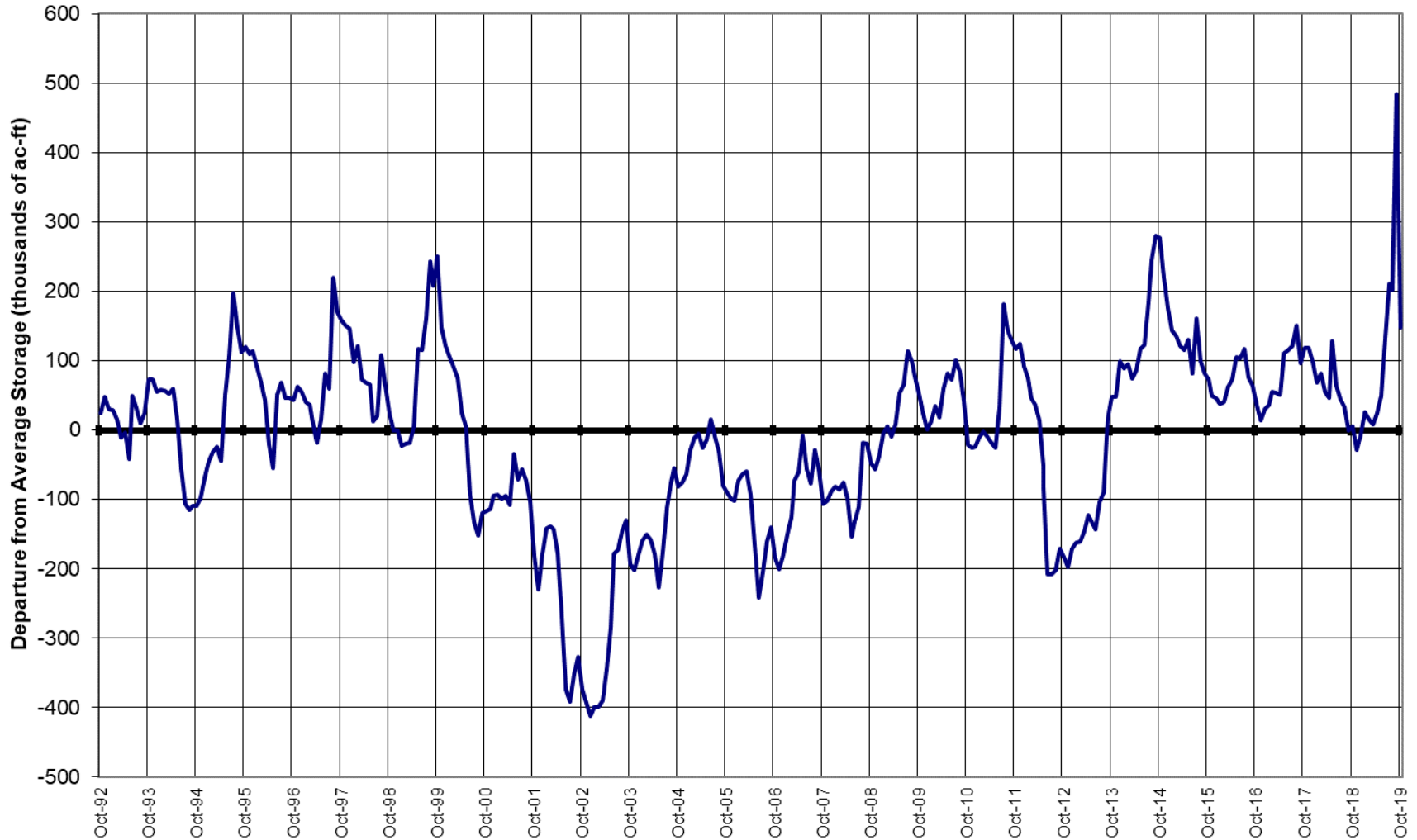

## Major Basin Summary

Gunnison River Basin

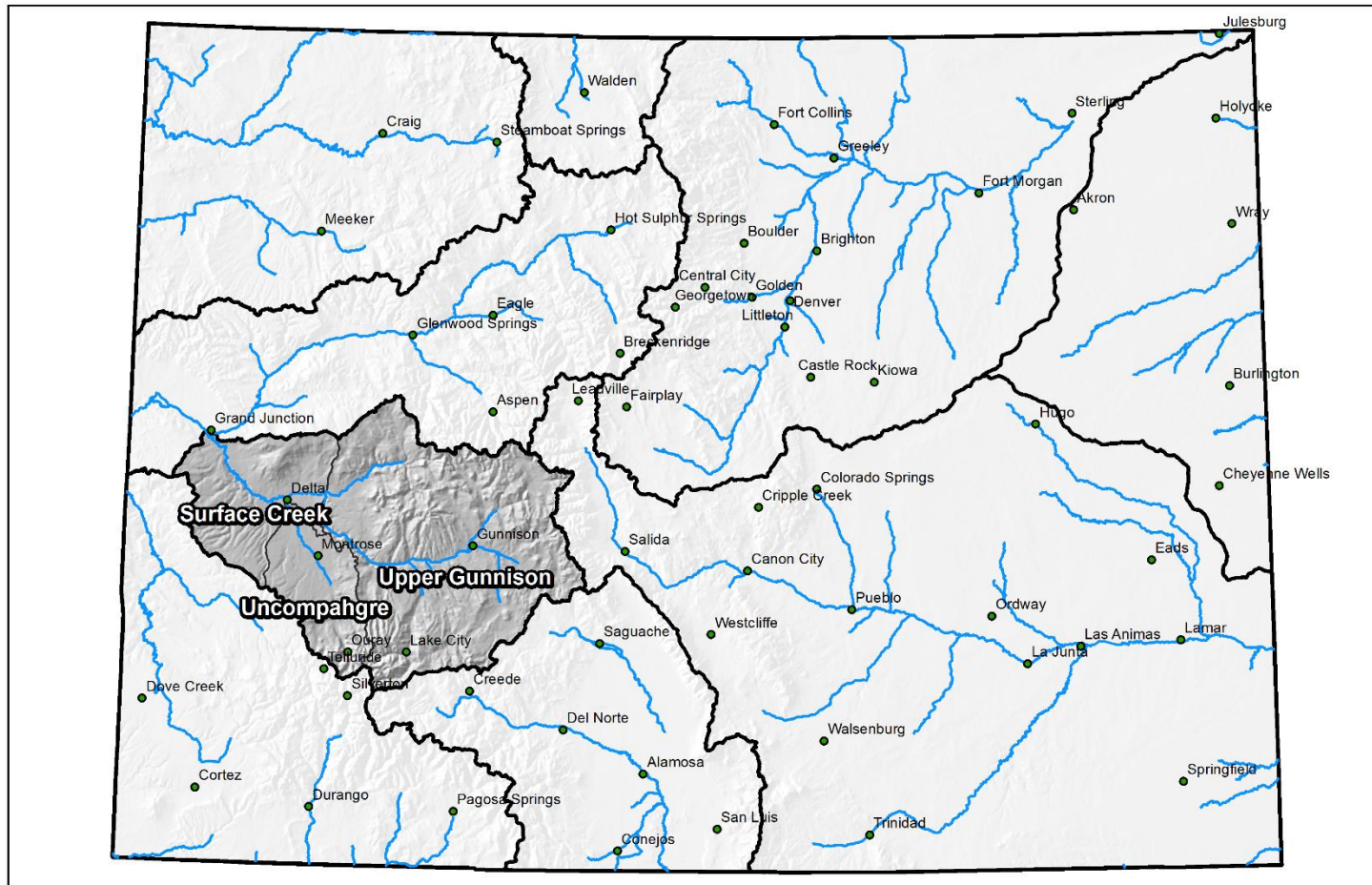

0 25 50 100 150 200 Miles



## Gunnison River Basin High/Low Snowpack Summary

*Based on Provisional SNOTEL data as of Nov 25, 2019*



United States Department of Agriculture

Natural Resources Conservation Service

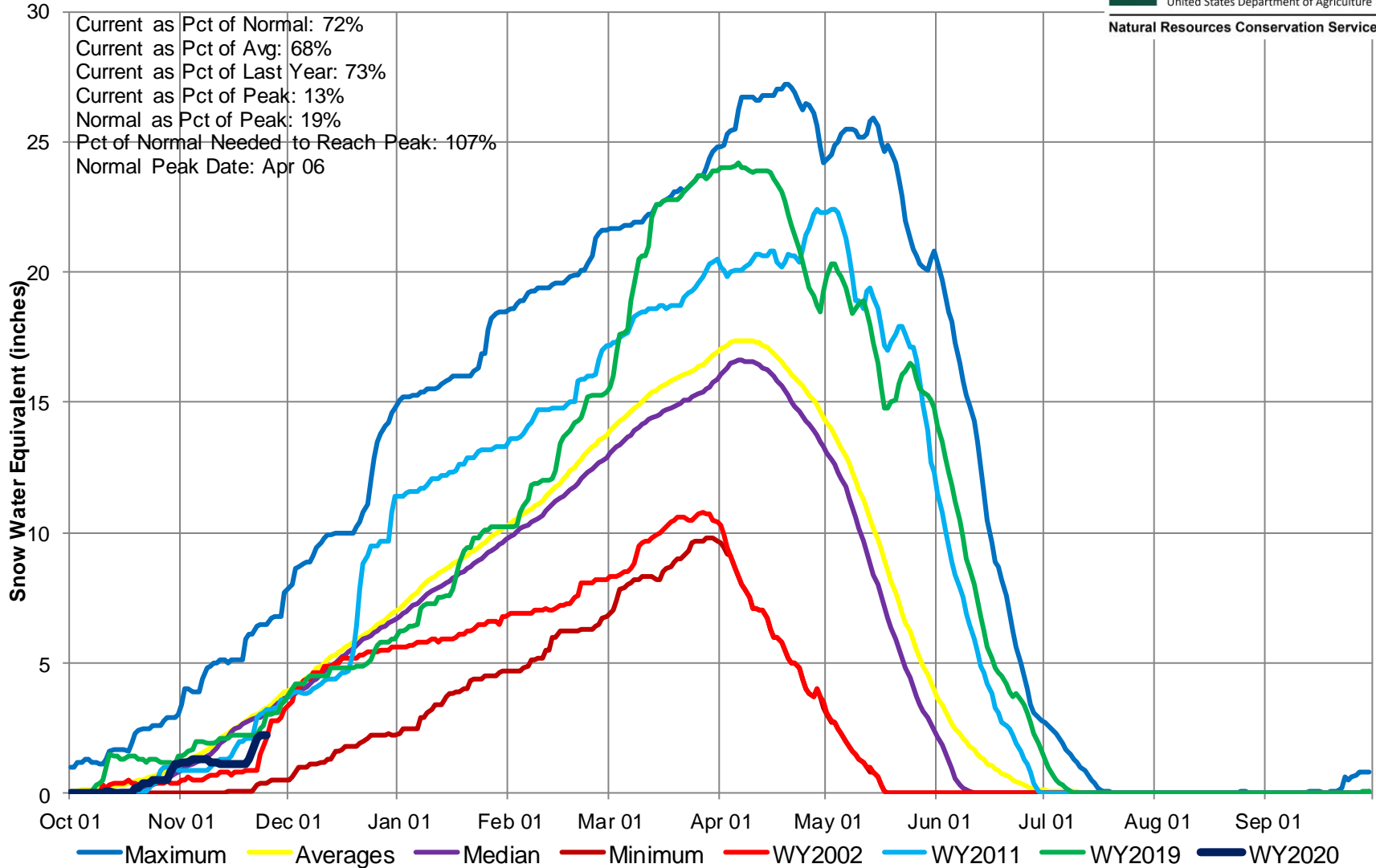

## Gunnison River Basin High/Low Monthly Precipitation Summary

*Based on Provisional SNOTEL data as of Nov 25, 2019*



United States Department of Agriculture

Natural Resources Conservation Service

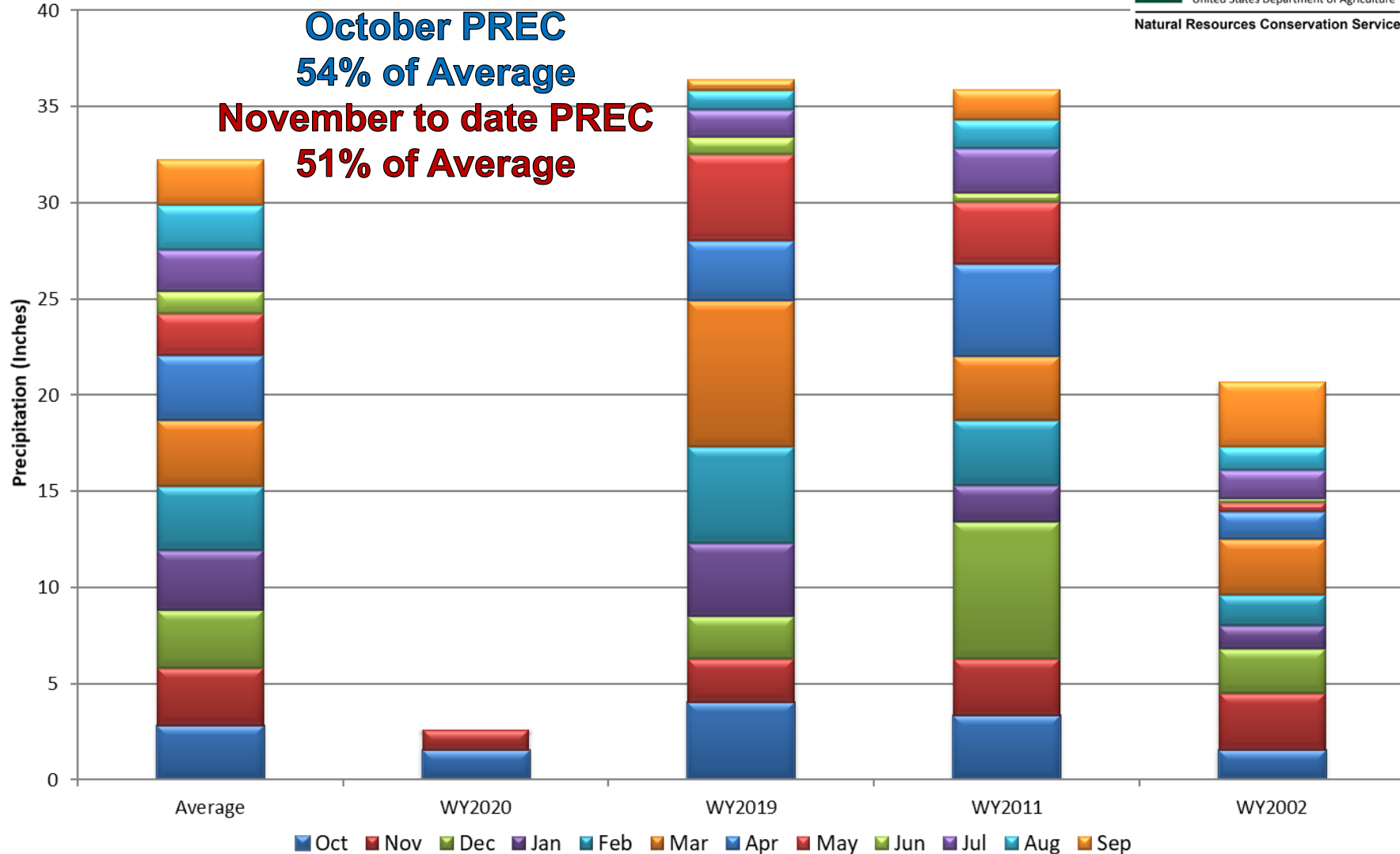

## Gunnison River Basin Month to Date Precipitation Summary

Current as of Nov 25, 2019

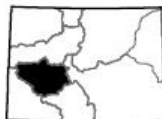
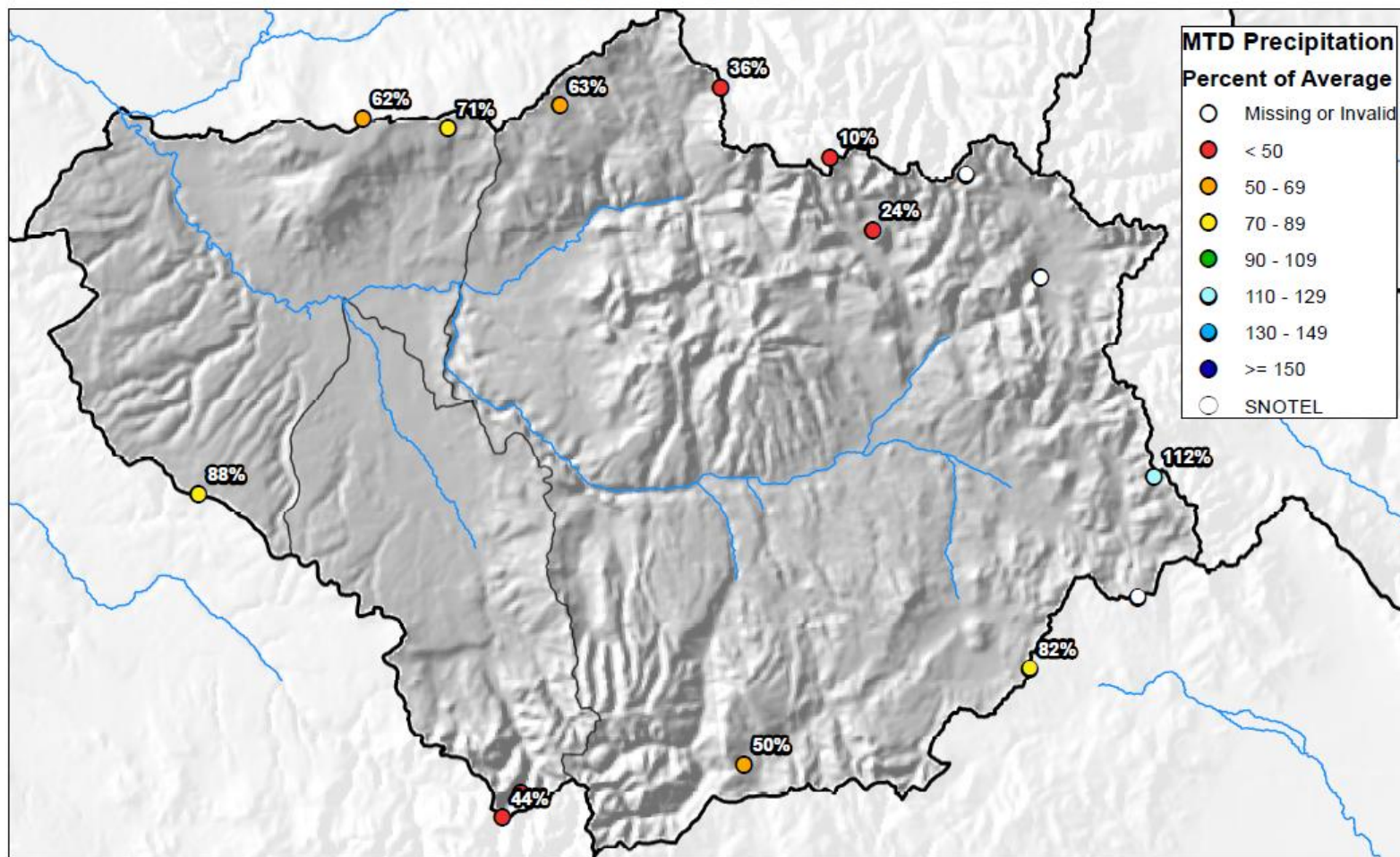

0 5 10 20 30 40 Miles



United States Department of Agriculture

Natural Resources Conservation Service



## Gunnison River Basin High/Low Year-to-Date Precipitation Summary

*Based on Provisional SNOTEL data as of Nov 25, 2019*

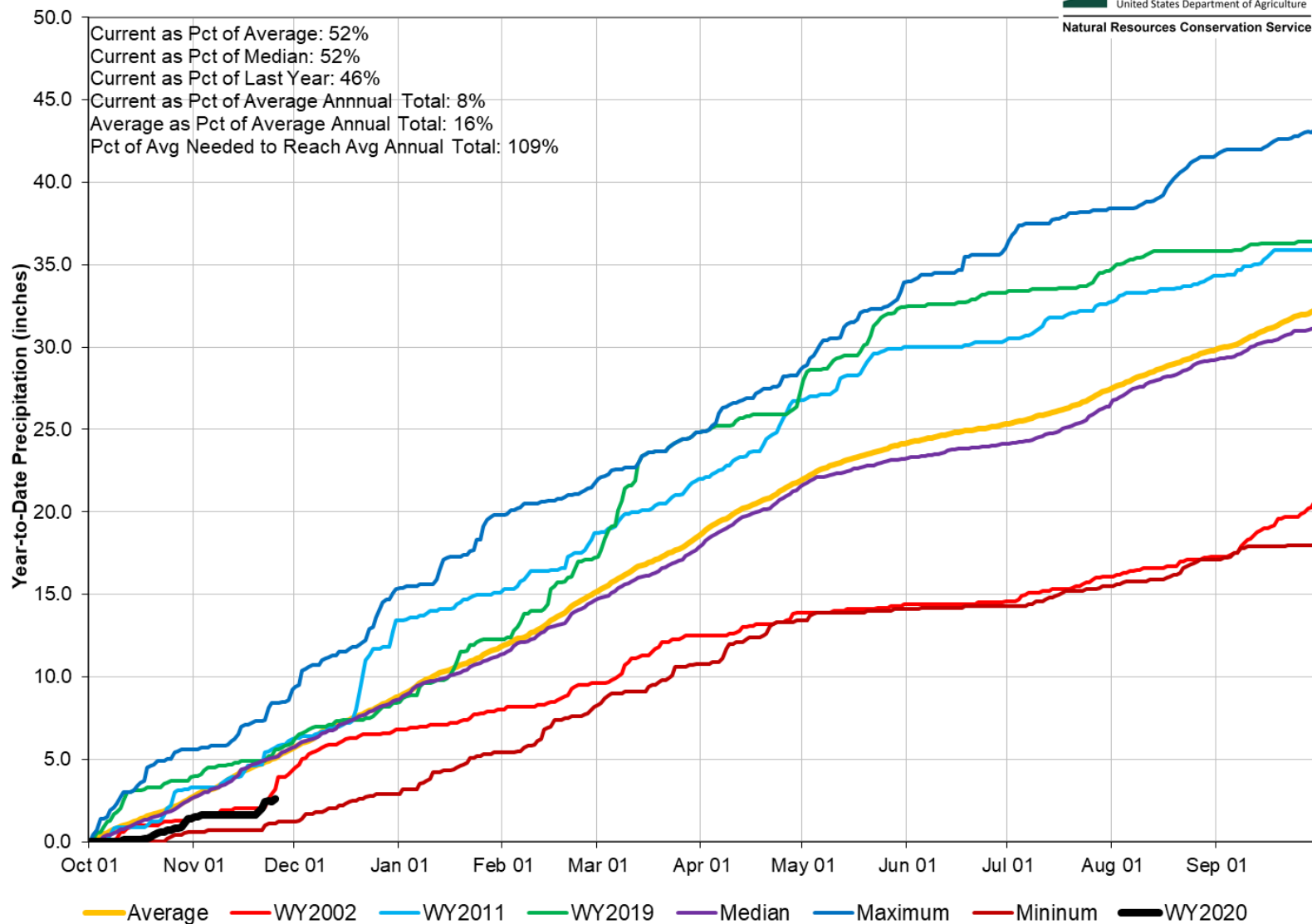

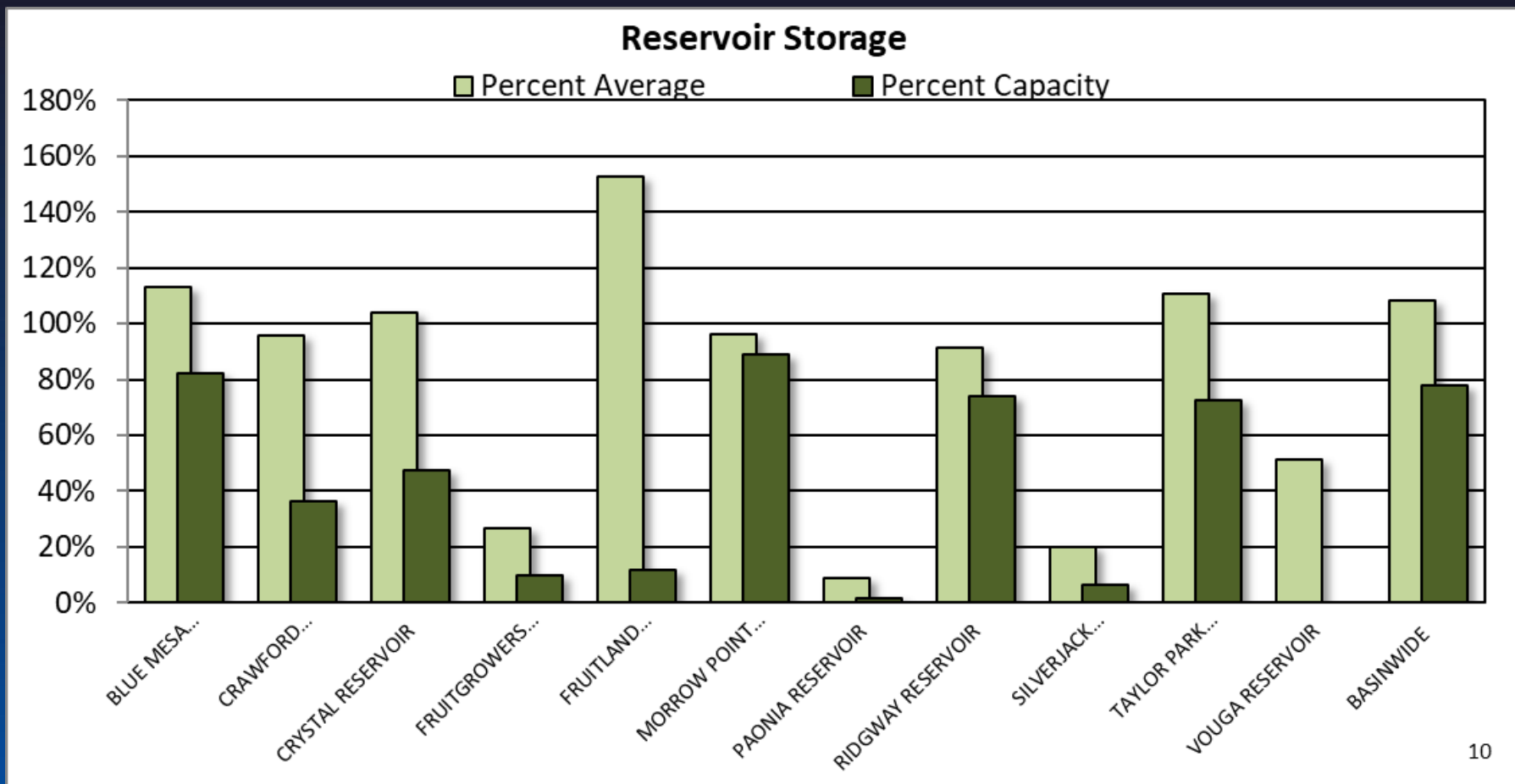



## GUNNISON RIVER BASIN Reservoir Storage Departure from Average

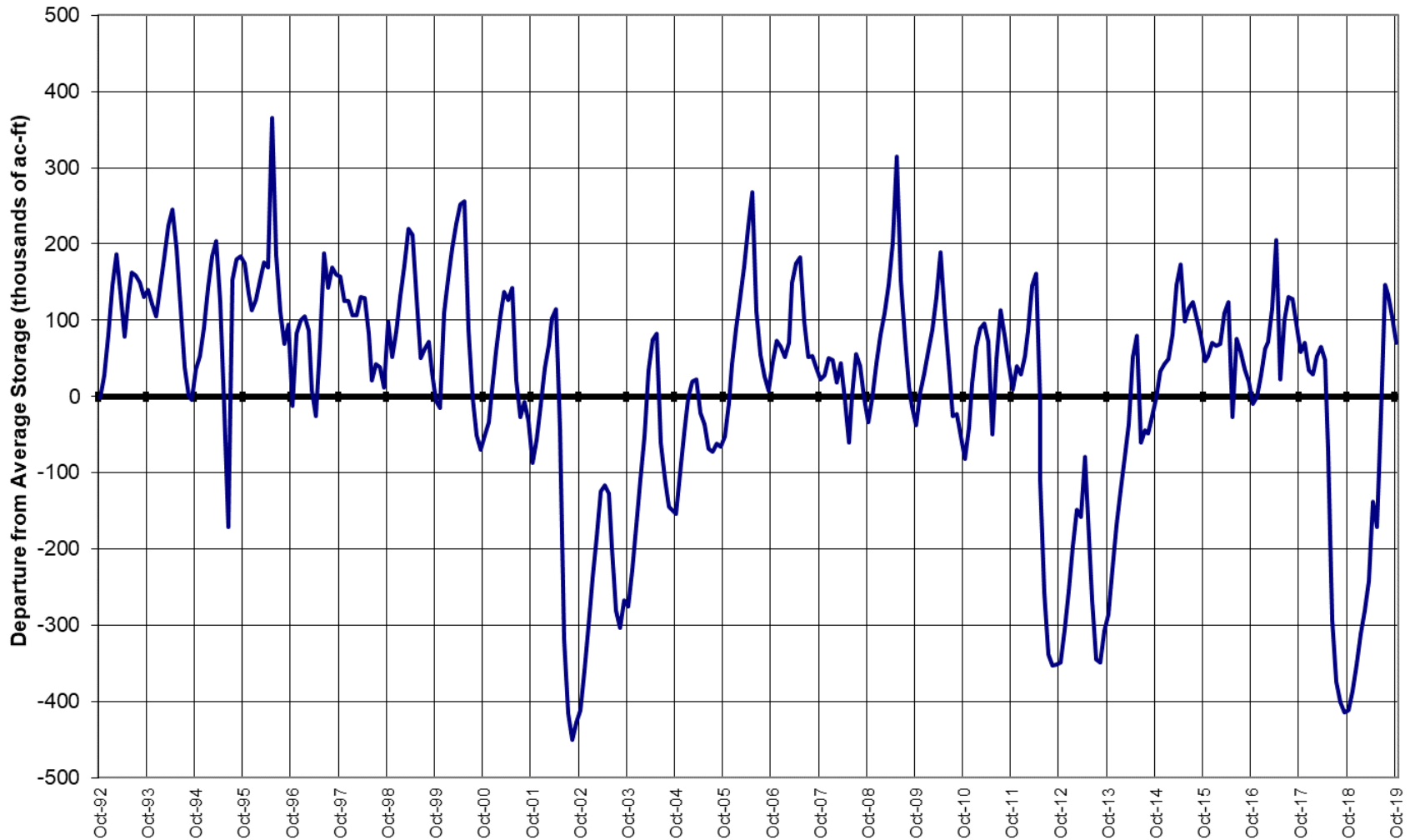

## Major Basin Summary

San Miguel, Dolores, Animas, and San Juan River Basins

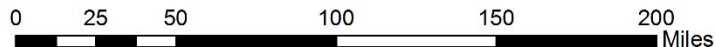
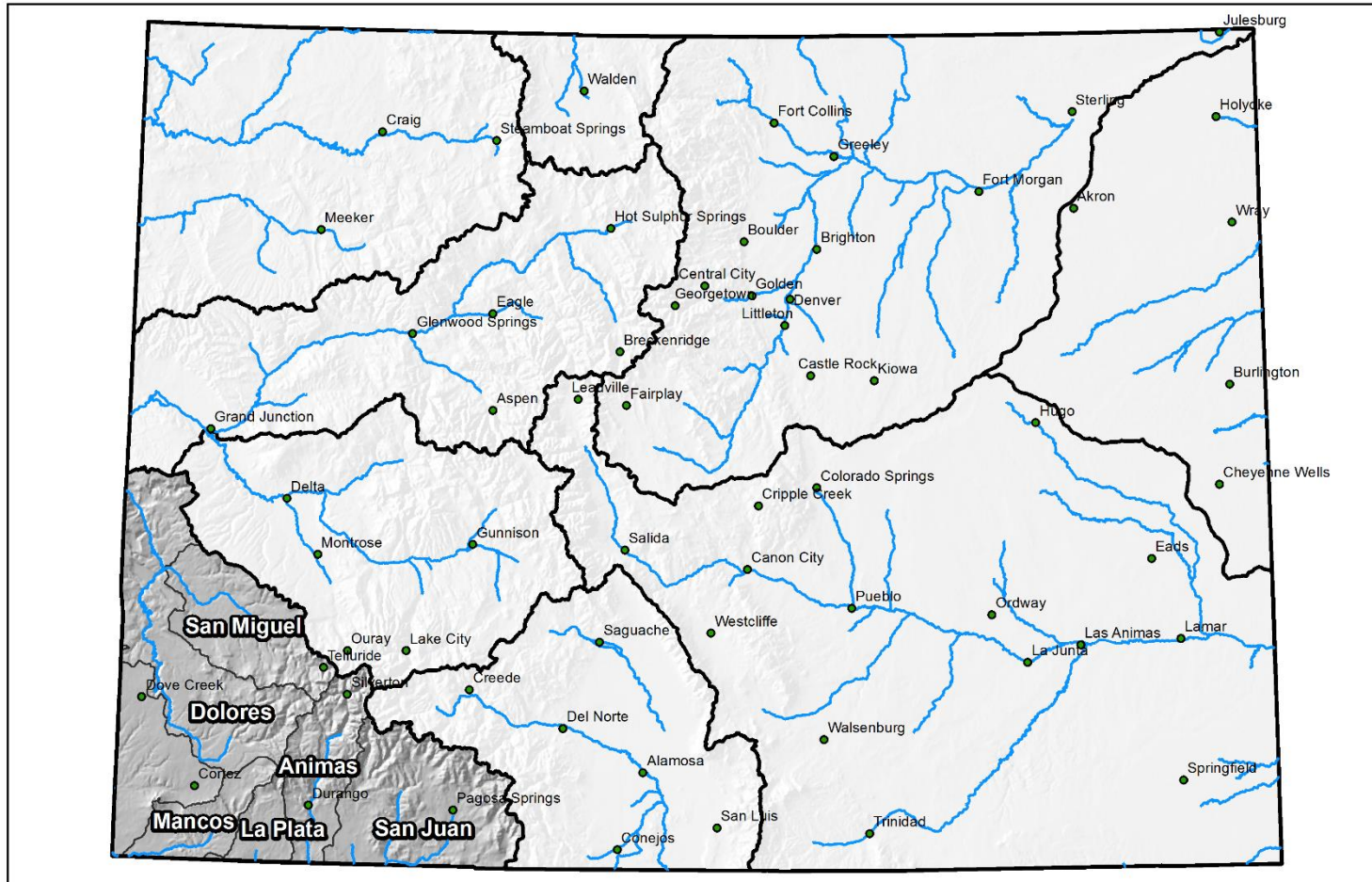



## San Miguel, Dolores, Animas and San Juan River Basins High/Low Snowpack Summary

*Based on Provisional SNOTEL data as of Nov 25, 2019*



United States Department of Agriculture

Natural Resources Conservation Service

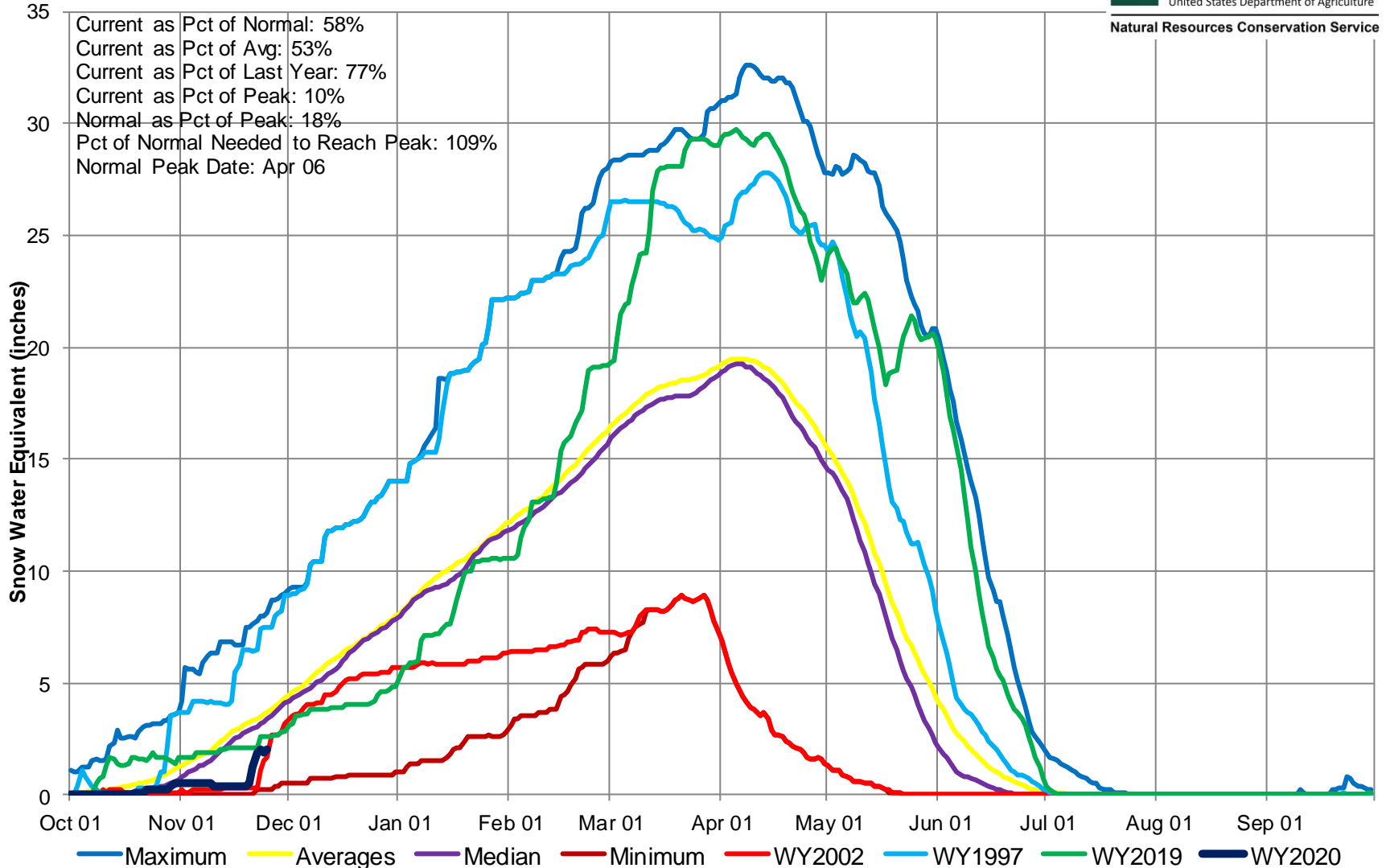

## San Miguel, Dolores, Animas and San Juan River Basins

### High/Low Monthly Precipitation Summary

*Based on Provisional SNOTEL data as of Nov 25, 2019*



United States Department of Agriculture

Natural Resources Conservation Service

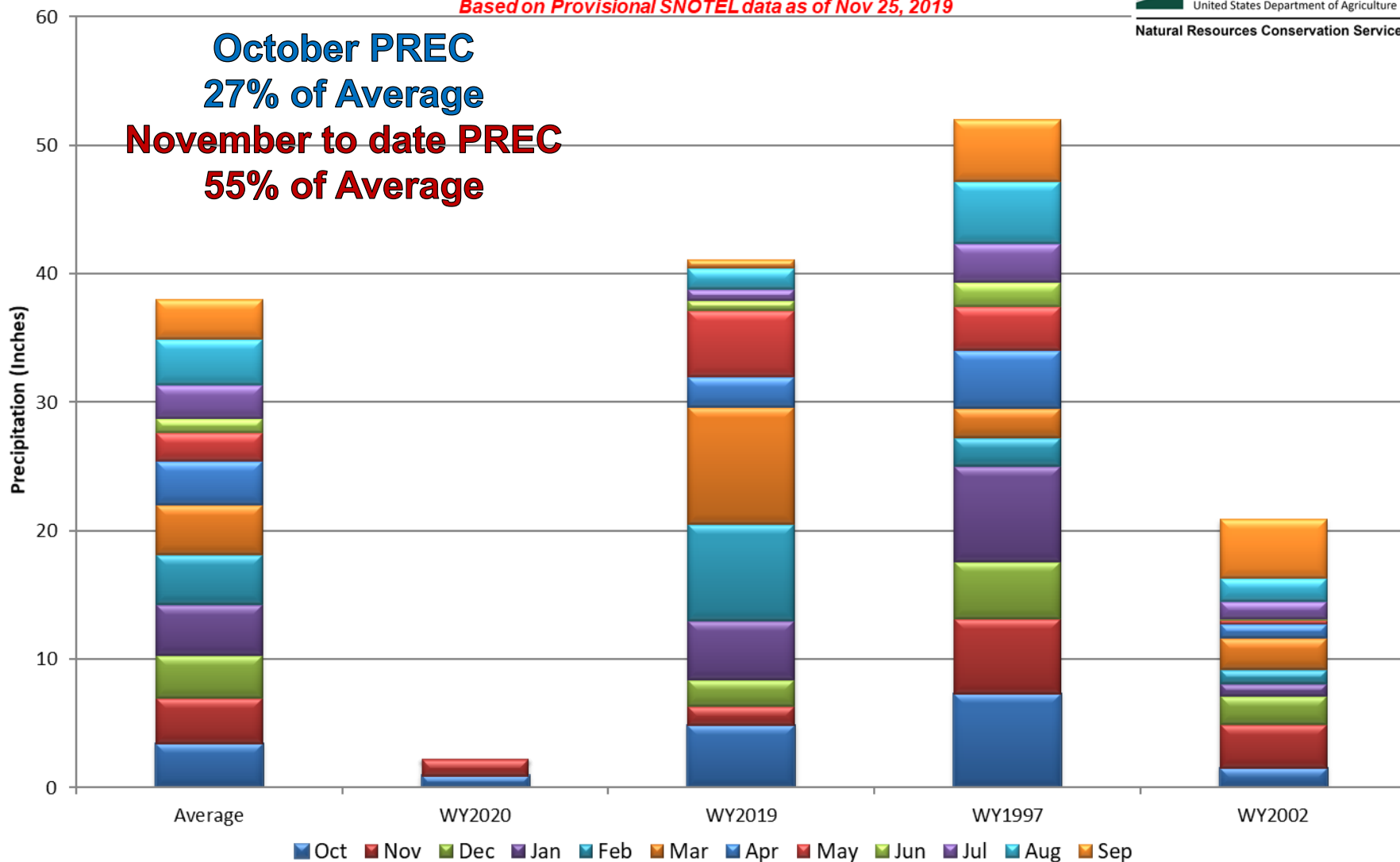

## San Miguel, Dolores, Animas, and San Juan River Basins

### Month to Date Precipitation Summary

Current as of Nov 25, 2019

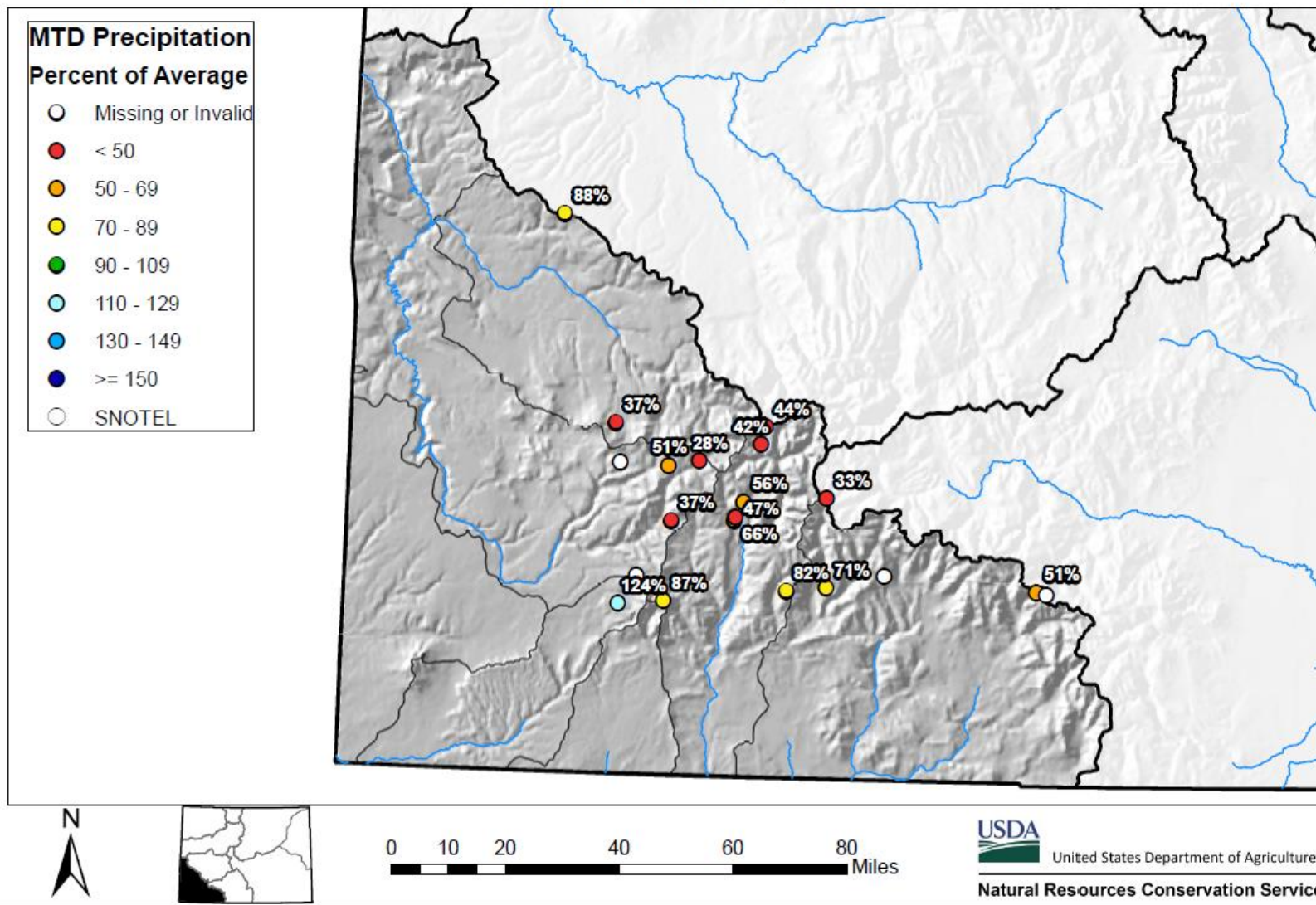

## San Miguel, Dolores, Animas and San Juan River Basins High/Low Year-to-Date Precipitation Summary

*Based on Provisional SNOTEL data as of Nov 25, 2019*



United States Department of Agriculture

Natural Resources Conservation Service

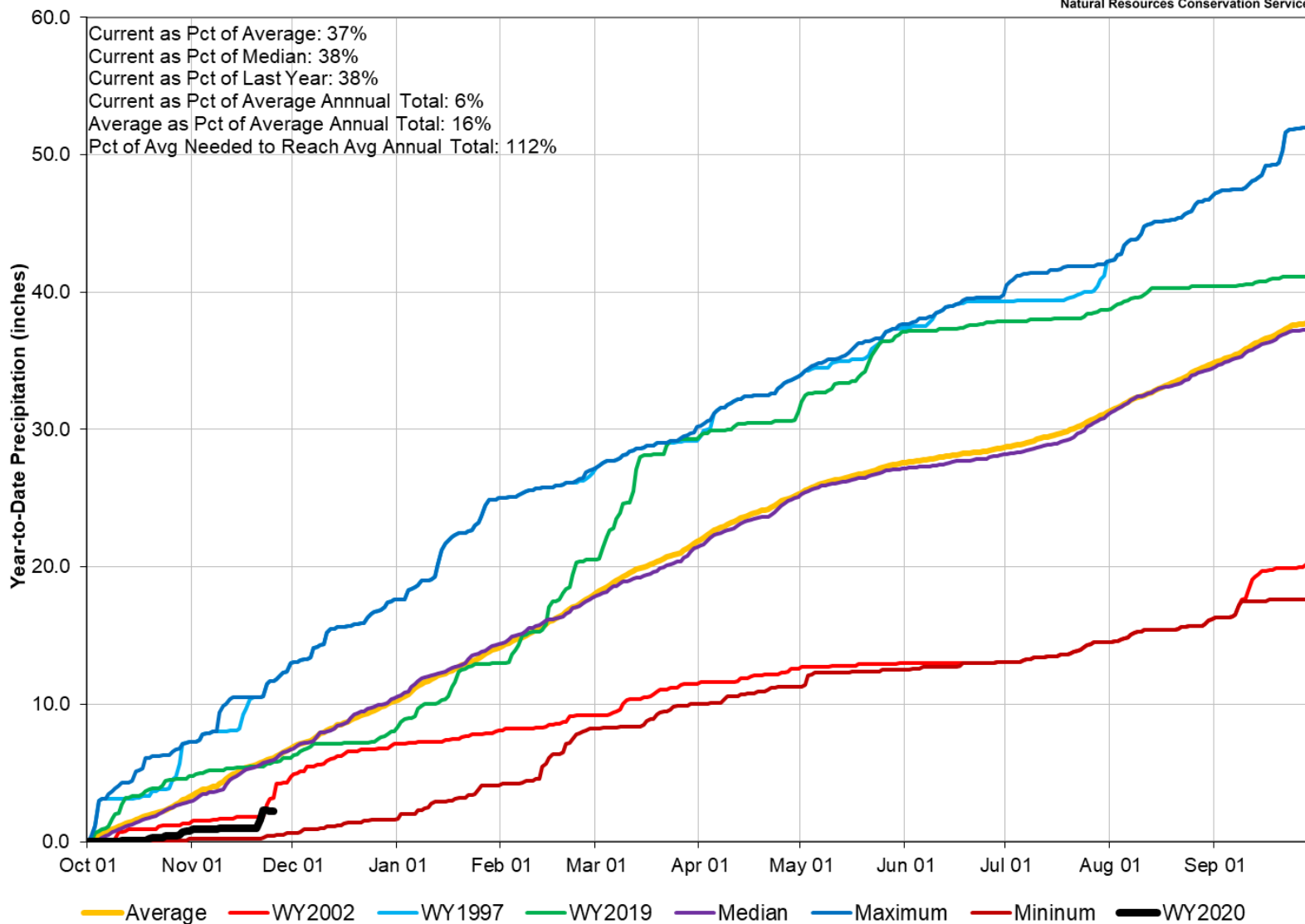

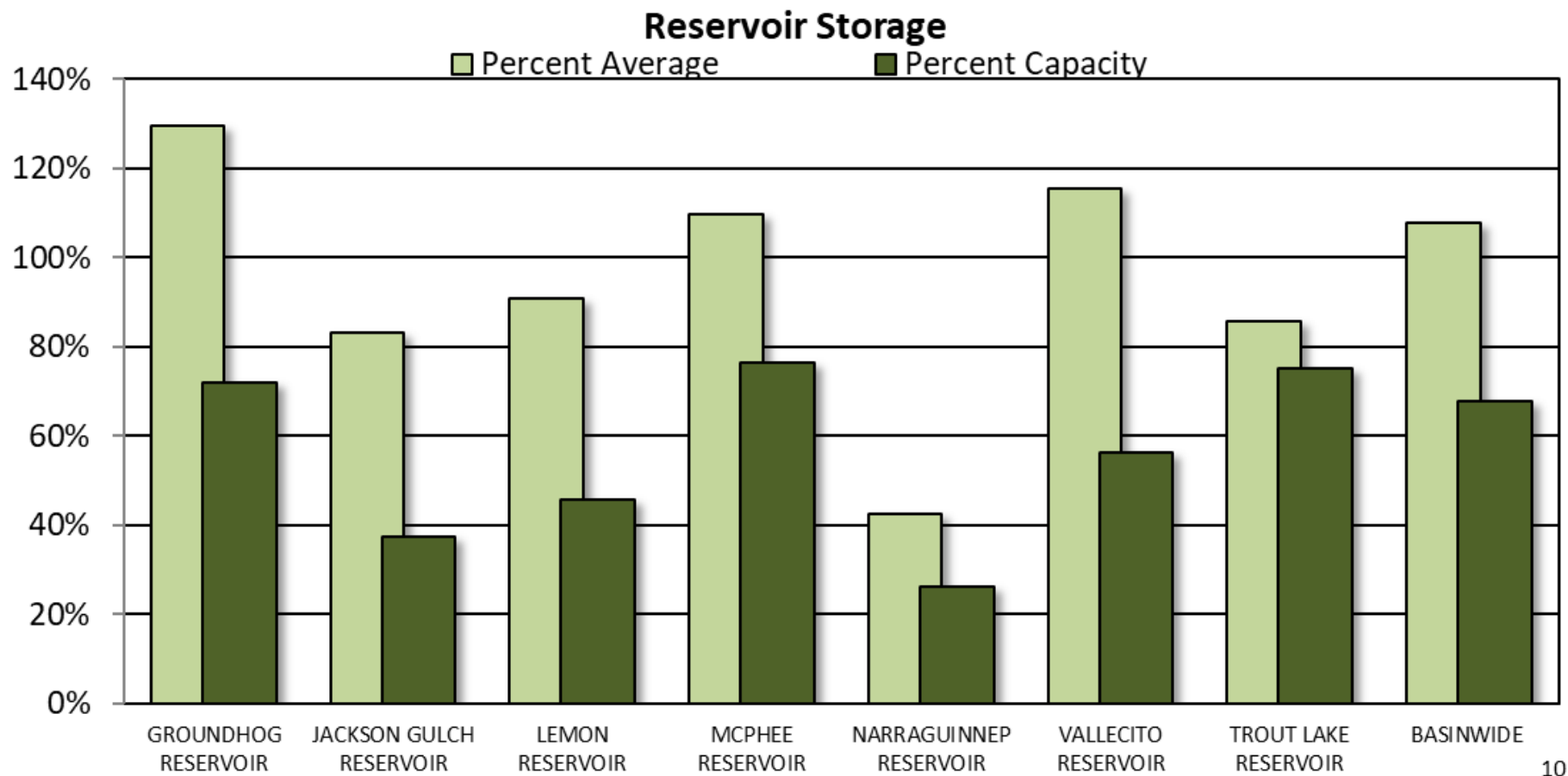

## SAN MIGUEL, DOLORES, ANIMAS AND SAN JUAN RIVER BASINS

Reservoir Storage  
Departure from Average

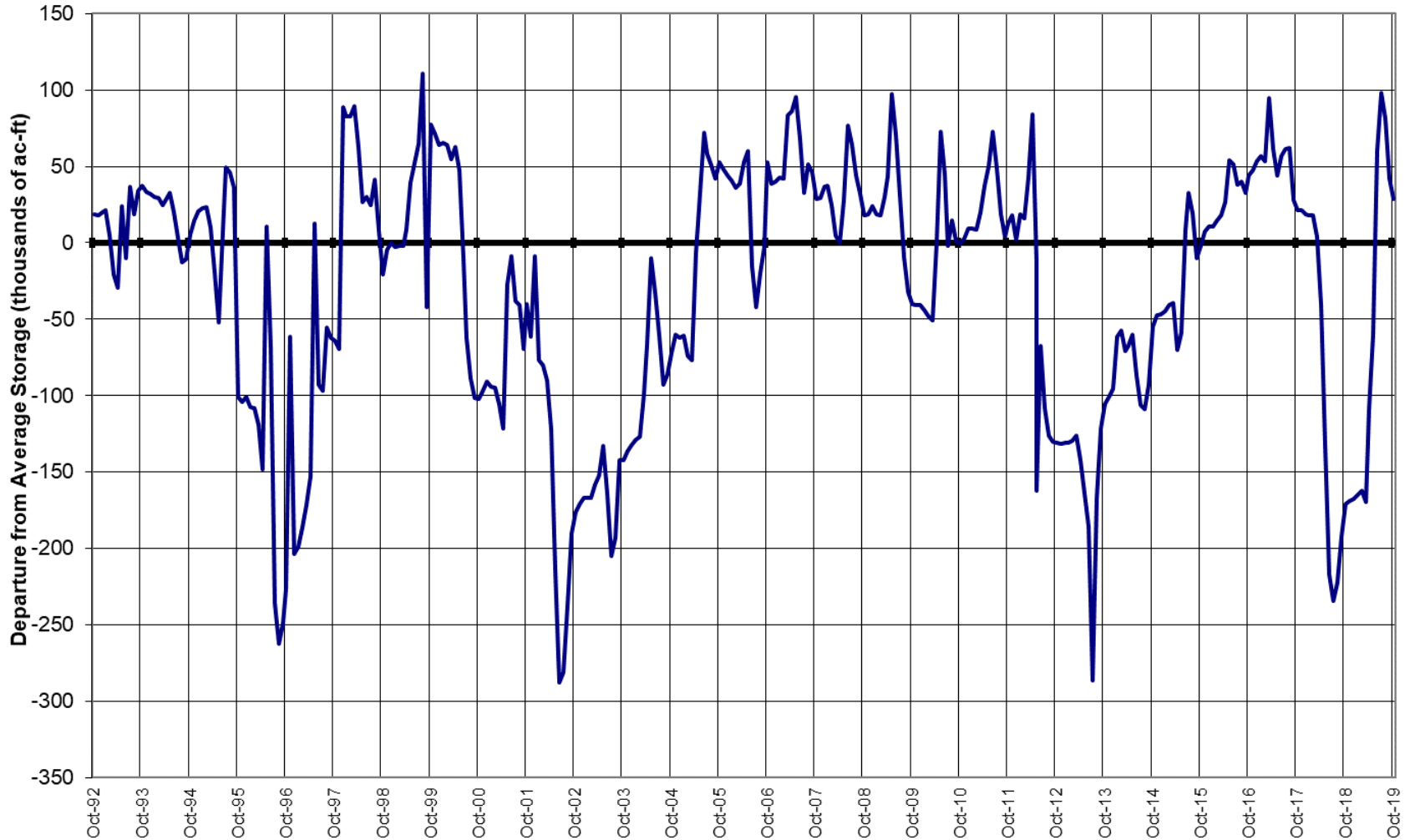

## Major Basin Summary

### Upper Rio Grande River Basin

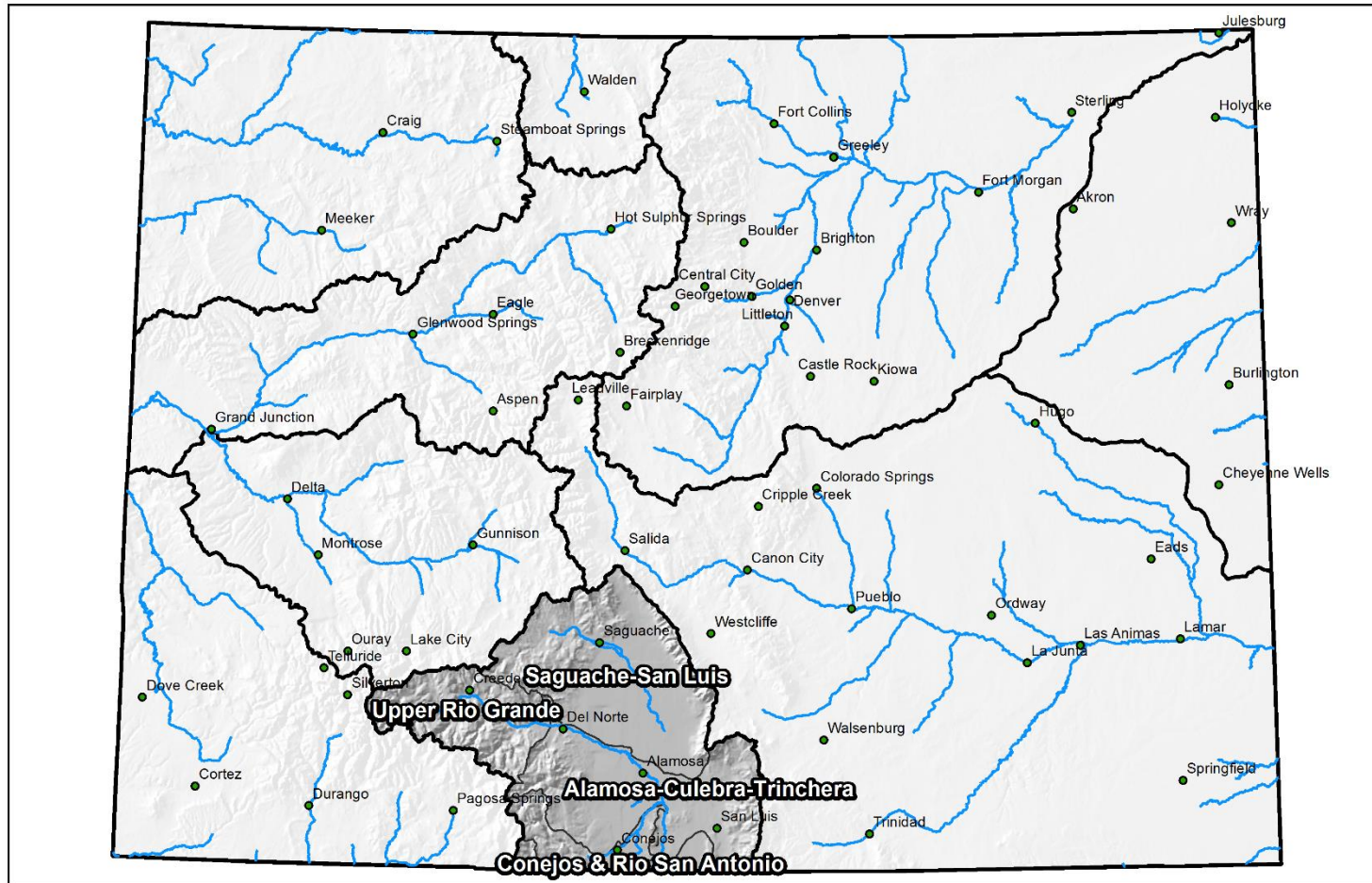

0 25 50 100 150 200 Miles

## Upper Rio Grande Basin High/Low Snowpack Summary

*Based on Provisional SNOTEL data as of Nov 25, 2019*



United States Department of Agriculture

Natural Resources Conservation Service

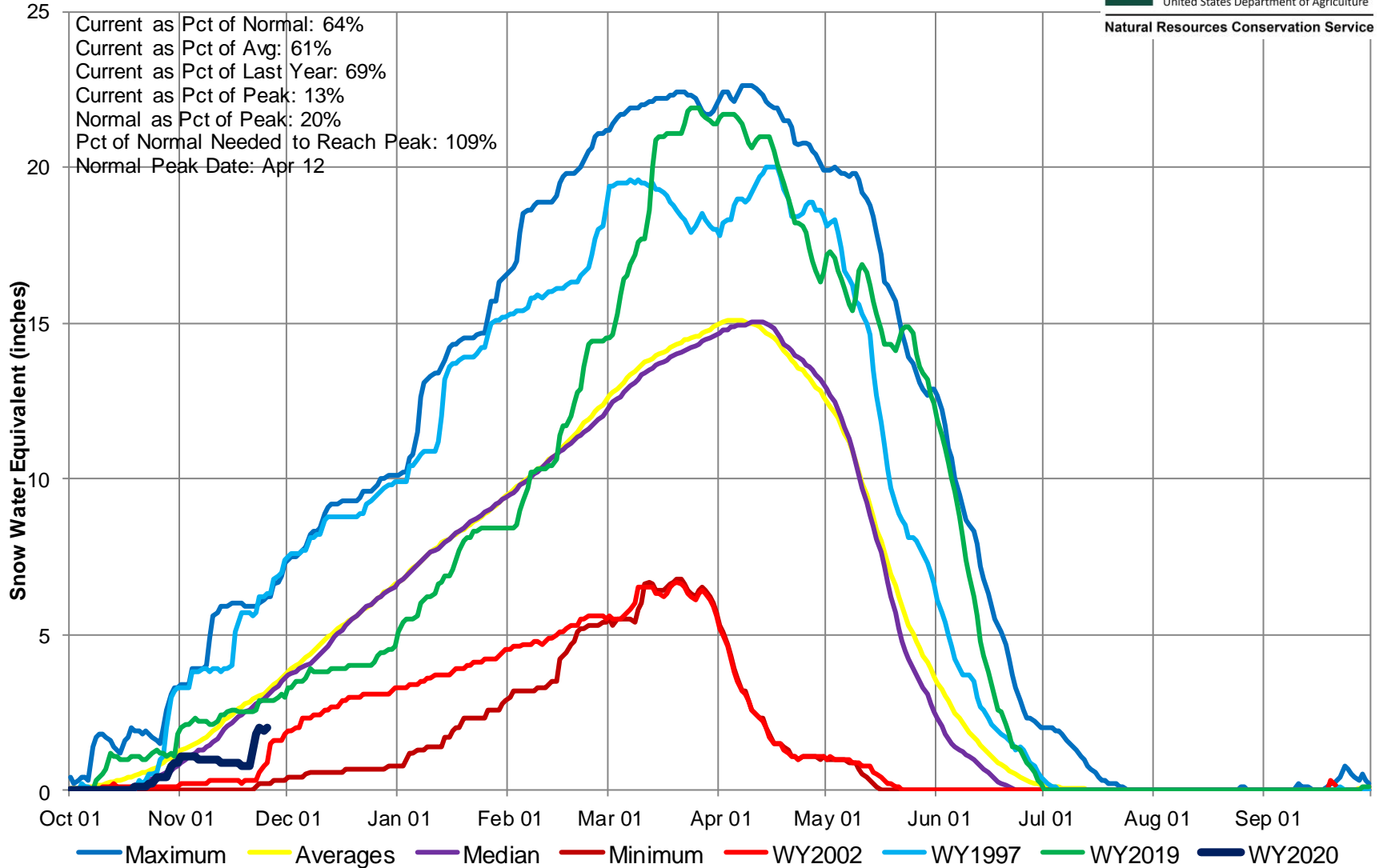

## Upper Rio Grande River Basin High/Low Monthly Precipitation Summary

*Based on Provisional SNOTEL data as of Nov 25, 2019*



United States Department of Agriculture

Natural Resources Conservation Service

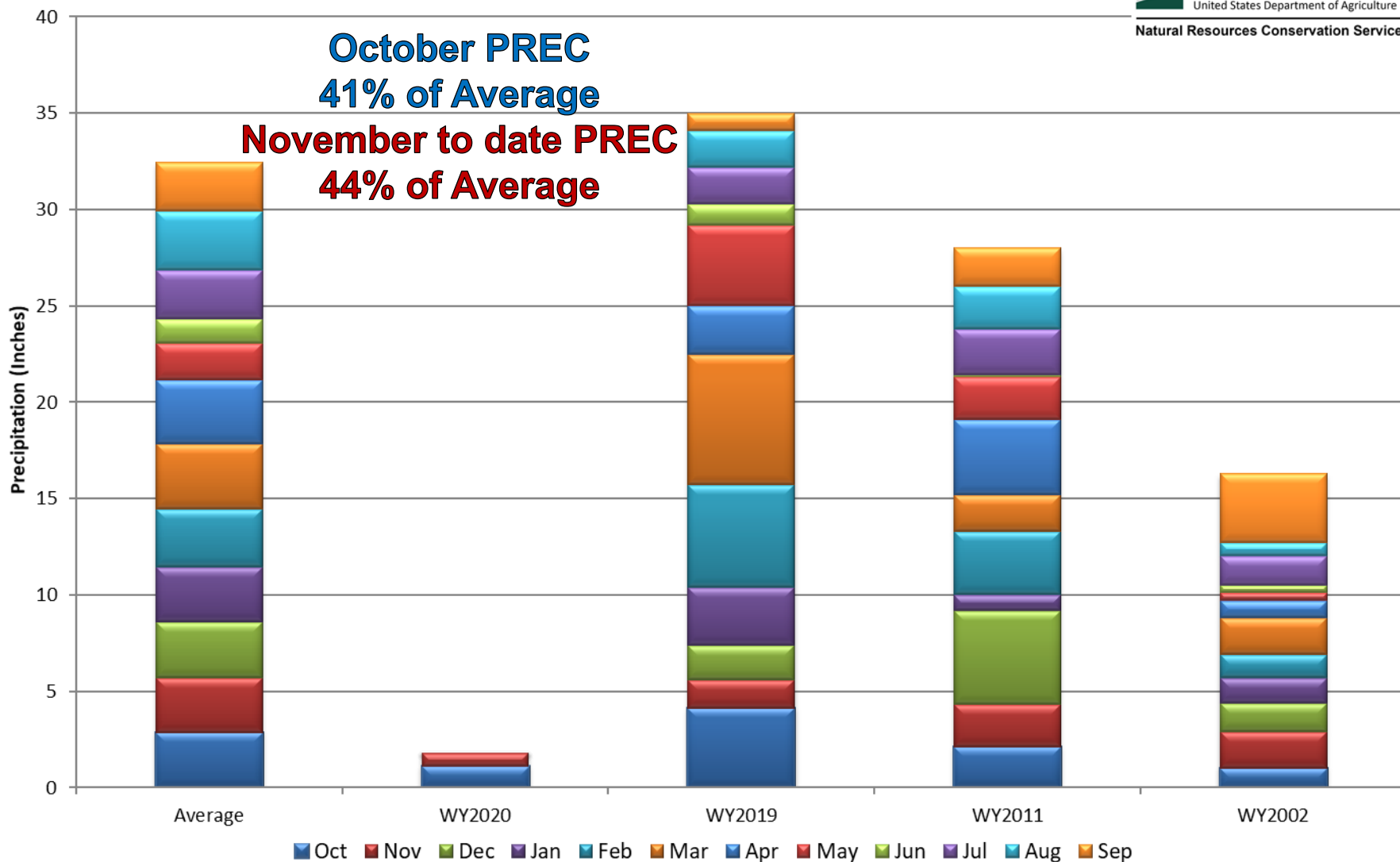

## Upper Rio Grande River Basin Month to Date Precipitation Summary

Current as of Nov 25, 2019

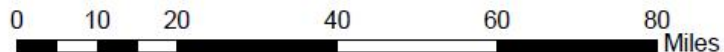
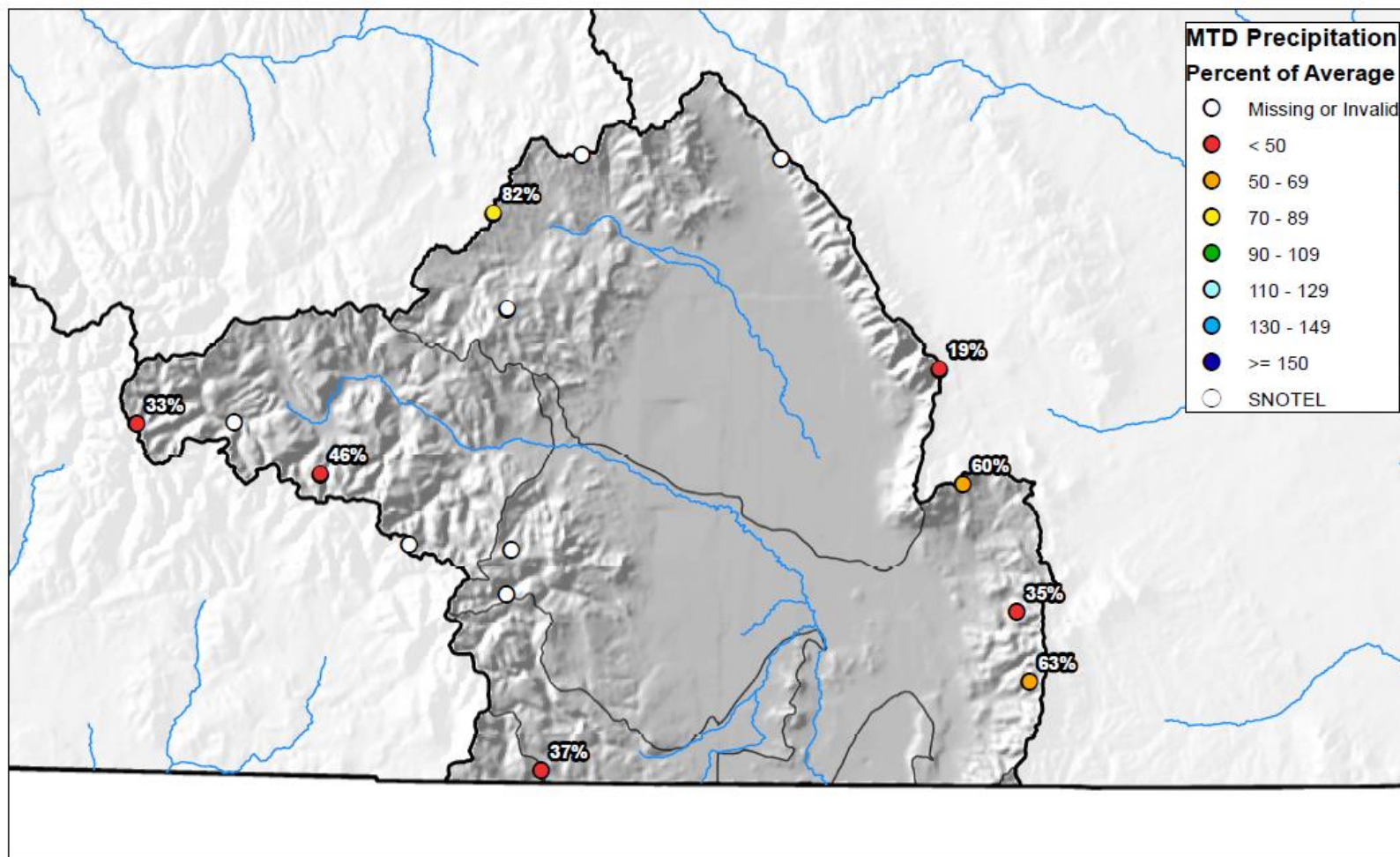



## Upper Rio Grande River Basin High/Low Year-to-Date Precipitation Summary

*Based on Provisional SNOTEL data as of Nov 25, 2019*



United States Department of Agriculture

Natural Resources Conservation Service

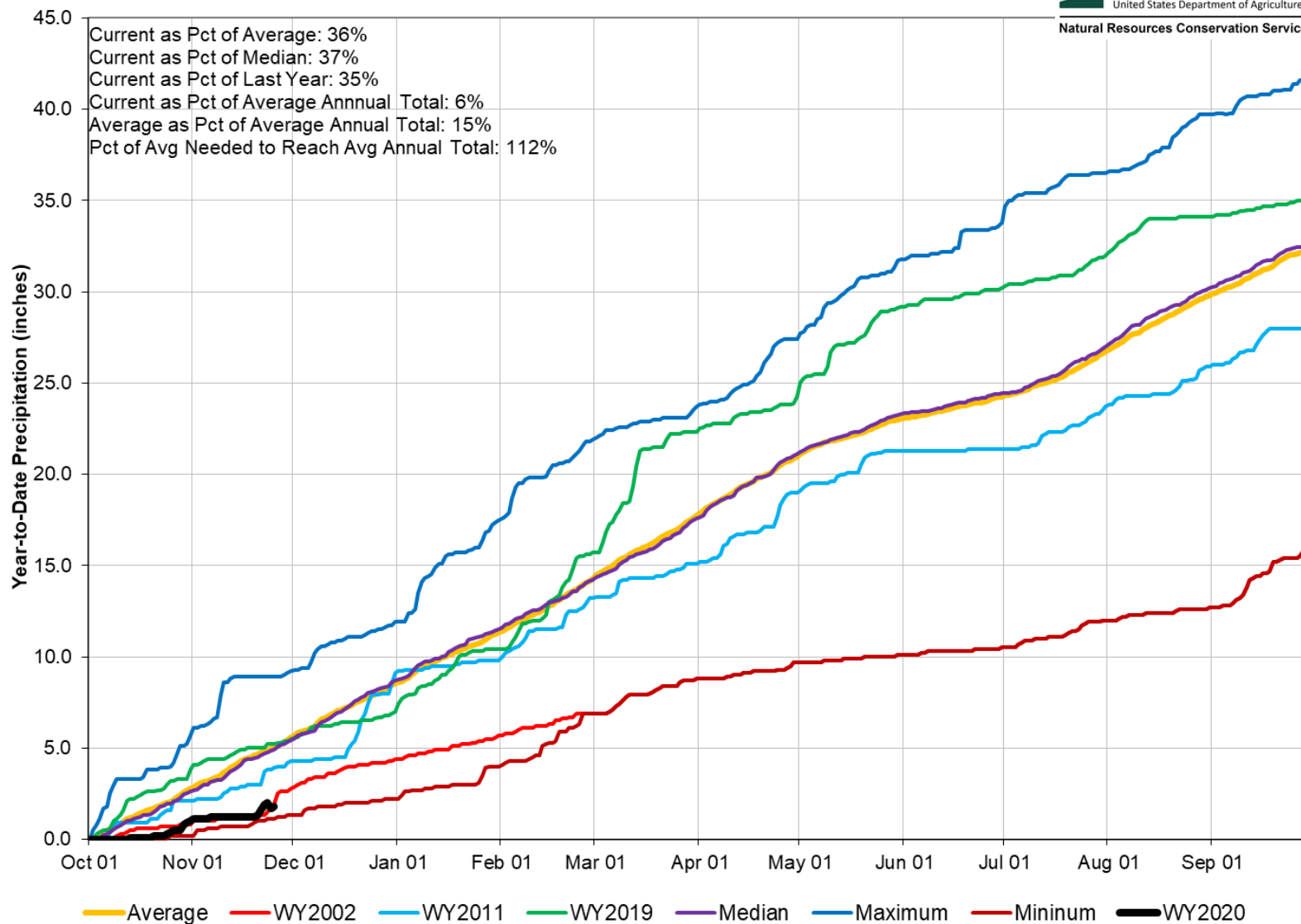

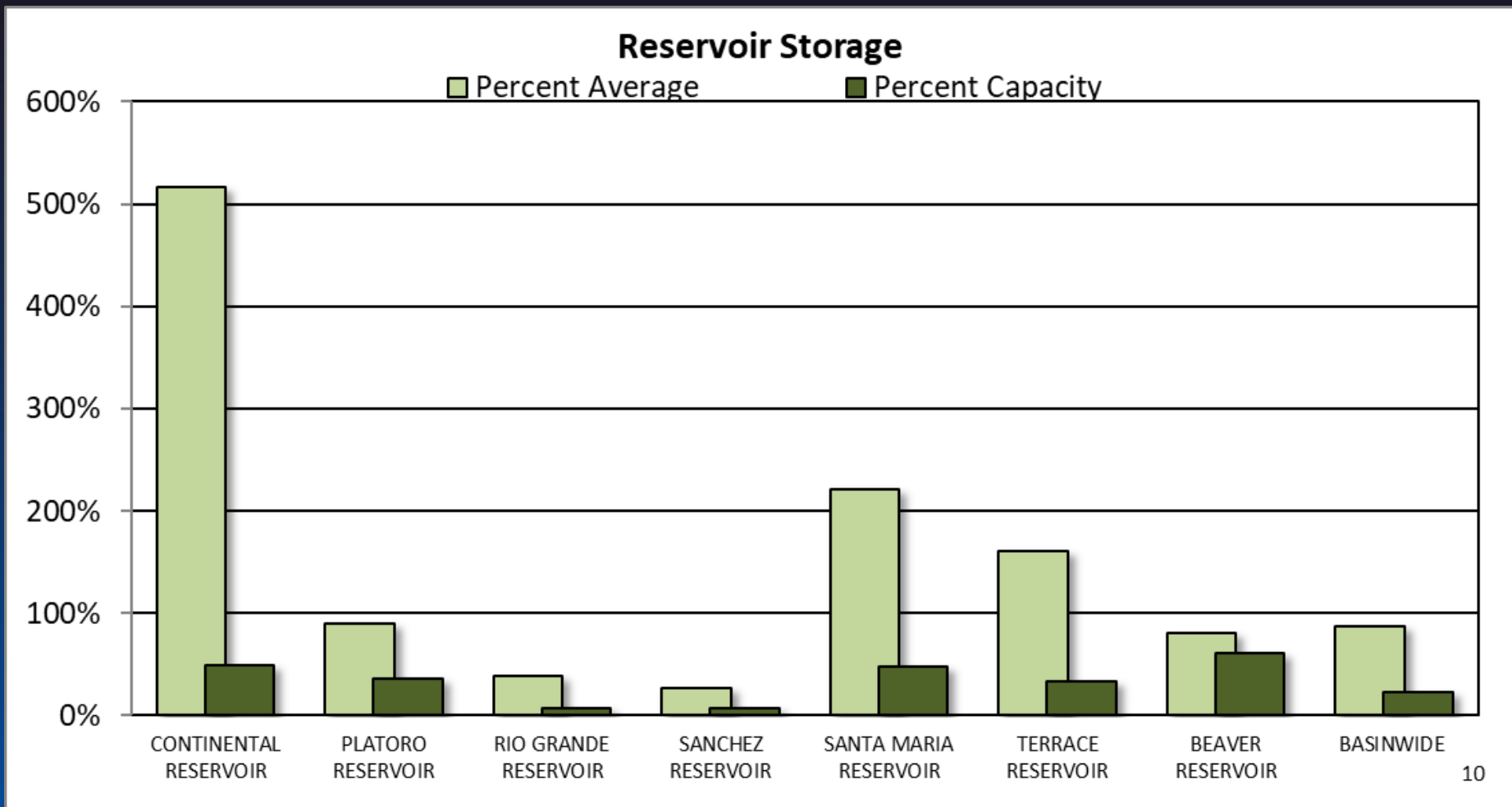

## UPPER RIO GRANDE BASIN Reservoir Storage Departure from Average

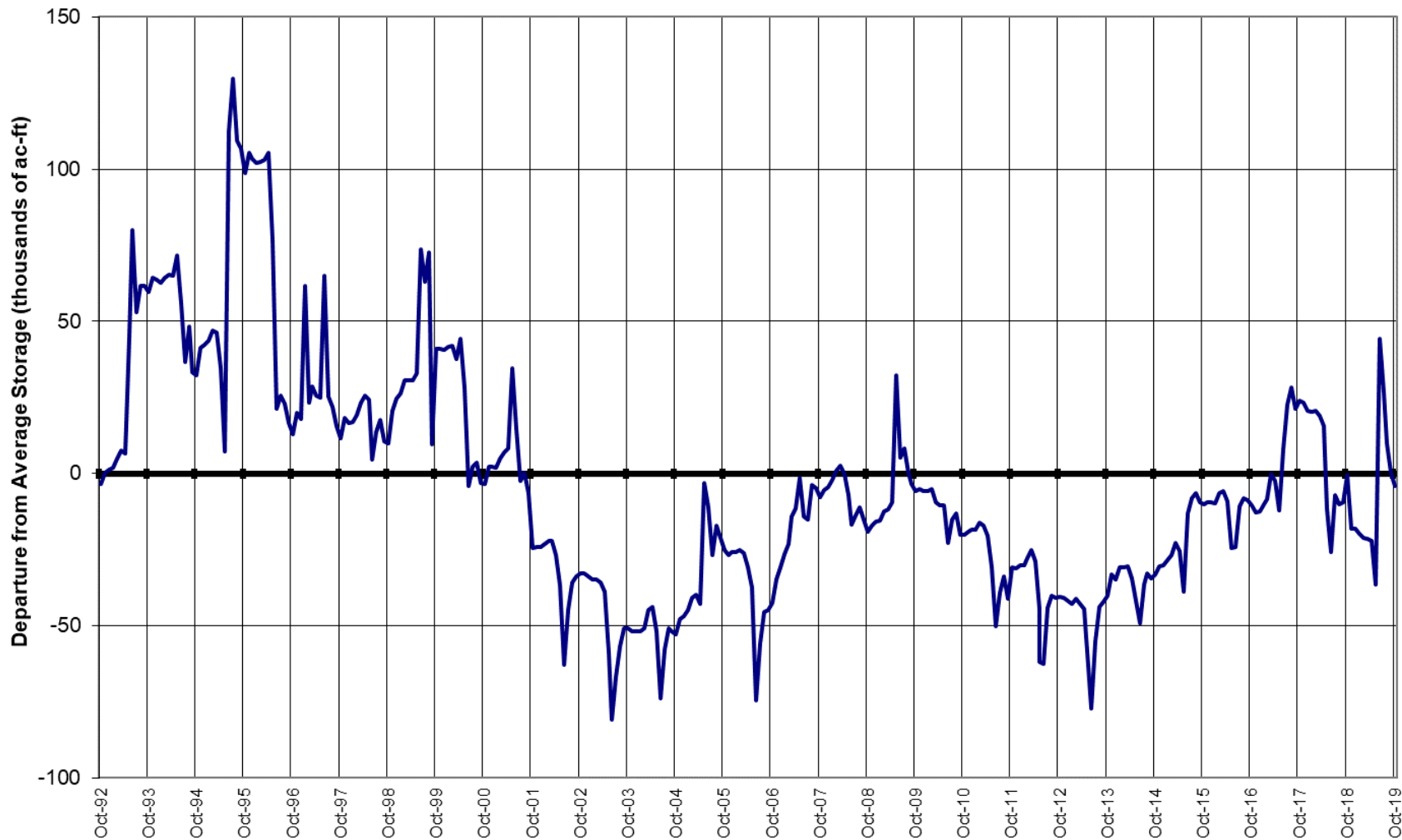

## Major Basin Summary

### Arkansas River Basin

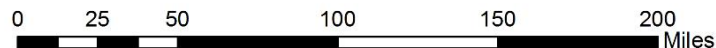
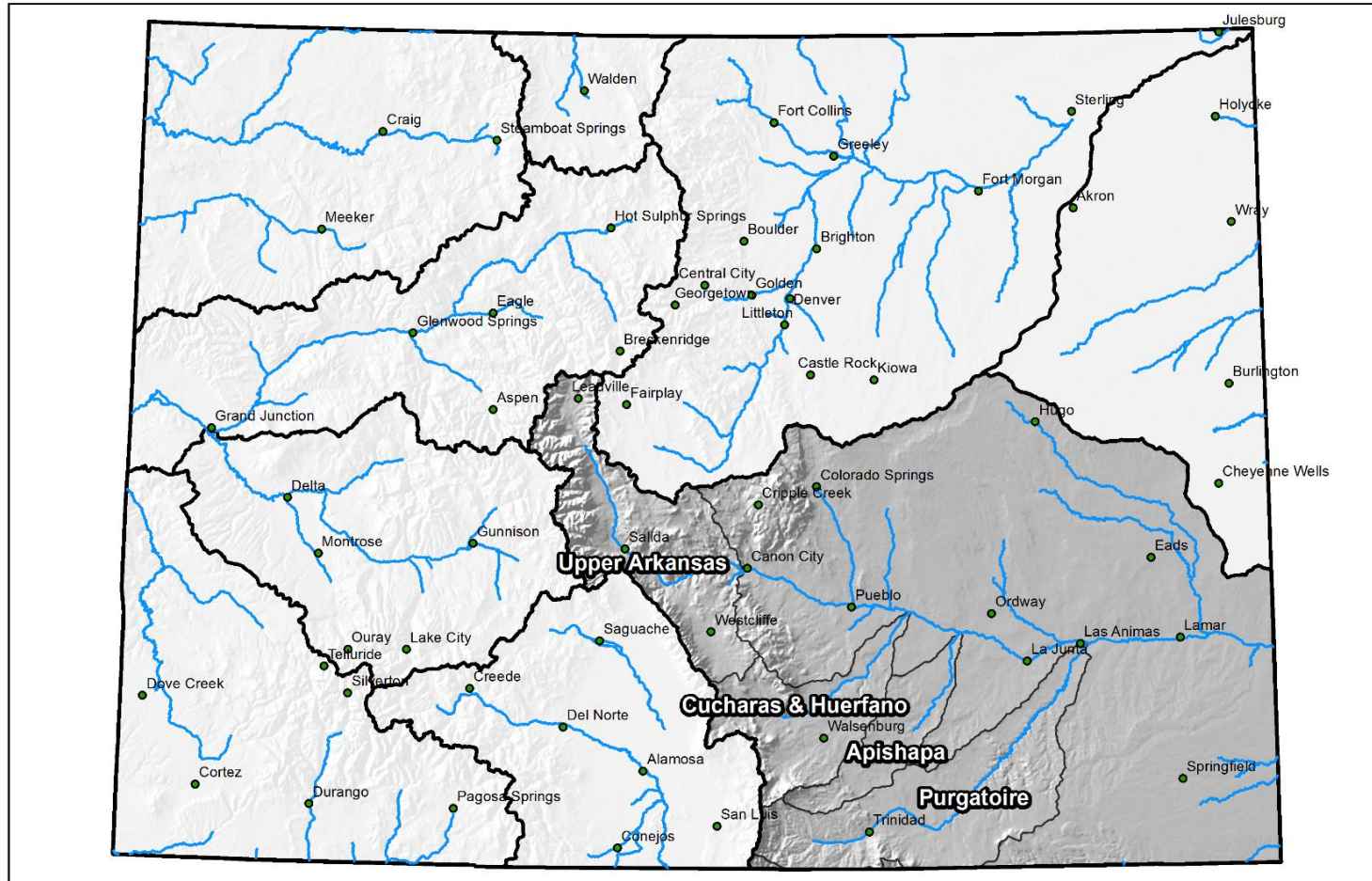



## Arkansas River Basin High/Low Snowpack Summary

Based on Provisional SNOTEL data as of Nov 25, 2019



United States Department of Agriculture

Natural Resources Conservation Service

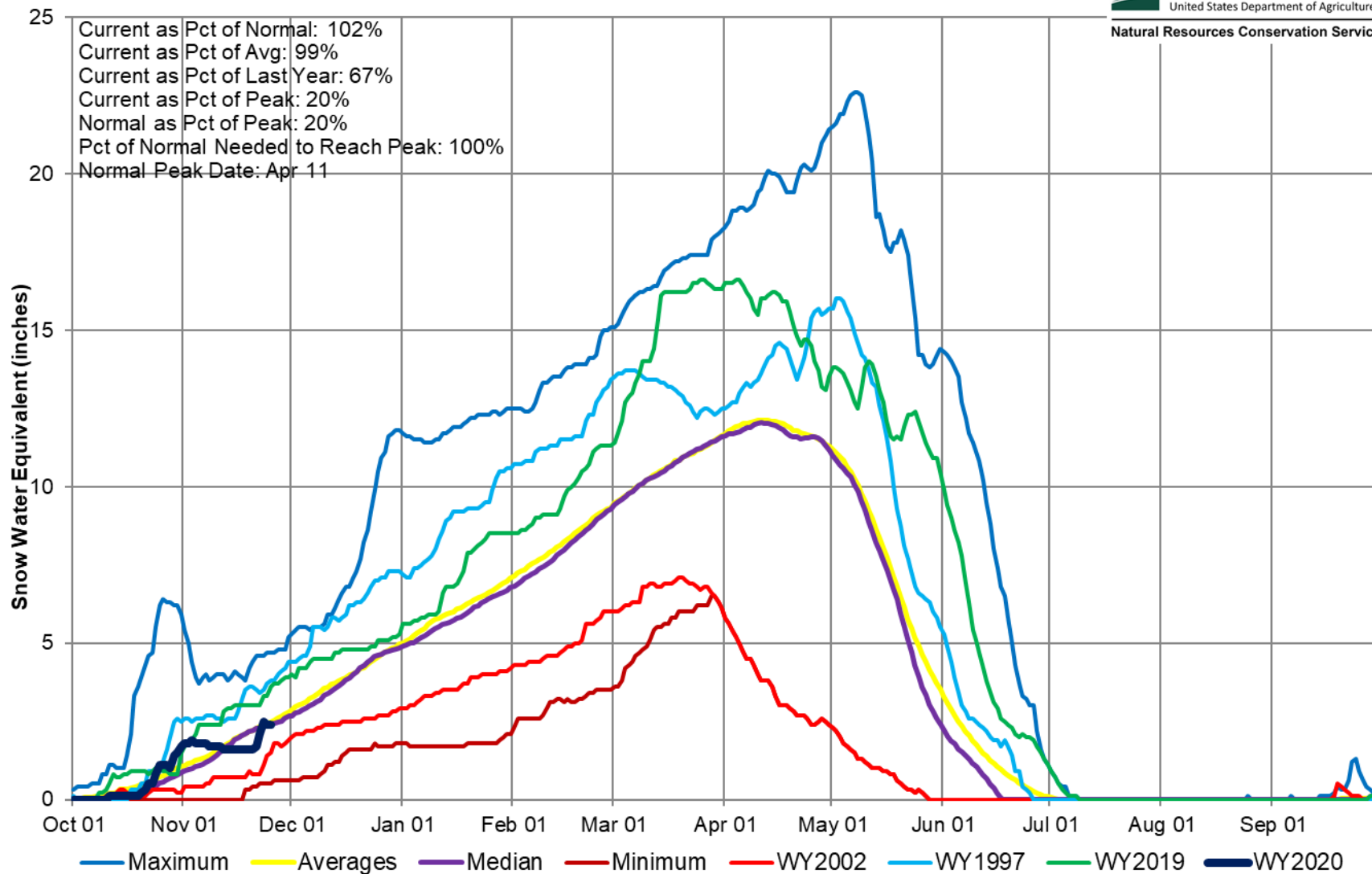

## Arkansas River Basin High/Low Monthly Precipitation Summary

*Based on Provisional SNOTEL data as of Nov 25, 2019*



United States Department of Agriculture

Natural Resources Conservation Service

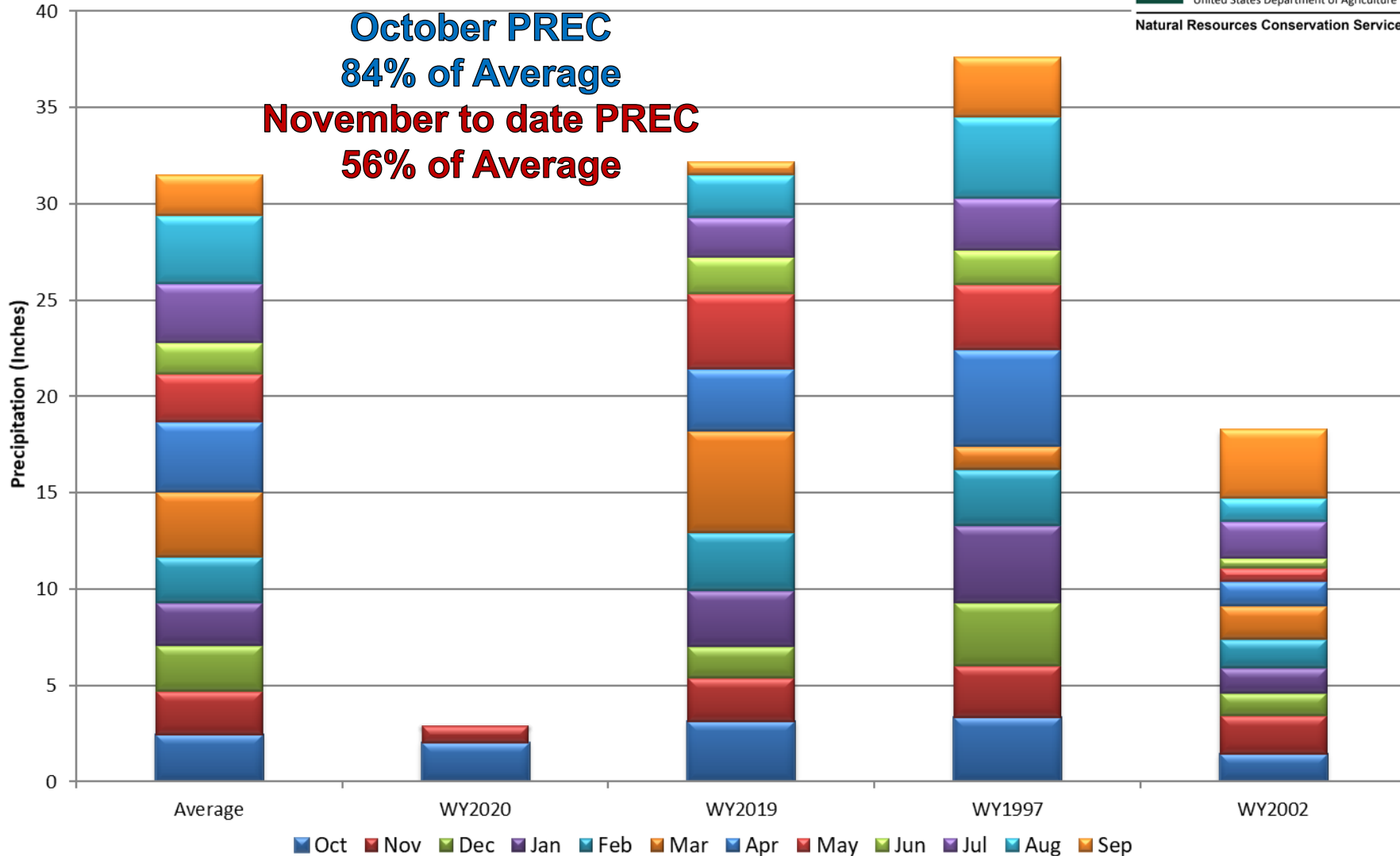

## Arkansas River Basin Month to Date Precipitation Summary

Current as of Nov 25, 2019

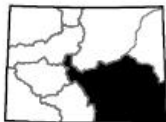
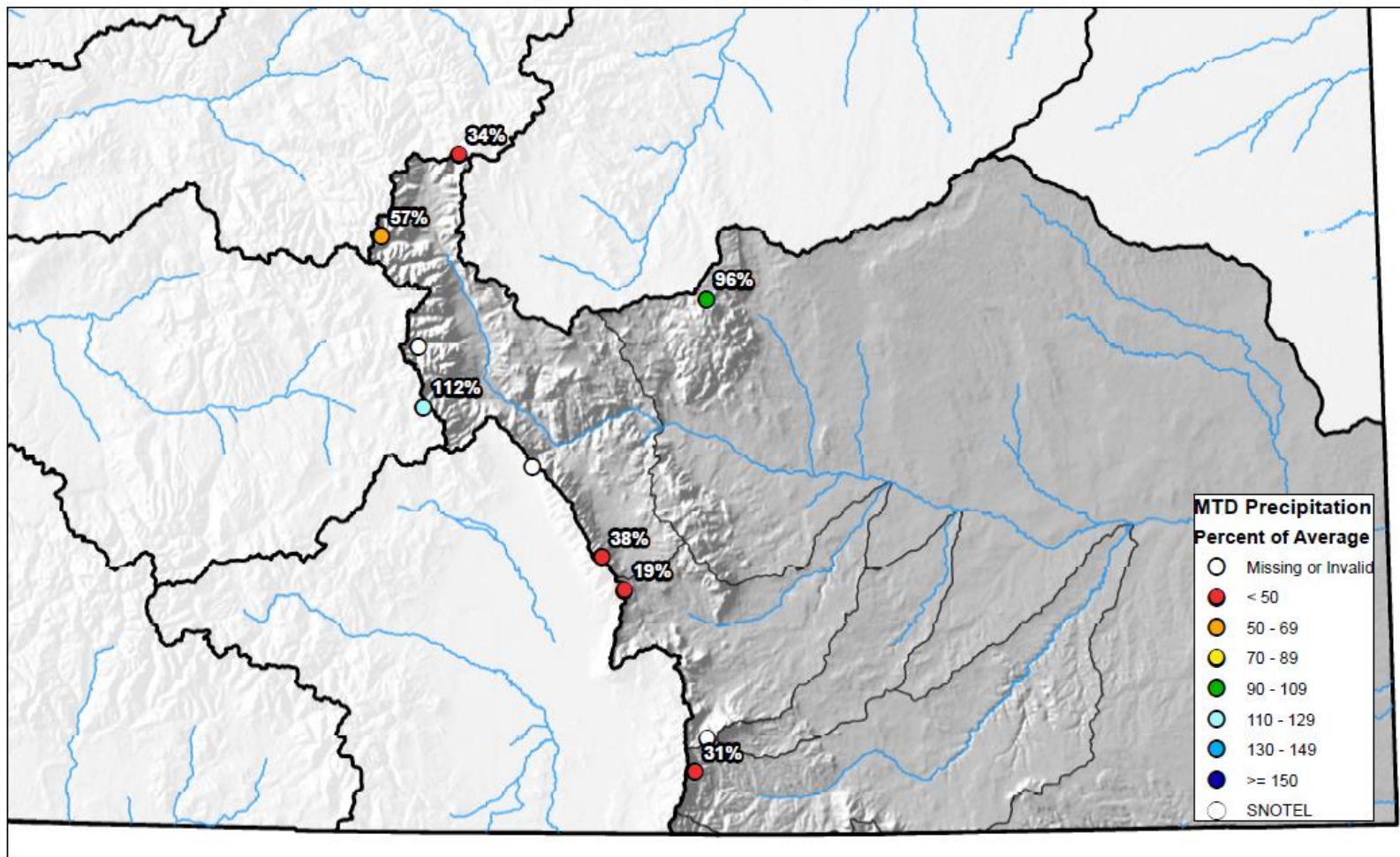

0 10 20 40 60 80 Miles

## Arkansas River Basin High/Low Year-to-Date Precipitation Summary

*Based on Provisional SNOTEL data as of Nov 25, 2019*

USDA  
United States Department of Agriculture  
Natural Resources Conservation Service

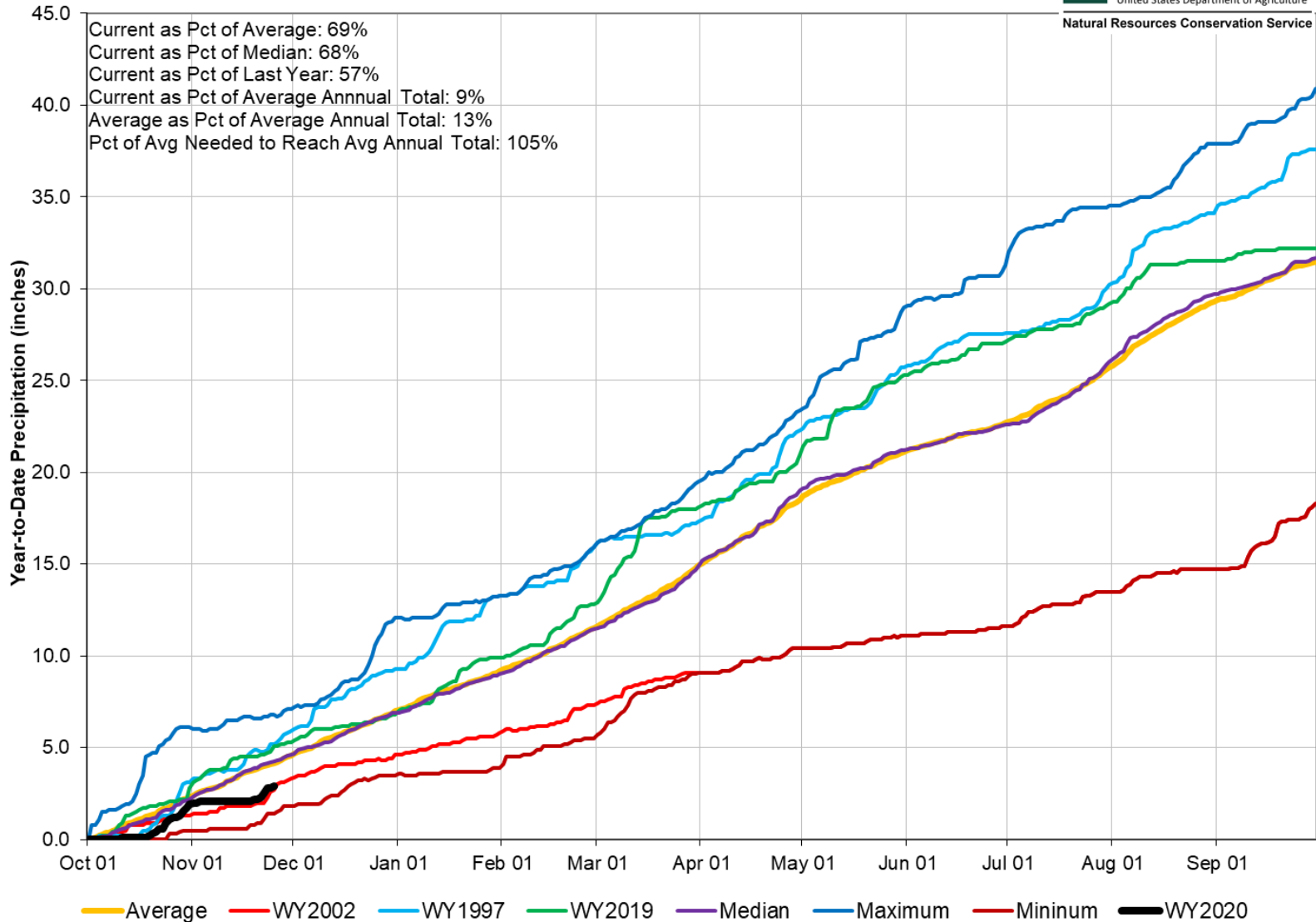

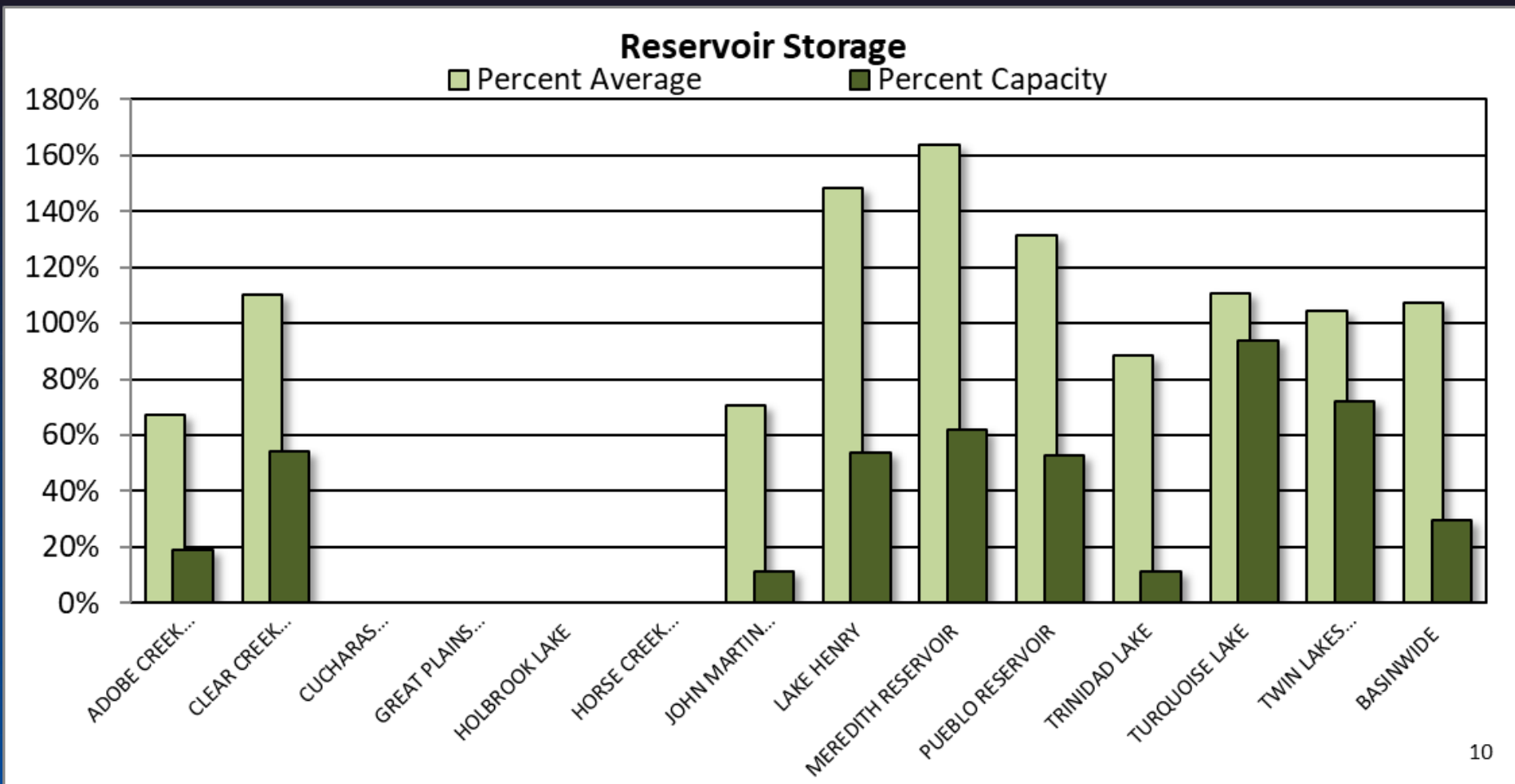

## ARKANSAS RIVER BASIN Reservoir Storage Departure from Average

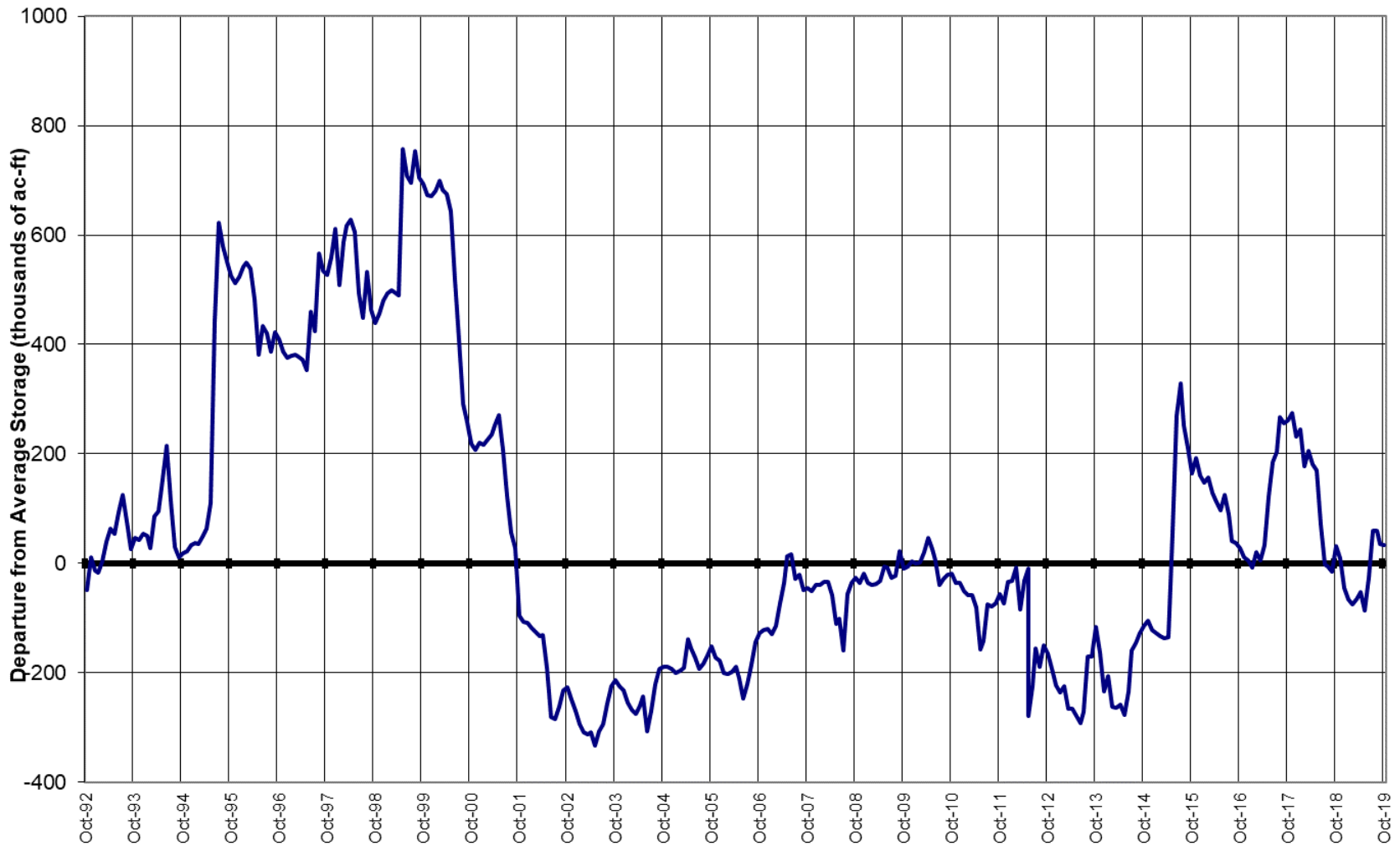

## Colorado Statewide Summary

Colorado Major Basins

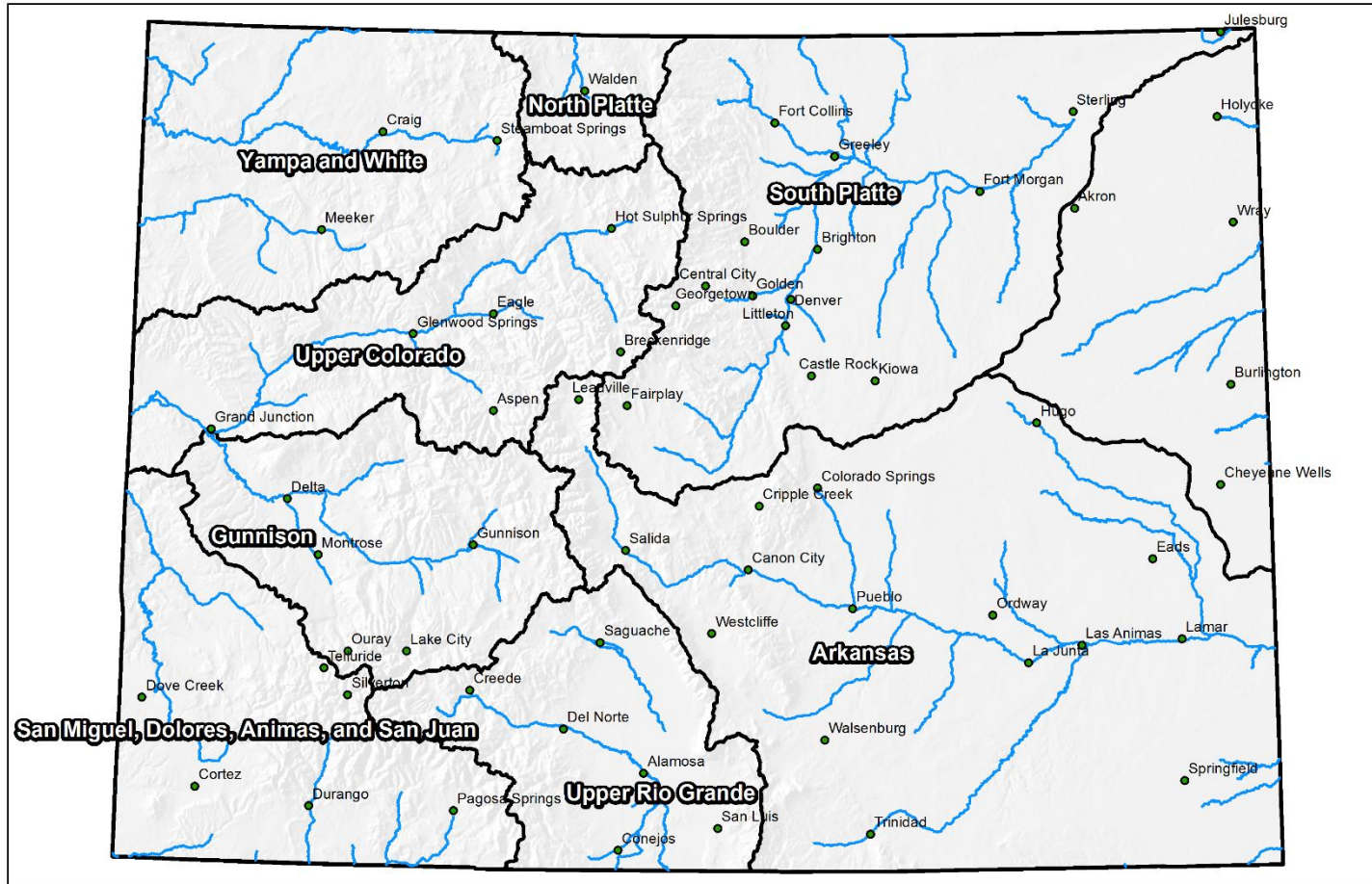

0 25 50 100 150 200 Miles

## Colorado SNOTEL Snow Water Equivalent (SWE) Update Map with Site Data

Current as of Nov 25, 2019

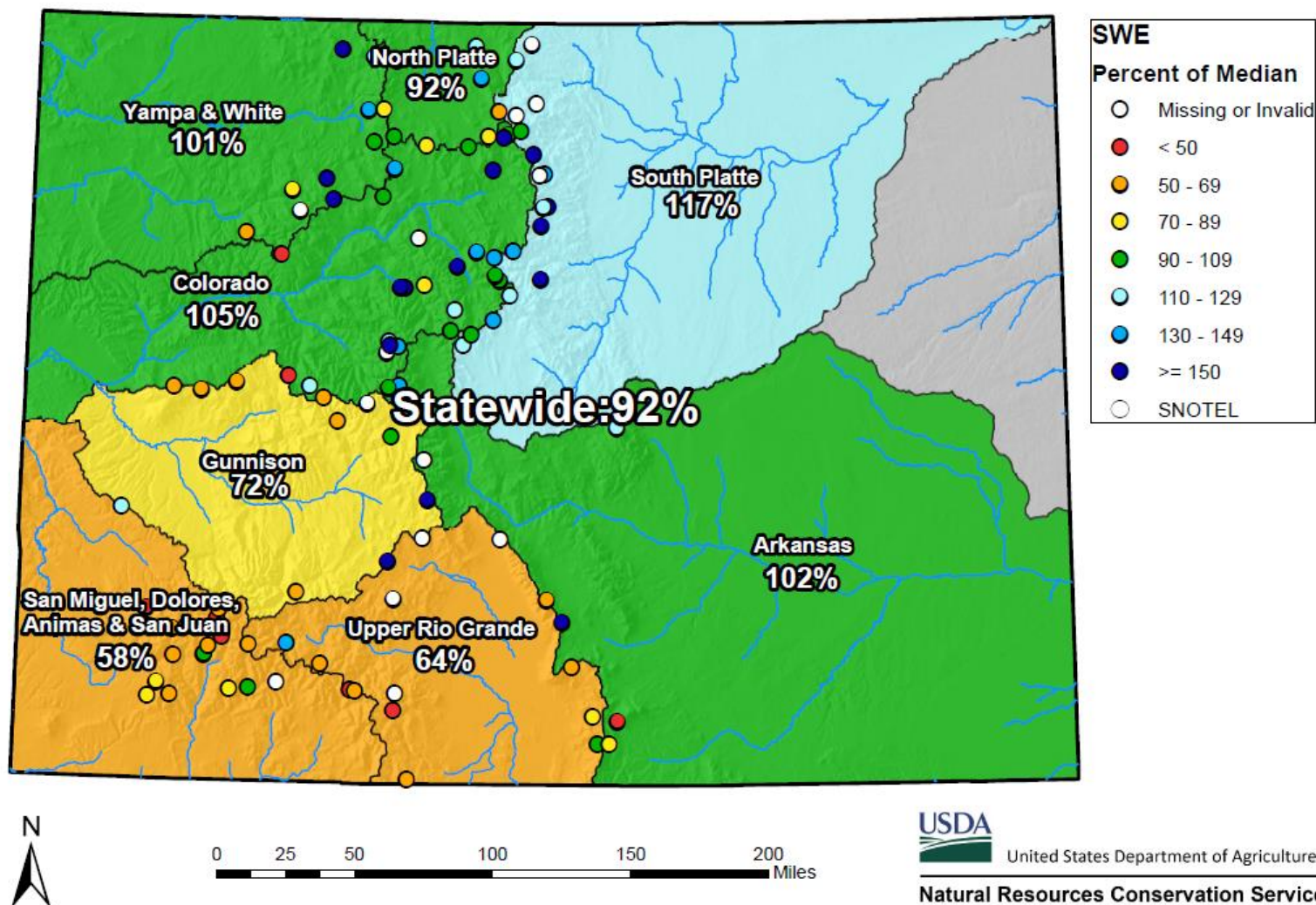



## Colorado Statewide High/Low Snowpack Summary

*Based on Provisional SNOTEL data as of Nov 25, 2019*



United States Department of Agriculture

Natural Resources Conservation Service

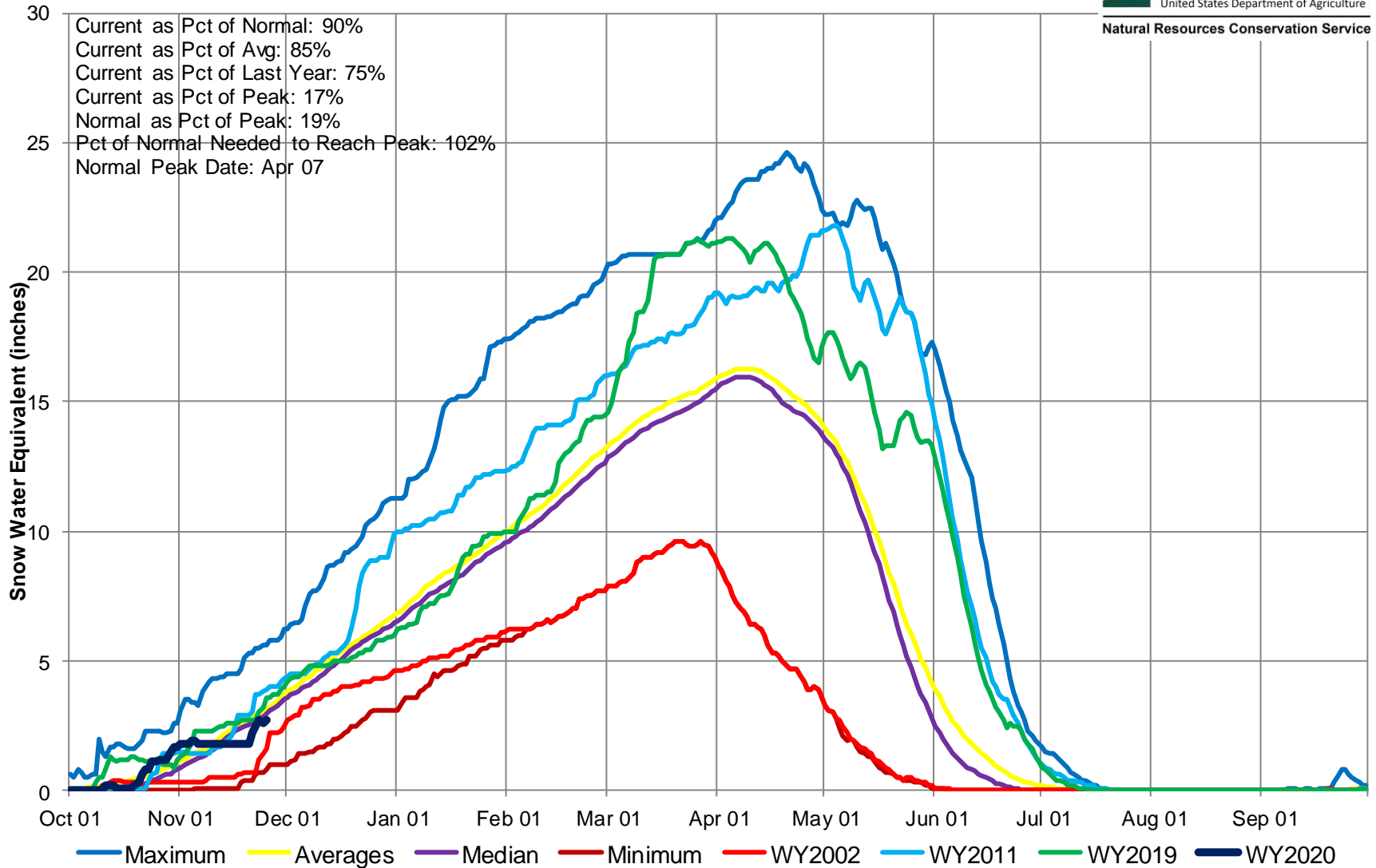

## Colorado Statewide High/Low Monthly Precipitation Summary

*Based on Provisional SNOTEL data as of Nov 25, 2019*



United States Department of Agriculture

Natural Resources Conservation Service

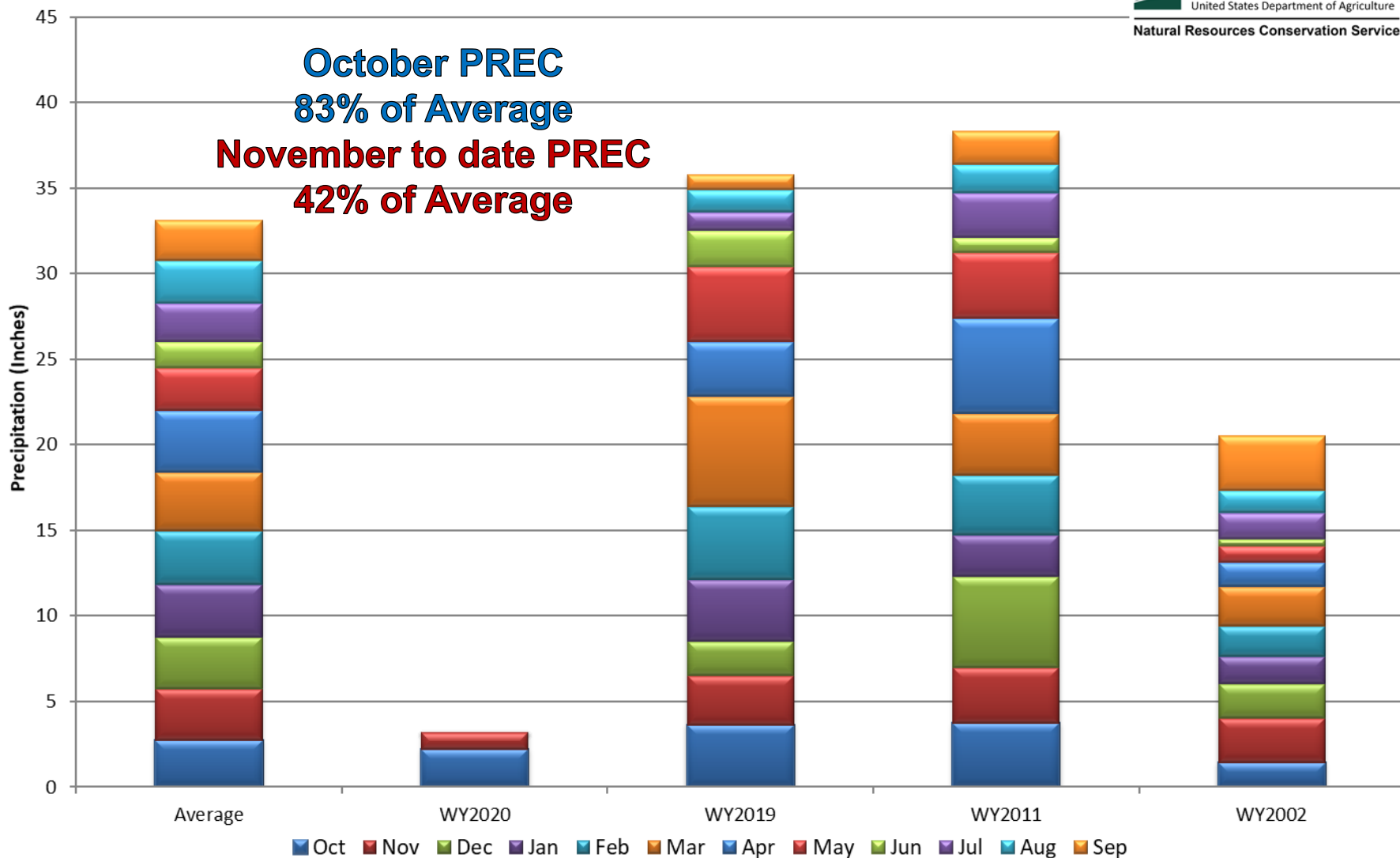

## Colorado SNOTEL Month-to-Date Precipitation

Current as of Nov 25, 2019

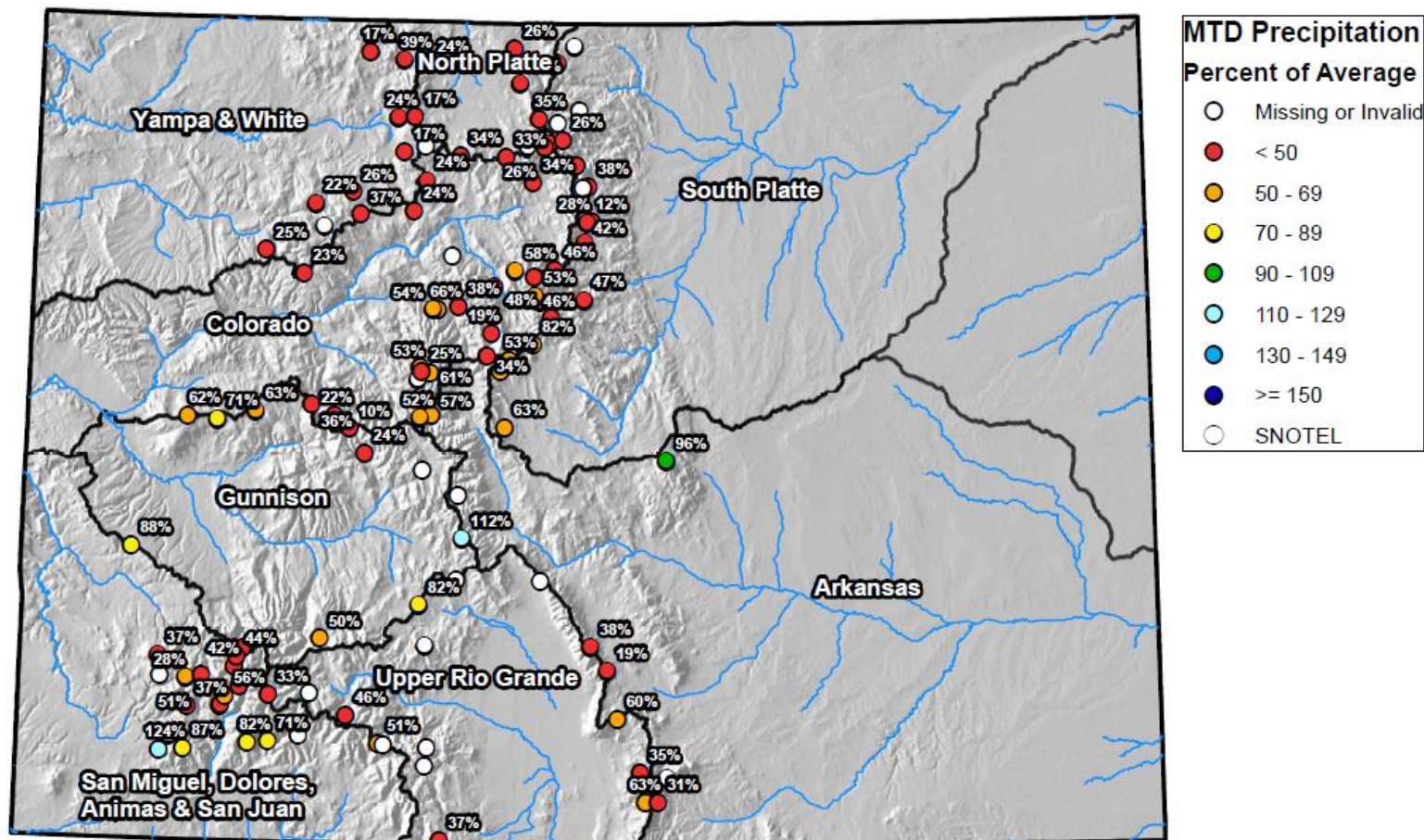

0 25 50 100 150 200 Miles



## Colorado Statewide High/Low Year-to-Date Precipitation Summary

*Based on Provisional SNOTEL data as of Nov 25, 2019*



United States Department of Agriculture

Natural Resources Conservation Service

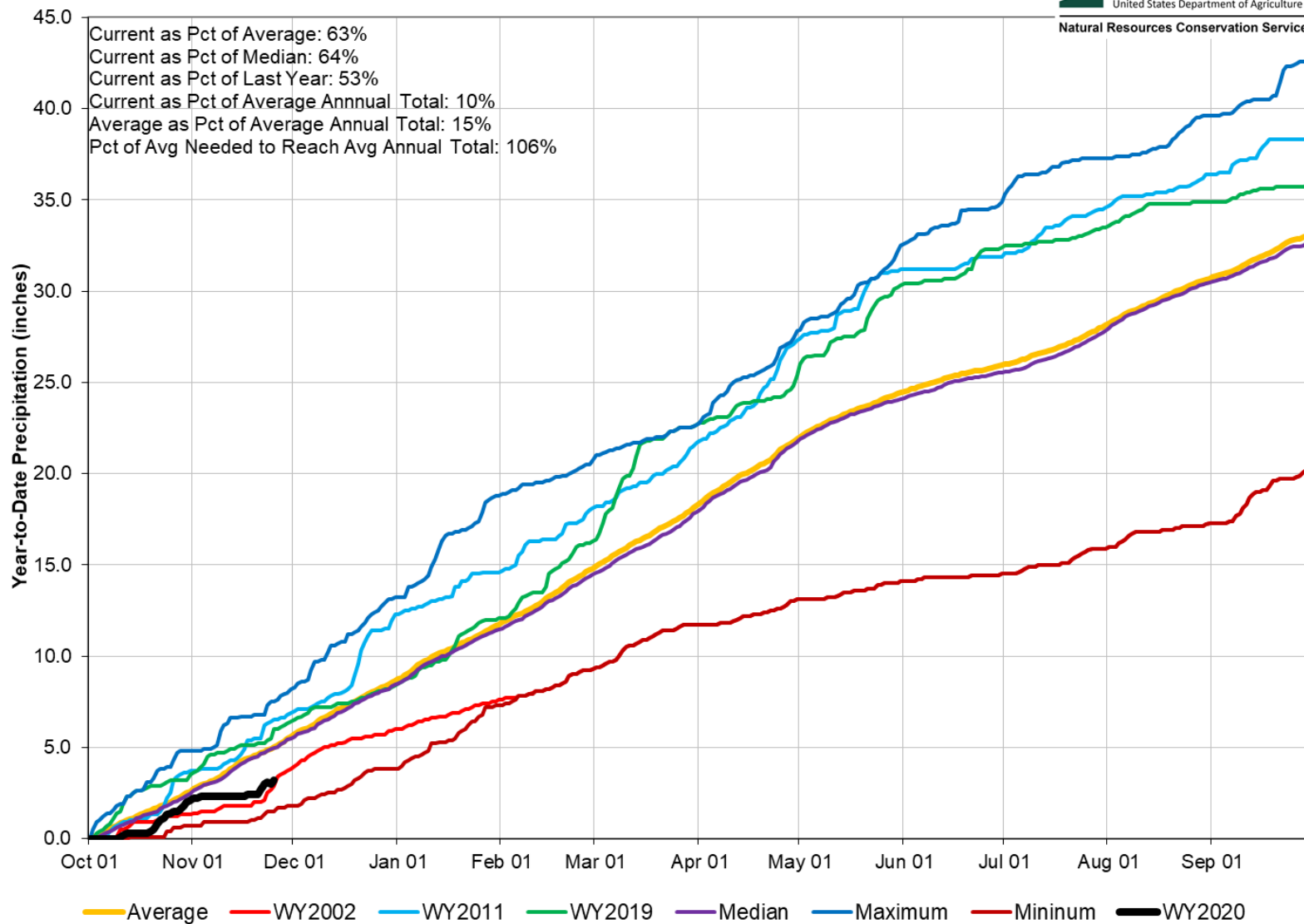

## Colorado SNOTEL Water Year to Date Precipitation

Current as of Nov 25, 2019

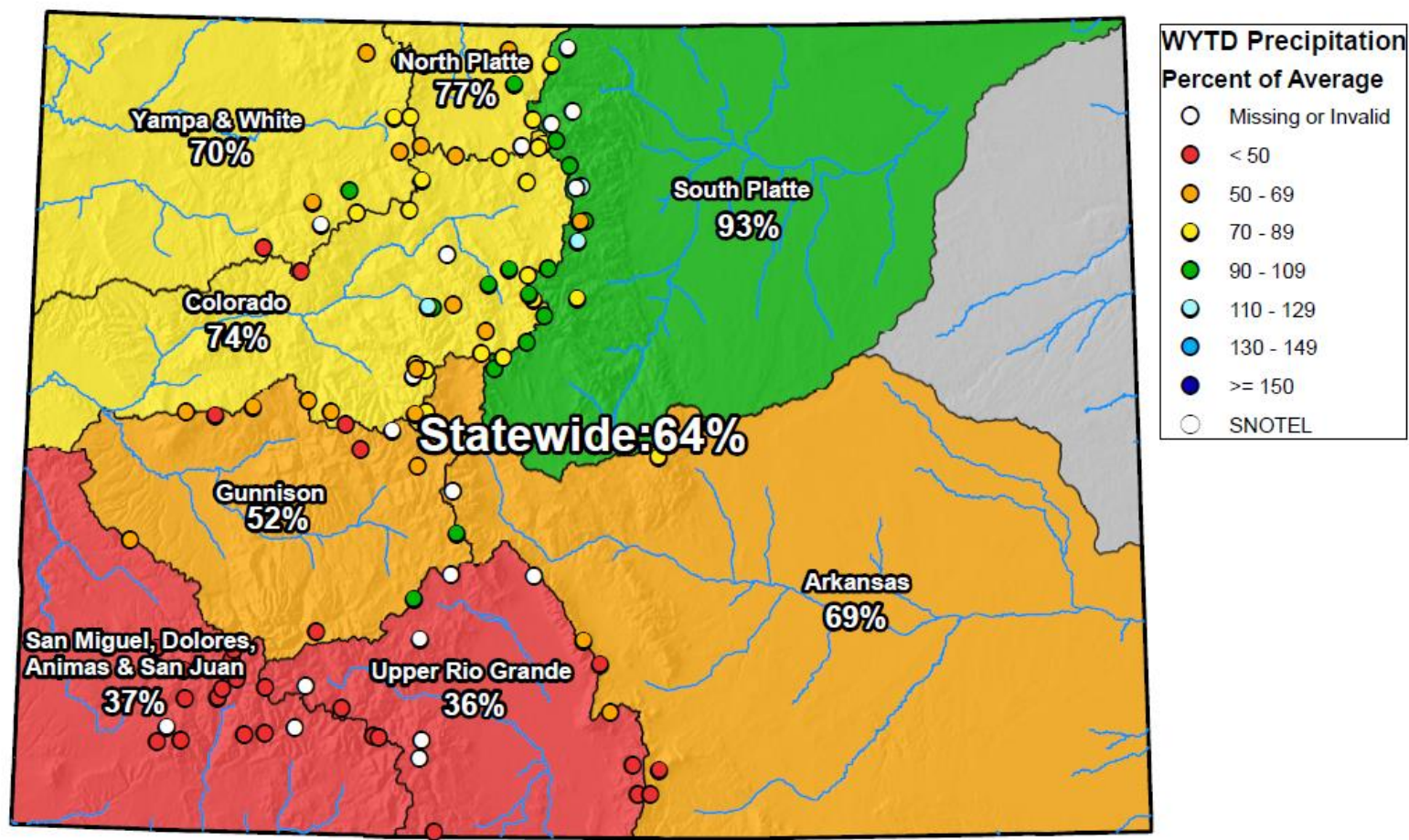

0 25 50 100 150 200 Miles

## Colorado Monthly Reservoir Storage Summary

End of October 2019

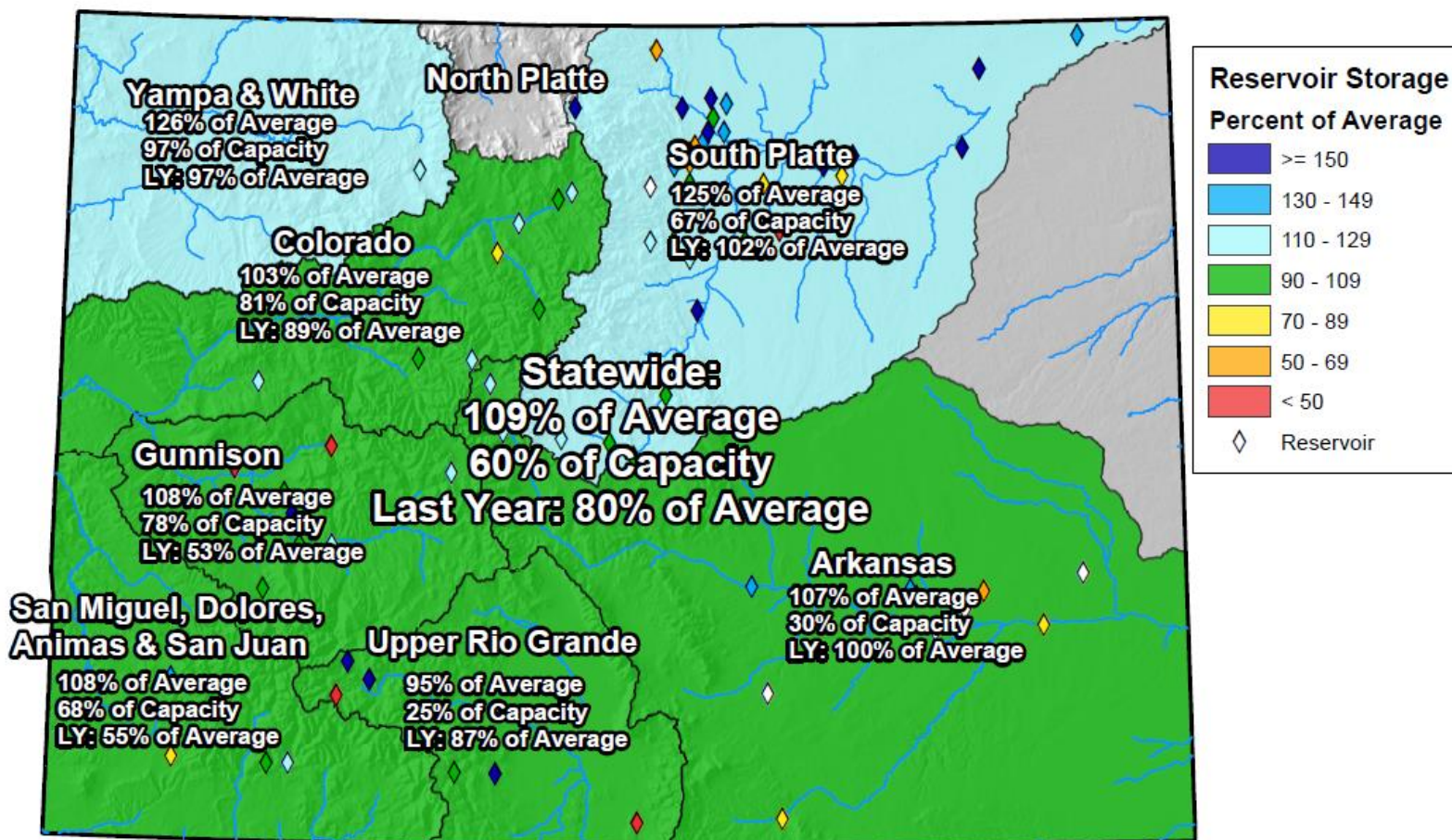

0 25 50 100 150 200 Miles

## Colorado Reservoir Storage

■ Oct-19 ■ Nov-19 ■ Dec-19 ■ Jan-20 ■ Feb-20 ■ Mar-20  
 ■ Apr-20 ■ May-20 ■ Jun-20 ■ Jul-20 ■ Aug-20 ■ Sep-20

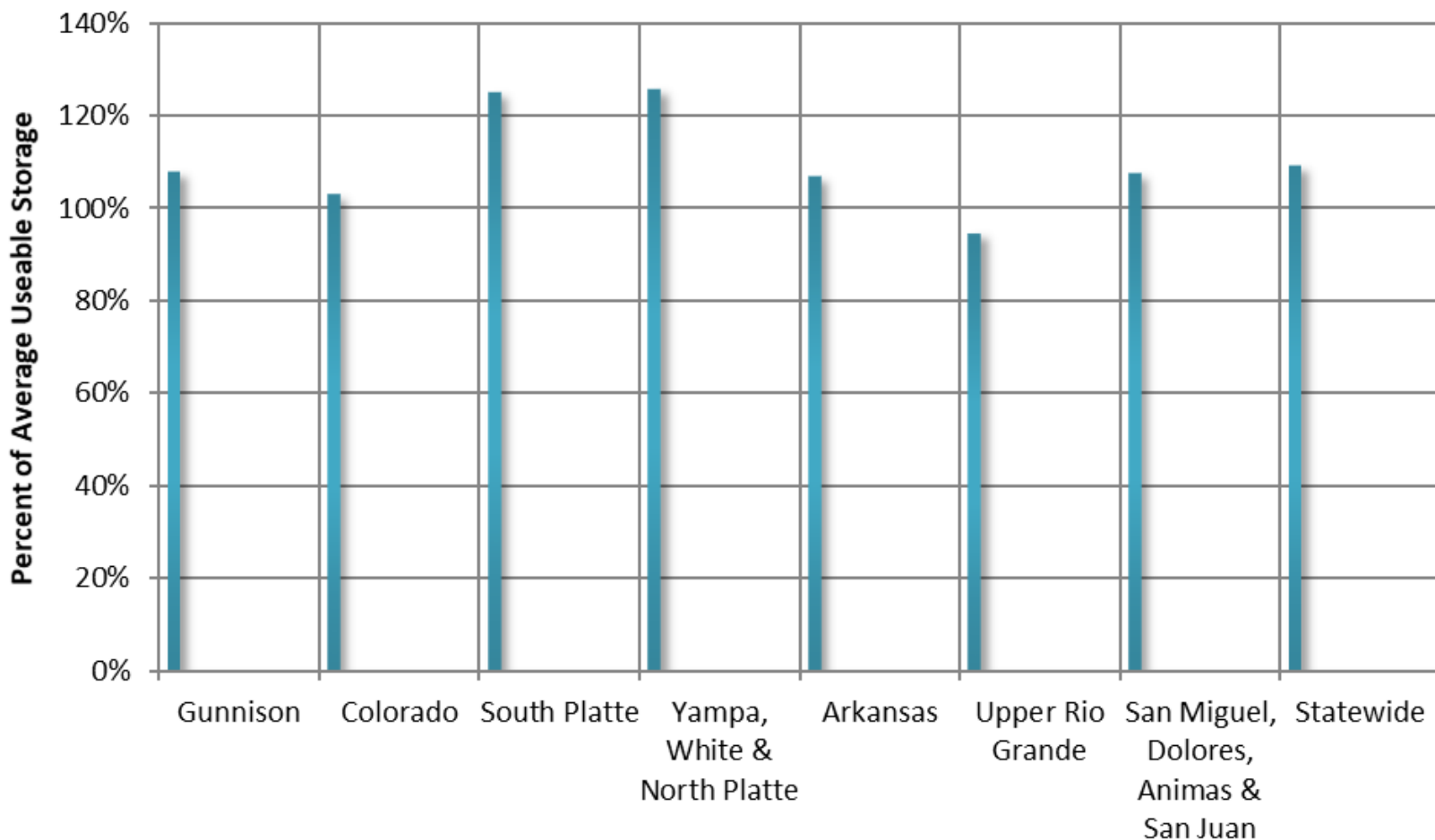

## COLORADO STATEWIDE Reservoir Storage Departure from Average

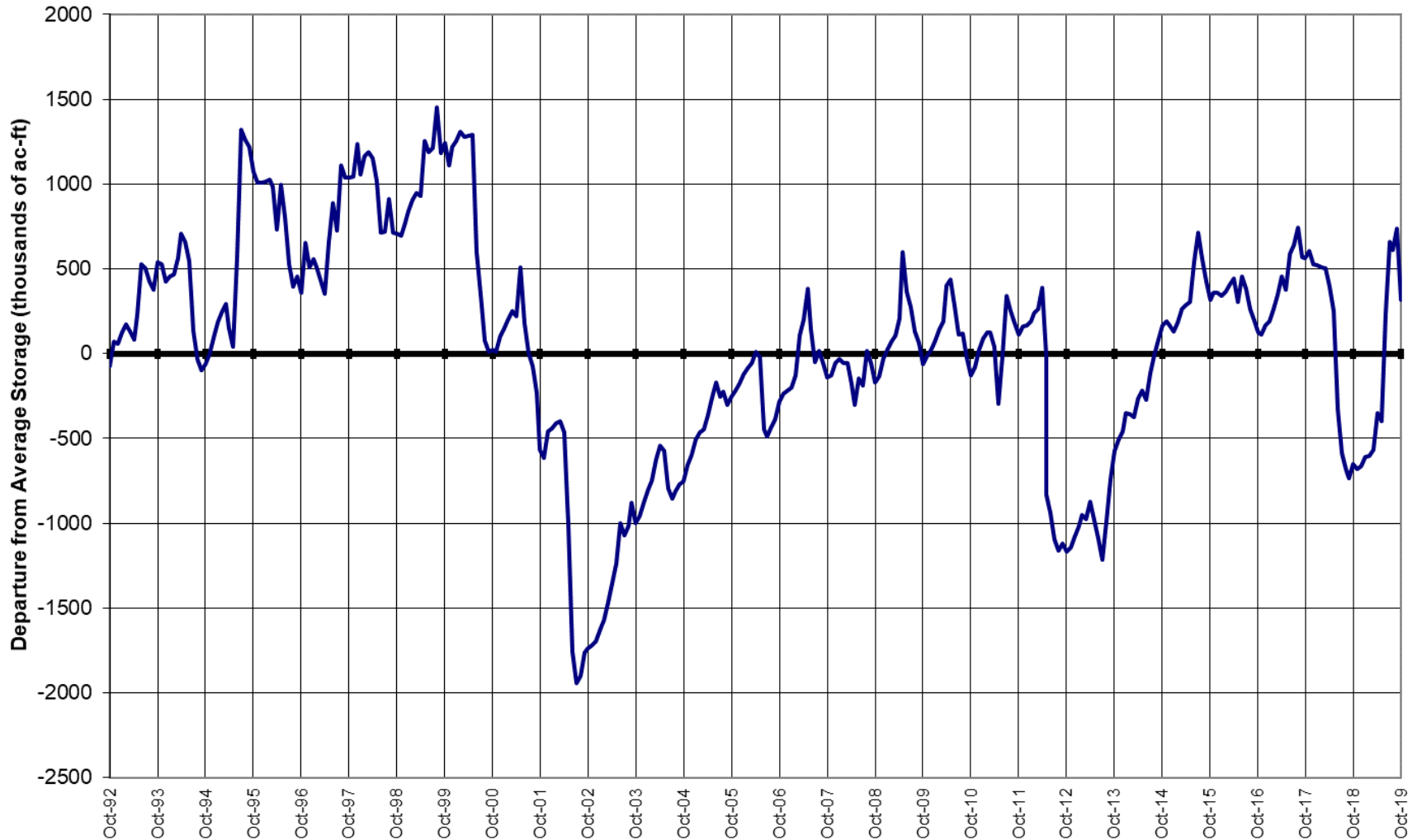

September 1, 2019 SWSI

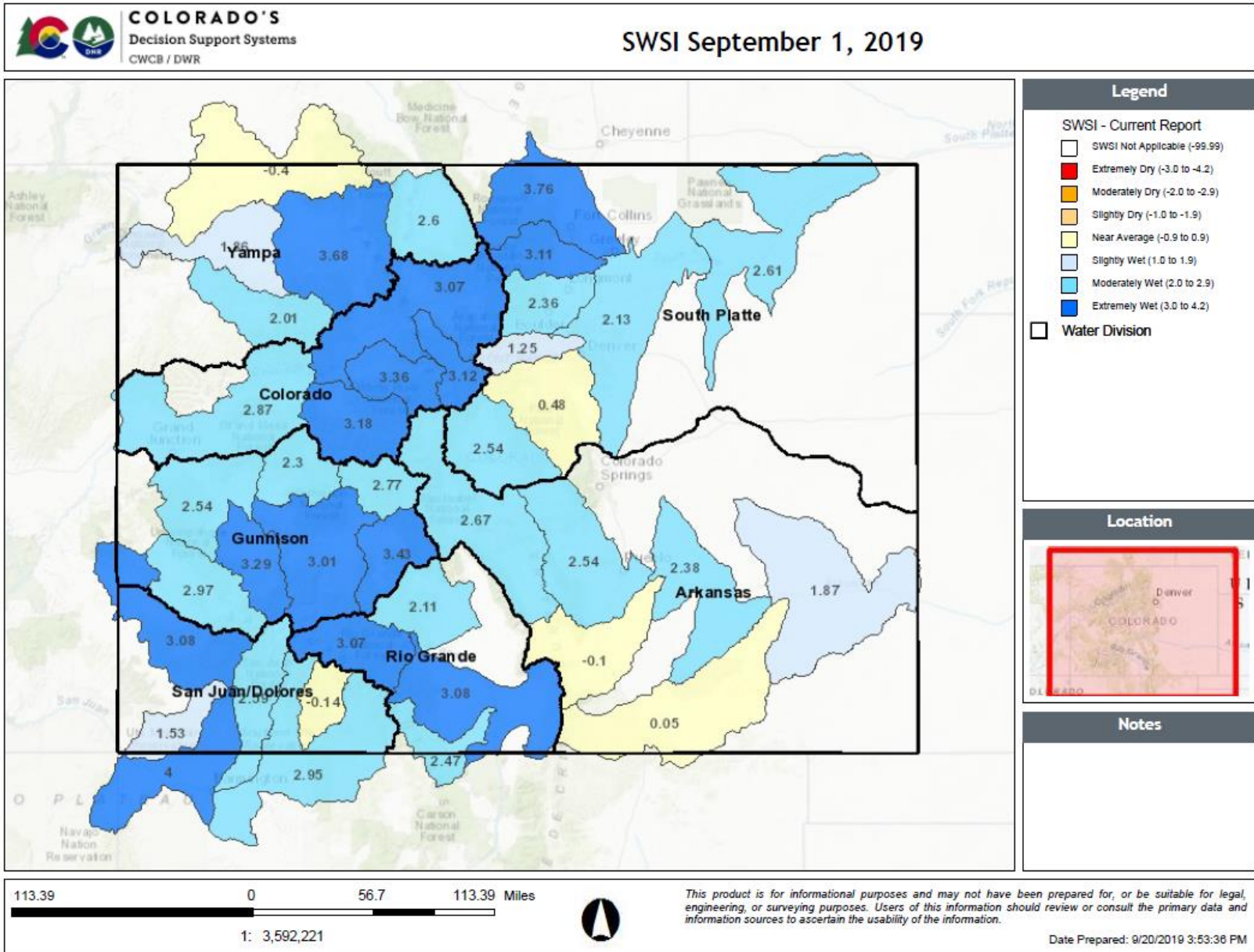

November 1, 2019 SWSI

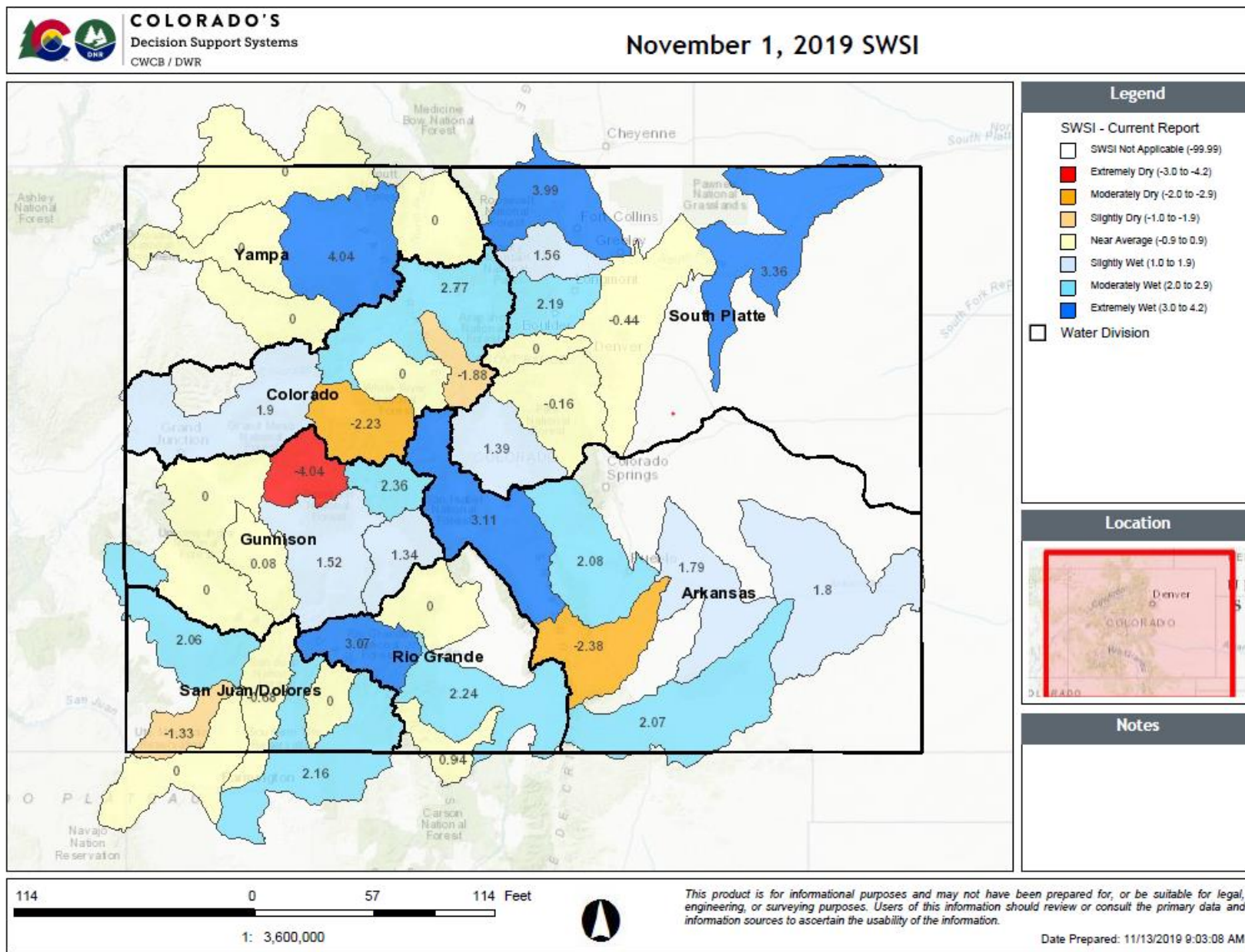

## Summary

### •Precipitation Statewide

- Water year precipitation remains below normal statewide but recent (and current) storms have been helping
- Southern Colorado remains more dry than the northern basins

### •Reservoir storage remains above average in all major basins except for the Rio Grande

- Ranging from 95-126 percent of average storage

### •Statewide snowpack is 90 percent of normal but accumulation patterns have been variable across the state

- We have received 17 percent of the normal peak accumulation statewide
  - 19 percent of peak is normal

### •NRCS is planning on producing streamflow forecasts January through July



United States Department of Agriculture

Colorado Snow Surveys

# Water Availability Task Force Meeting

## November 26<sup>th</sup>, 2019

### NRCS Snow Survey and Water Supply Forecasting Program

Karl Wetlaufer

Hydrologist

Asst. Snow Survey Supervisor

720-544-2853

<http://www.nrcs.usda.gov/wps/portal/nrcs/main/co/snow/>



## Non-Discrimination Statement:

In accordance with Federal civil rights law and U.S. Department of agriculture (USDA) civil rights regulations and policies, the USDA, its Agencies, offices, and employees, and institutions participating in or administering USDA programs are prohibited from discriminating based on race, color, national origin, religion, sex, gender identity (including gender expression), sexual orientation, disability, age, marital status, family/parental status, income derived from a public assistance program, political beliefs, or reprisal or retaliation for prior civil rights activity, in any program or activity conducted or funded by USDA (not all bases apply to all programs). Remedies and complaint filing deadlines vary by program or incident.

Persons with disabilities who require alternative means of communication for program information (e.g., Braille, large print, audiotape, American Sign Language, etc.) should contact the responsible Agency or USDA 's TARGET Center at (202) 720-2600 (voice and TTY) or contact USDA through the Federal Relay Service at (800) 877-8339. Additionally, program information may be made available in languages other than English.

To file a program discrimination complaint, complete the USDA Program Discrimination Complaint Form, AD-3027, found online at [How to File a Program Discrimination Complaint](#) and at any USDA office or write a letter addressed to USDA and provide in the letter all of the information requested in the form. To request a copy of the complaint form, call (866) 632-9992. Submit your completed form or letter to USDA by: (1) mail: U.S. Department of Agriculture, Office of the Assistant Secretary for Civil Rights, 1400 Independence Avenue, SW, Washington, D.C. 20250-9410; (2) fax: (202) 690-7442; or (3) email: [program.intake@usda.gov](mailto:program.intake@usda.gov).