



United States Department of Agriculture

Colorado Snow Surveys

Water Availability Task Force Meeting

November 13th, 2018

NRCS Snow Survey and Water Supply Forecasting Program

Karl Wetlaufer

Hydrologist

Asst. Snow Survey Supervisor

720-544-2852

<http://www.nrcs.usda.gov/wps/portal/nrcs/main/co/snow/>

Major Basin Summary

Yampa, White, and North Platte River Basins

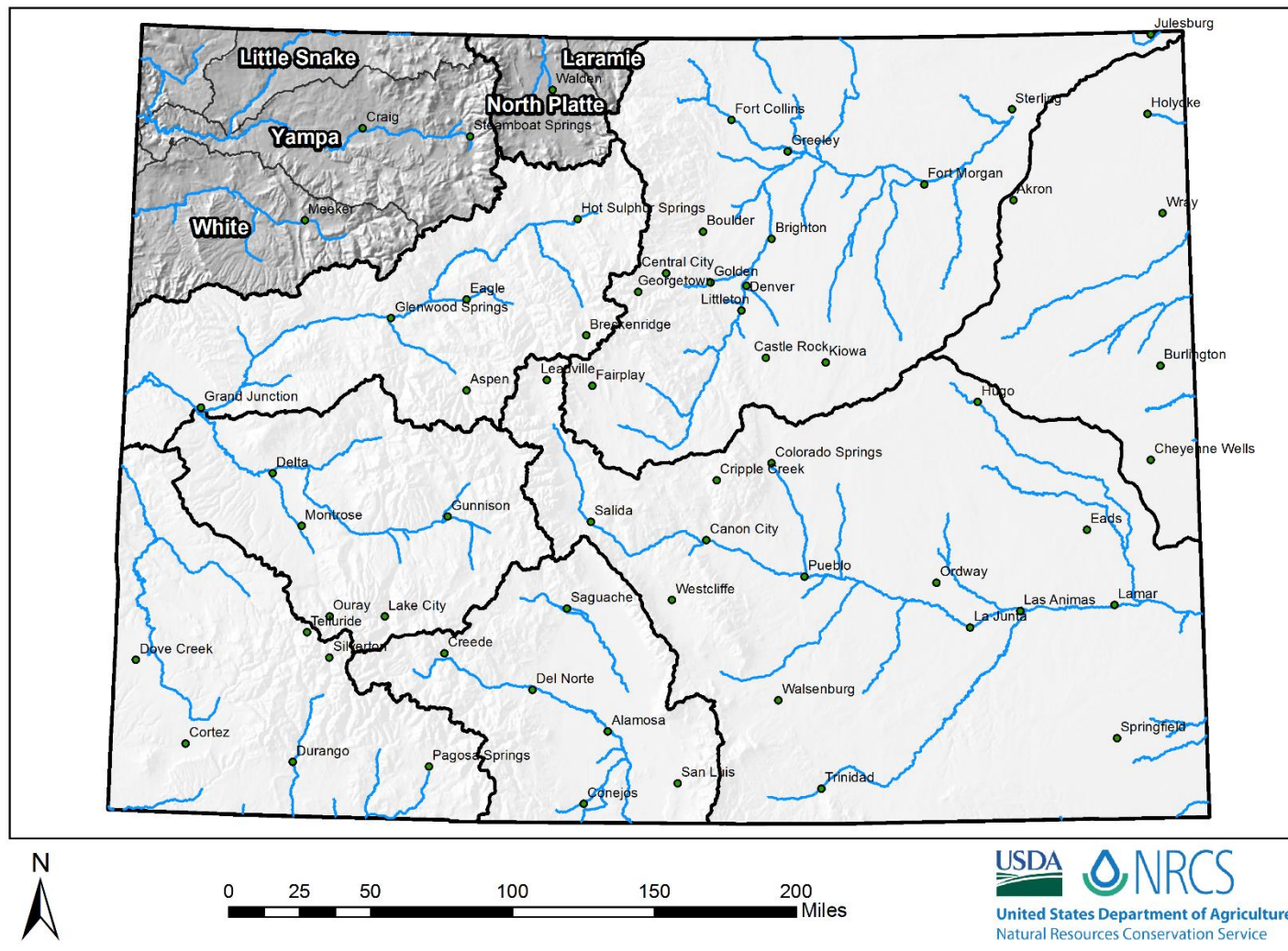



Yampa and White River Basins High/Low Snowpack Summary

Based on Provisional SNOTEL data as of Nov 09, 2018



United States Department of Agriculture

Natural Resources Conservation Service

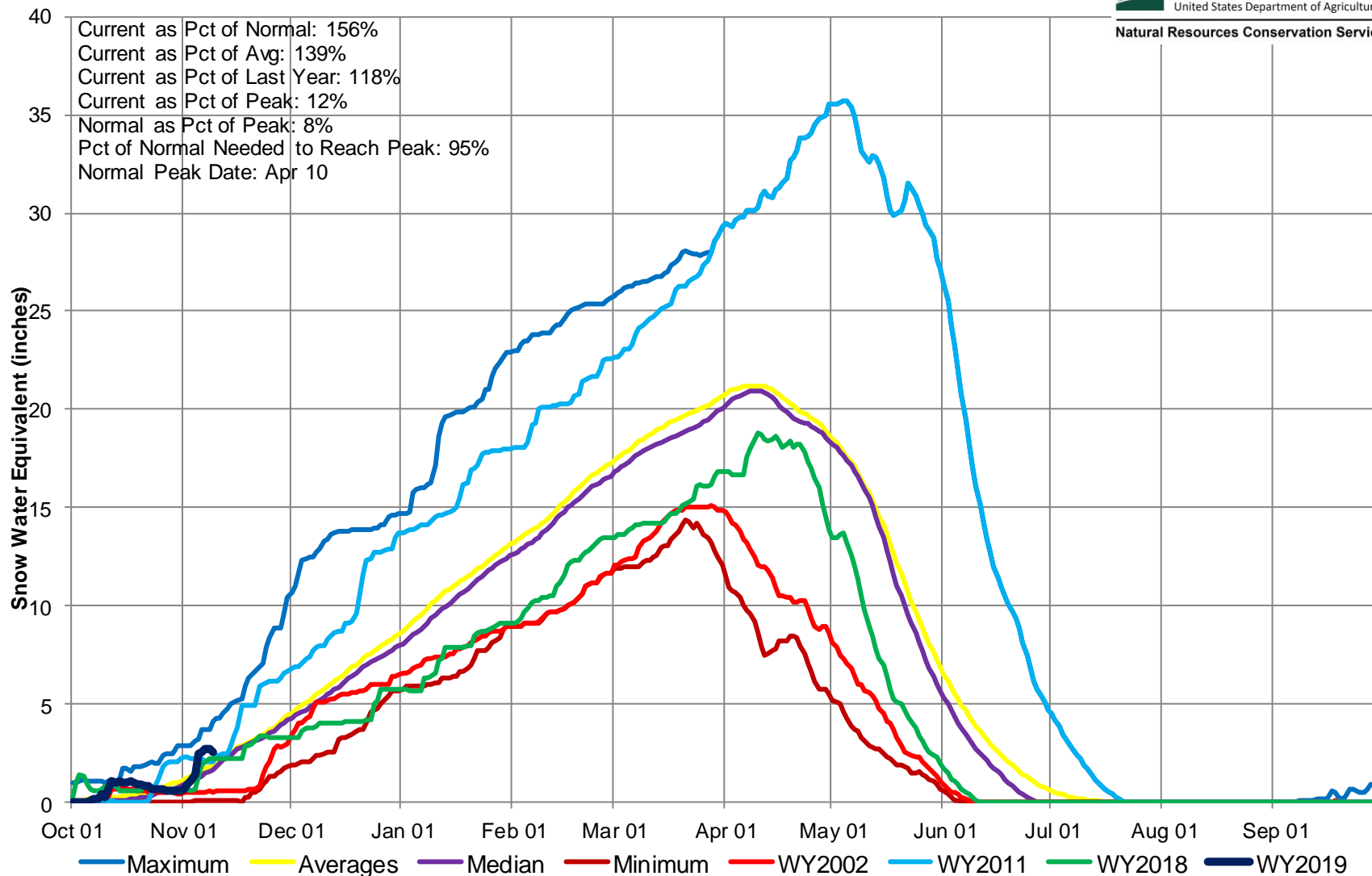

Yampa and White River Basins High/Low Monthly Precipitation Summary

Based on Provisional SNOTEL data as of Nov 09, 2018

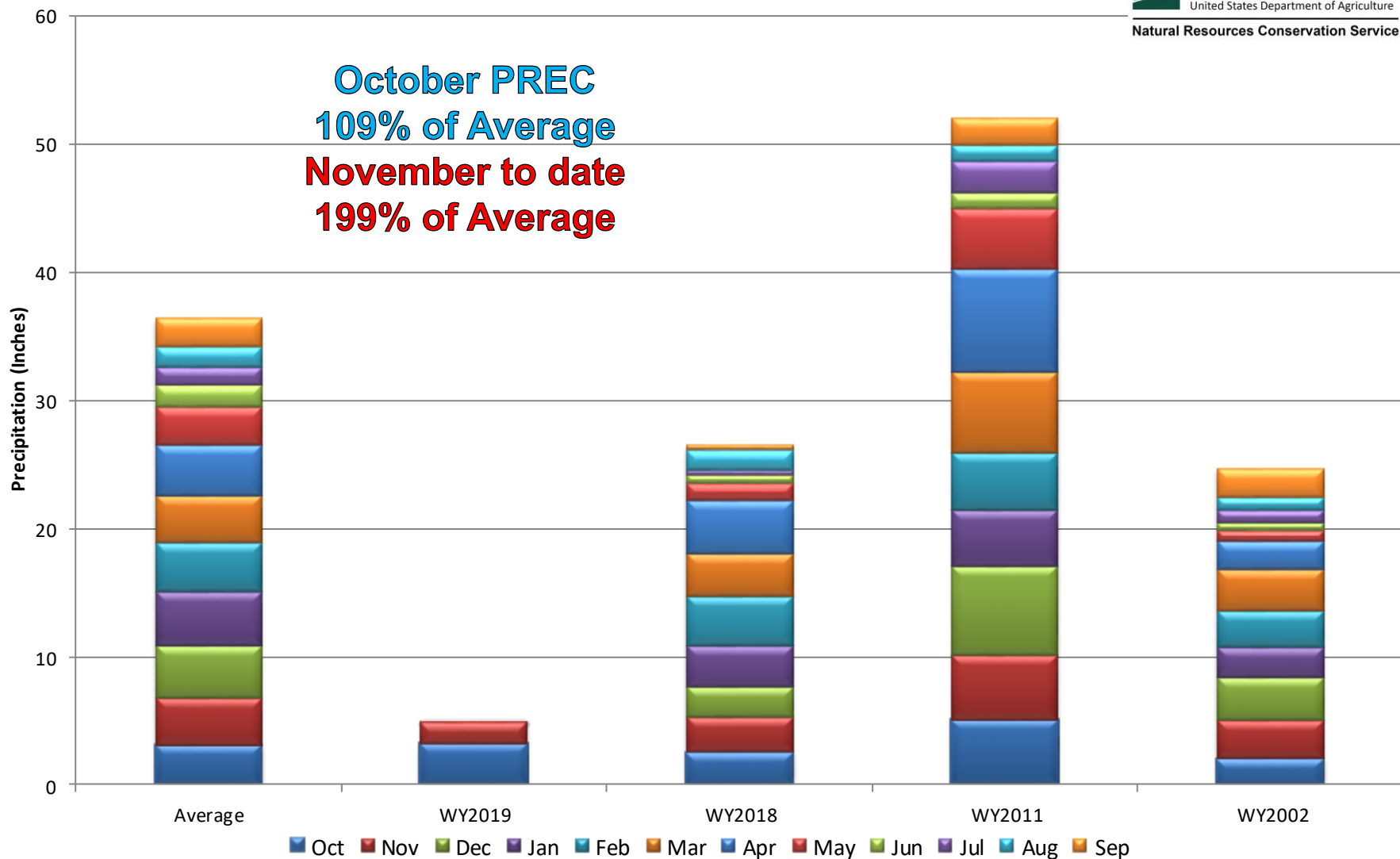

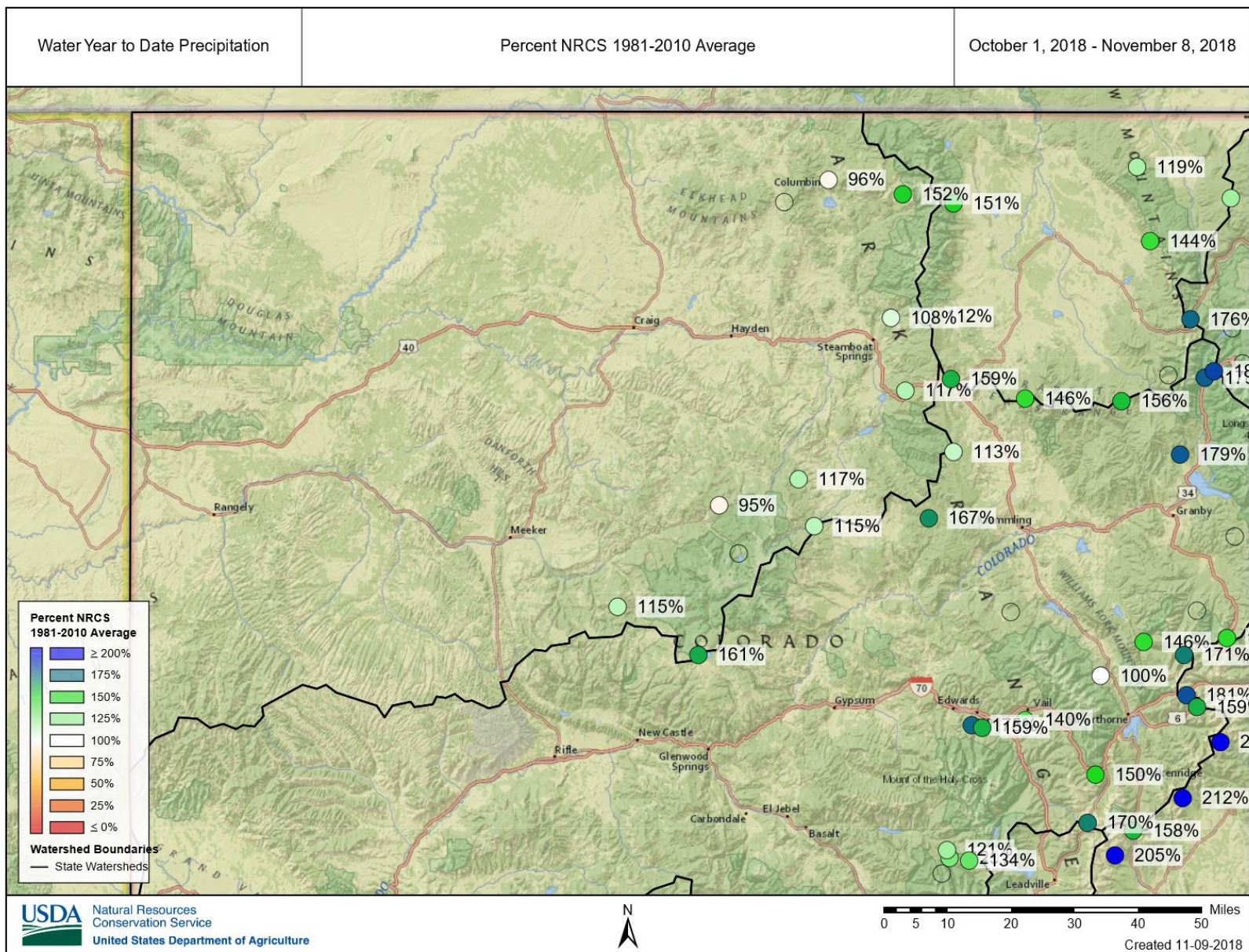

Yampa and White River Basins High/Low Year-to-Date Precipitation Summary

Based on Provisional SNOTEL data as of Nov 09, 2018



United States Department of Agriculture

Natural Resources Conservation Service

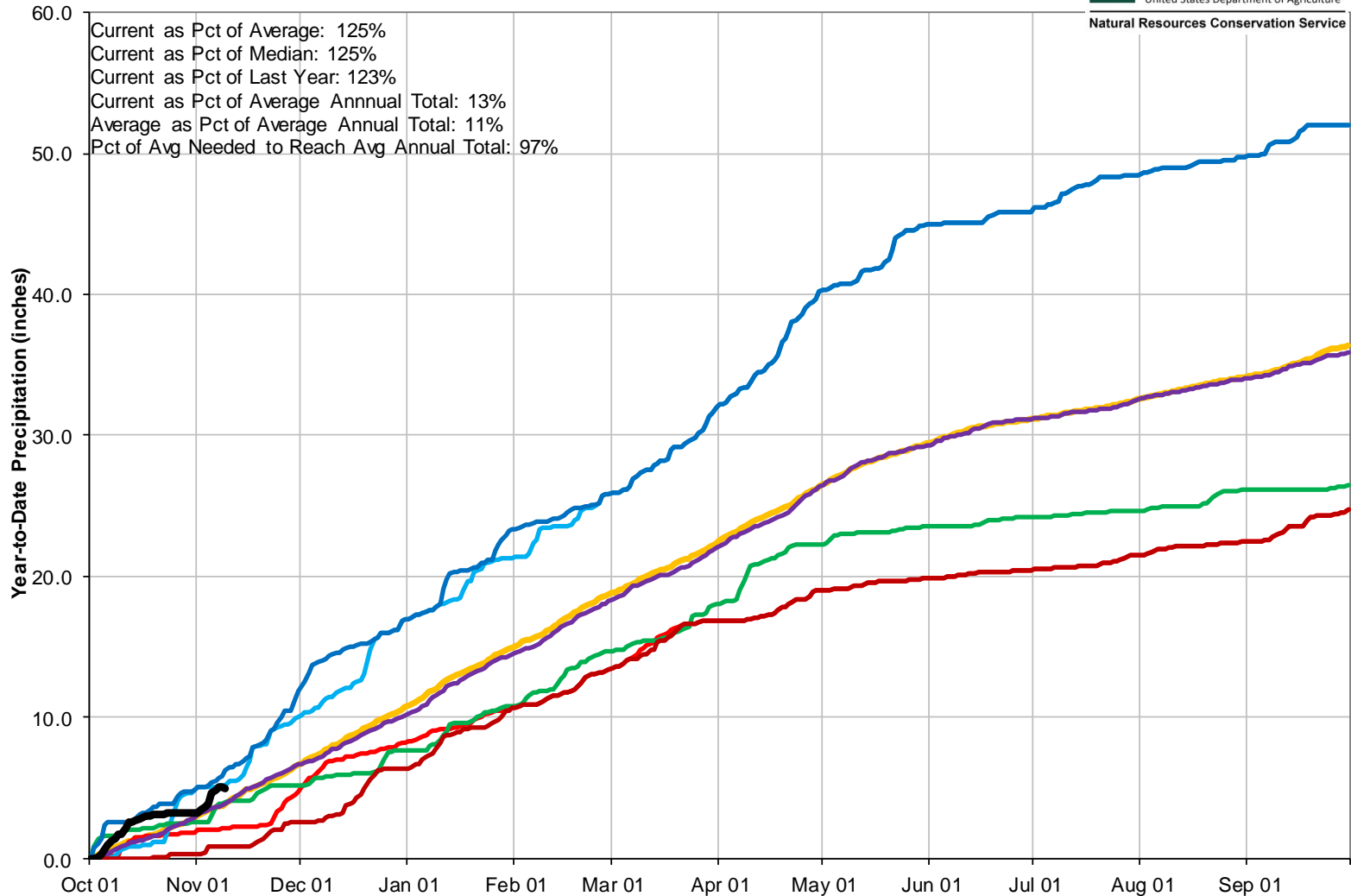

Major Basin Summary

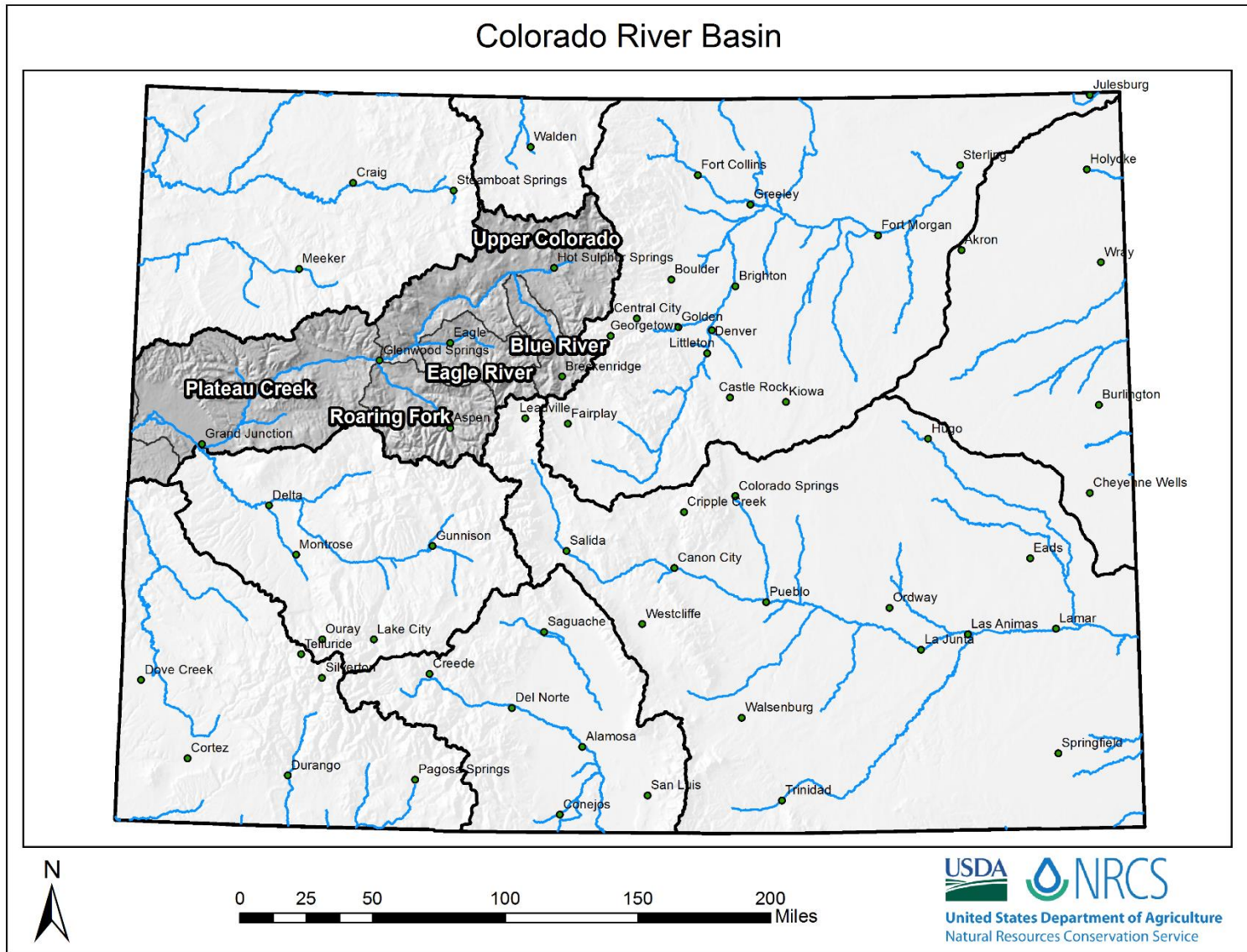



Upper Colorado River Basin High/Low Snowpack Summary

Based on Provisional SNOTEL data as of Nov 09, 2018



United States Department of Agriculture

Natural Resources Conservation Service

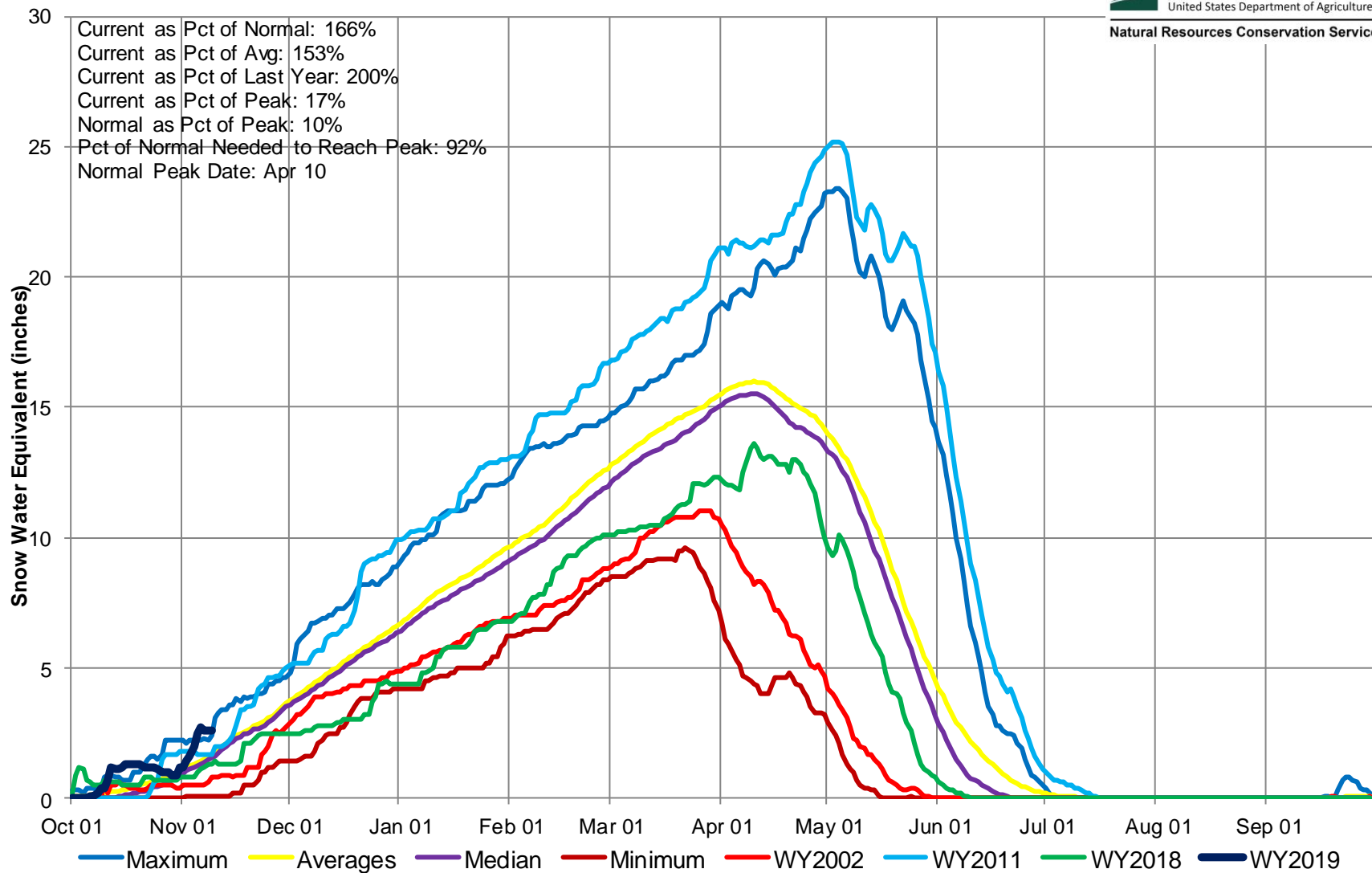



Colorado Snow Surveys

Upper Colorado River Basin High/Low Monthly Precipitation Summary

Based on Provisional SNOTEL data as of Nov 09, 2018



United States Department of Agriculture

Natural Resources Conservation Service

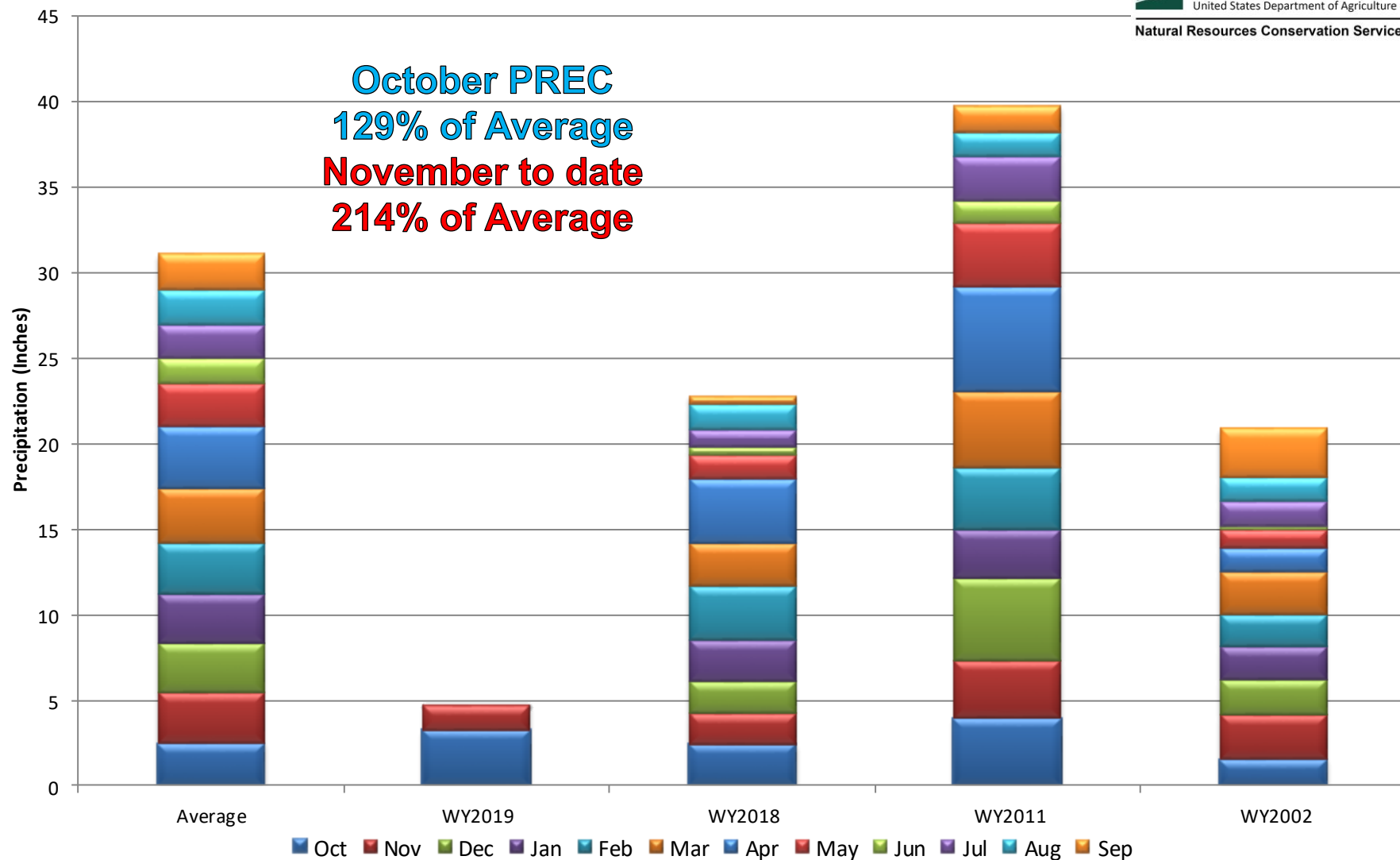



Upper Colorado River Basin High/Low Year-to-Date Precipitation Summary

Based on Provisional SNOTEL data as of Nov 09, 2018



United States Department of Agriculture

Natural Resources Conservation Service

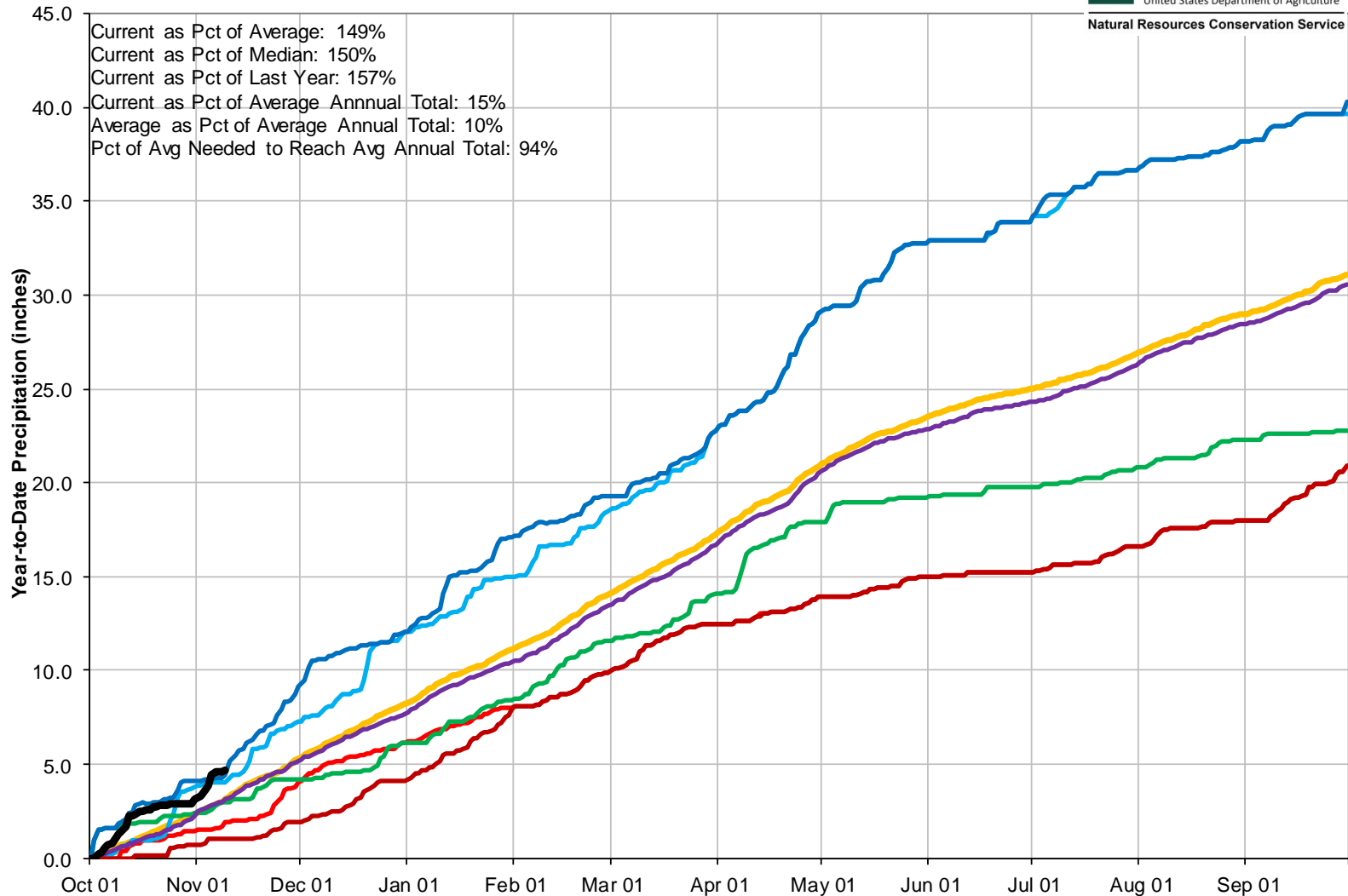

COLORADO RIVER BASIN Reservoir Storage Departure from Average

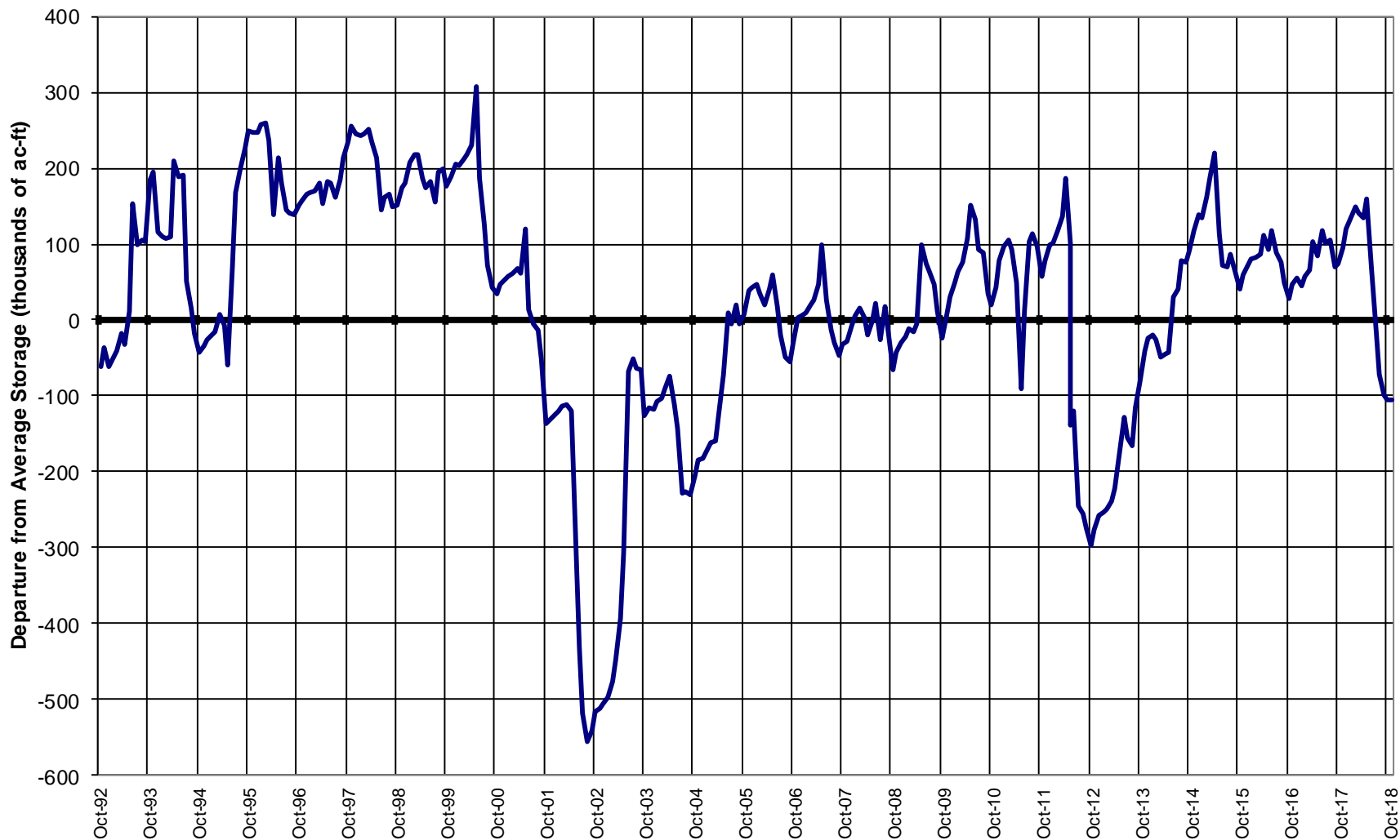

Major Basin Summary

South Platte River Basin

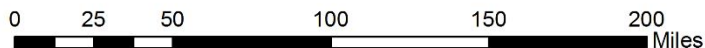
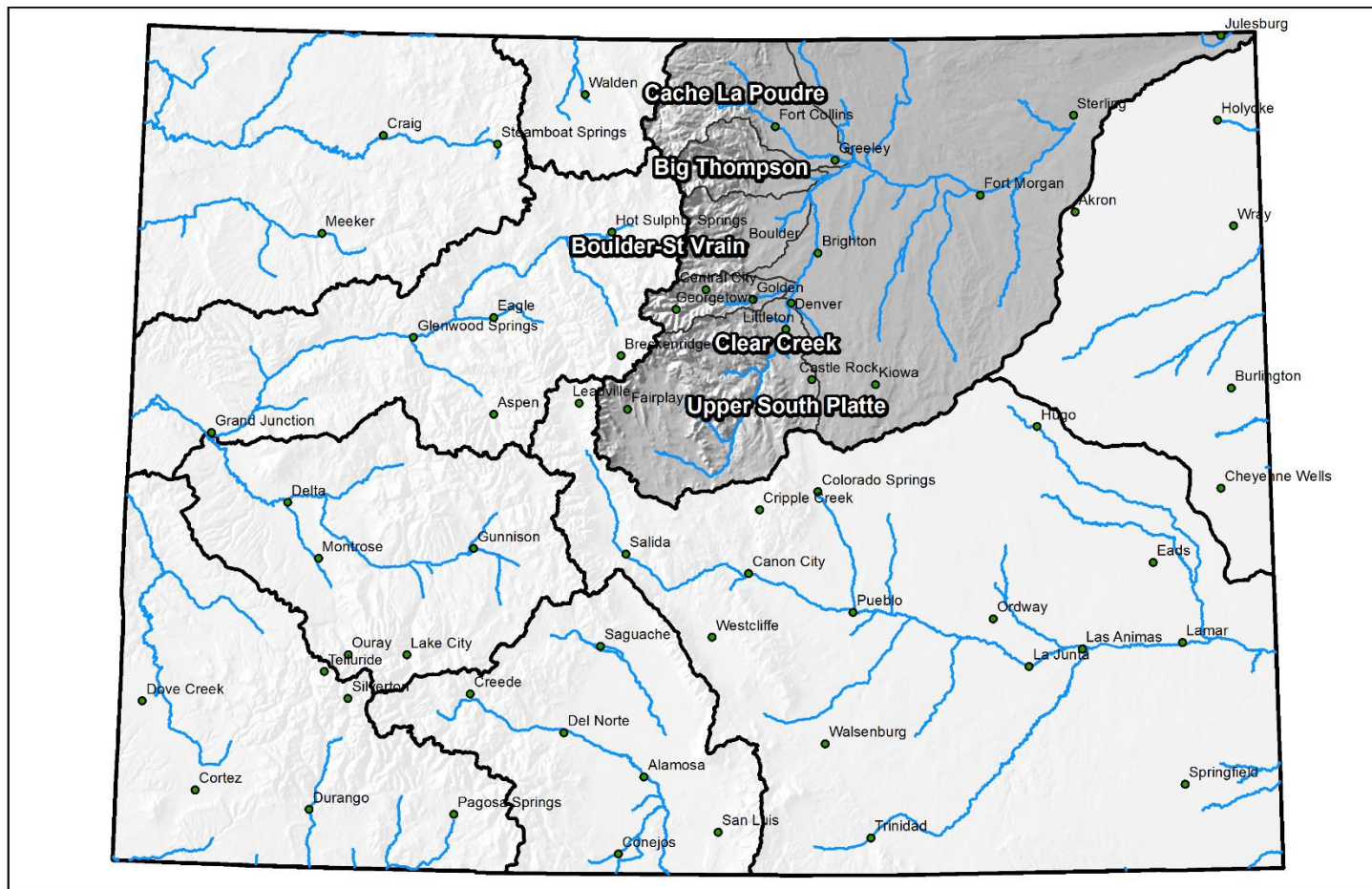



South Platte River Basin High/Low Snowpack Summary

Based on Provisional SNOTEL data as of Nov 09, 2018



United States Department of Agriculture

Natural Resources Conservation Service

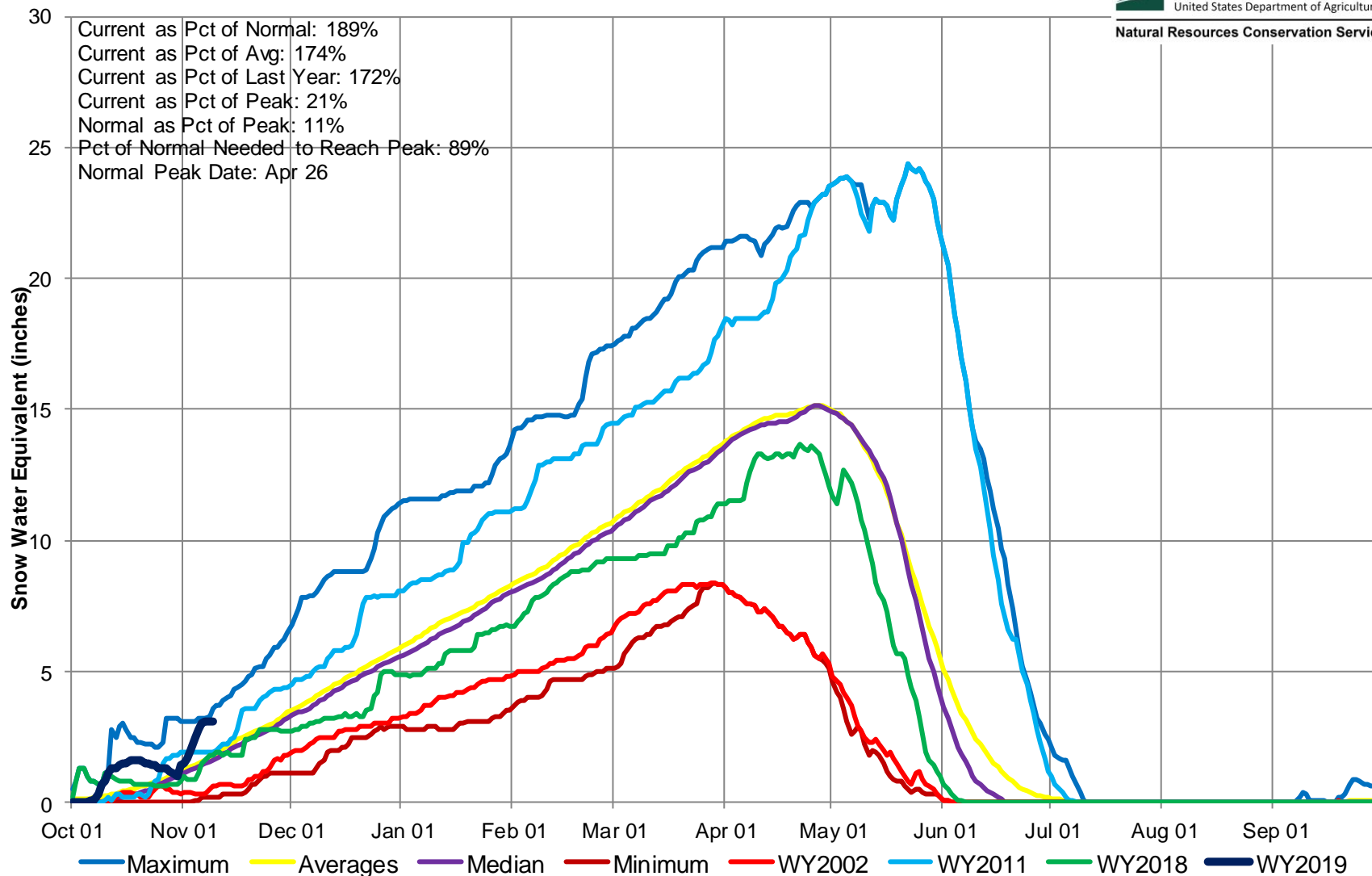



South Platte River Basin High/Low Monthly Precipitation Summary

Based on Provisional SNOTEL data as of Nov 09, 2018



United States Department of Agriculture

Natural Resources Conservation Service

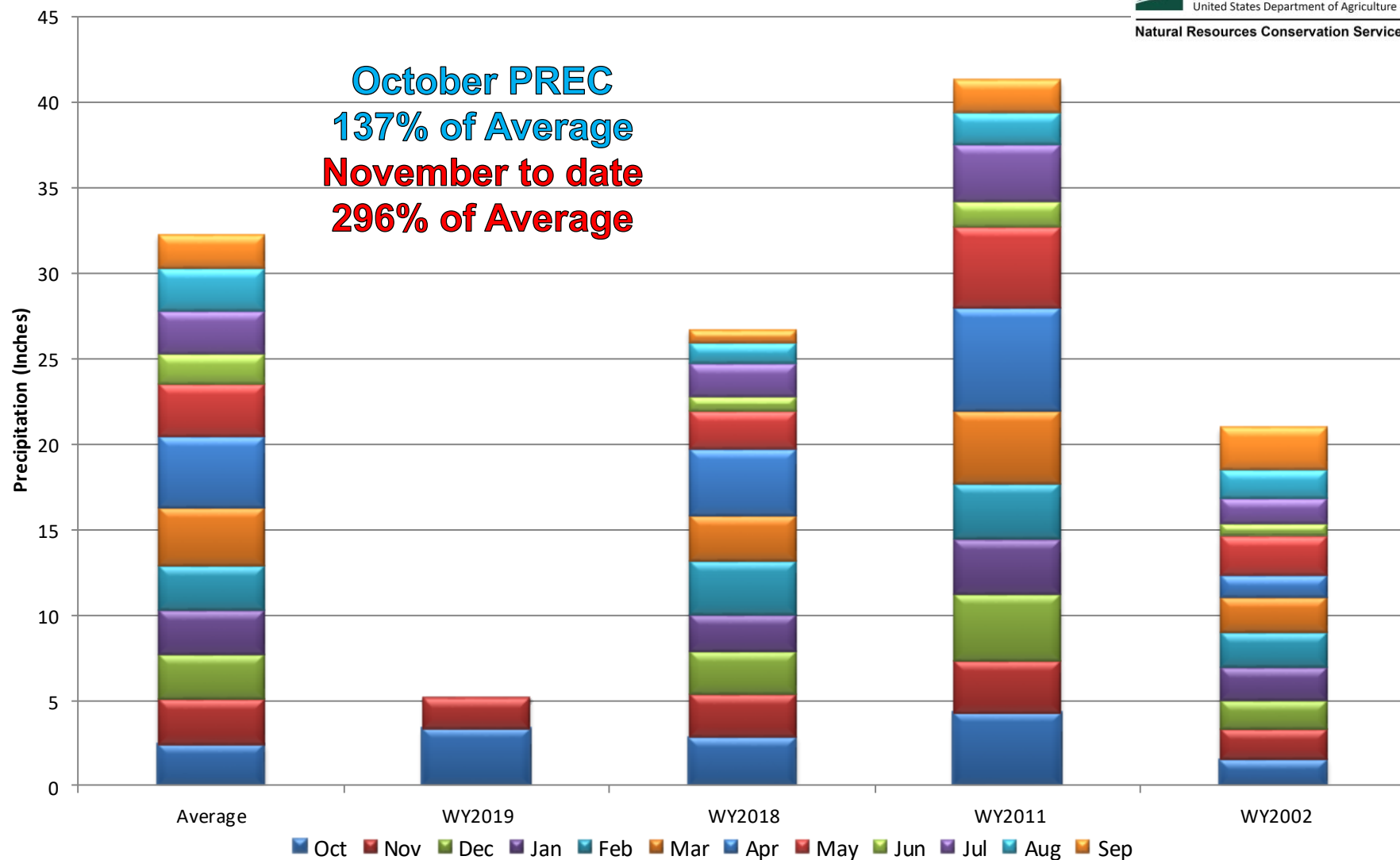



United States Department of Agriculture

Colorado Snow Surveys

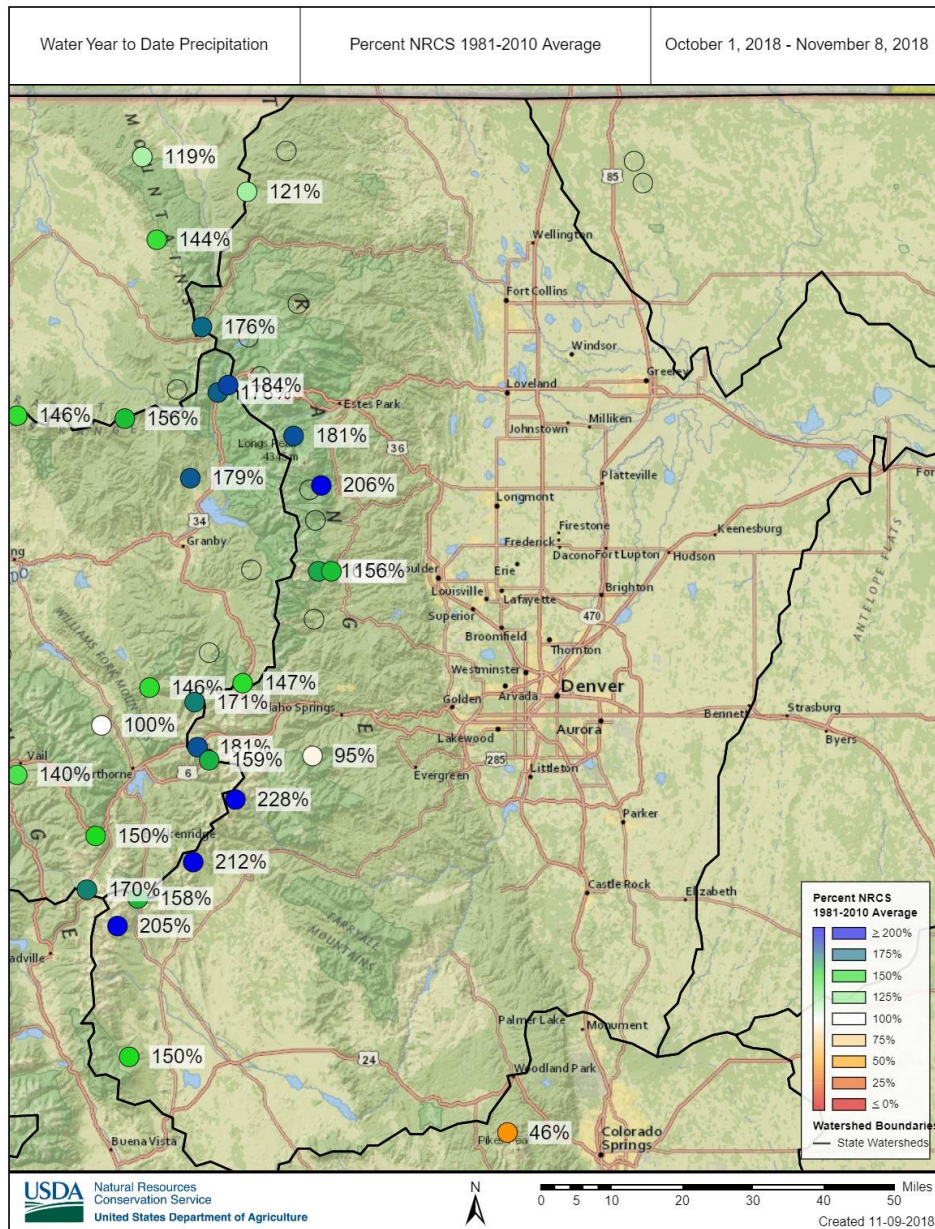

South Platte River Basin High/Low Year-to-Date Precipitation Summary

Based on Provisional SNOTEL data as of Nov 09, 2018



United States Department of Agriculture

Natural Resources Conservation Service

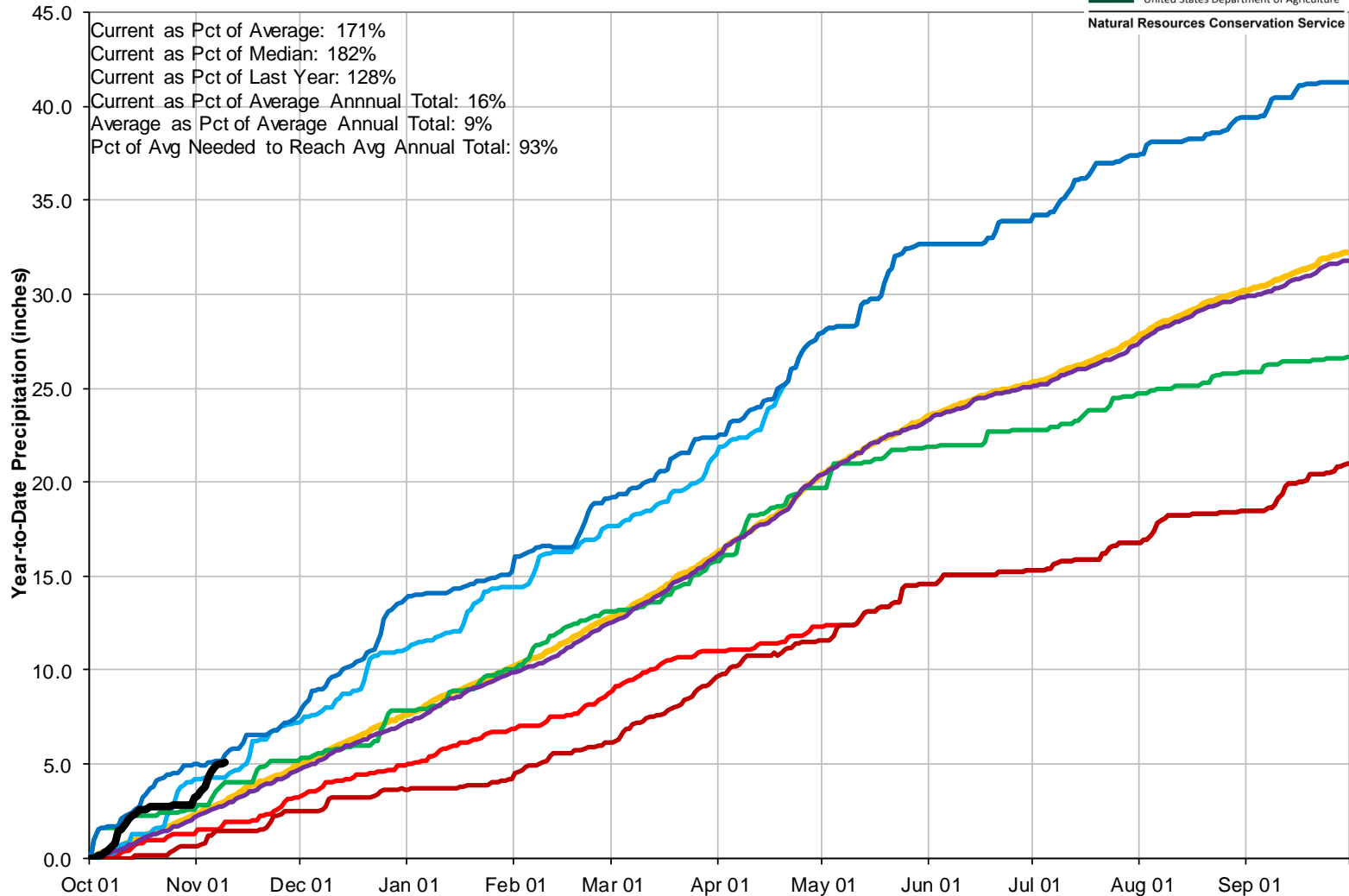



SOUTH PLATTE RIVER BASIN Reservoir Storage Departure from Average

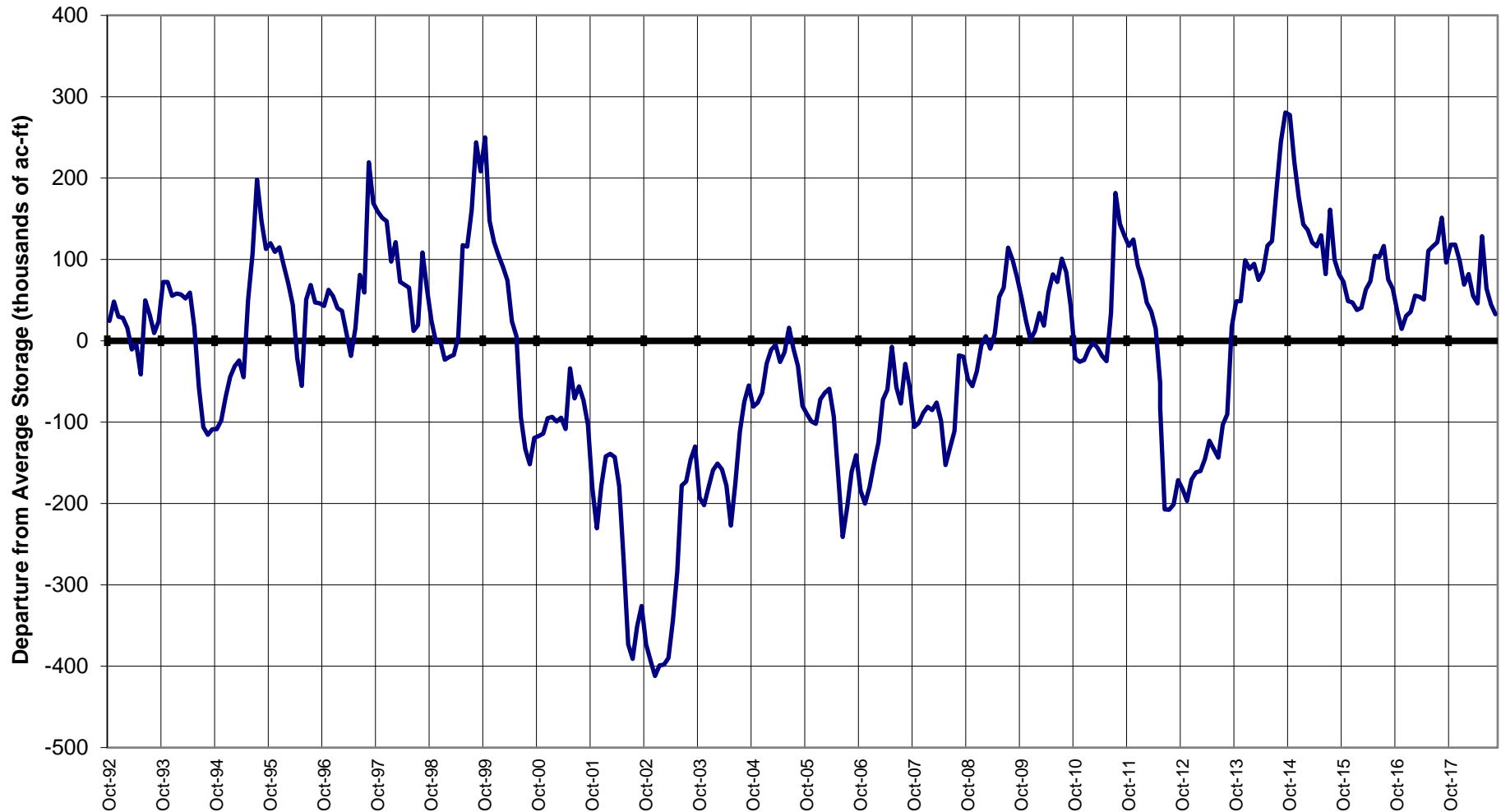

Major Basin Summary

Gunnison River Basin

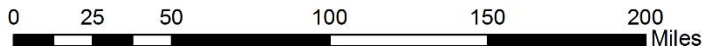
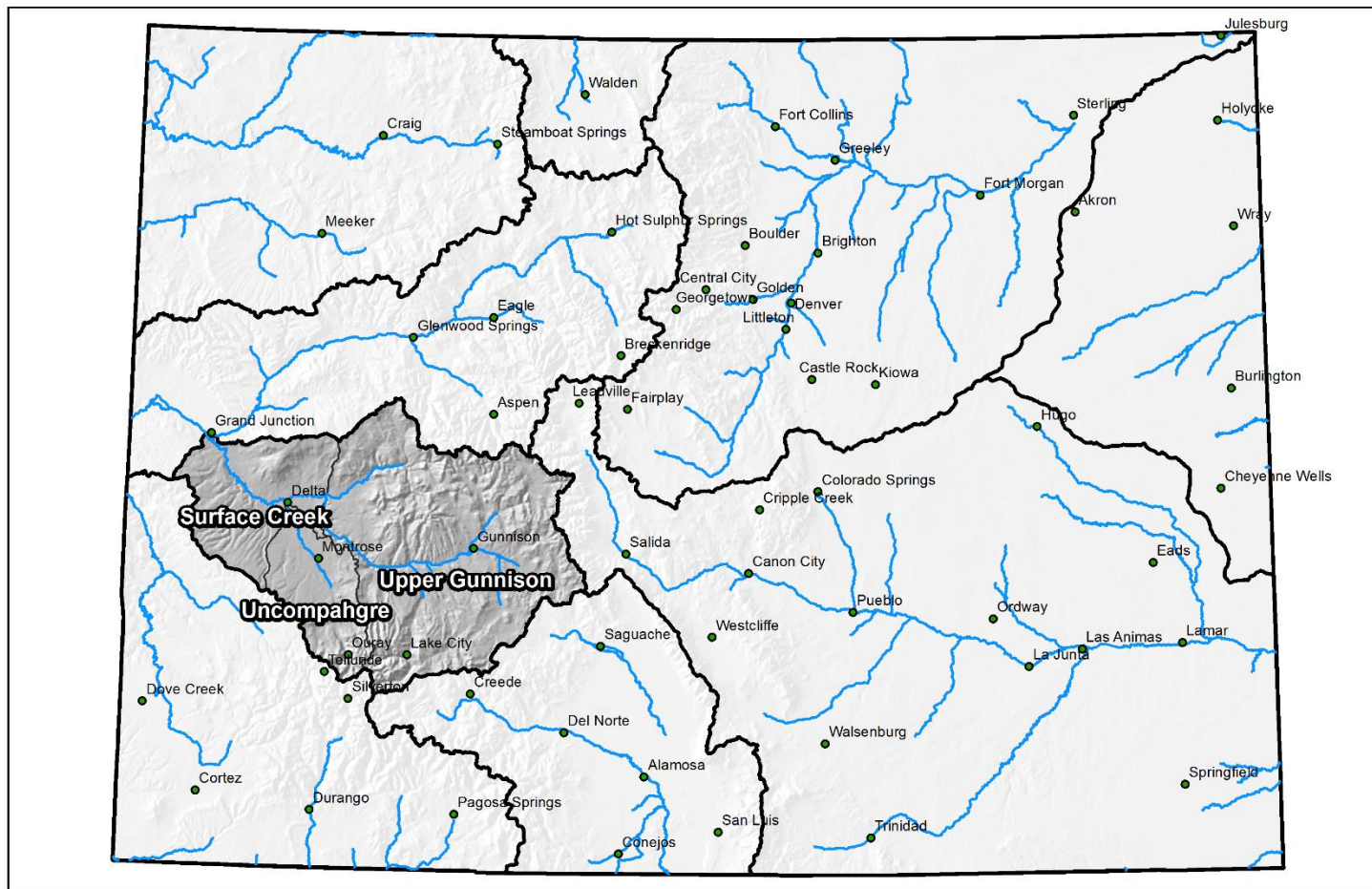



Gunnison River Basin High/Low Snowpack Summary

Based on Provisional SNOTEL data as of Nov 09, 2018



United States Department of Agriculture

Natural Resources Conservation Service

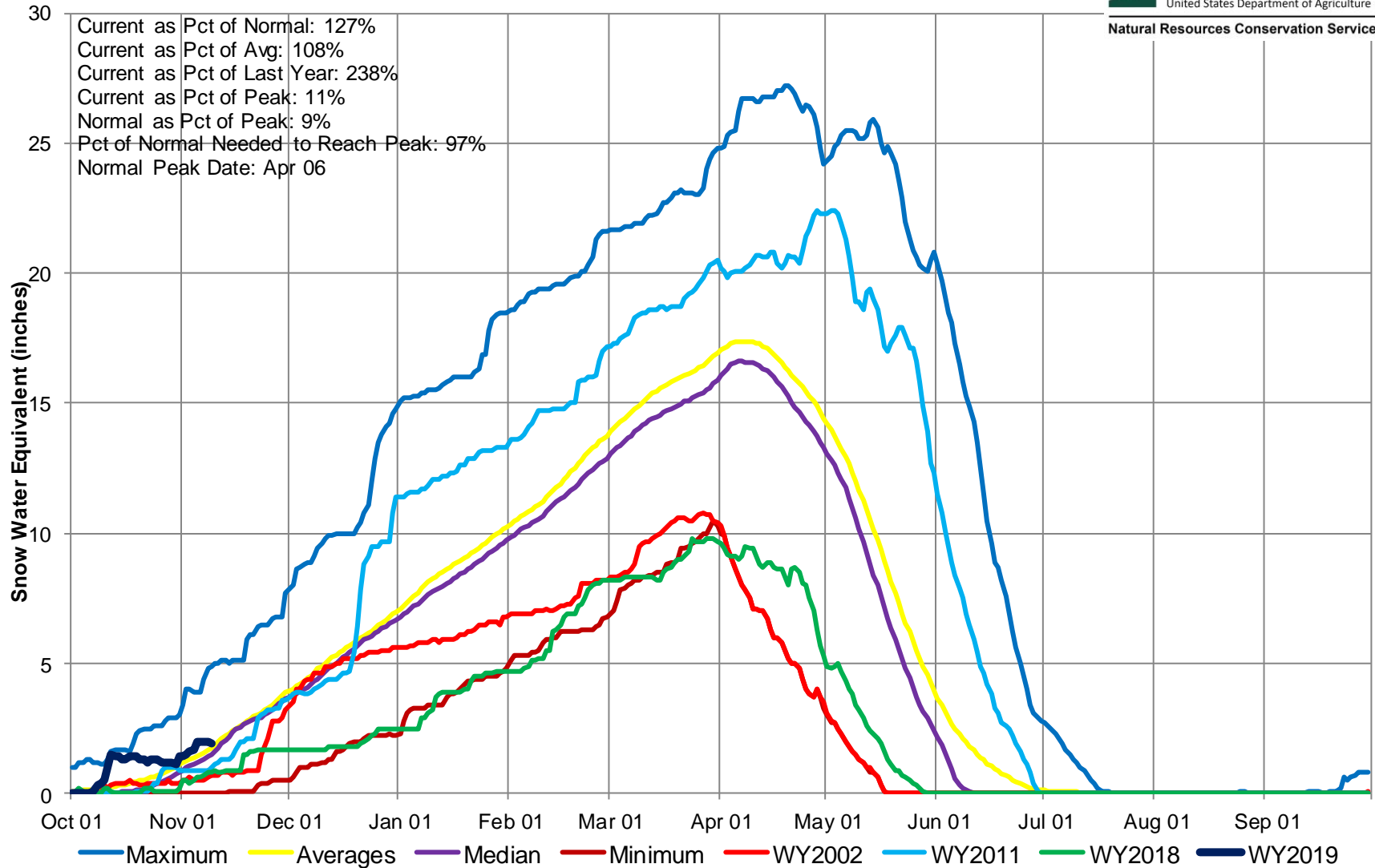

Gunnison River Basin High/Low Monthly Precipitation Summary

Based on Provisional SNOTEL data as of Nov 09, 2018



United States Department of Agriculture

Natural Resources Conservation Service

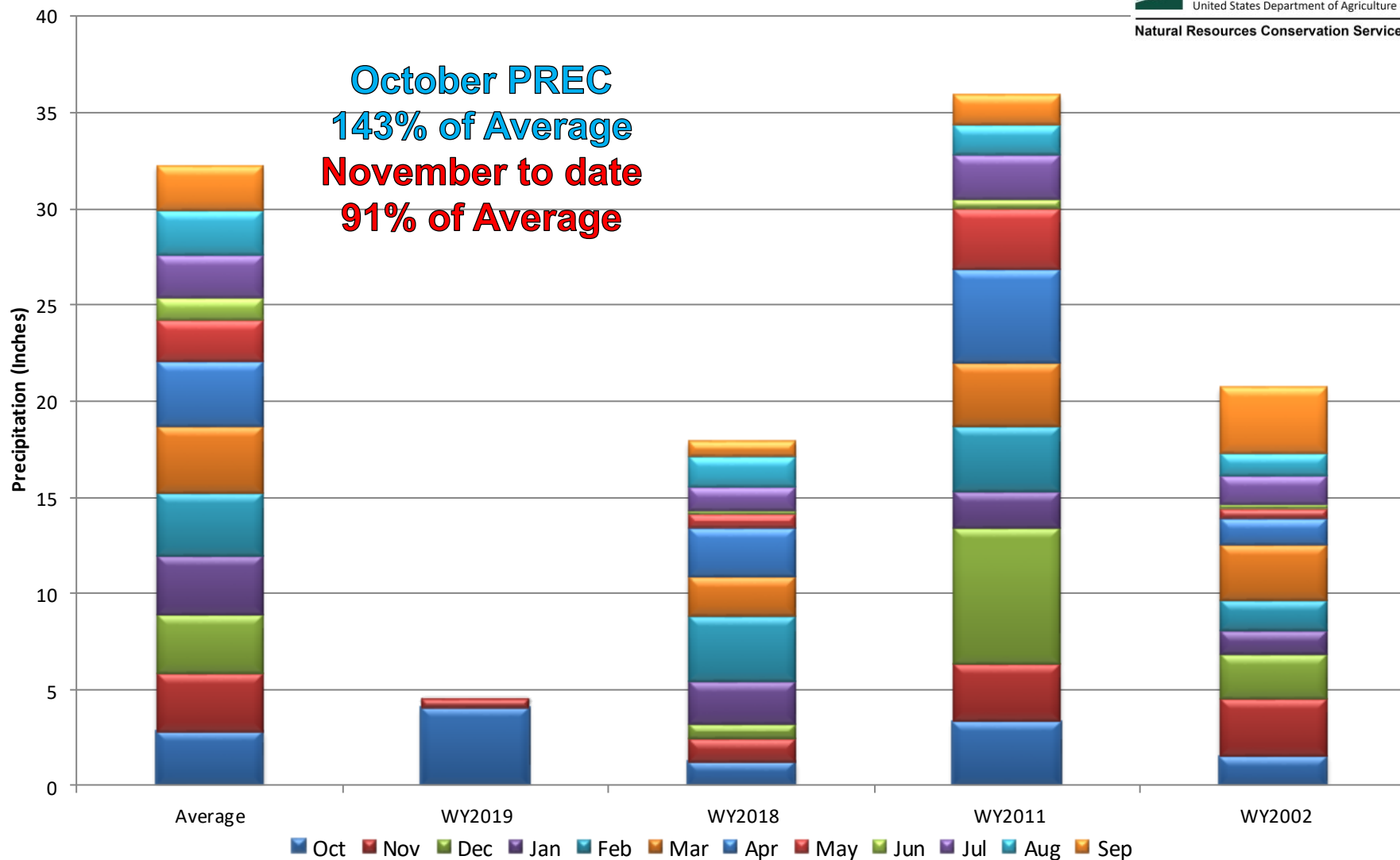

Colorado Snow Surveys

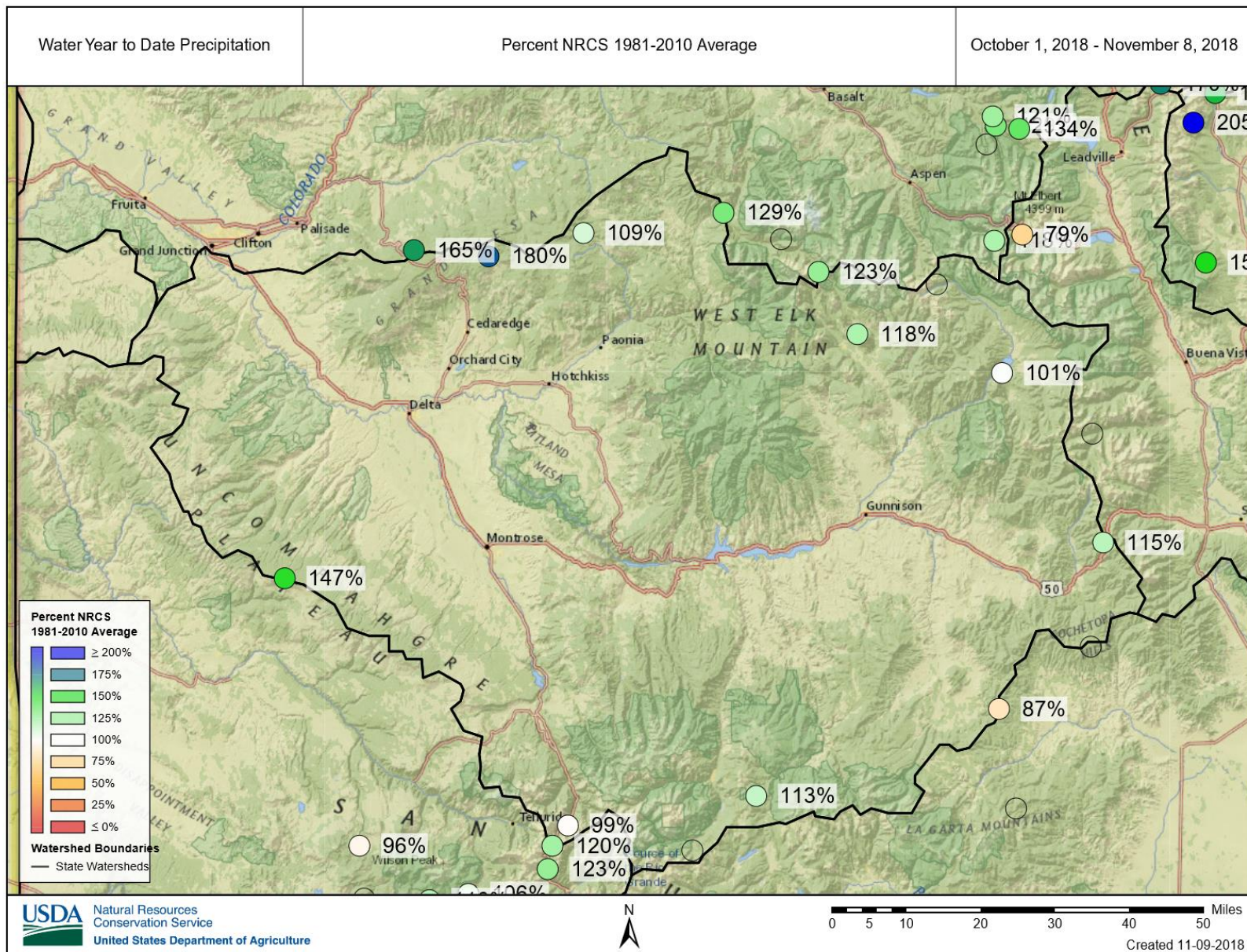



Gunnison River Basin High/Low Year-to-Date Precipitation Summary

Based on Provisional SNOTEL data as of Nov 09, 2018



United States Department of Agriculture

Natural Resources Conservation Service

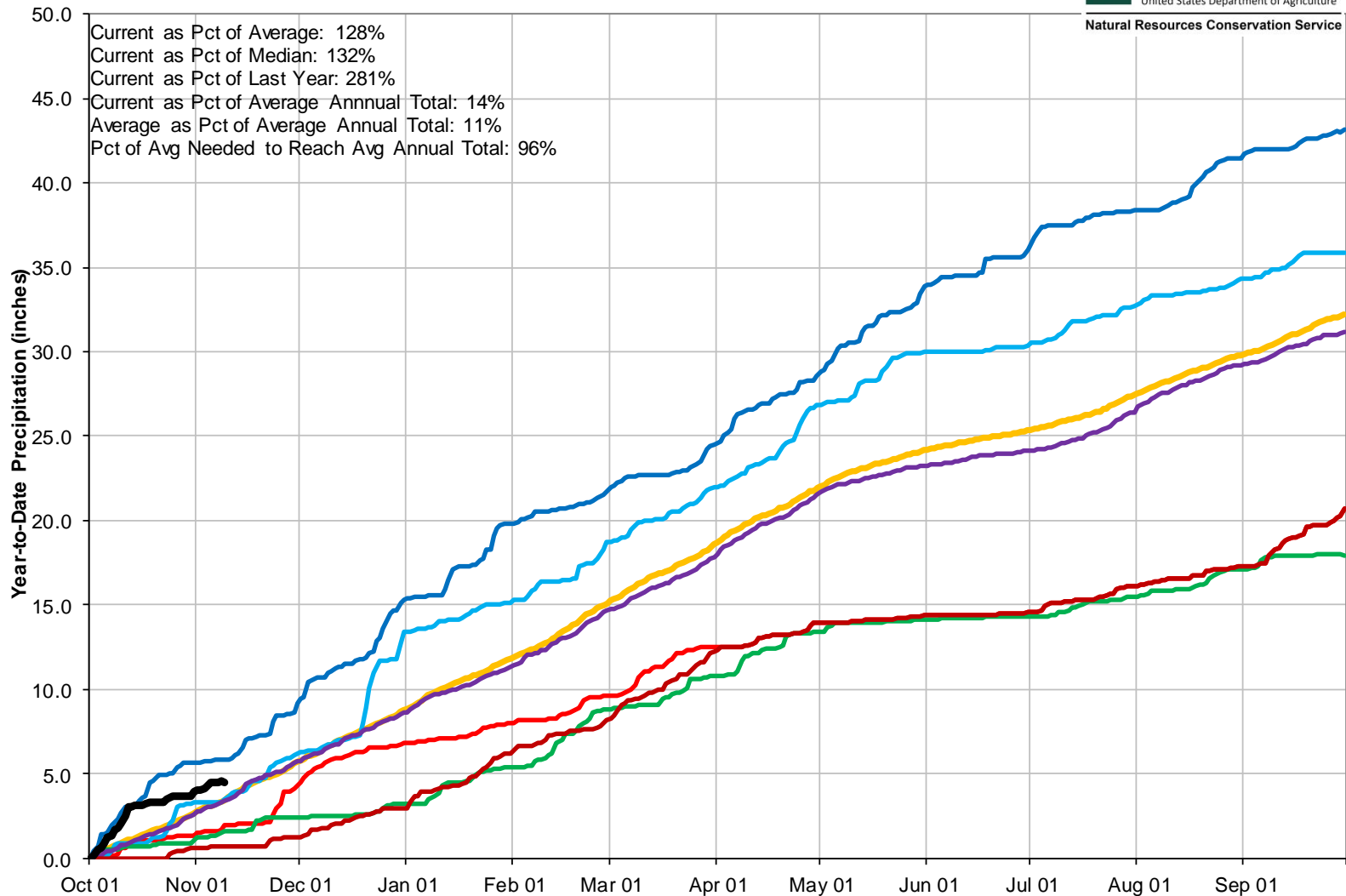



GUNNISON RIVER BASIN Reservoir Storage Departure from Average

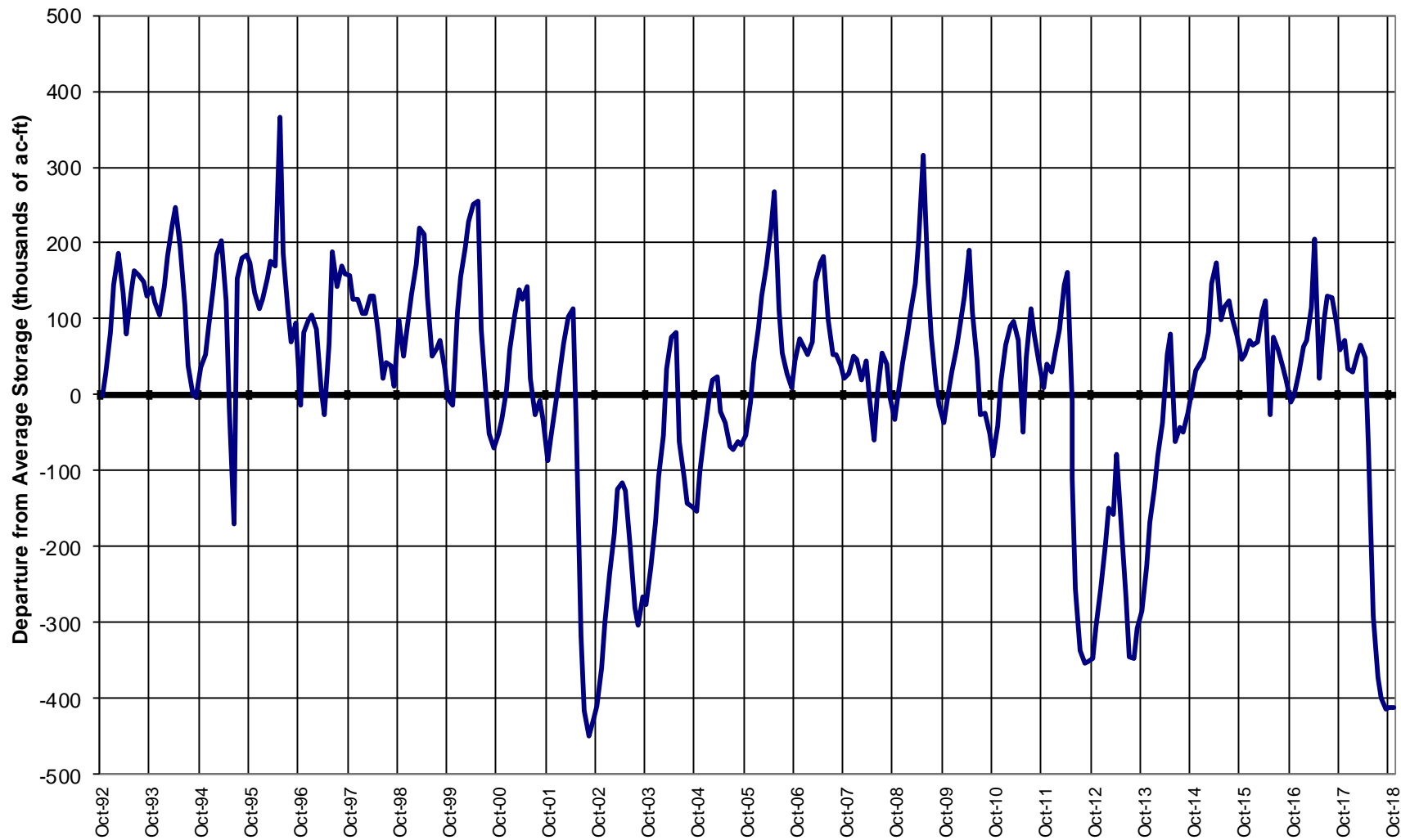

Blue Mesa Reservoir (09009010) Colorado RESERVOIR Site - 7550 ft Reporting Frequency: Monthly; Date Range: Period of Record

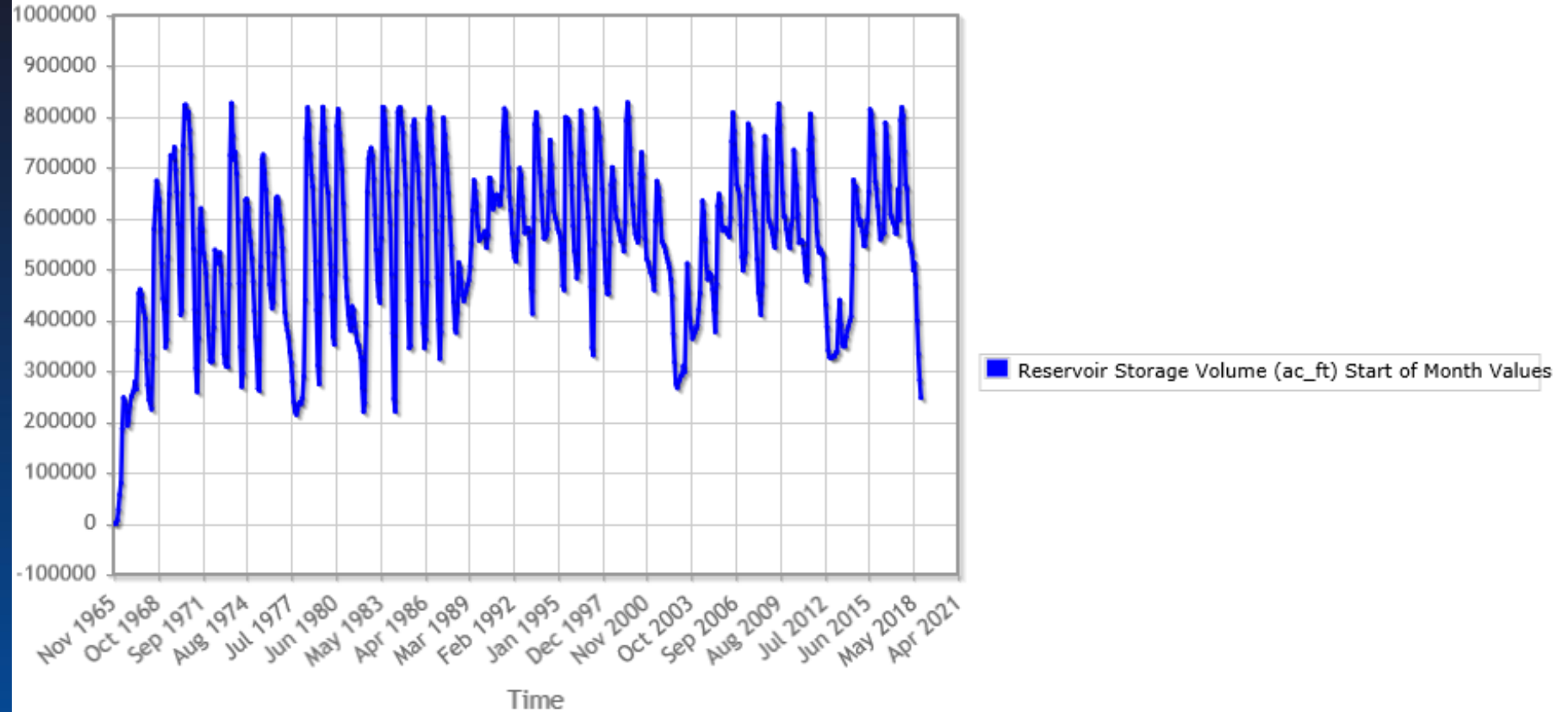

Major Basin Summary

San Miguel, Dolores, Animas, and San Juan River Basins

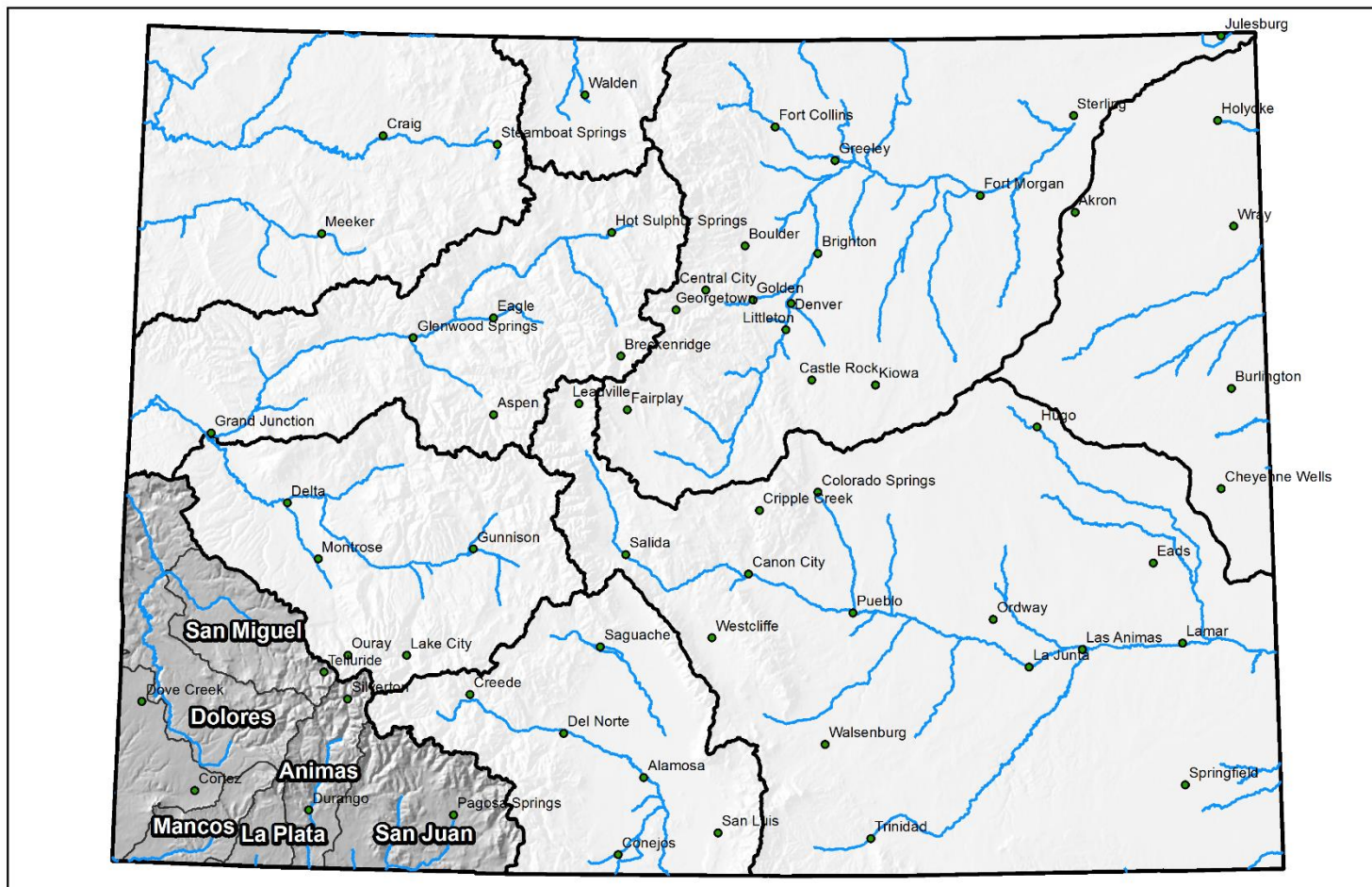

0 25 50 100 150 200 Miles



San Miguel, Dolores, Animas and San Juan River Basins High/Low Snowpack Summary

Based on Provisional SNOTEL data as of Nov 09, 2018



United States Department of Agriculture

Natural Resources Conservation Service

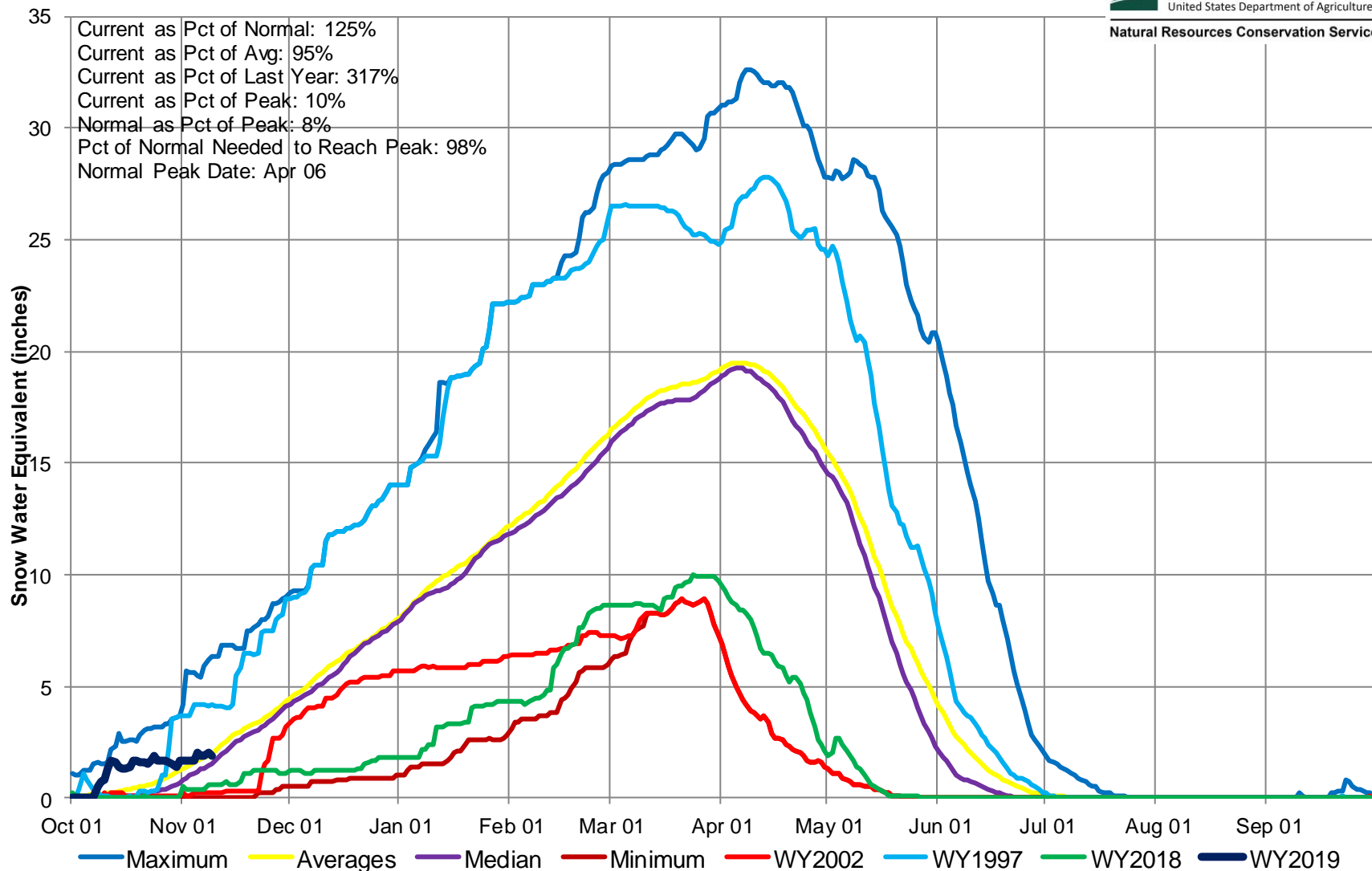

San Miguel, Dolores, Animas and San Juan River Basins High/Low Monthly Precipitation Summary

Based on Provisional SNOTEL data as of Nov 09, 2018



United States Department of Agriculture

Natural Resources Conservation Service

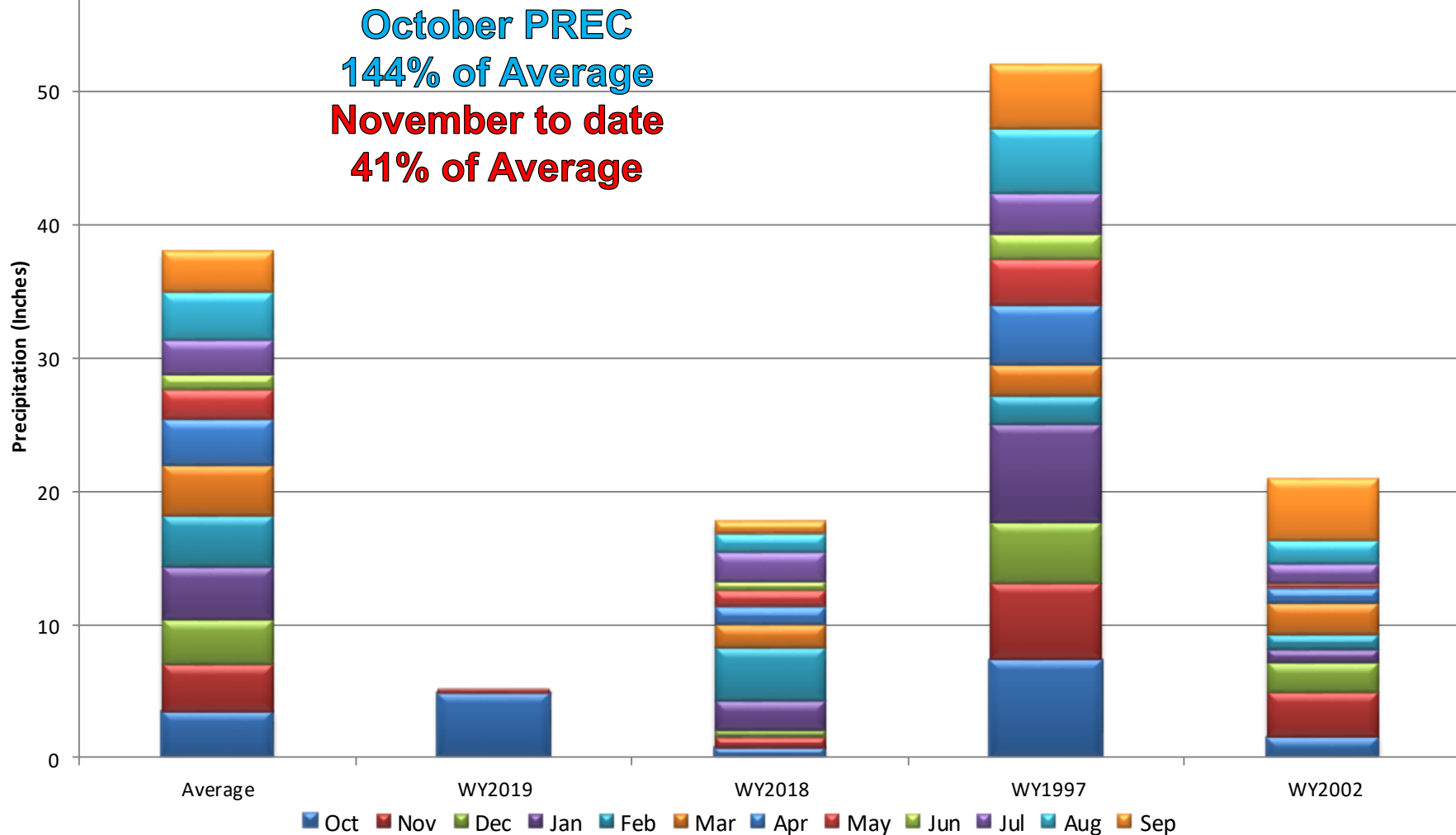

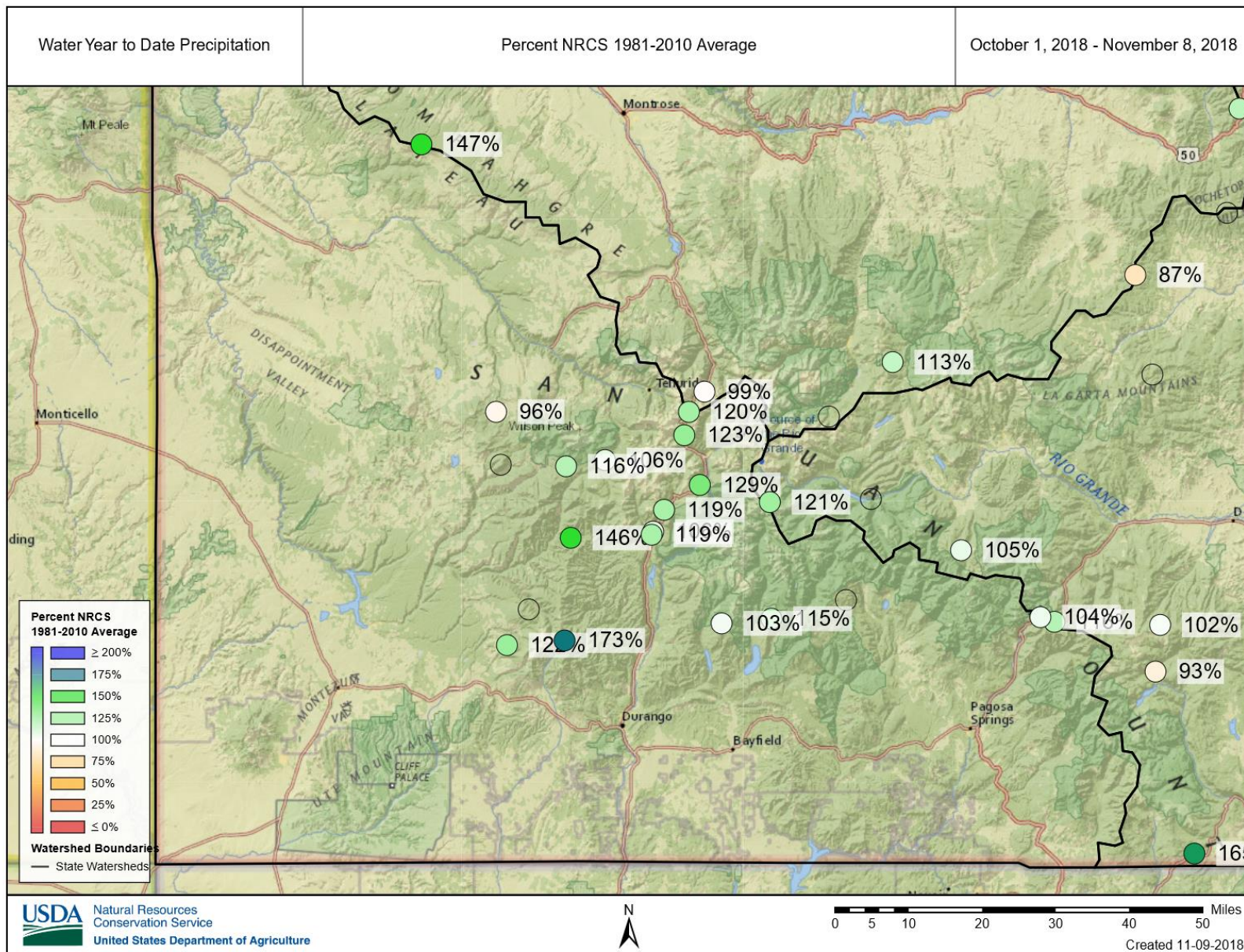



San Miguel, Dolores, Animas and San Juan River Basins High/Low Year-to-Date Precipitation Summary

Based on Provisional SNOTEL data as of Nov 09, 2018



United States Department of Agriculture

Natural Resources Conservation Service

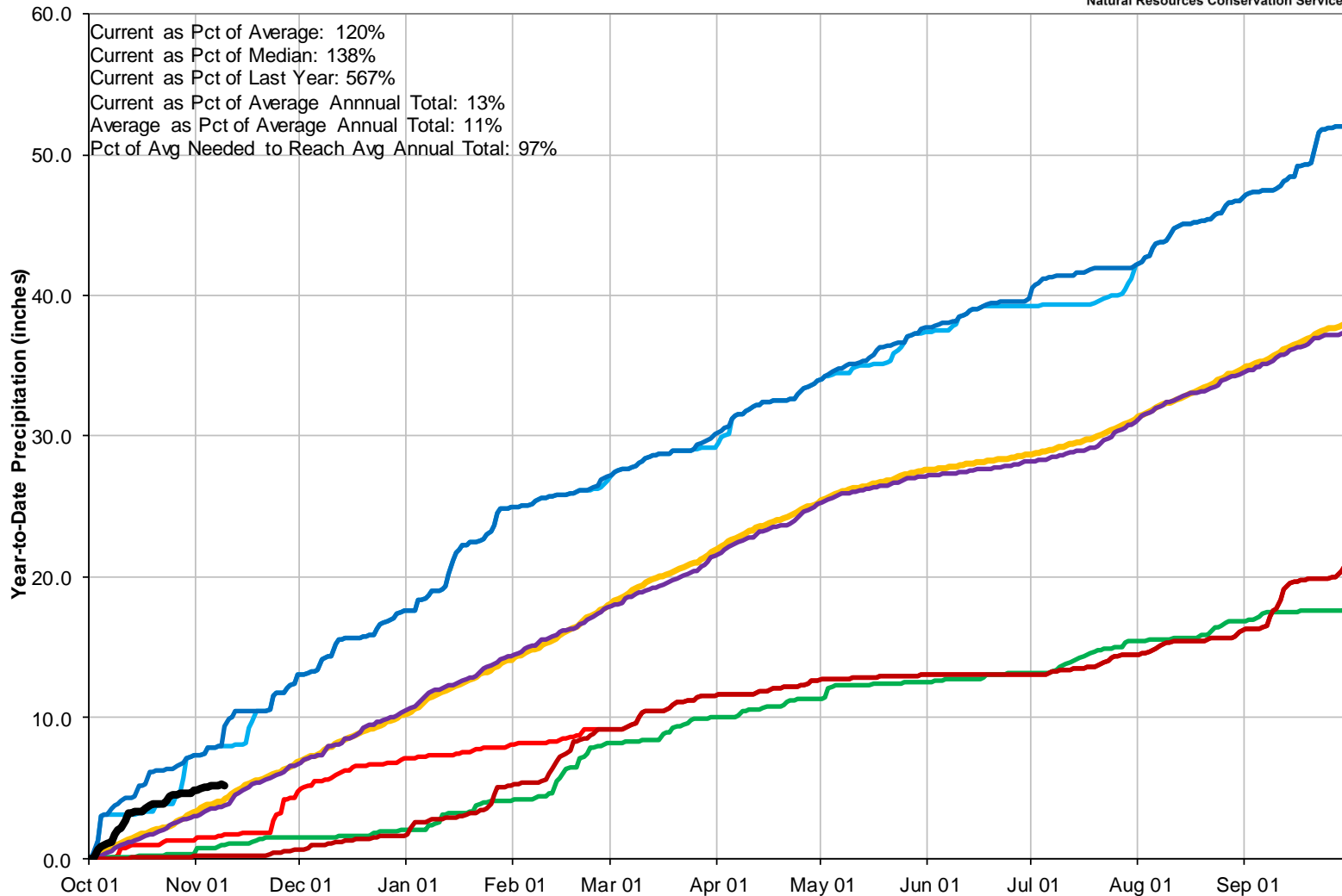



SAN MIGUEL, DOLORES, ANIMAS AND SAN JUAN RIVER BASINS

Reservoir Storage

Departure from Average

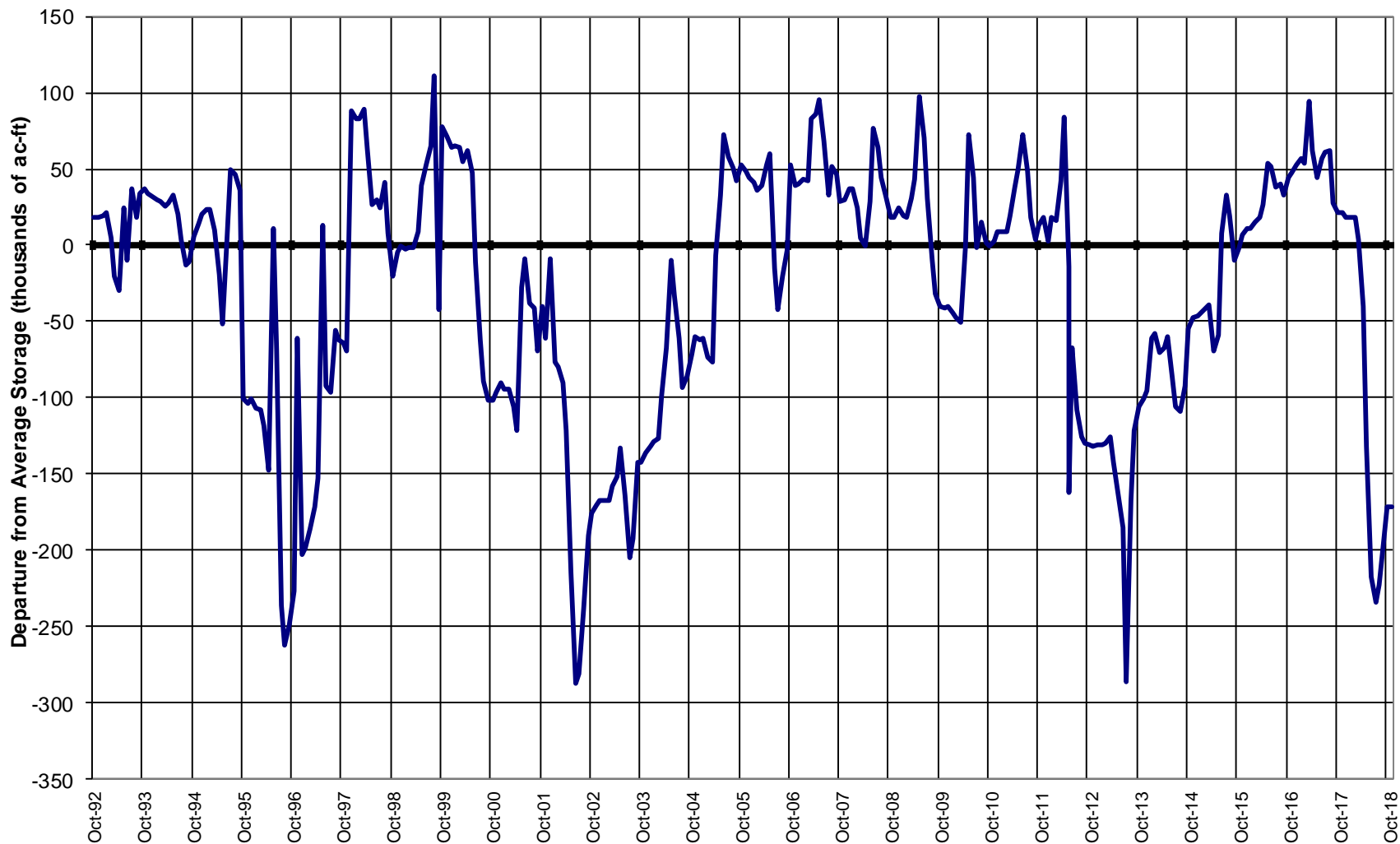

Major Basin Summary

Upper Rio Grande River Basin

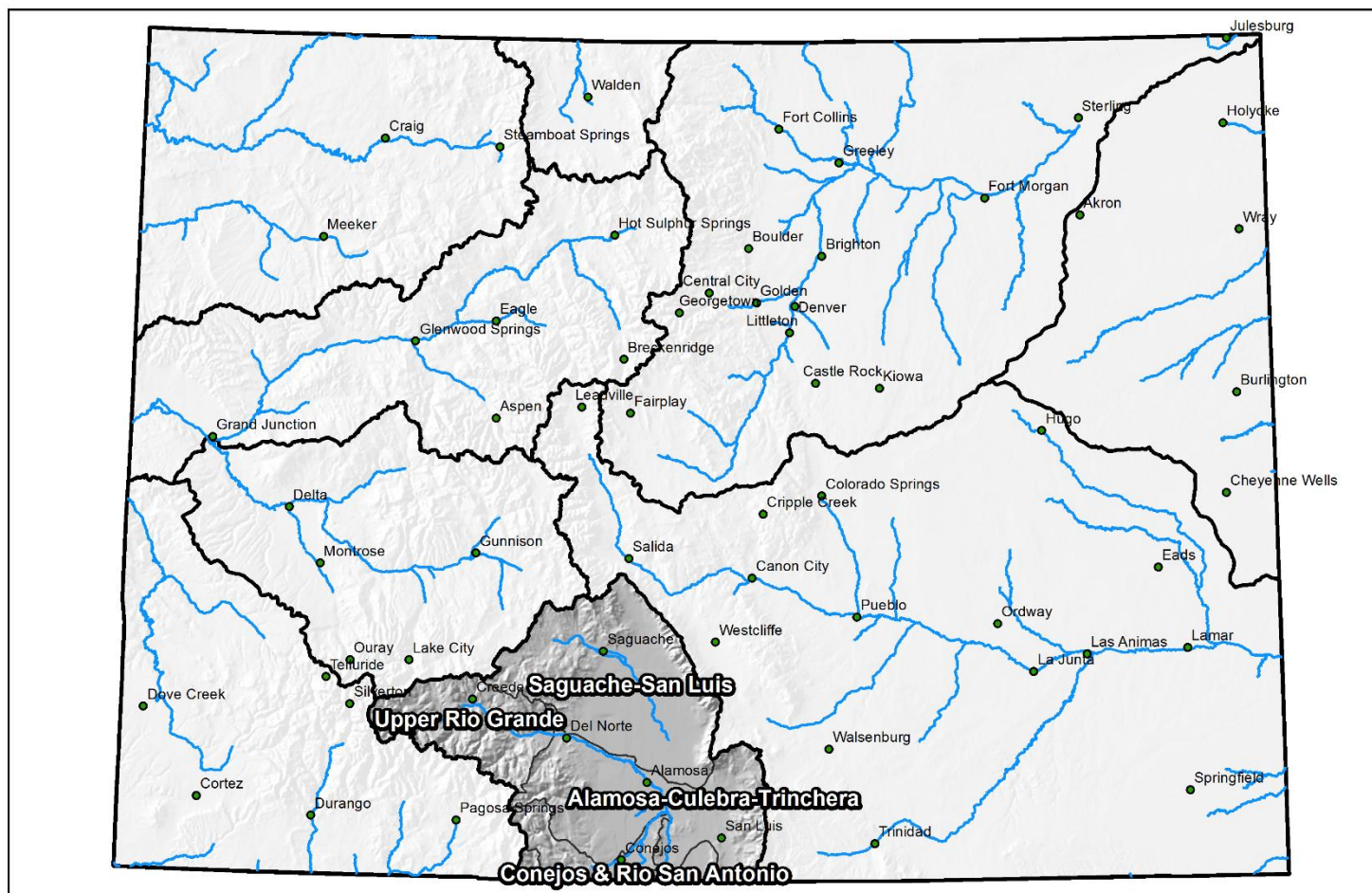

0 25 50 100 150 200 Miles



Upper Rio Grande Basin High/Low Snowpack Summary

Based on Provisional SNOTEL data as of Nov 09, 2018



United States Department of Agriculture

Natural Resources Conservation Service

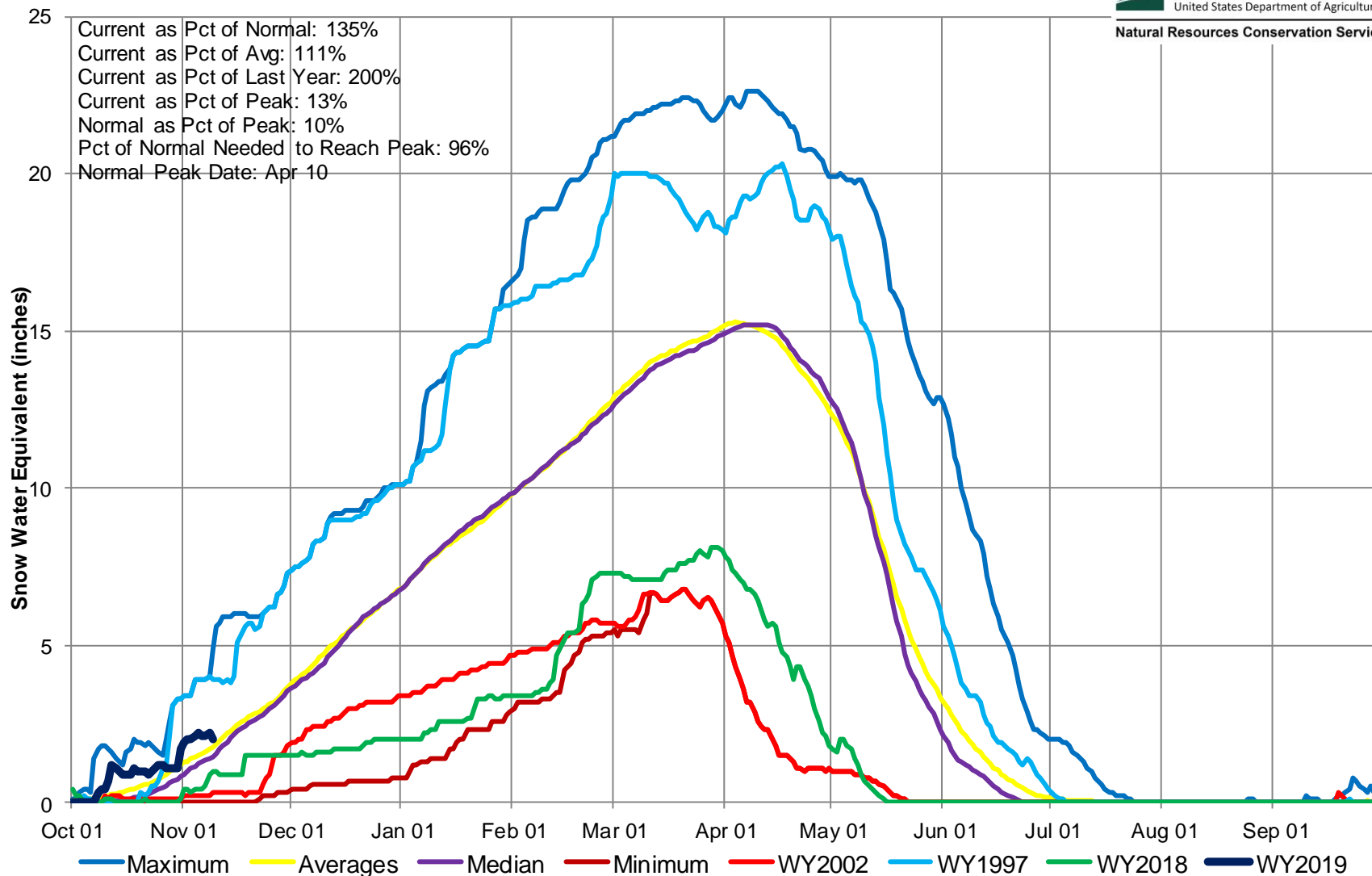

Upper Rio Grande River Basin High/Low Monthly Precipitation Summary

Based on Provisional SNOTEL data as of Nov 09, 2018



United States Department of Agriculture

Natural Resources Conservation Service

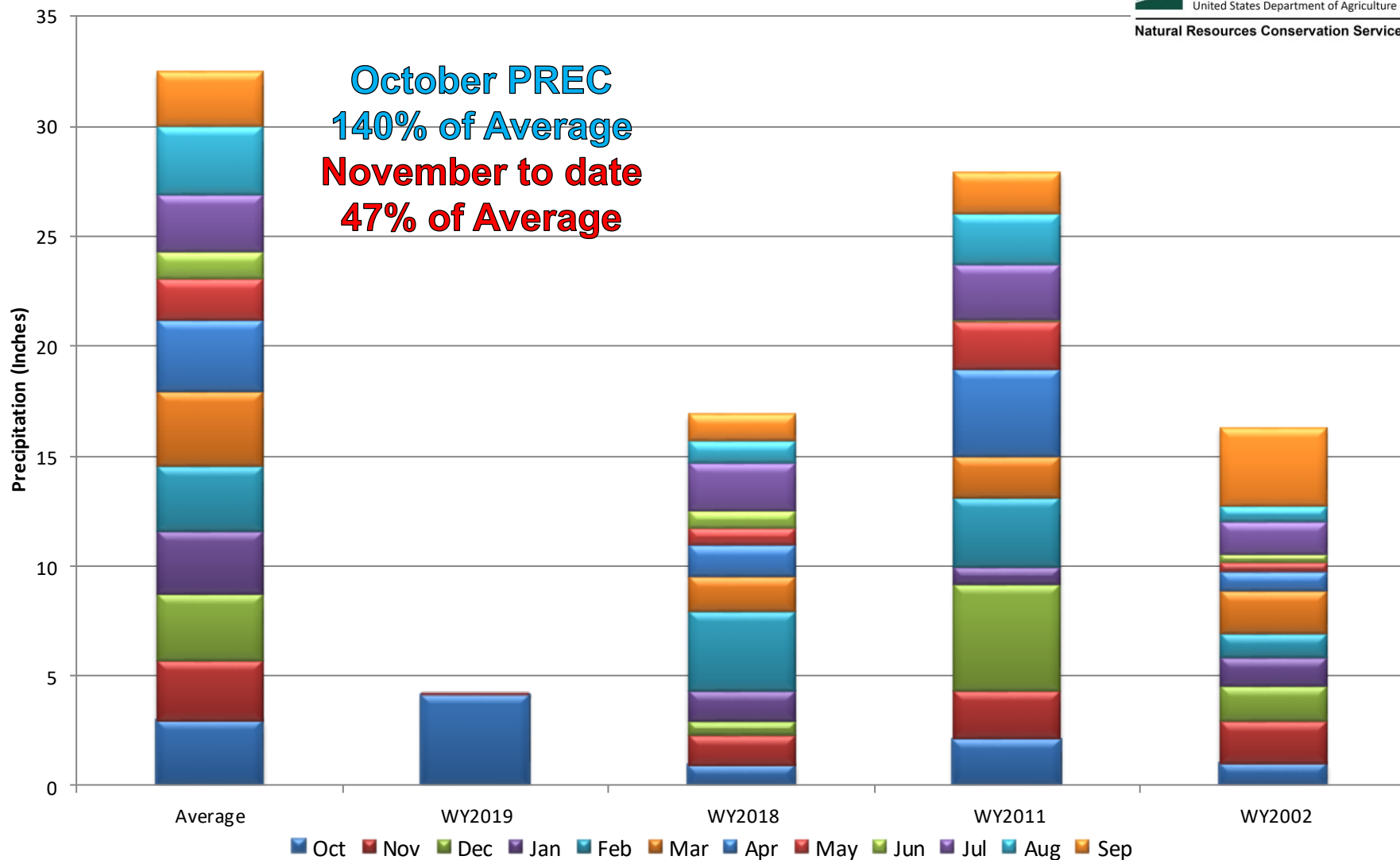

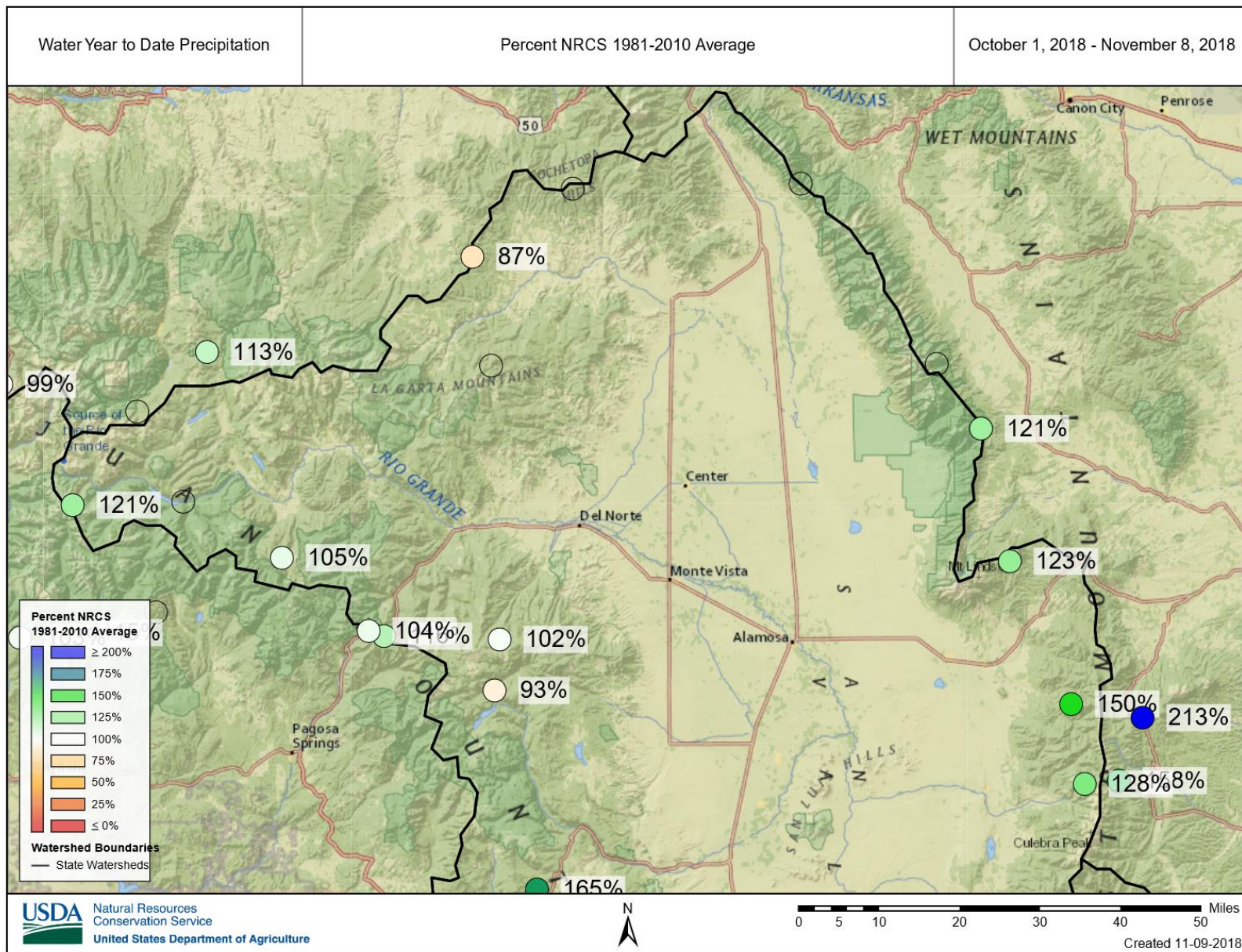

Upper Rio Grande River Basin High/Low Year-to-Date Precipitation Summary

Based on Provisional SNOTEL data as of Nov 13, 2018



United States Department of Agriculture

Natural Resources Conservation Service

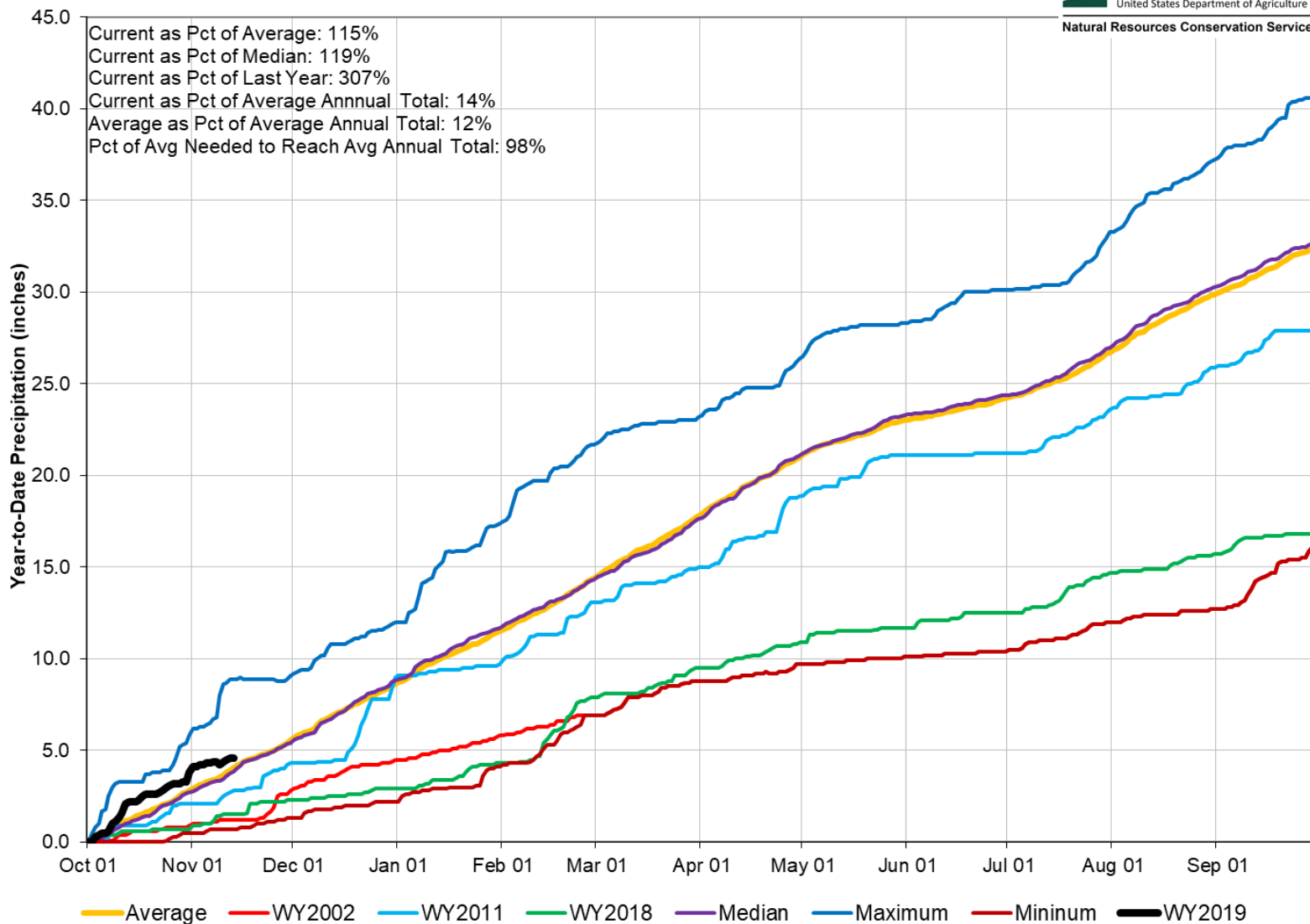

UPPER RIO GRANDE BASIN Reservoir Storage Departure from Average

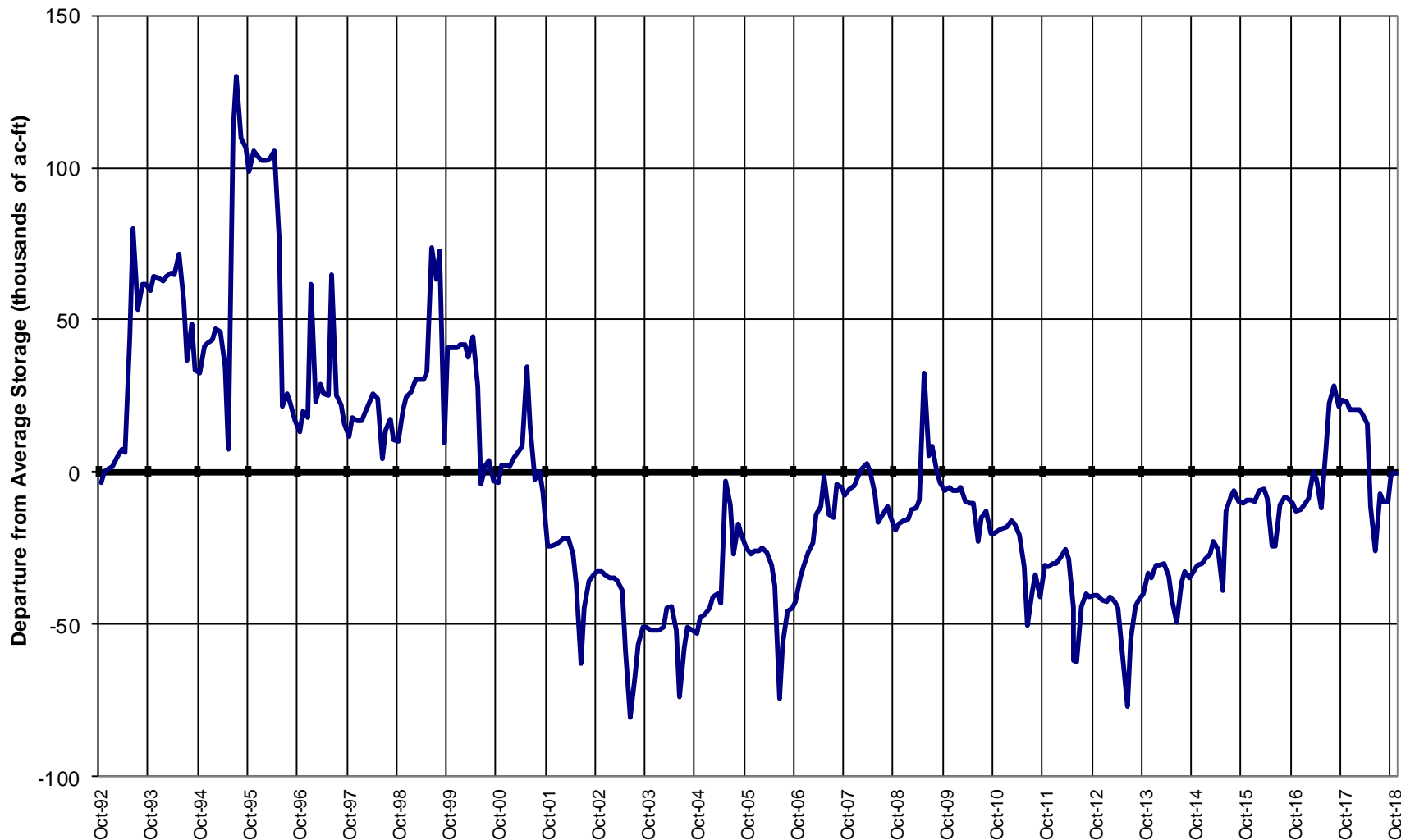

Major Basin Summary

Arkansas River Basin

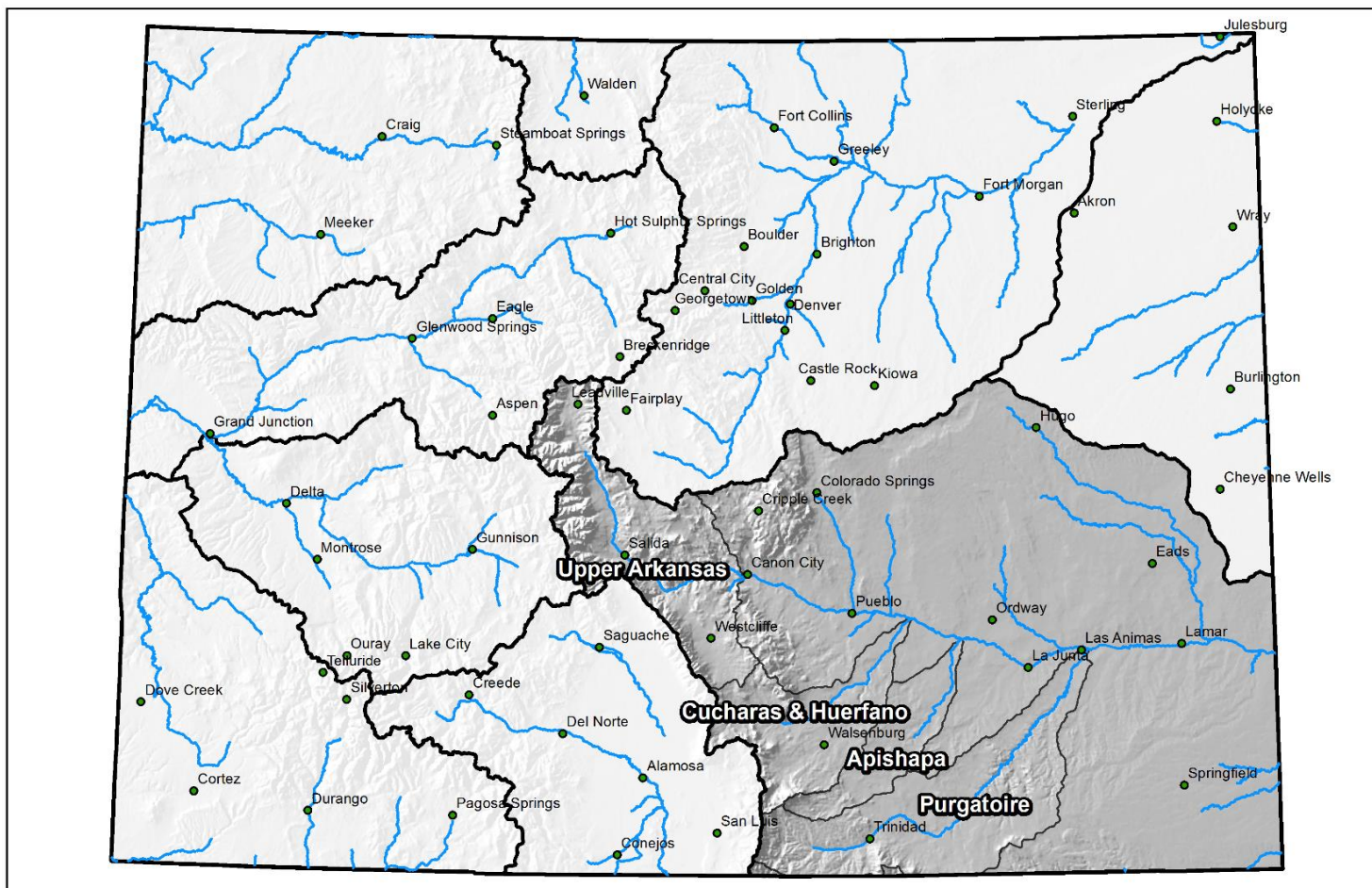

0 25 50 100 150 200 Miles

Arkansas River Basin High/Low Snowpack Summary

Based on Provisional SNOTEL data as of Nov 13, 2018



United States Department of Agriculture

Natural Resources Conservation Service

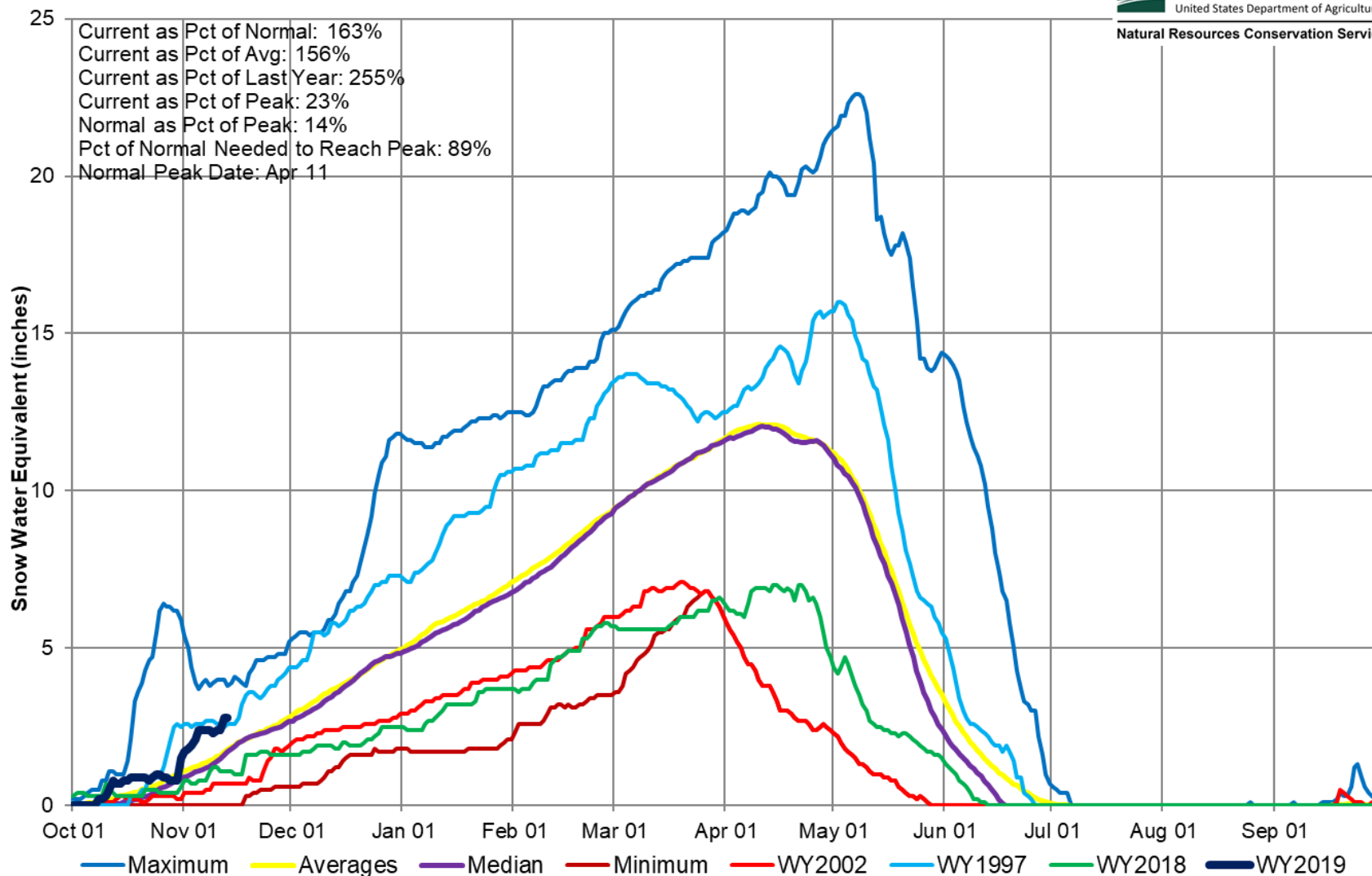

Arkansas River Basin High/Low Monthly Precipitation Summary

Based on Provisional SNOTEL data as of Nov 09, 2018

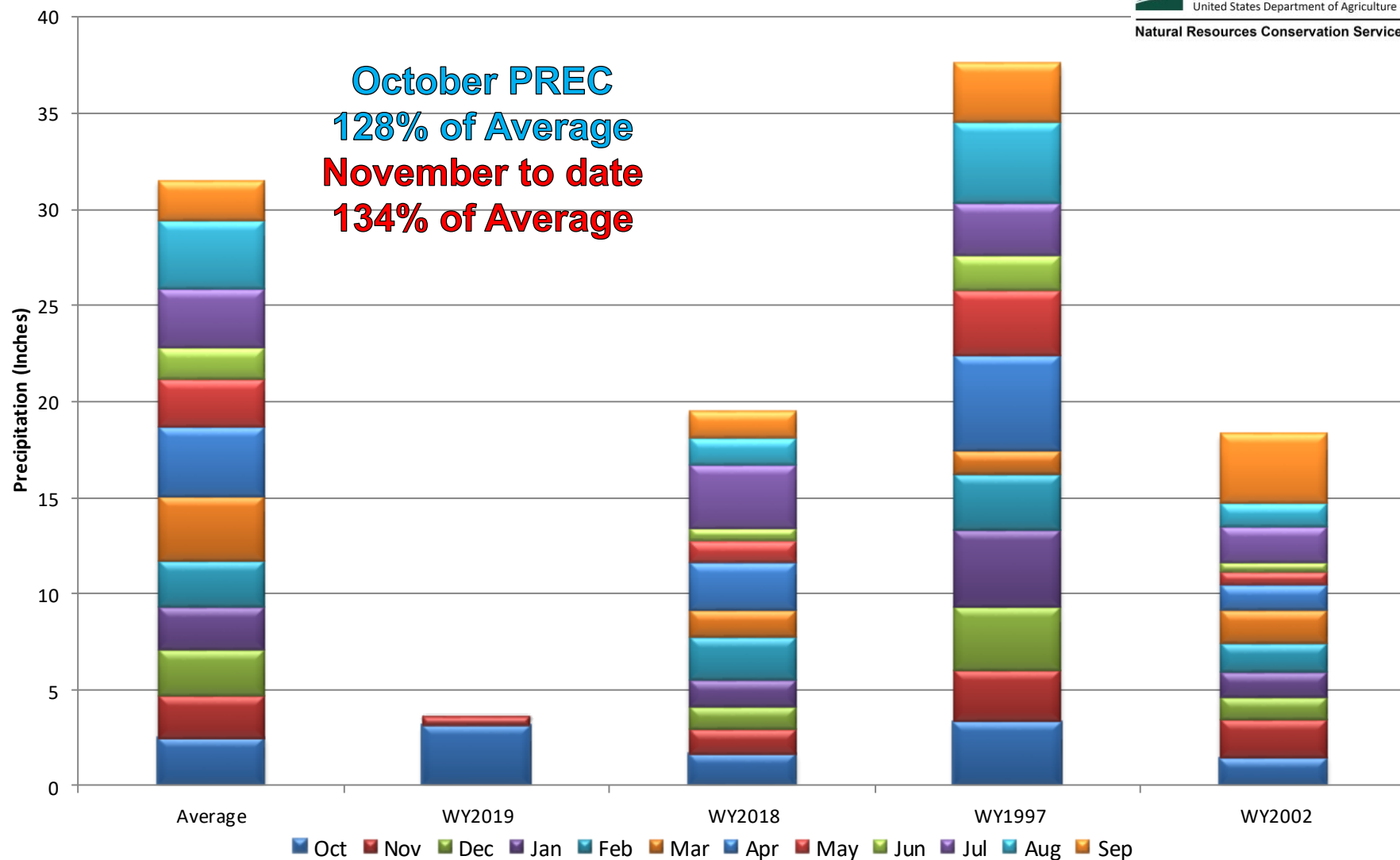

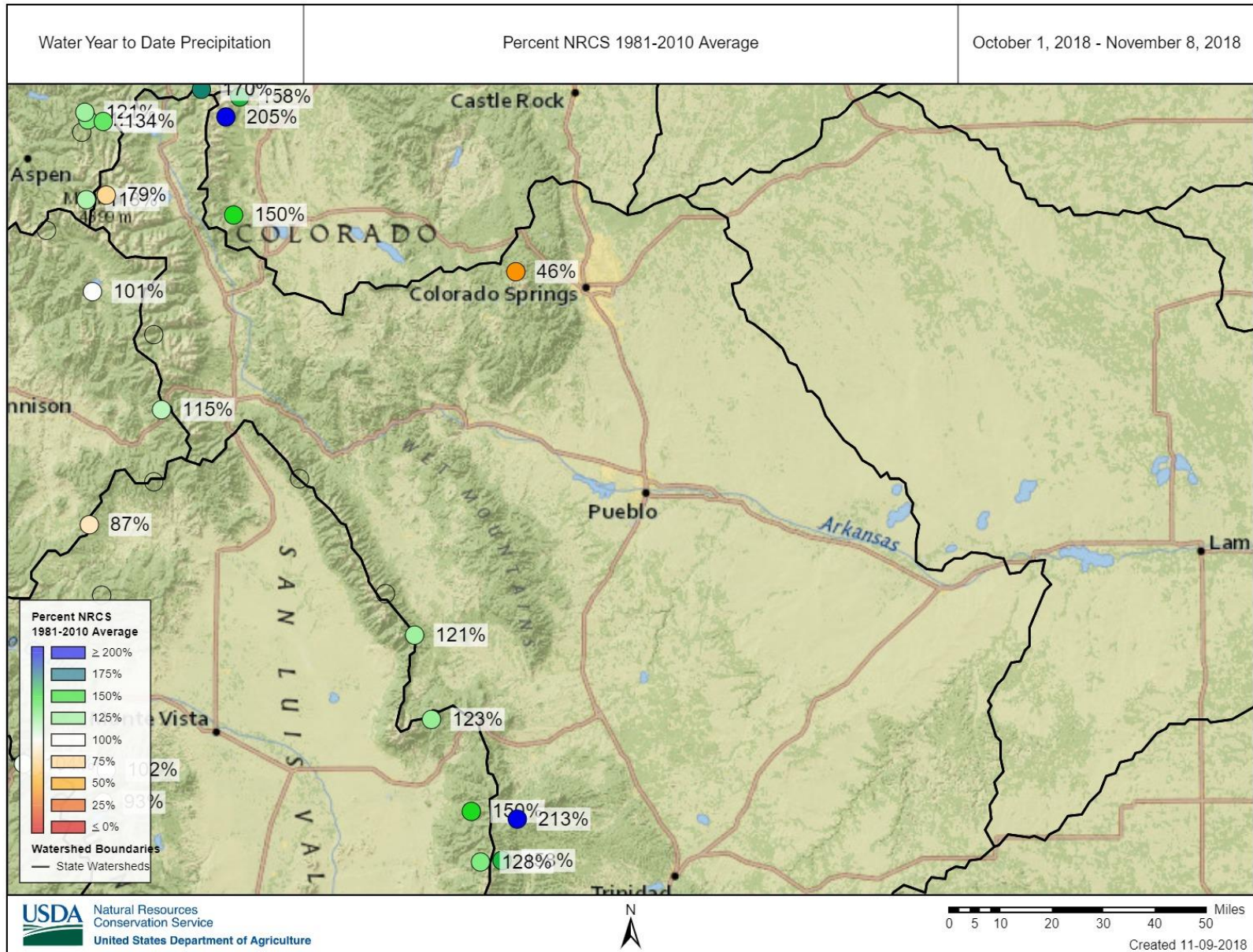

Arkansas River Basin High/Low Year-to-Date Precipitation Summary

Based on Provisional SNOTEL data as of Nov 09, 2018

USDA
United States Department of Agriculture
Natural Resources Conservation Service

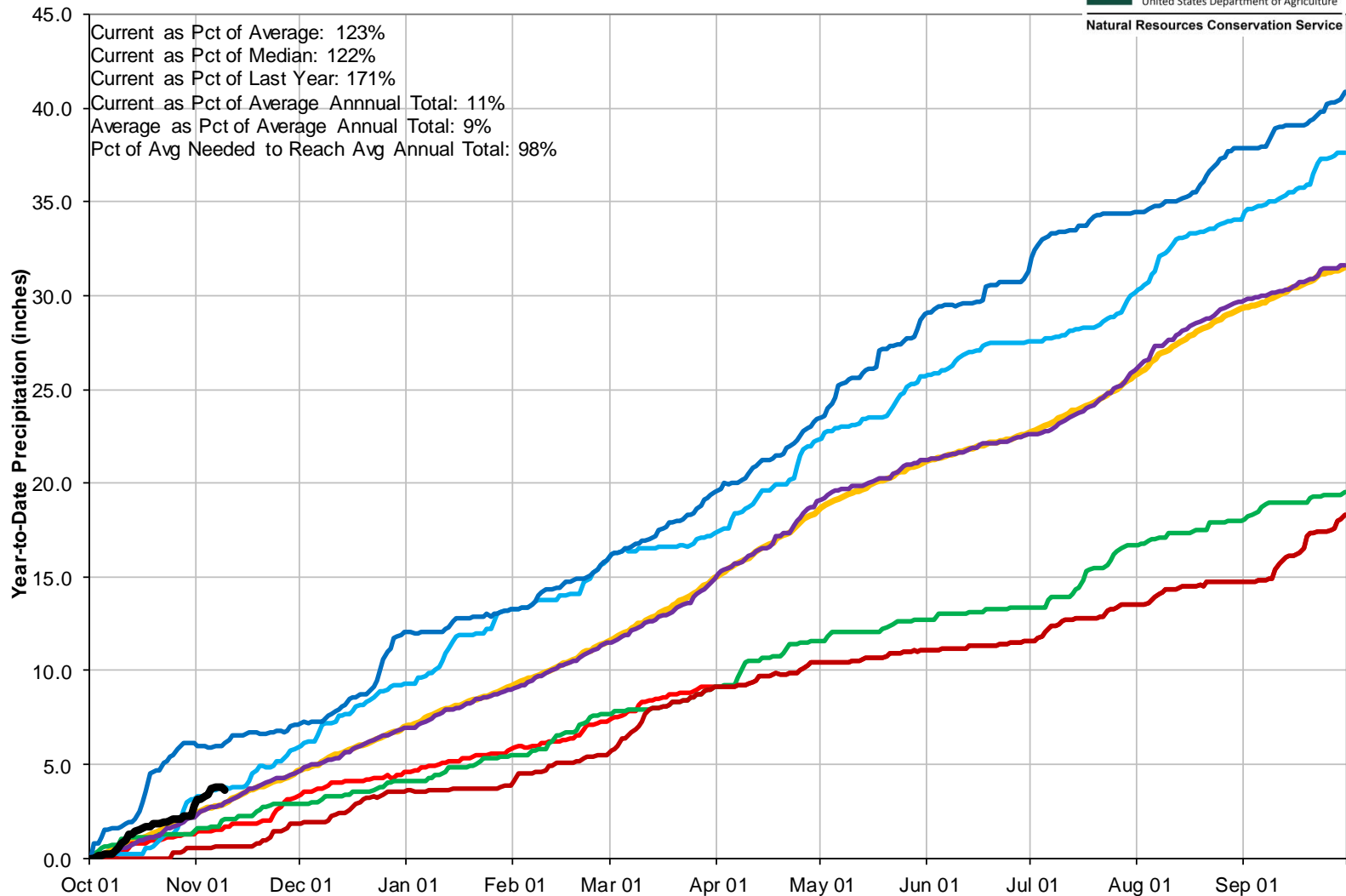

ARKANSAS RIVER BASIN Reservoir Storage Departure from Average



Colorado Statewide Summary

Colorado Major Basins

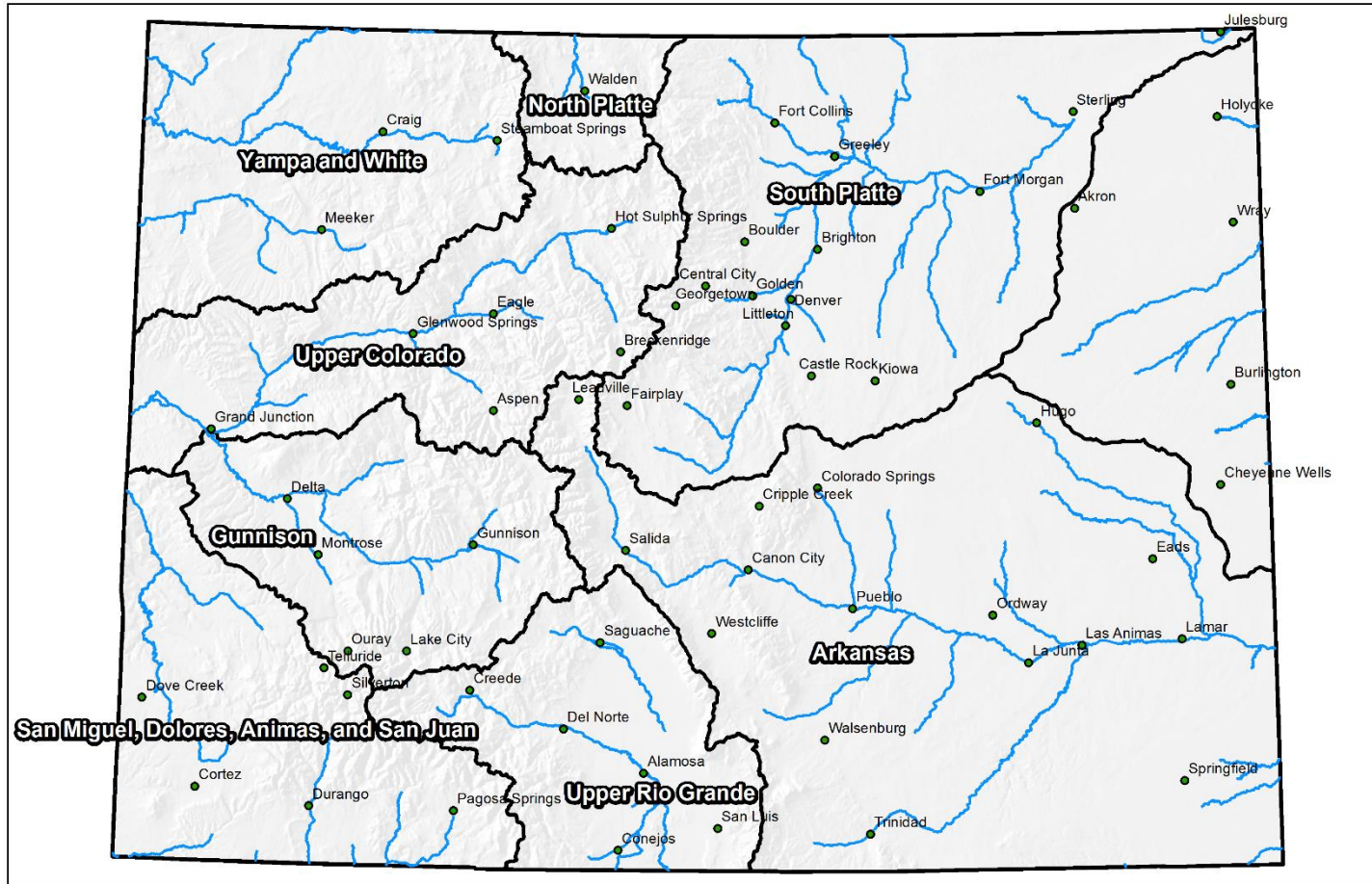

0 25 50 100 150 200 Miles

Colorado SNOTEL Snow Water Equivalent (SWE) Update Map with Site Data

Current as of Nov 08, 2018

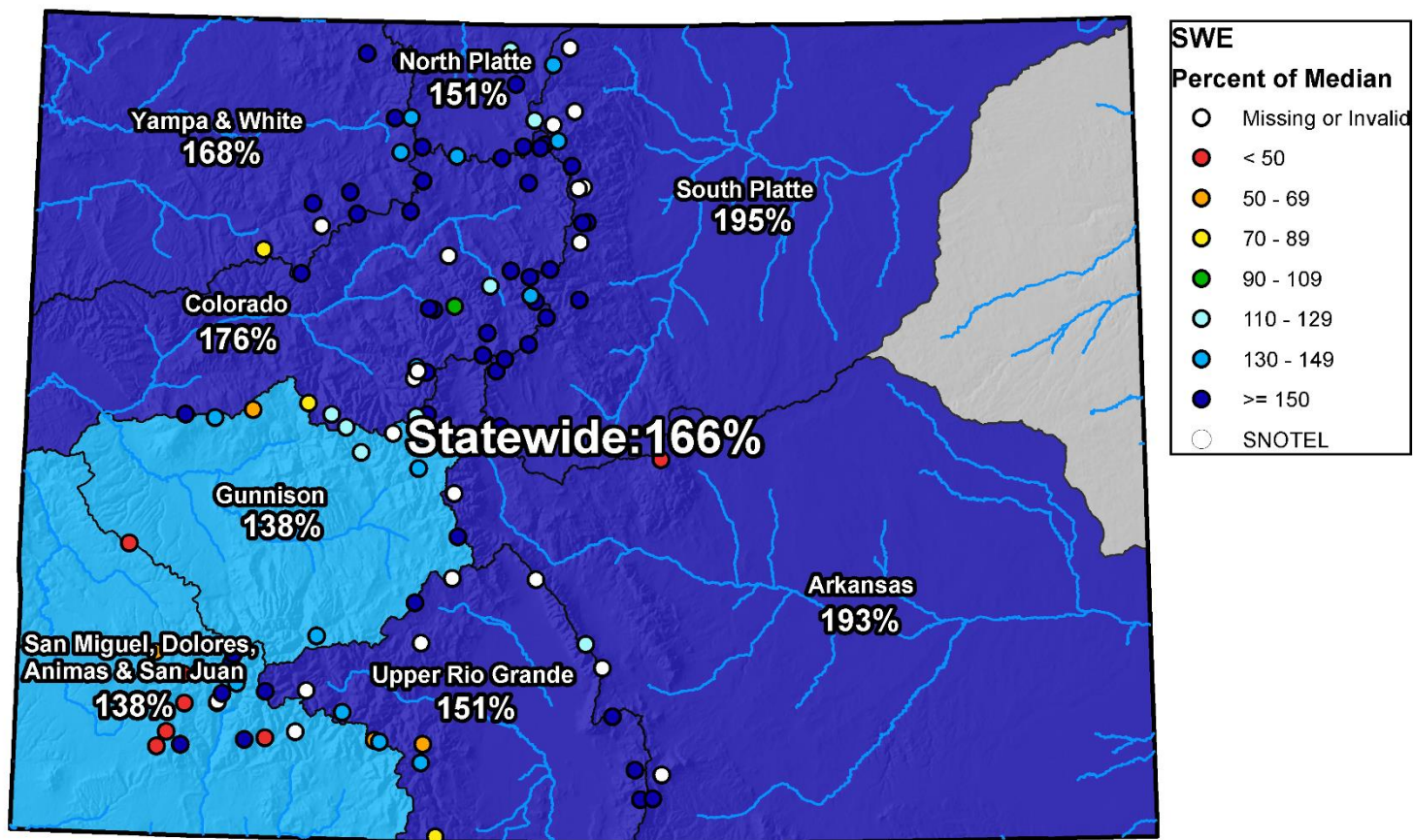

0 25 50 100 150 200 Miles



Colorado Statewide High/Low Snowpack Summary

Based on Provisional SNOTEL data as of Nov 09, 2018



United States Department of Agriculture

Natural Resources Conservation Service

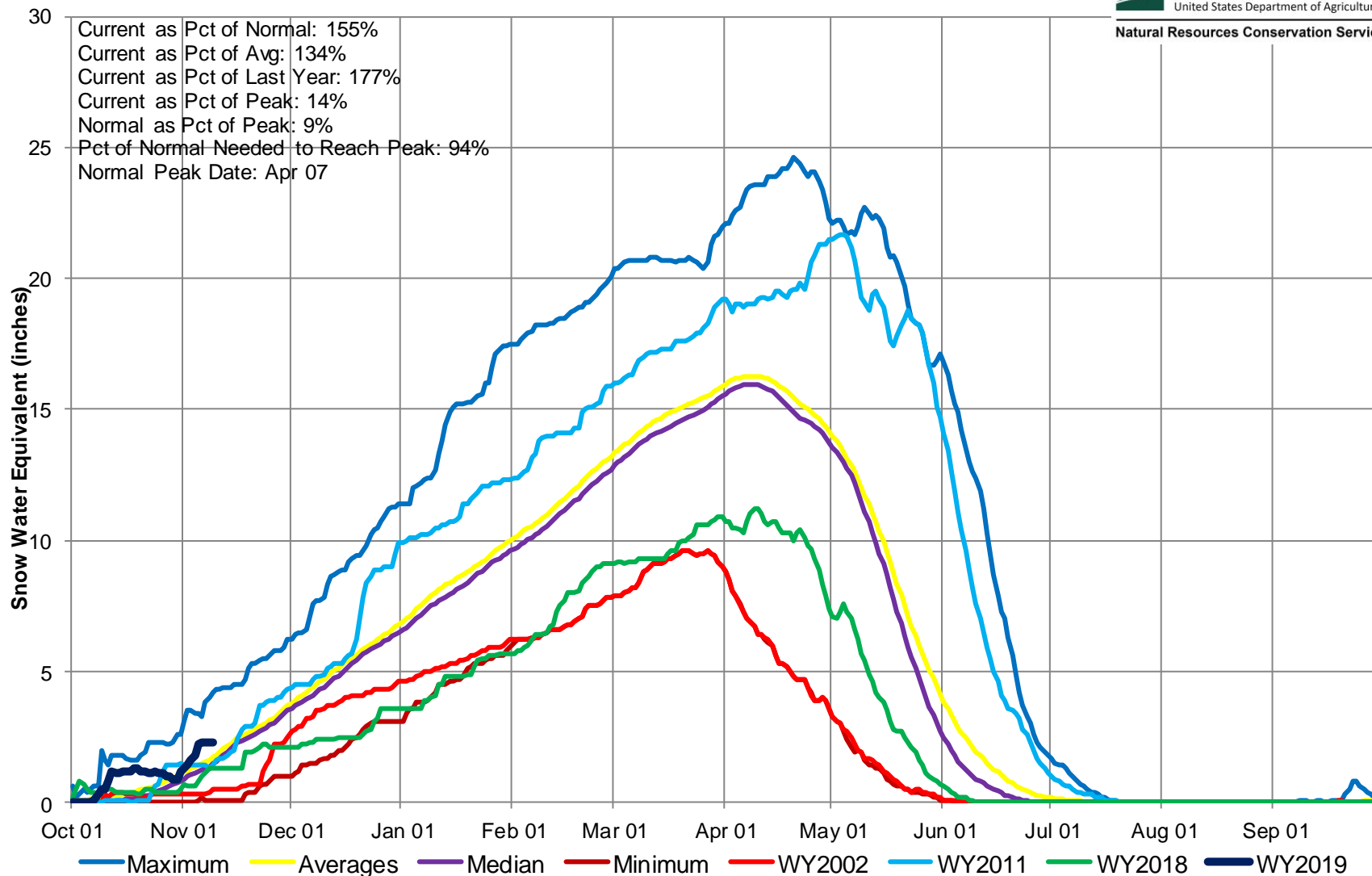

Colorado Statewide High/Low Monthly Precipitation Summary

Based on Provisional SNOTEL data as of Nov 09, 2018



United States Department of Agriculture

Natural Resources Conservation Service

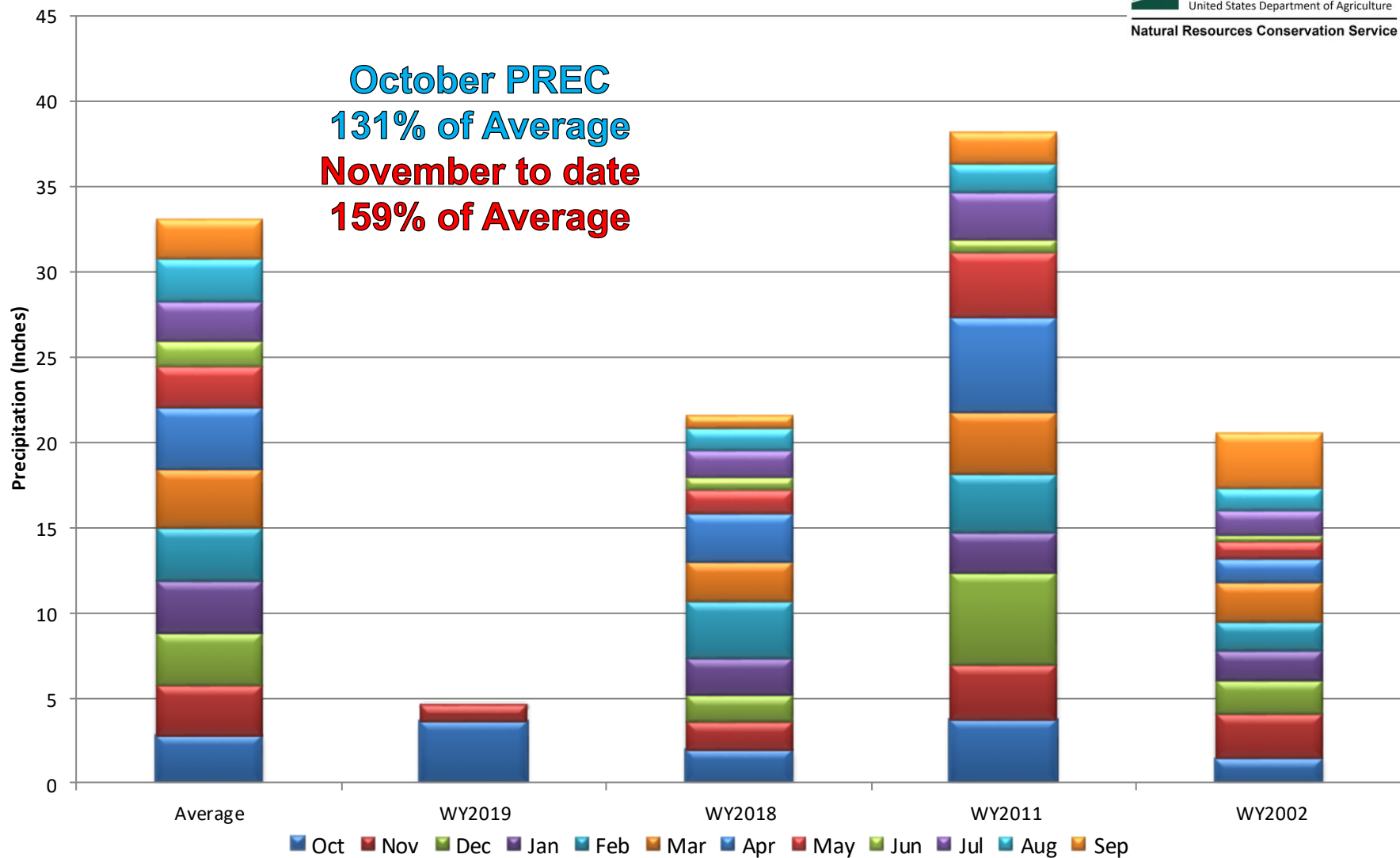

Month to Date Precipitation

Percent NRCS 1981-2010 Average

November 1, 2018 - November 8, 2018

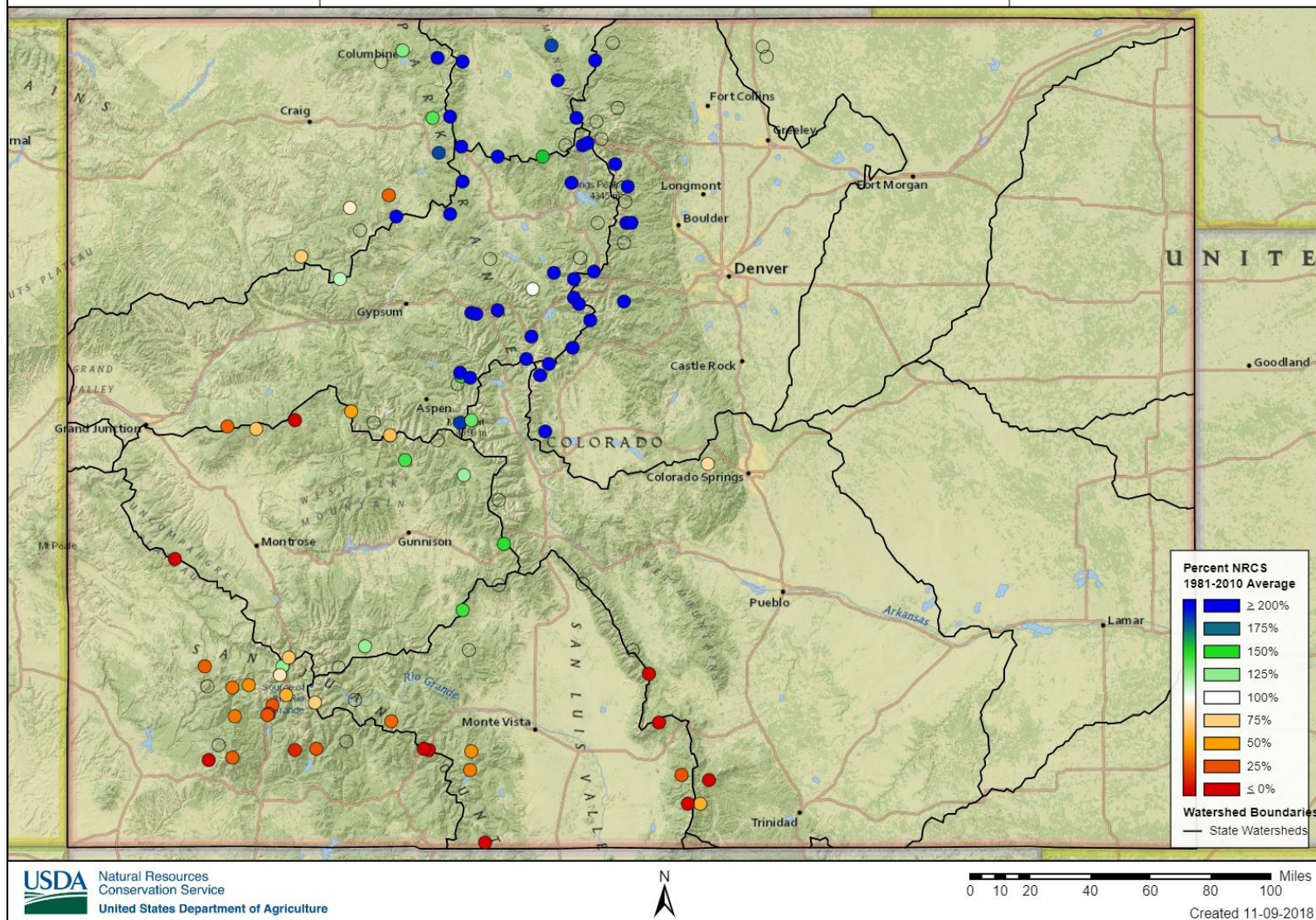

Colorado Statewide High/Low Year-to-Date Precipitation Summary

Based on Provisional SNOTEL data as of Nov 09, 2018



United States Department of Agriculture

Natural Resources Conservation Service

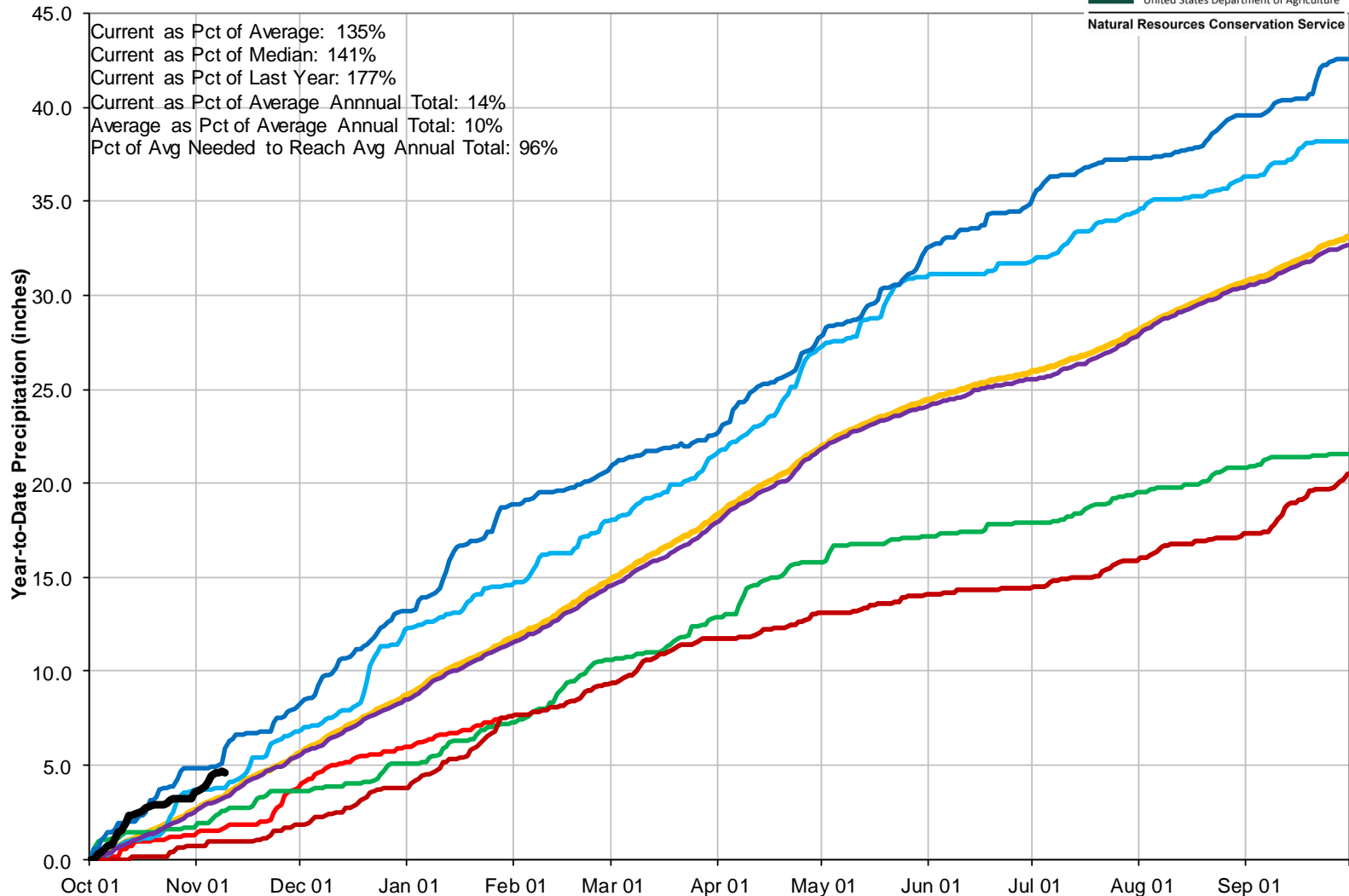

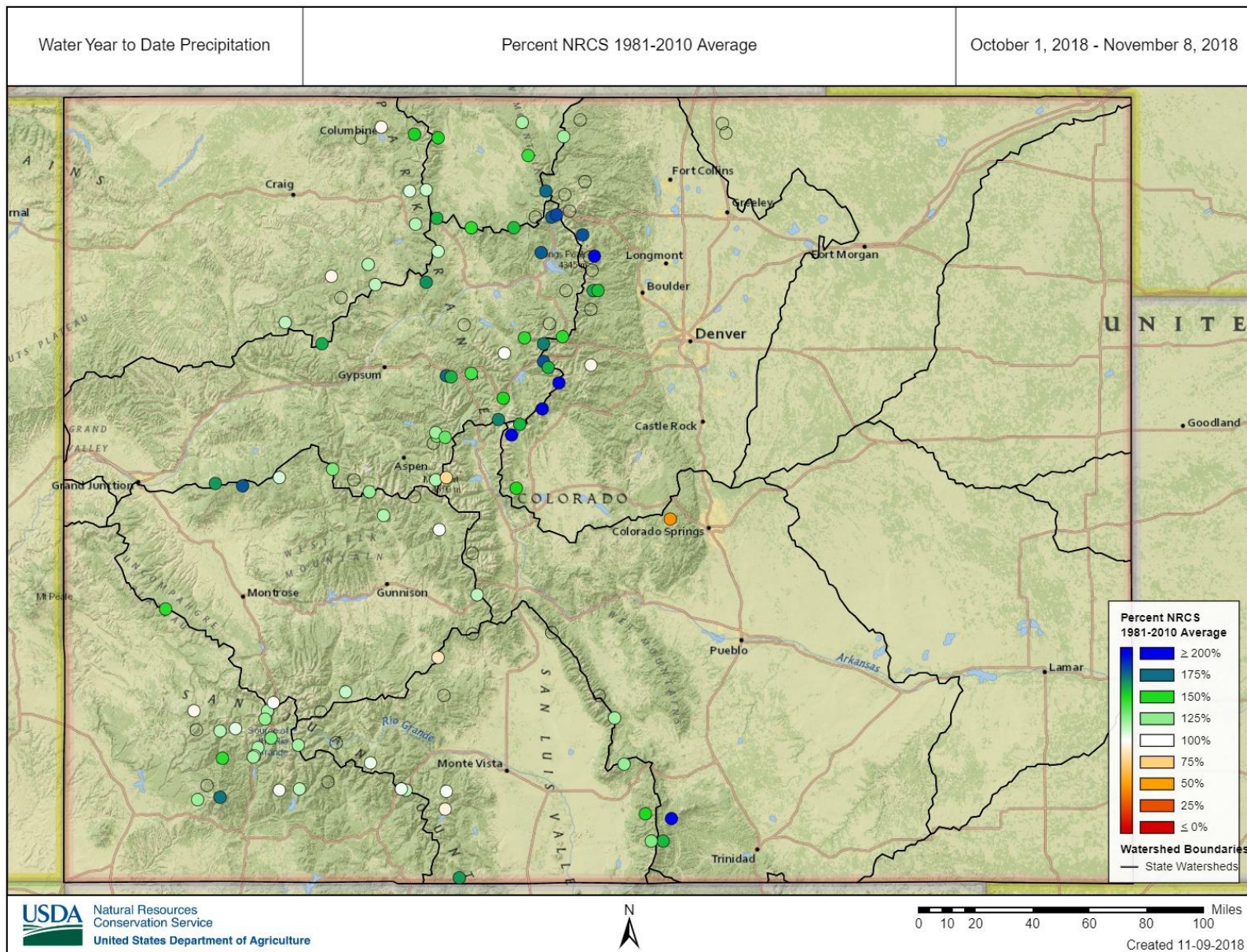

Colorado Snow Surveys

Water Year to Date Precipitation

Records (POR)

October 1, 2017 - September 30, 2018

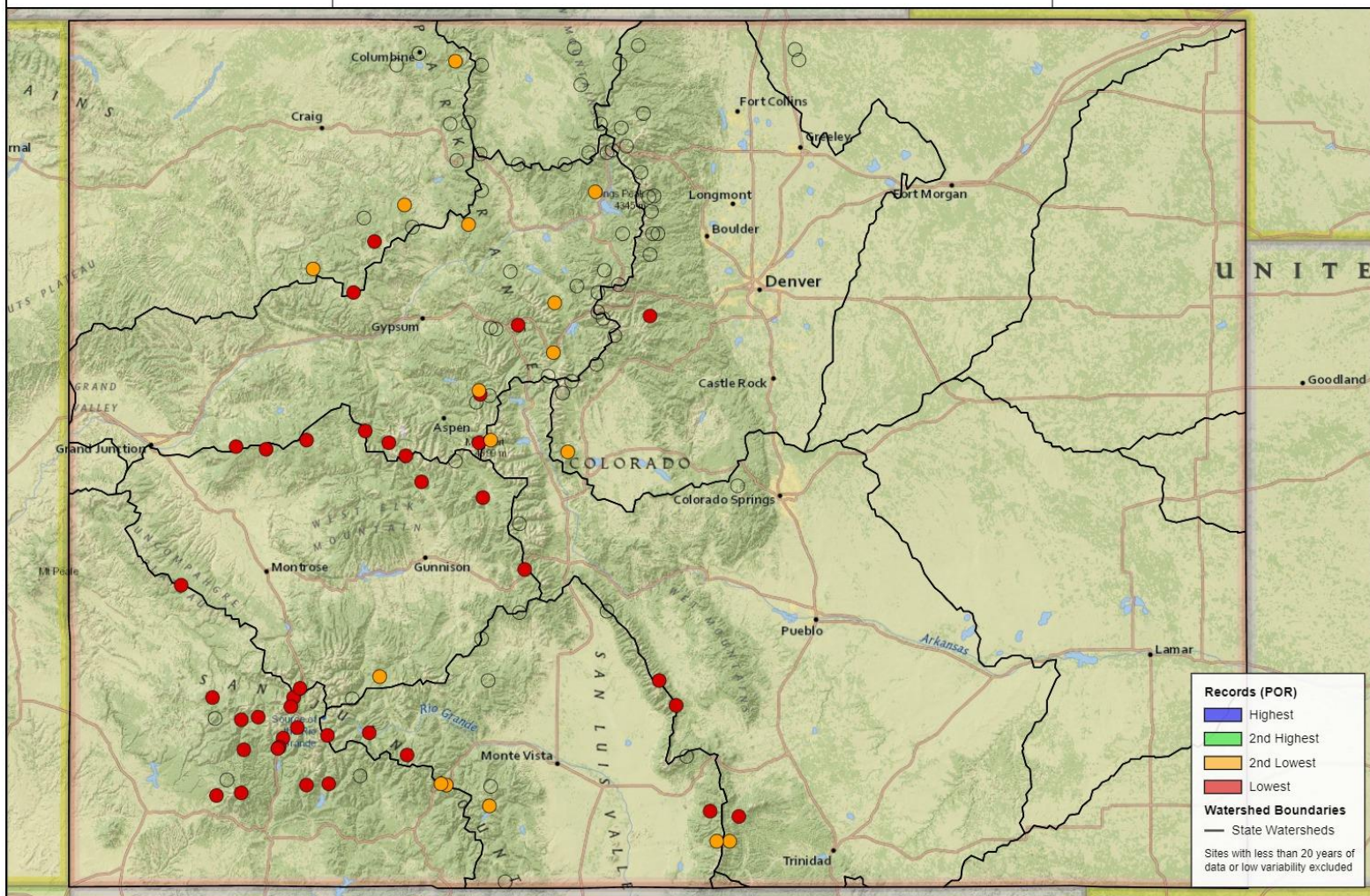

4 month Adjusted Volume, Observed

Maximum Rank (POR)

April 1, 2018 - July 31, 2018

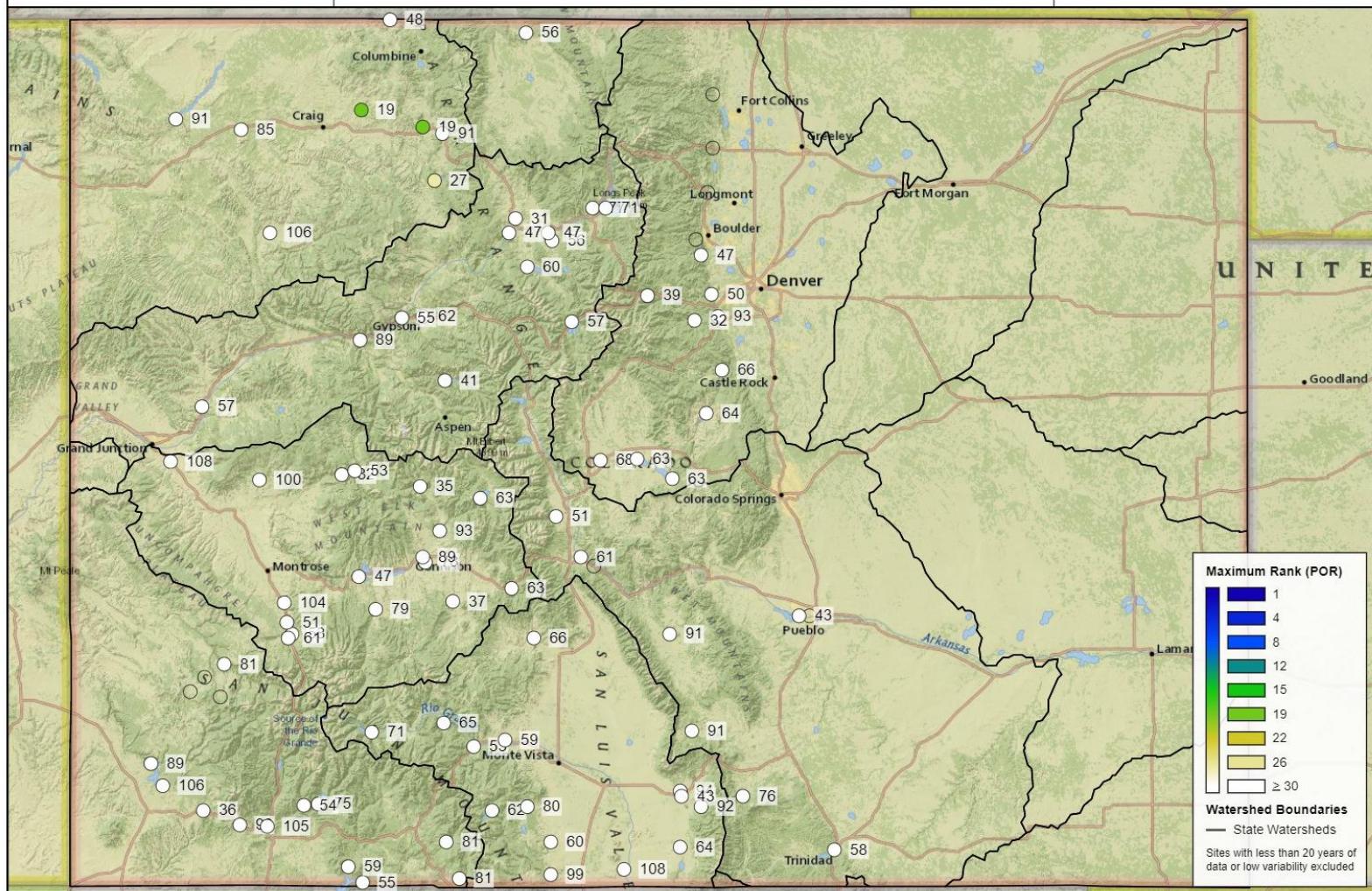

4 month Adjusted Volume, Observed

Minimum Rank (POR)

April 1, 2018 - July 31, 2018

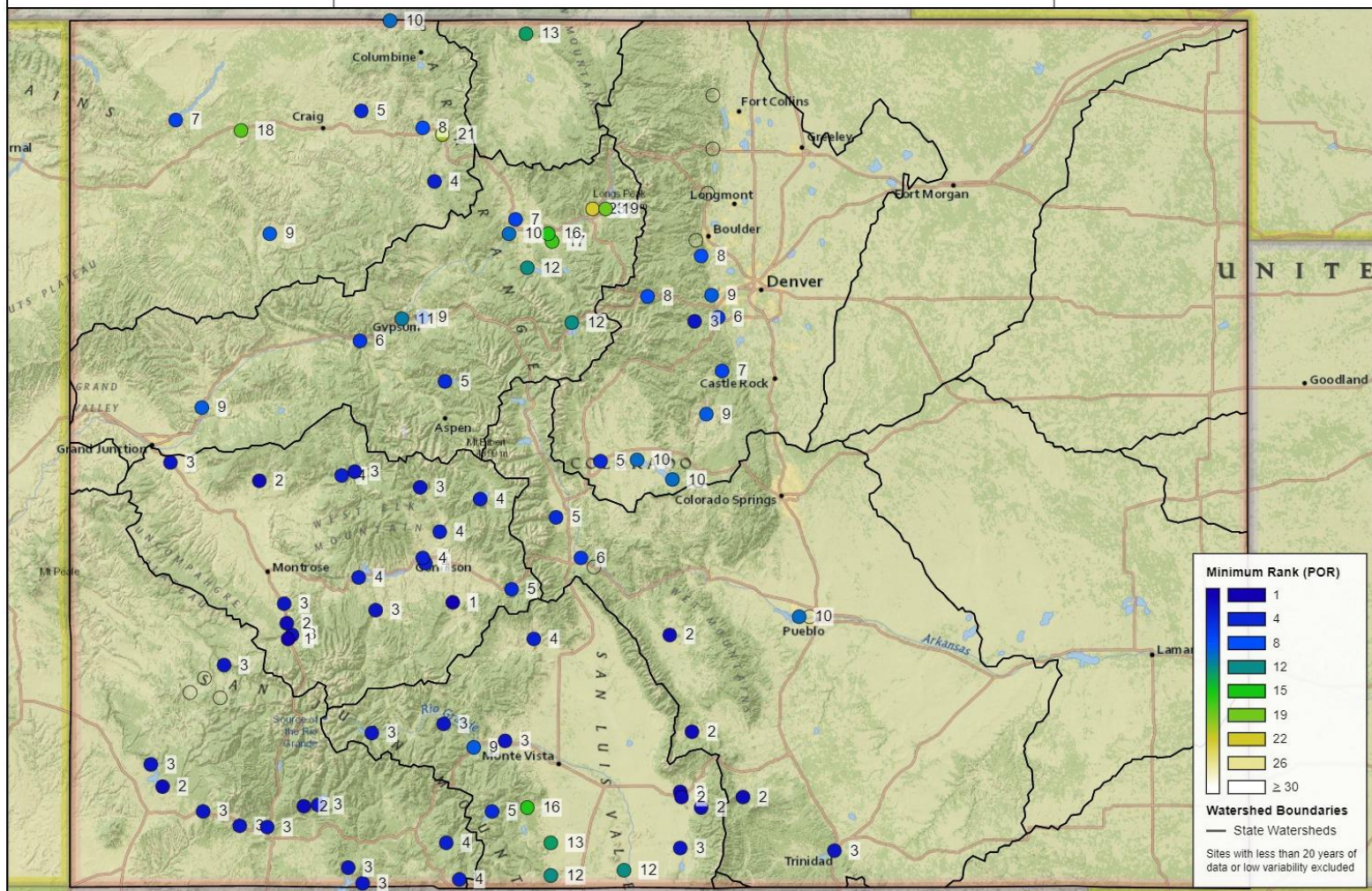

April 1, 2018 - July 31, 2018

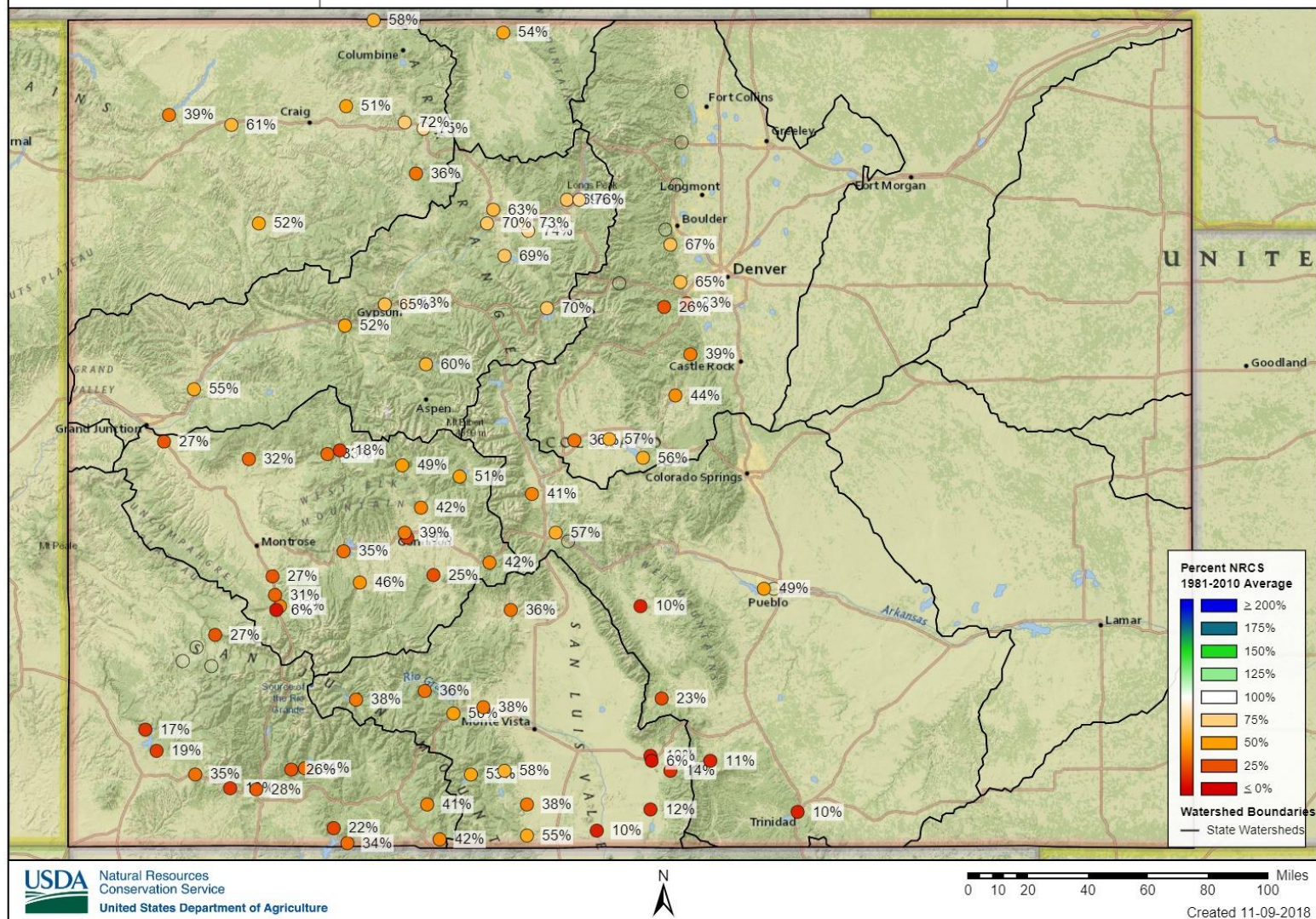

Colorado Monthly Reservoir Storage Summary

End of October 2018

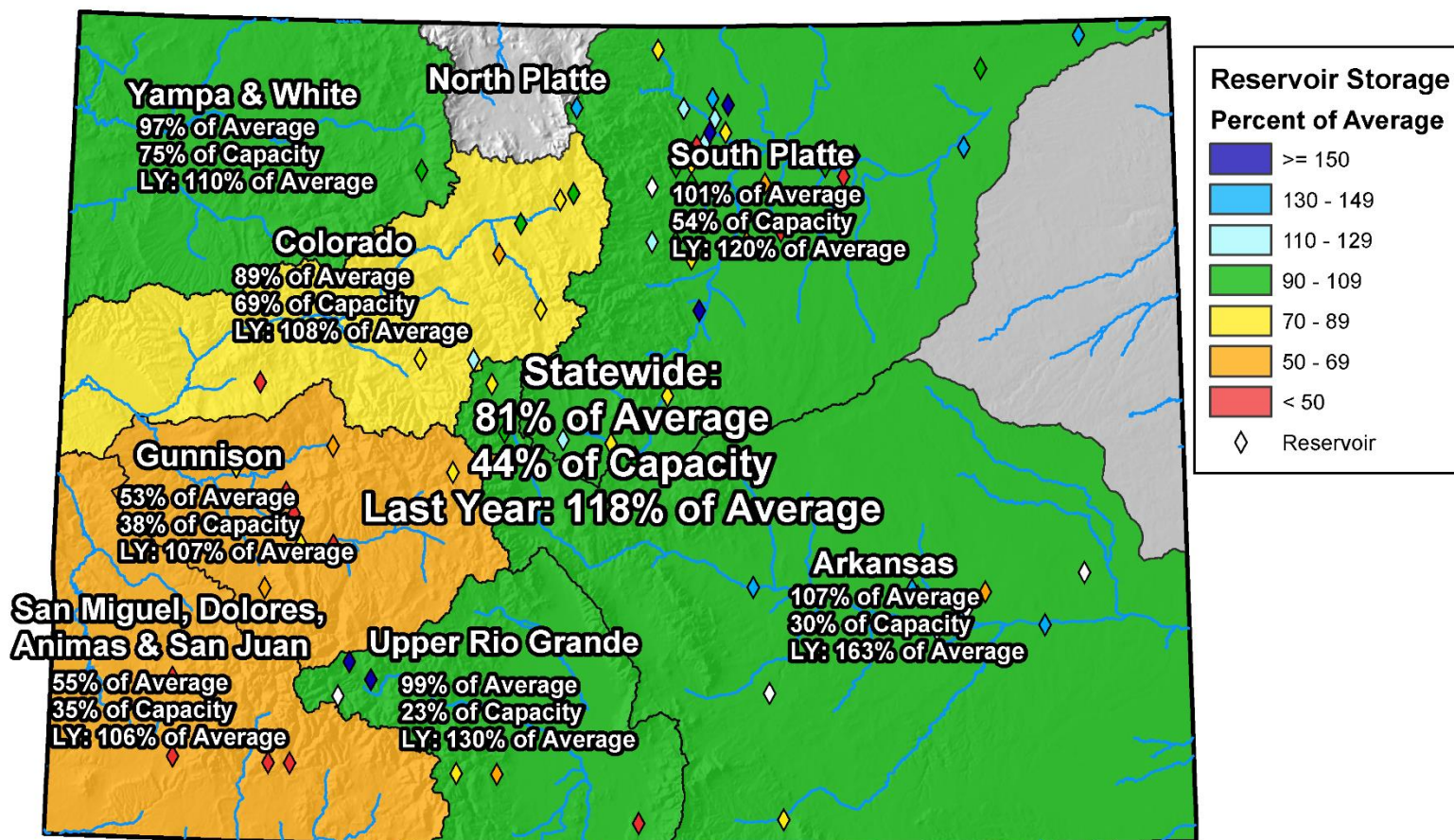

0 25 50 100 150 200 Miles

Colorado Reservoir Storage

Oct-18 Nov-18 Dec-18 Jan-19 Feb-19 Mar-19
 Apr-19 May-19 Jun-19 Jul-19 Aug-19 Sep-19

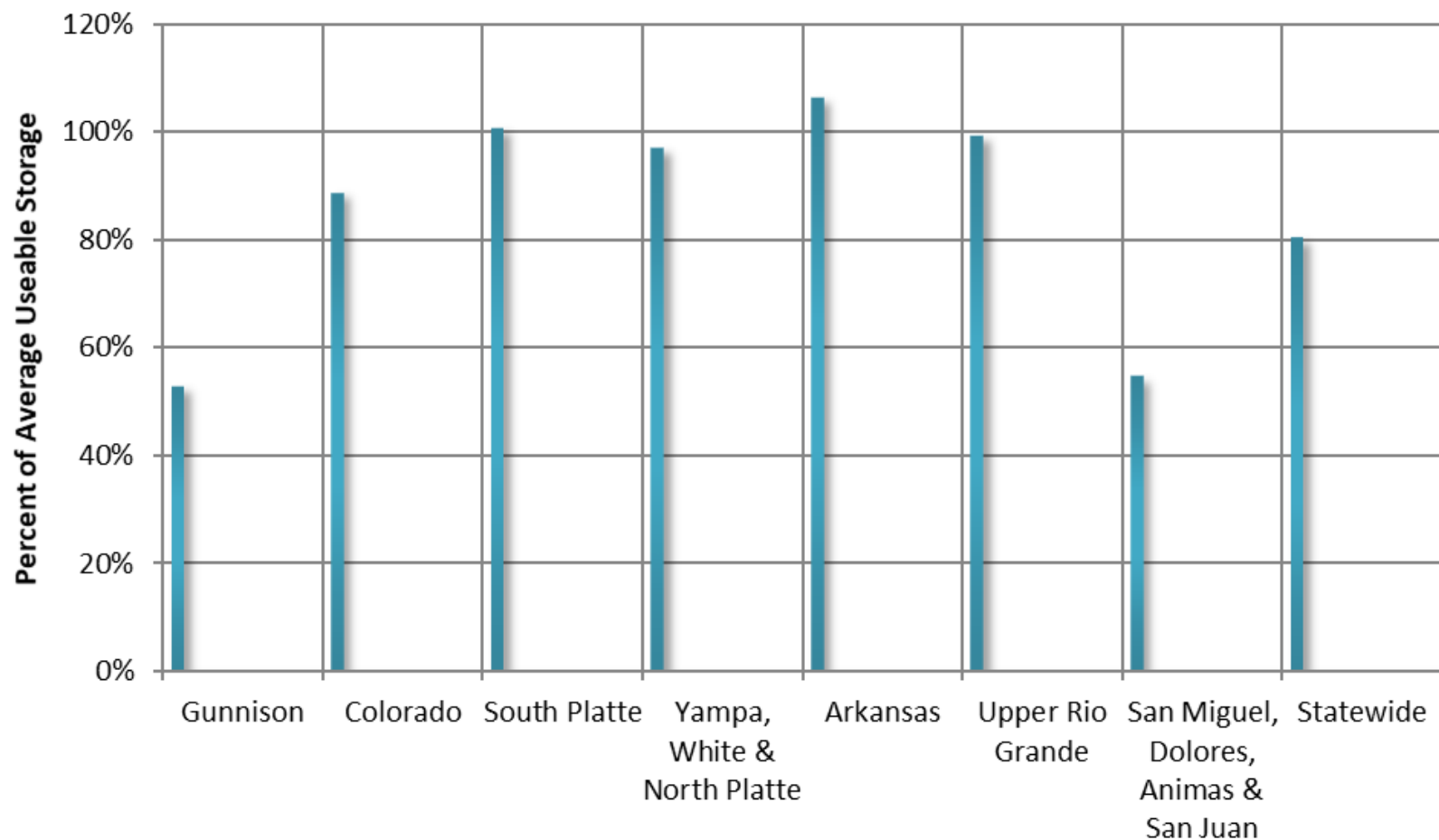



COLORADO STATEWIDE Reservoir Storage Departure from Average

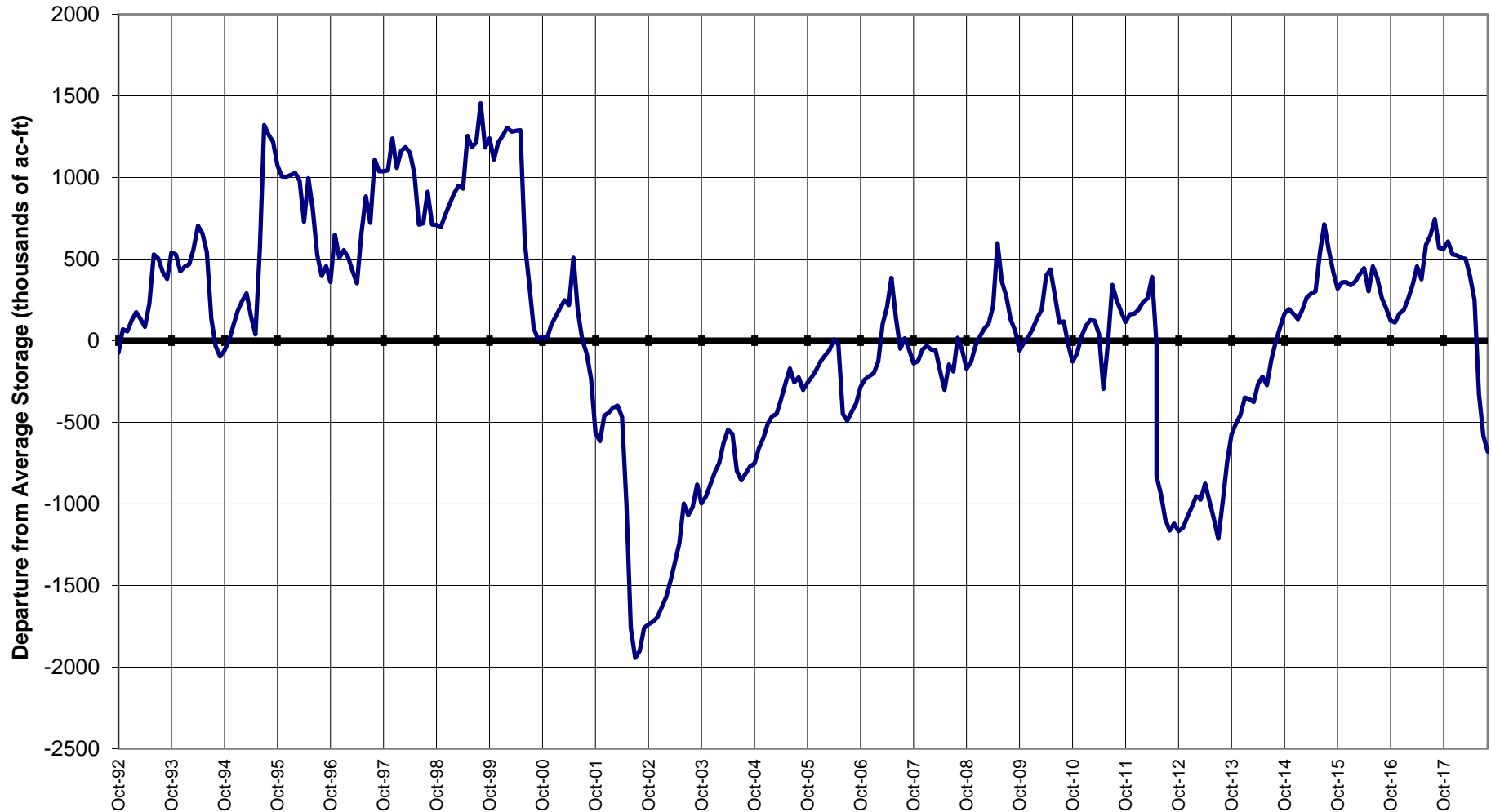

Summary

- Water Year 2018 ended up with record low precipitation at most SNOTEL sites in southern Colorado
- Many summer streamflow volumes were some of the lowest on record- often with over 100 years of data
- Reservoir storage is currently extremely low in southern and Western Colorado
- Water Year 2019 has been off to a great start so far
 - Early snowfall across the state much of which has remained to start the seasonal snowpack
 - Recently more dry in southern Colorado but the central and northern mountains have continued to receive steady accumulations
- Hopefully the current trend of precipitation keeps going and especially in Southern Colorado



United States Department of Agriculture

Colorado Snow Surveys

Water Availability Task Force Meeting

November 13th, 2018

NRCS Snow Survey and Water Supply Forecasting Program

Karl Wetlaufer

Hydrologist

Asst. Snow Survey Supervisor

720-544-2852

<http://www.nrcs.usda.gov/wps/portal/nrcs/main/co/snow/>



Non-Discrimination Statement:

In accordance with Federal civil rights law and U.S. Department of agriculture (USDA) civil rights regulations and policies, the USDA, its Agencies, offices, and employees, and institutions participating in or administering USDA programs are prohibited from discriminating based on race, color, national origin, religion, sex, gender identity (including gender expression), sexual orientation, disability, age, marital status, family/parental status, income derived from a public assistance program, political beliefs, or reprisal or retaliation for prior civil rights activity, in any program or activity conducted or funded by USDA (not all bases apply to all programs). Remedies and complaint filing deadlines vary by program or incident.

Persons with disabilities who require alternative means of communication for program information (e.g., Braille, large print, audiotape, American Sign Language, etc.) should contact the responsible Agency or USDA 's TARGET Center at (202) 720-2600 (voice and TTY) or contact USDA through the Federal Relay Service at (800) 877-8339. Additionally, program information may be made available in languages other than English.

To file a program discrimination complaint, complete the USDA Program Discrimination Complaint Form, AD-3027, found online at [How to File a Program Discrimination Complaint](#) and at any USDA office or write a letter addressed to USDA and provide in the letter all of the information requested in the form. To request a copy of the complaint form, call (866) 632-9992. Submit your completed form or letter to USDA by: (1) mail: U.S. Department of Agriculture, Office of the Assistant Secretary for Civil Rights, 1400 Independence Avenue, SW, Washington, D.C. 20250-9410; (2) fax: (202) 690-7442; or (3) email: program.intake@usda.gov.