



United States Department of Agriculture

Colorado Snow Surveys

Water Availability Task Force Meeting

March 17th, 2020

NRCS Snow Survey and Water Supply Forecasting Program

Brian Domonkos

Hydrologist

Colorado Snow Survey Supervisor

720-544-2852

<http://www.nrcs.usda.gov/wps/portal/nrcs/main/co/snow/>

Major Basin Summary

Yampa, White, and North Platte River Basins

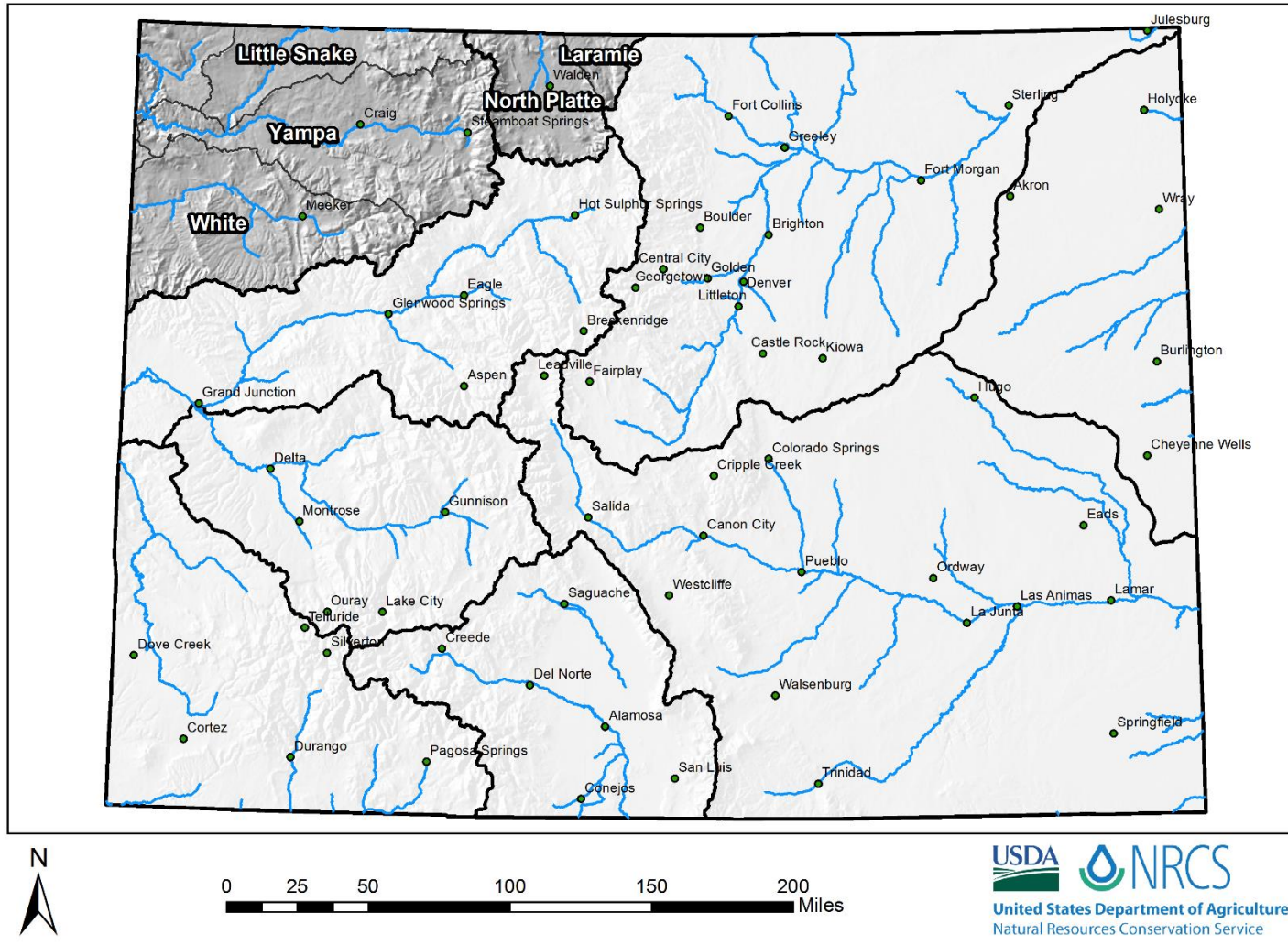



Yampa and White River Basins High/Low Snowpack Summary

Based on Provisional SNOTEL data as of Mar 17, 2020



United States Department of Agriculture

Natural Resources Conservation Service

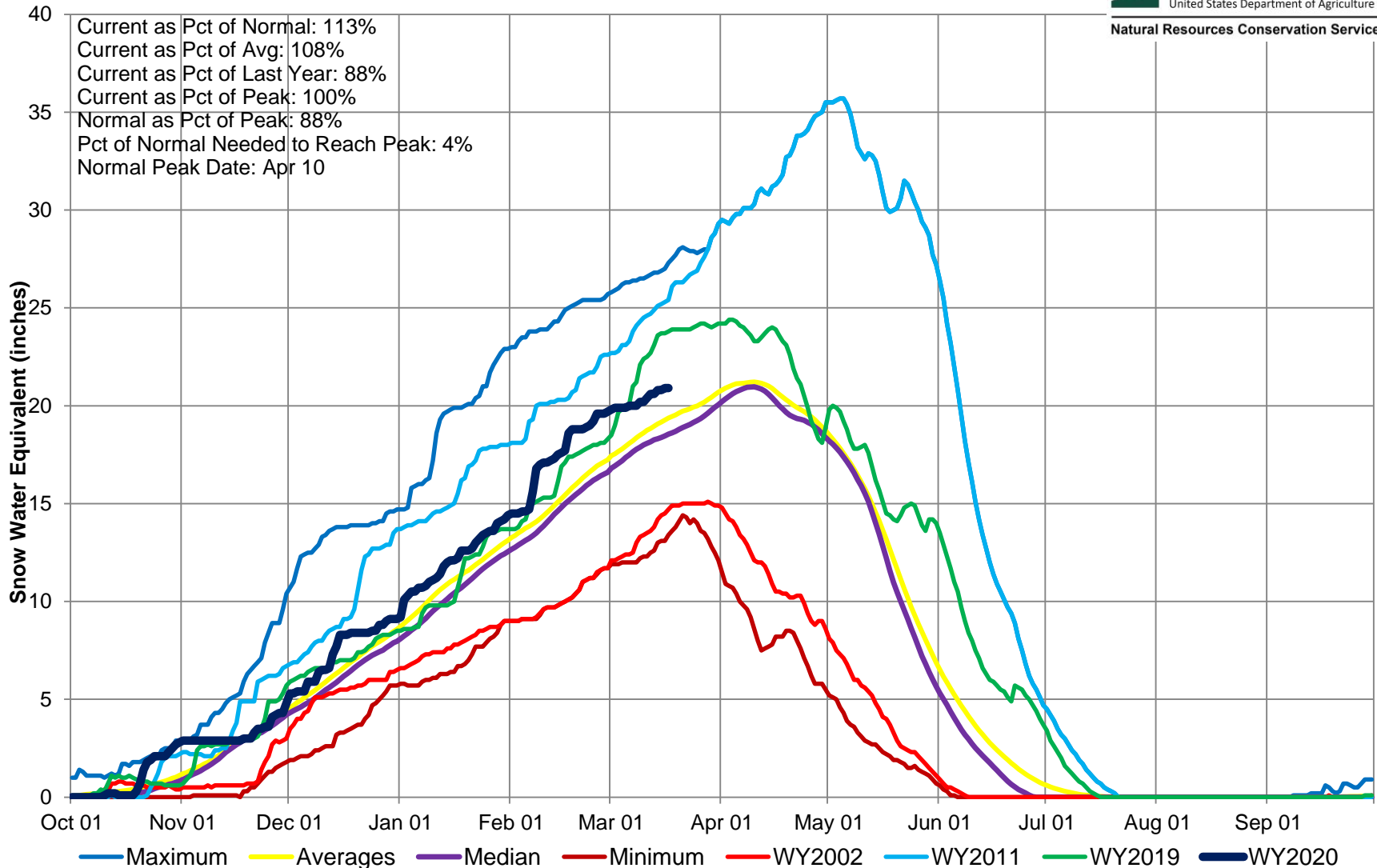

Yampa and White River Basins High/Low Monthly Precipitation Summary

Based on Provisional SNOTEL data as of Mar 17, 2020



United States Department of Agriculture

Natural Resources Conservation Service

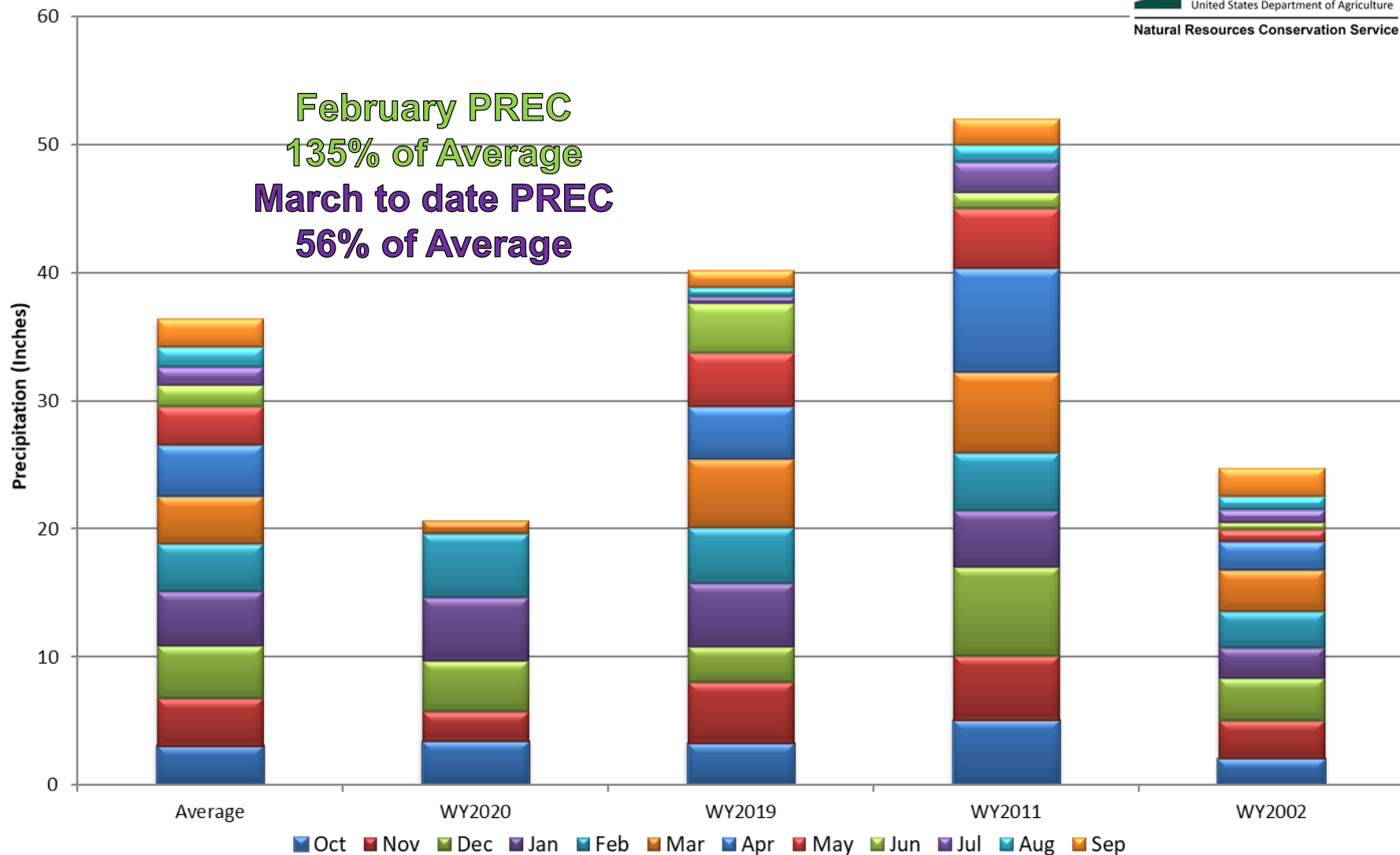

Yampa, White, and North Platte River Basins Month to Date Precipitation Summary Current as of Mar 17, 2020

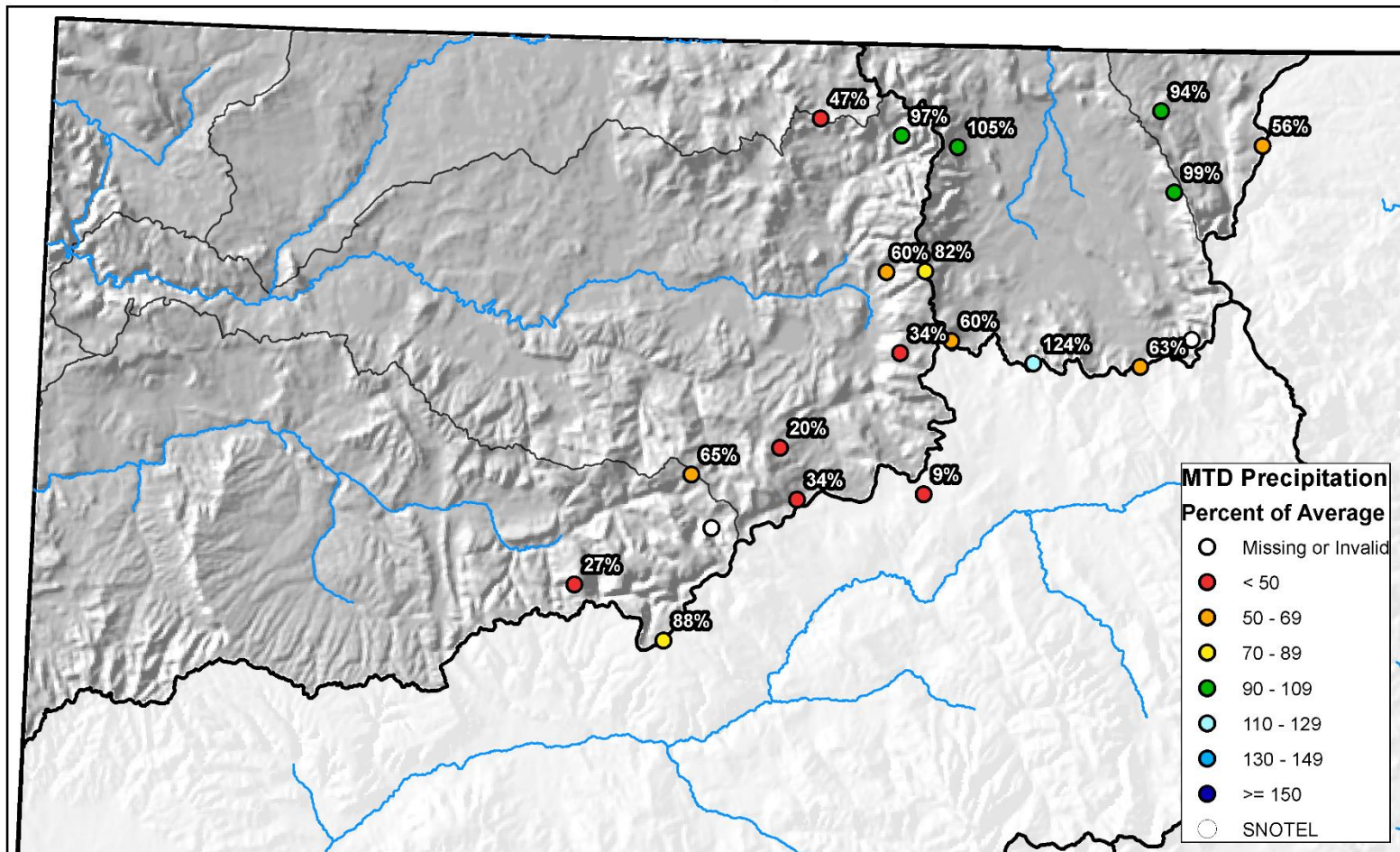

0 10 20 40 60 80 Miles



Yampa and White River Basins High/Low Year-to-Date Precipitation Summary

Based on Provisional SNOTEL data as of Mar 17, 2020



United States Department of Agriculture

Natural Resources Conservation Service

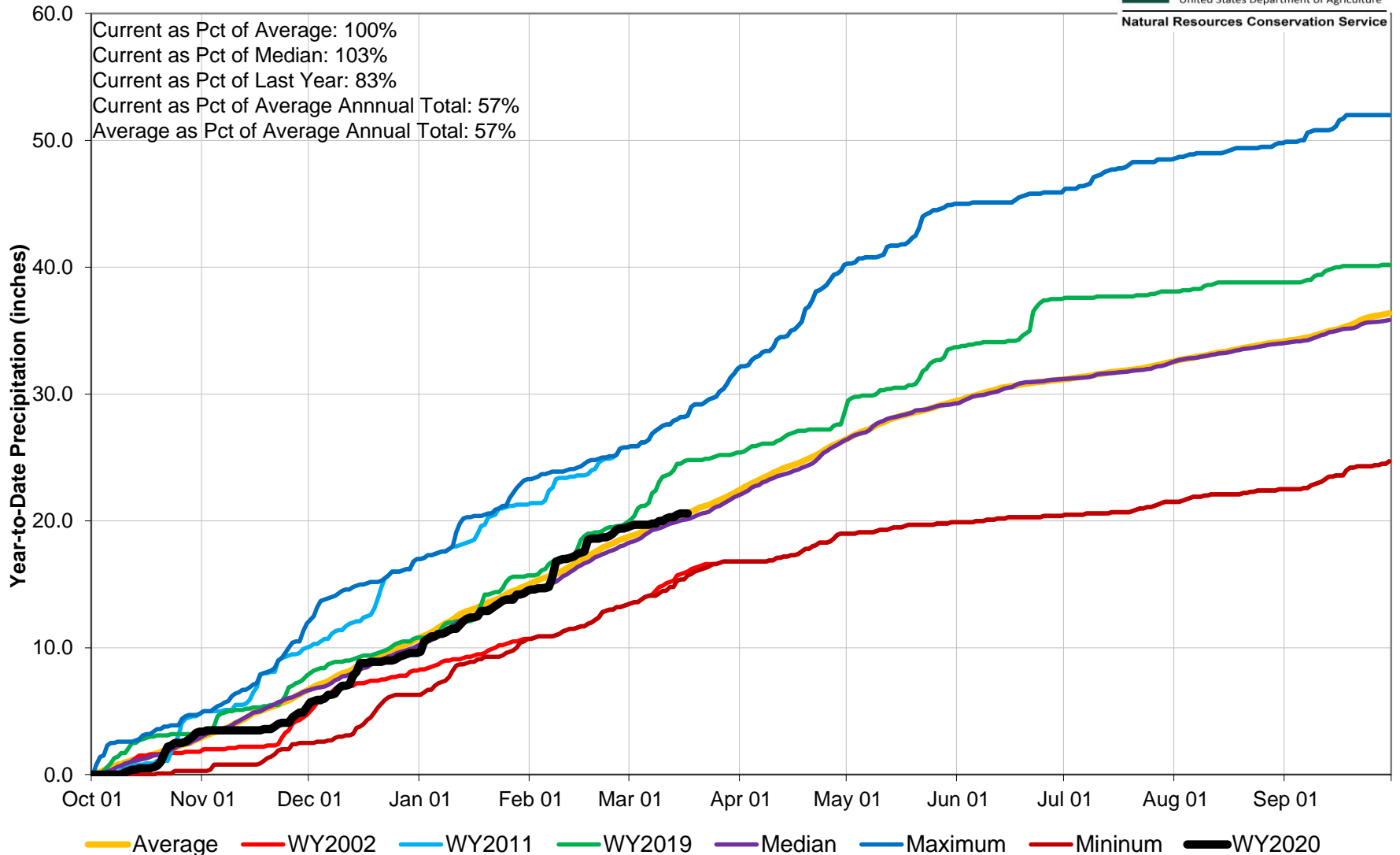

Yampa, White, and North Platte River Basins Streamflow Forecast Summary

March 1, 2020

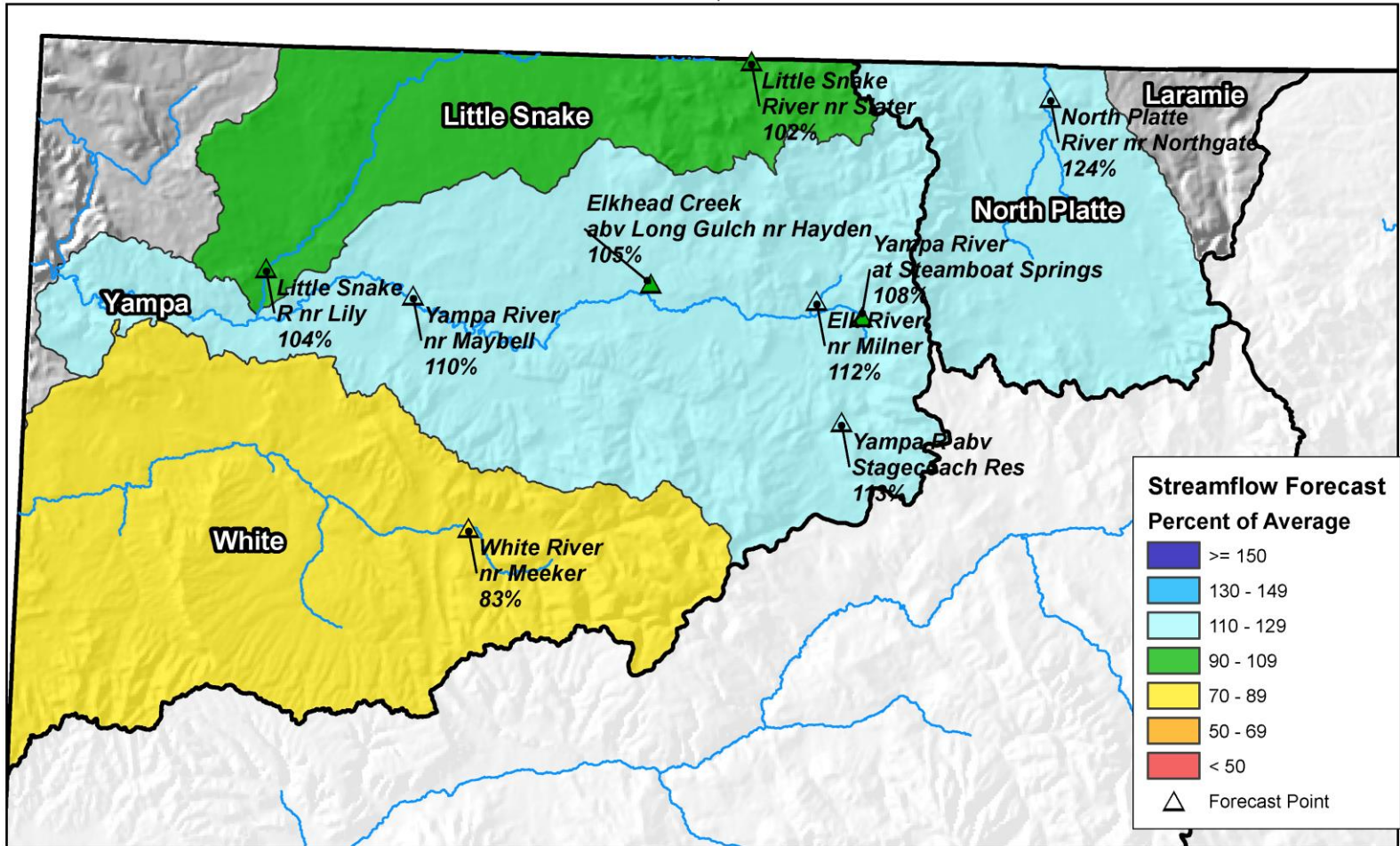

Major Basin Summary

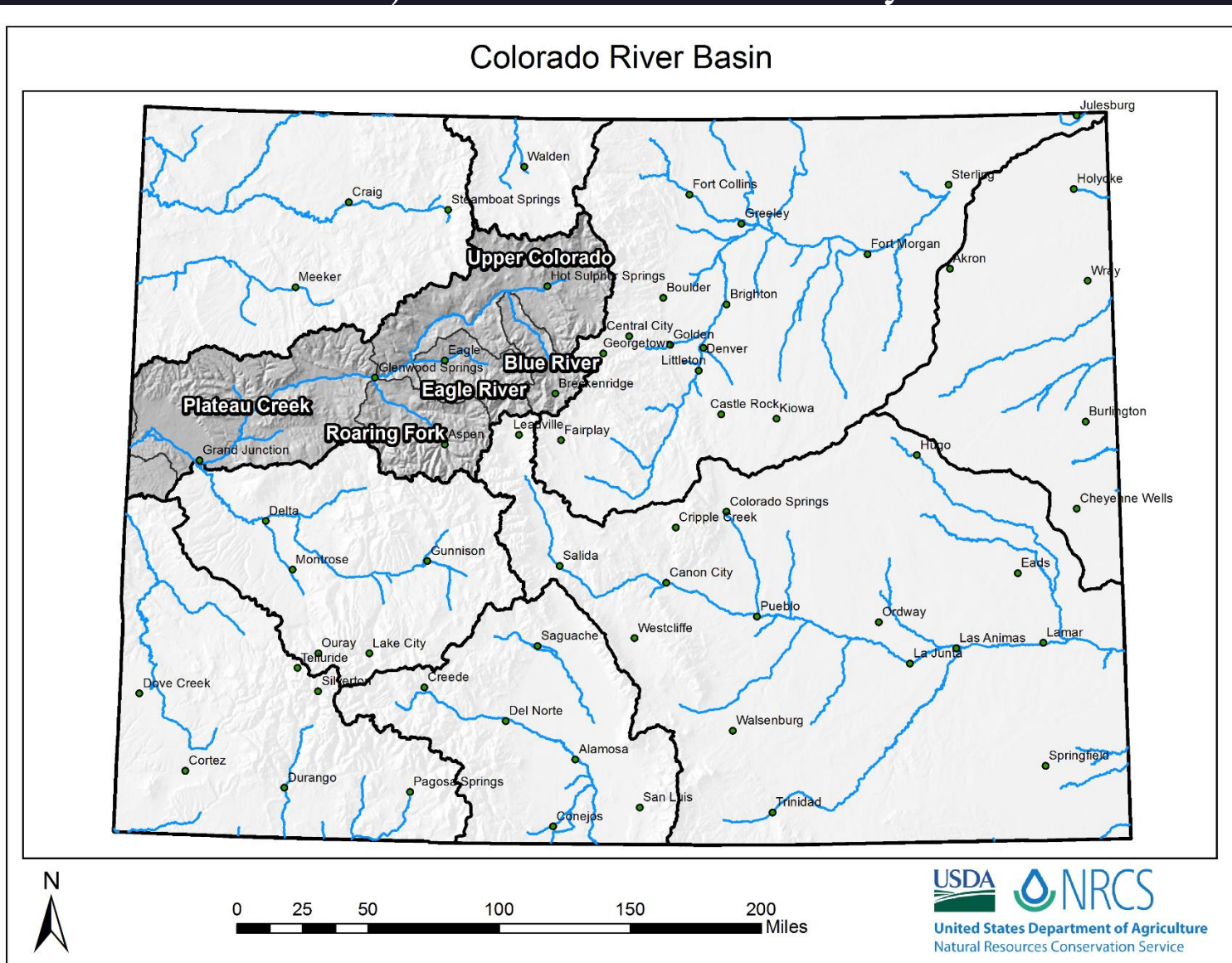



Upper Colorado River Basin High/Low Snowpack Summary

Based on Provisional SNOTEL data as of Mar 17, 2020



United States Department of Agriculture

Natural Resources Conservation Service

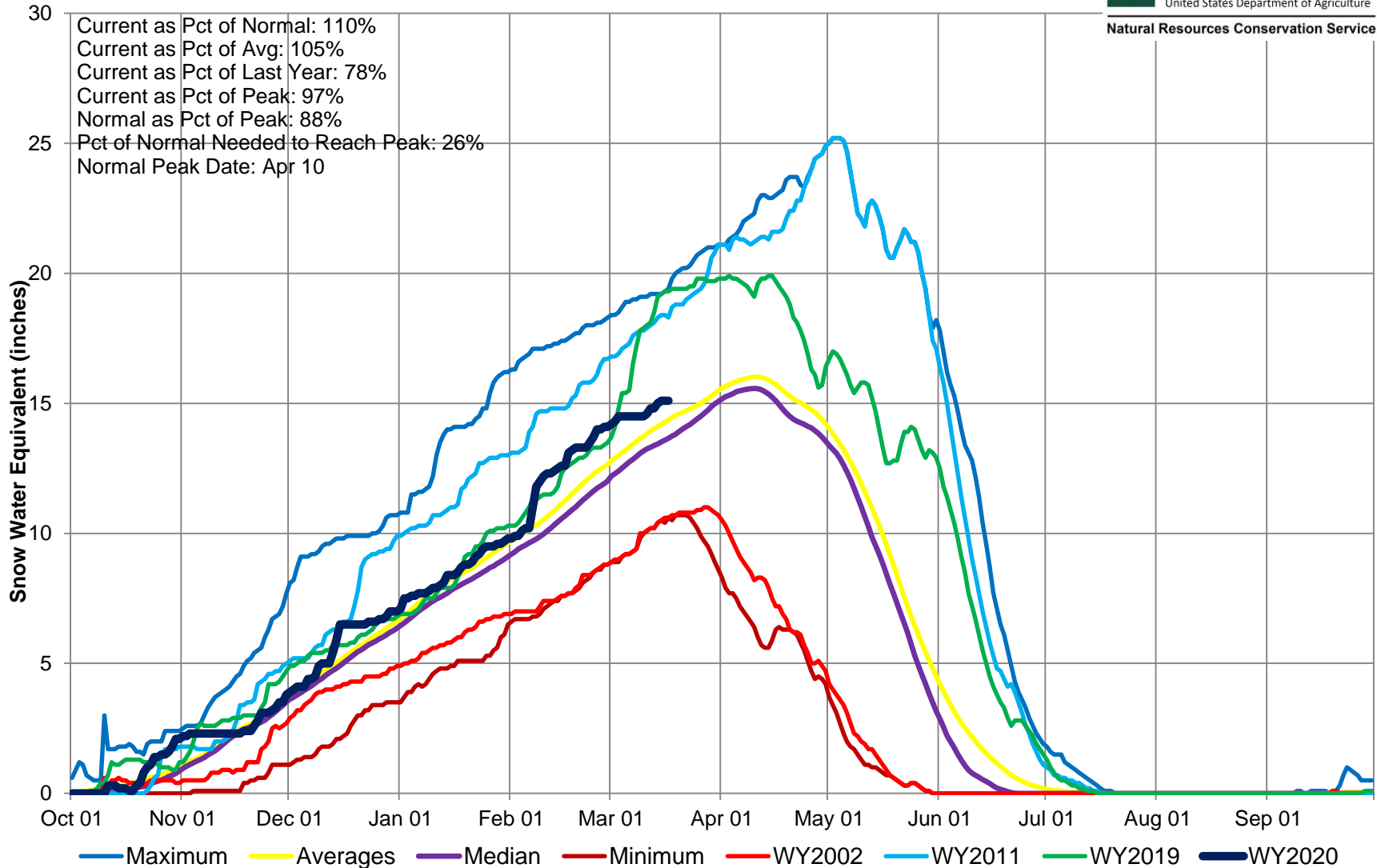

Upper Colorado River Basin High/Low Monthly Precipitation Summary

Based on Provisional SNOTEL data as of Mar 17, 2020

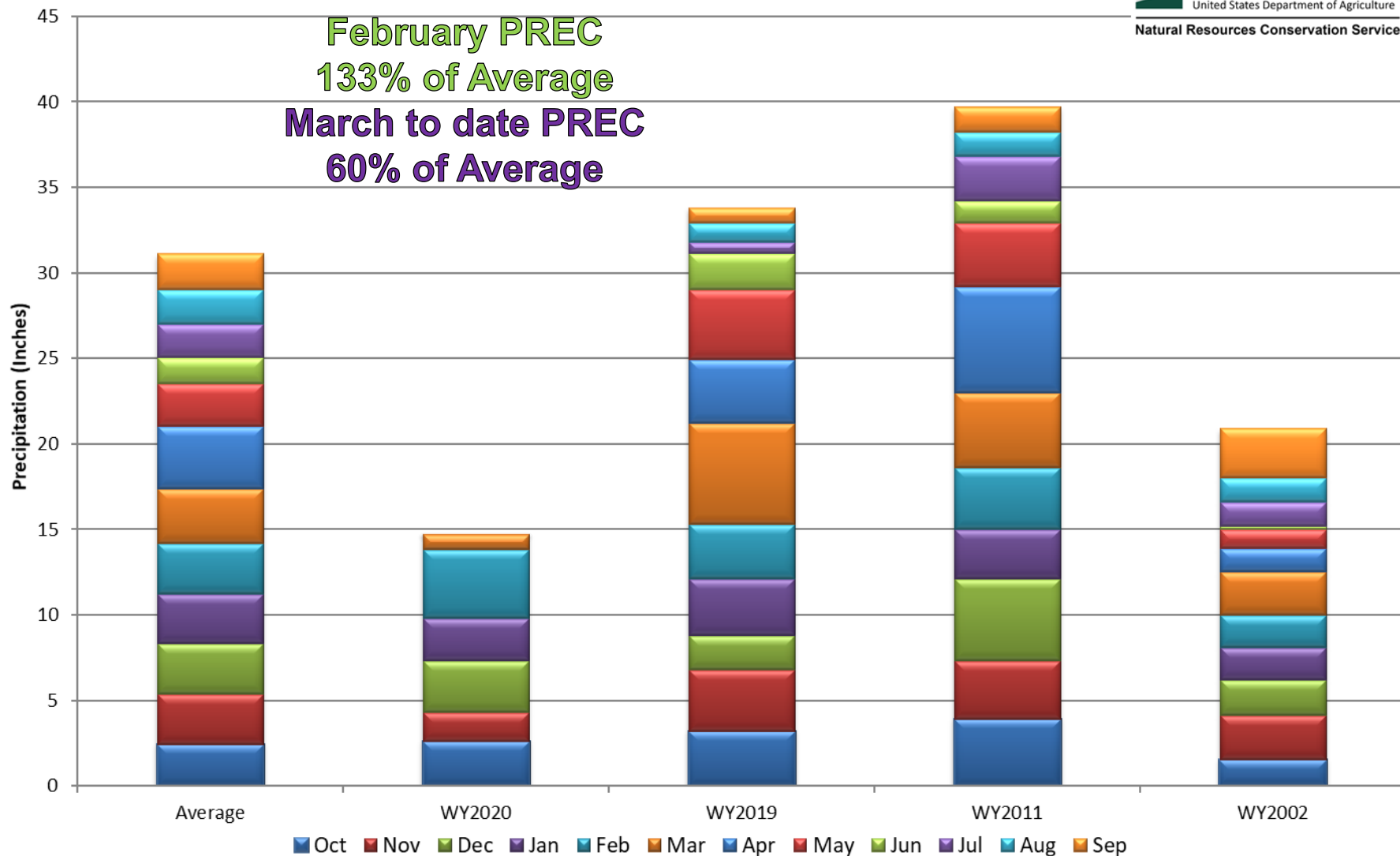

Upper Colorado River Basin Month to Date Precipitation Summary

Current as of Mar 17, 2020

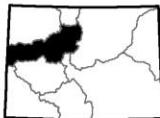
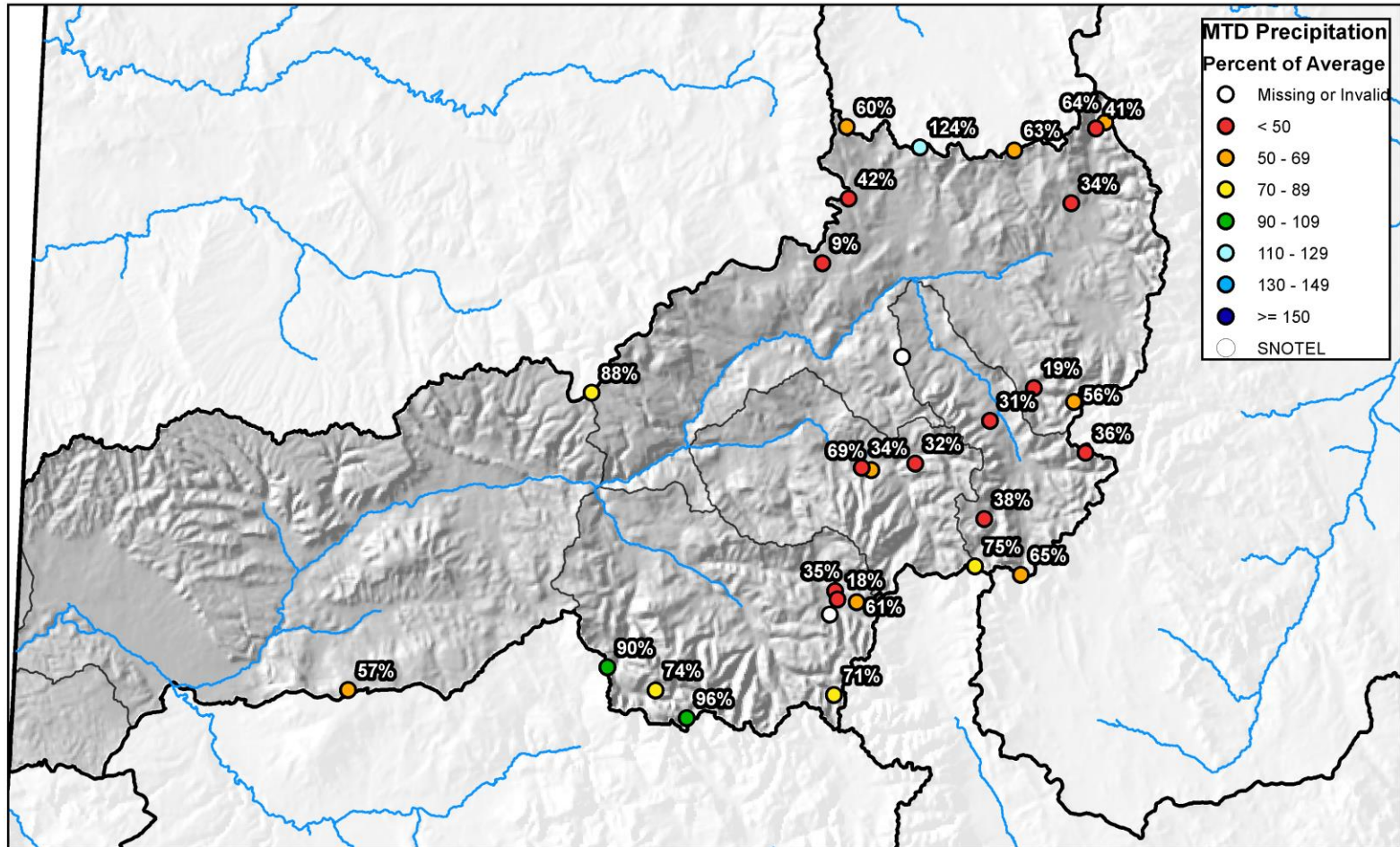



Upper Colorado River Basin High/Low Year-to-Date Precipitation Summary

Based on Provisional SNOTEL data as of Mar 17, 2020



United States Department of Agriculture

Natural Resources Conservation Service

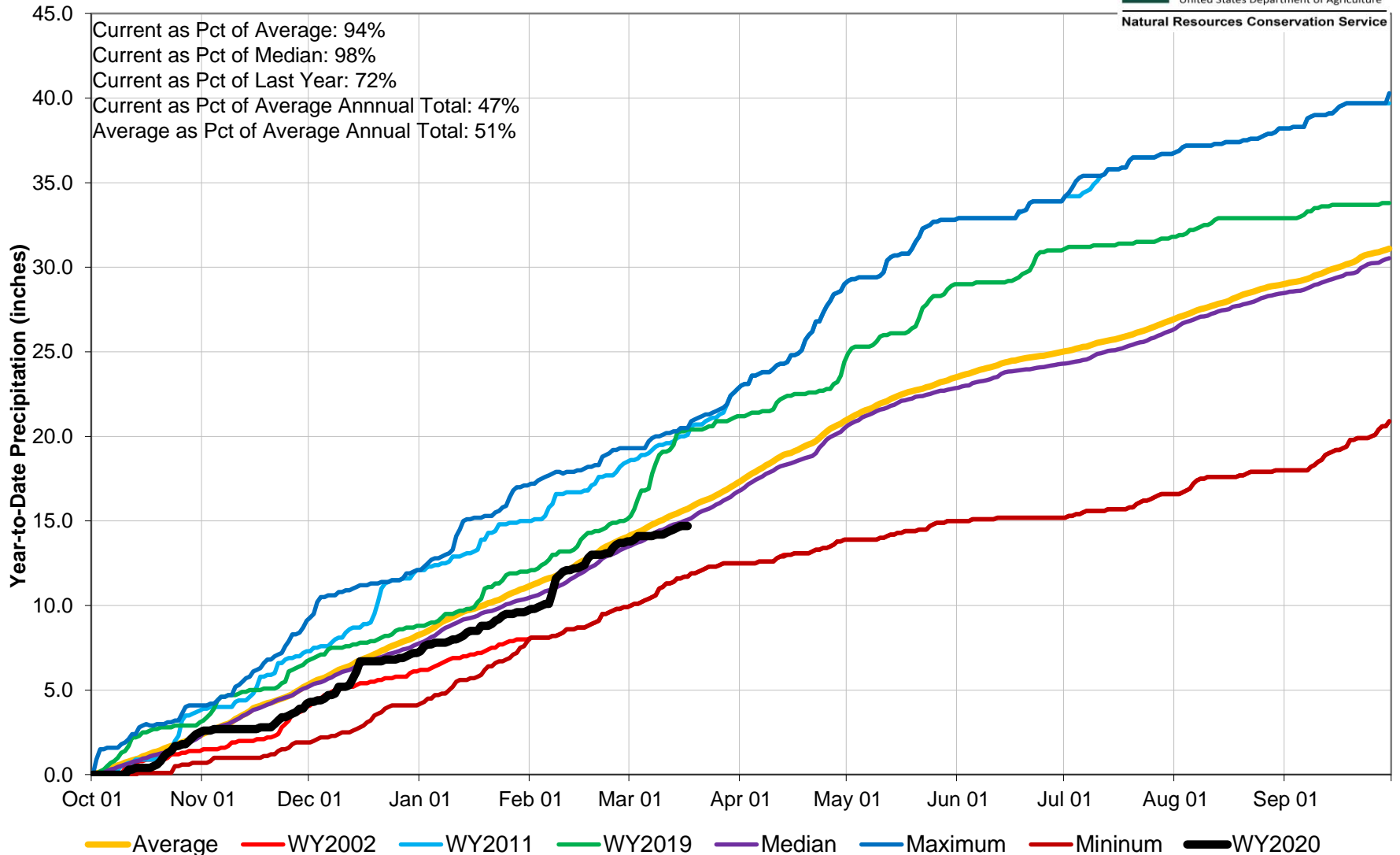

Upper Colorado River Basin Streamflow Forecast Summary

March 1, 2020

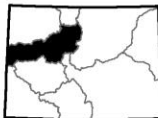
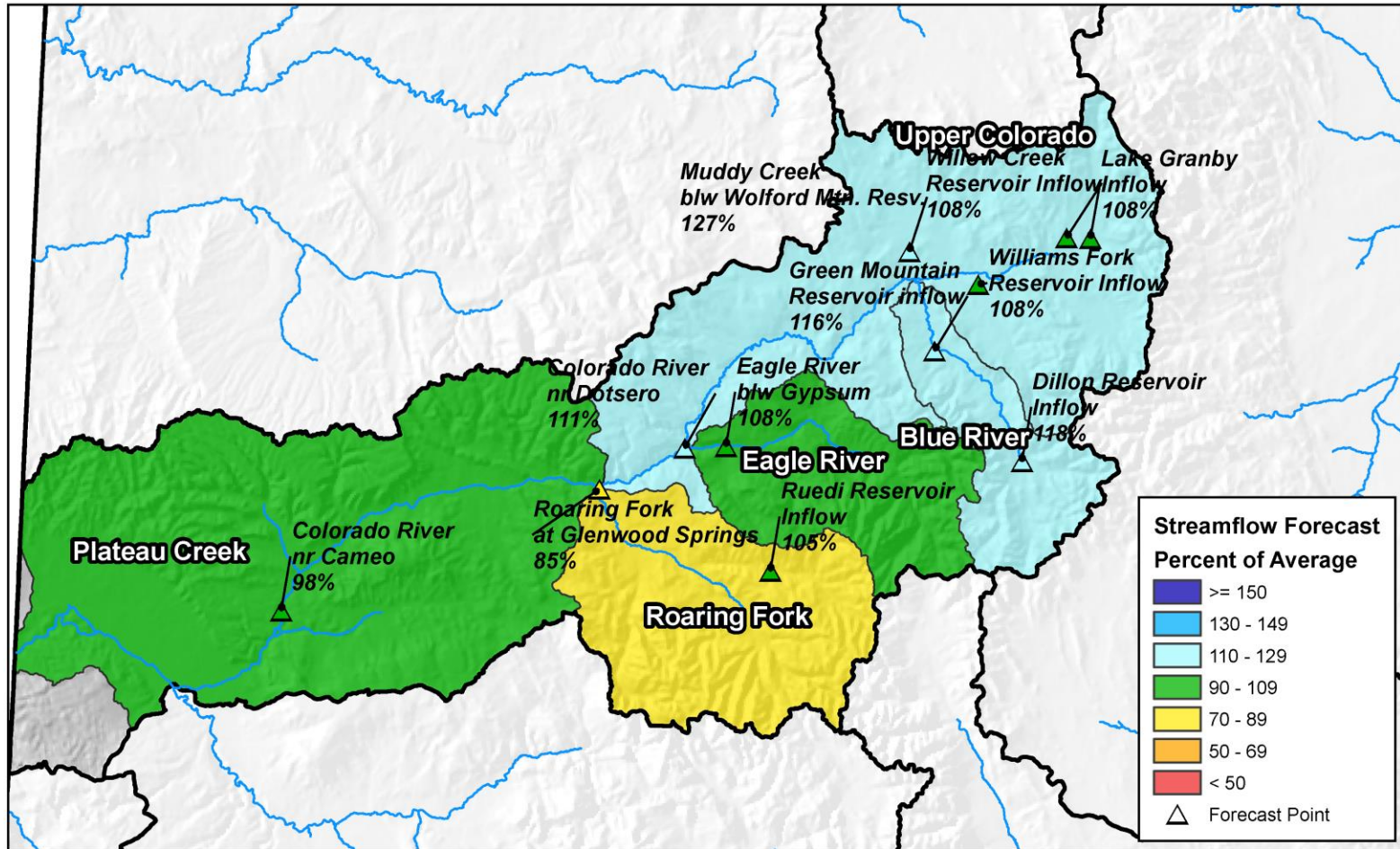

0 10 20 40 60 80 Miles

Major Basin Summary

South Platte River Basin

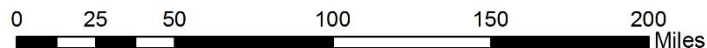
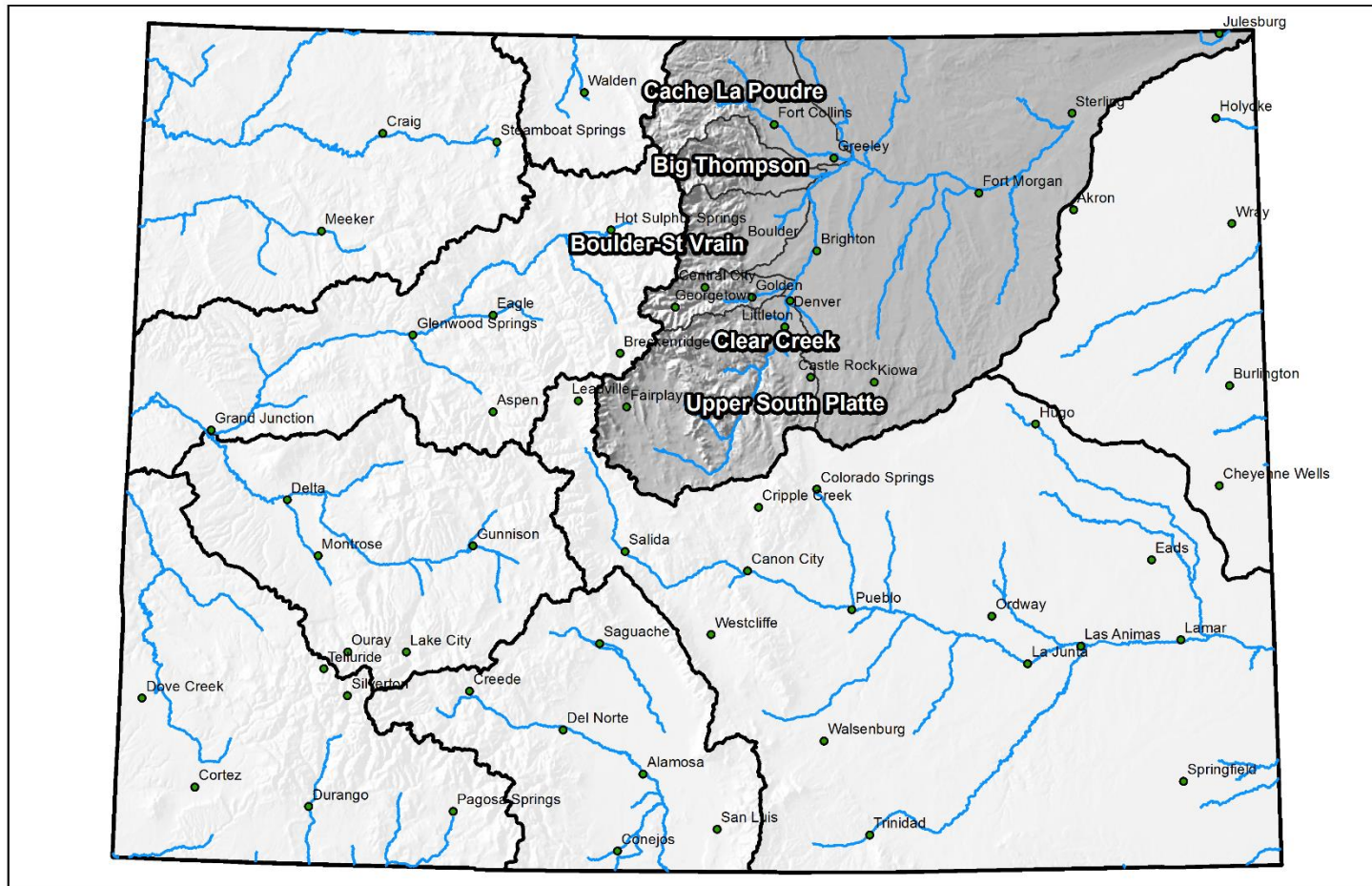



South Platte River Basin High/Low Snowpack Summary

Based on Provisional SNOTEL data as of Mar 17, 2020



United States Department of Agriculture

Natural Resources Conservation Service

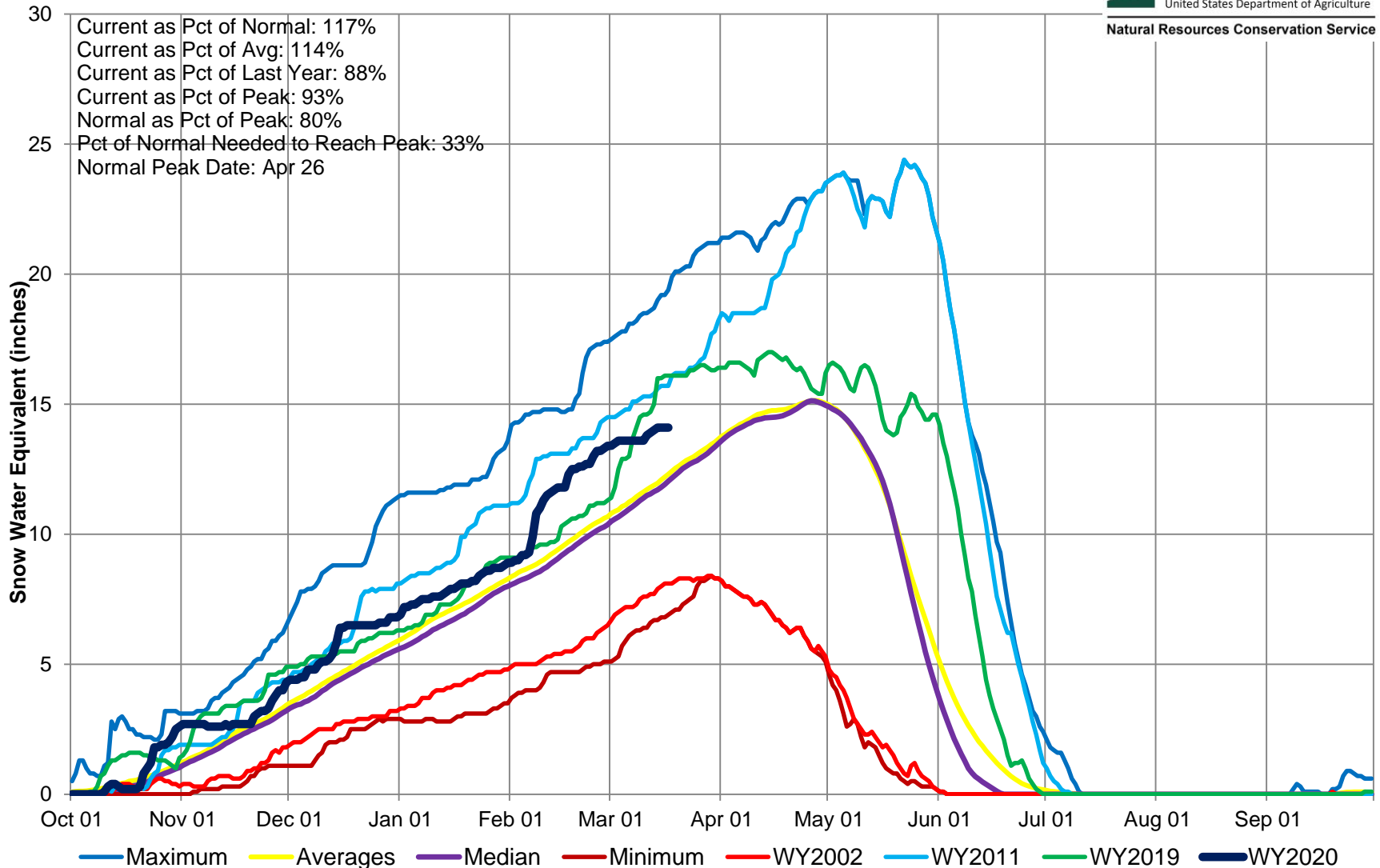

South Platte River Basin High/Low Monthly Precipitation Summary

Based on Provisional SNOTEL data as of Mar 17, 2020



United States Department of Agriculture

Natural Resources Conservation Service

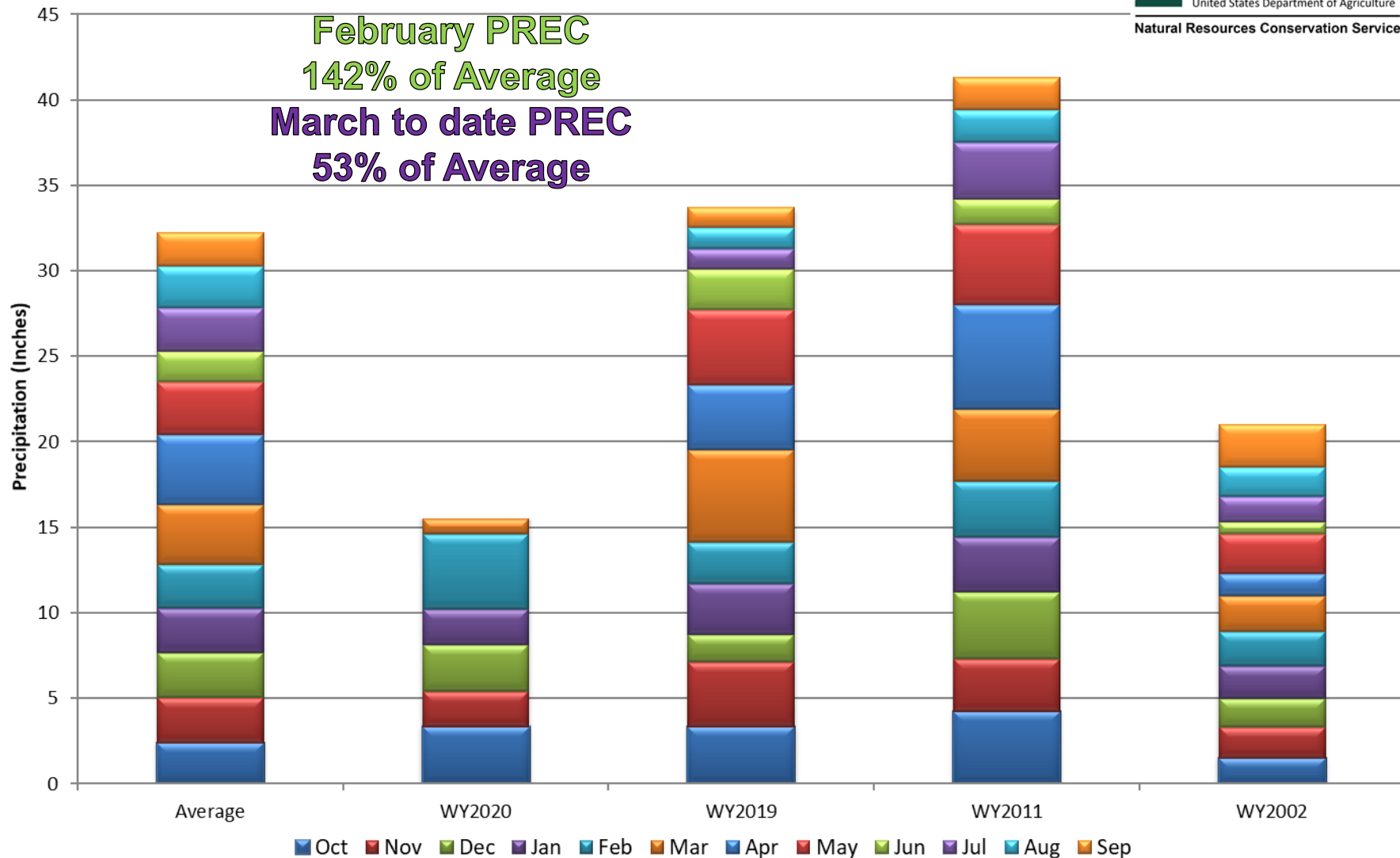

South Platte River Basin Month to Date Precipitation Summary

Current as of Mar 17, 2020

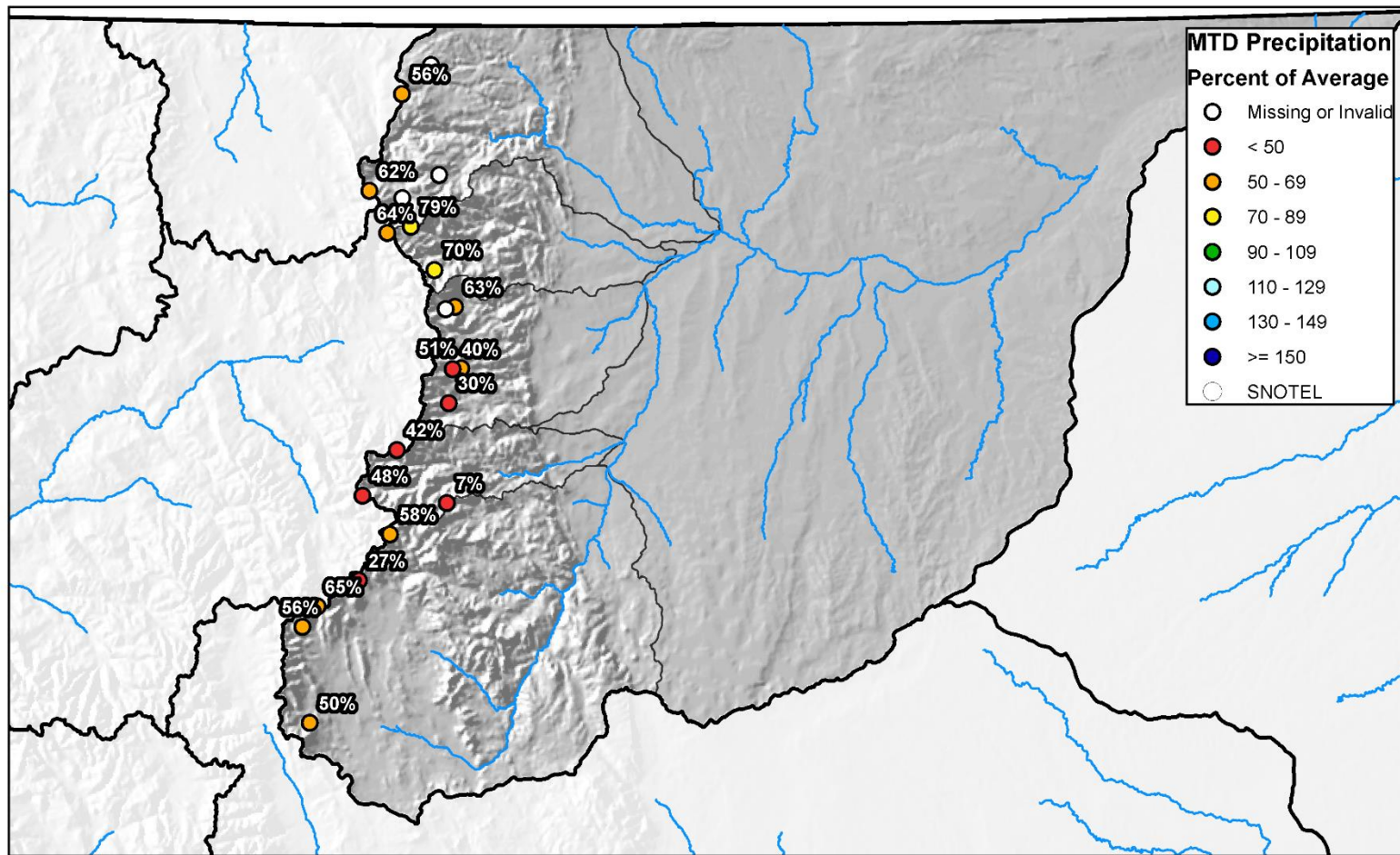

0 10 20 40 60 80 Miles



South Platte River Basin High/Low Year-to-Date Precipitation Summary

Based on Provisional SNOTEL data as of Mar 17, 2020



United States Department of Agriculture

Natural Resources Conservation Service

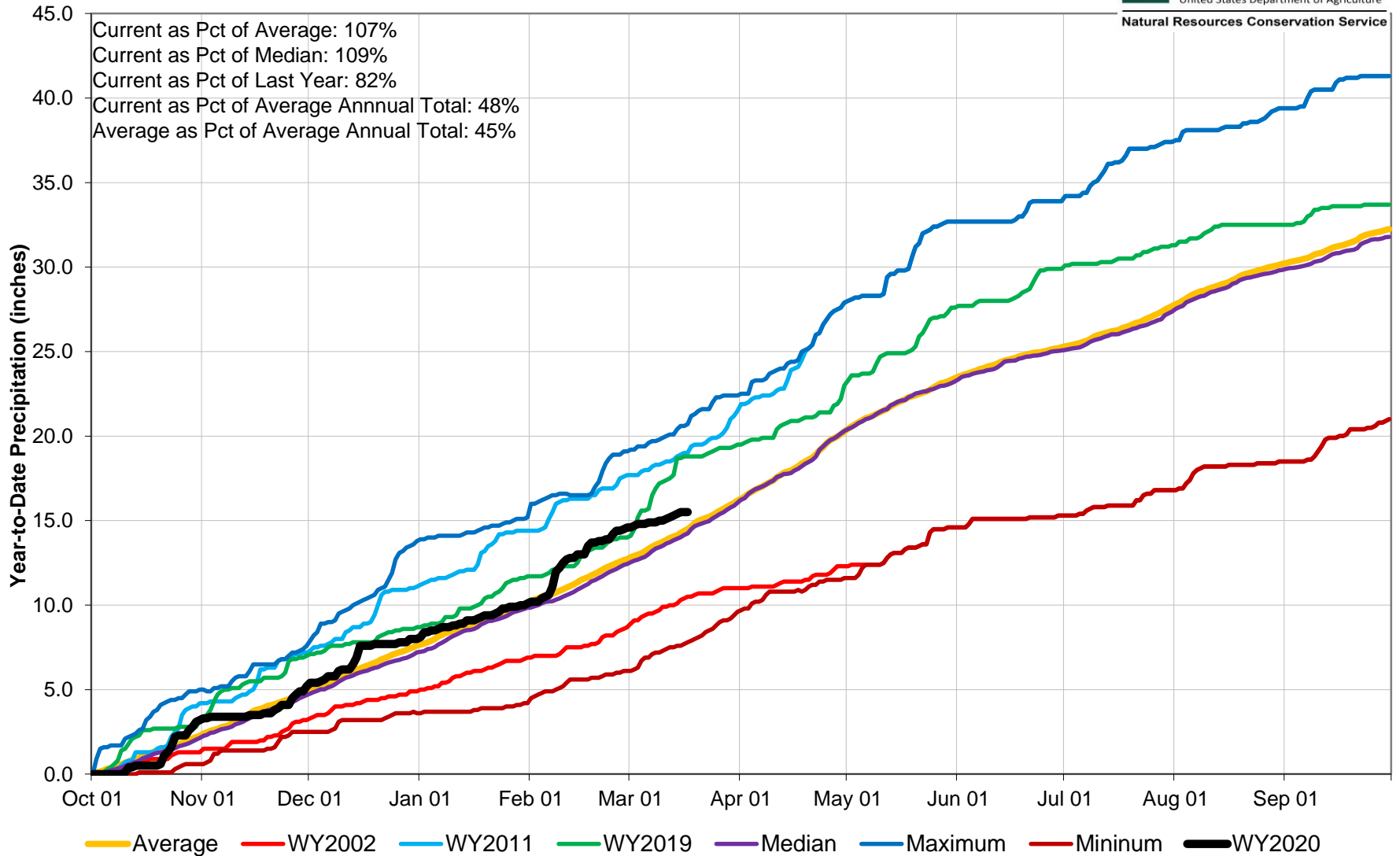

South Platte River Basin Streamflow Forecast Summary

March 1, 2020

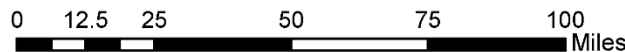
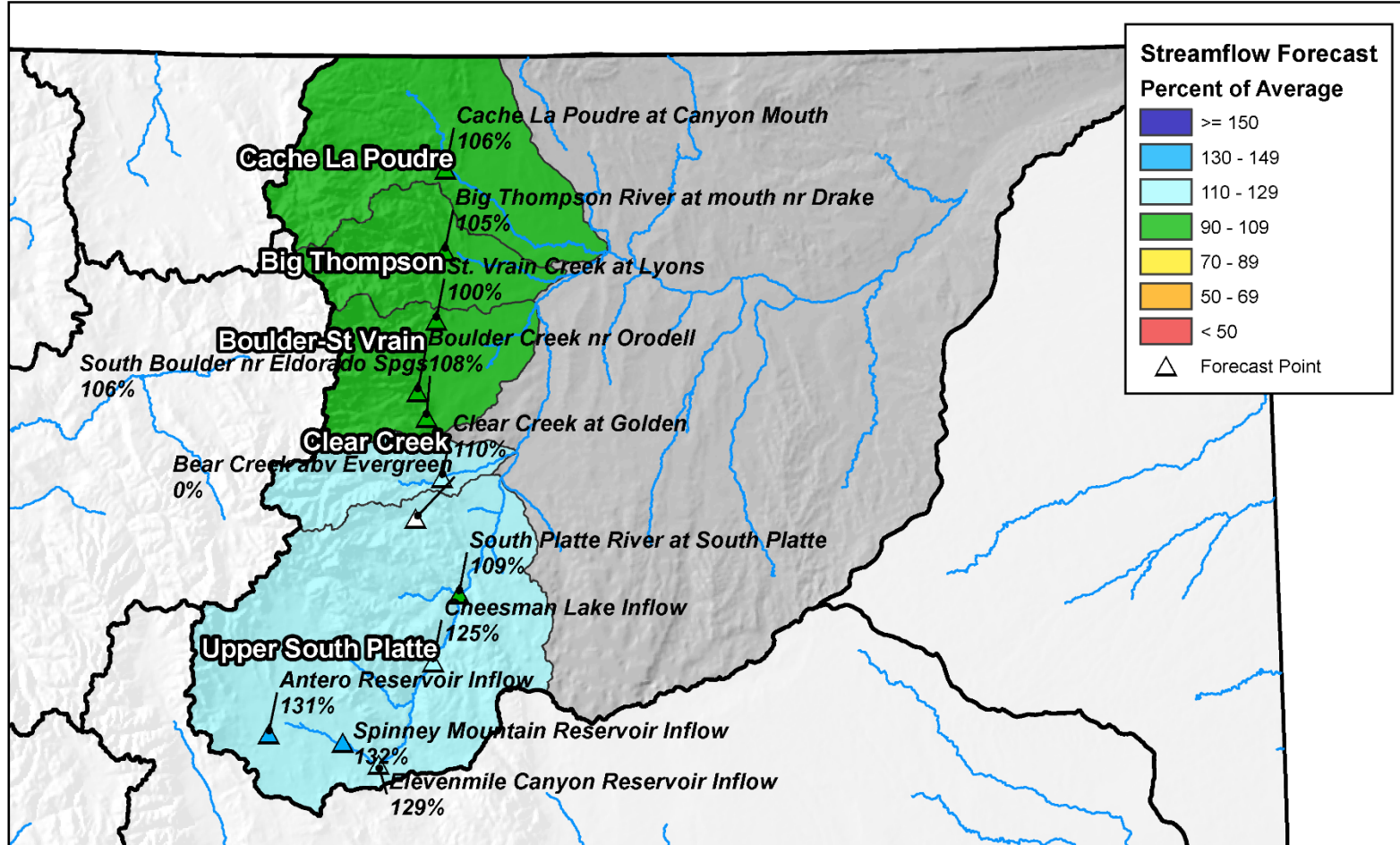

Major Basin Summary

Gunnison River Basin

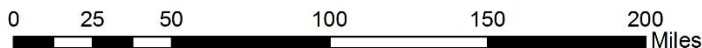
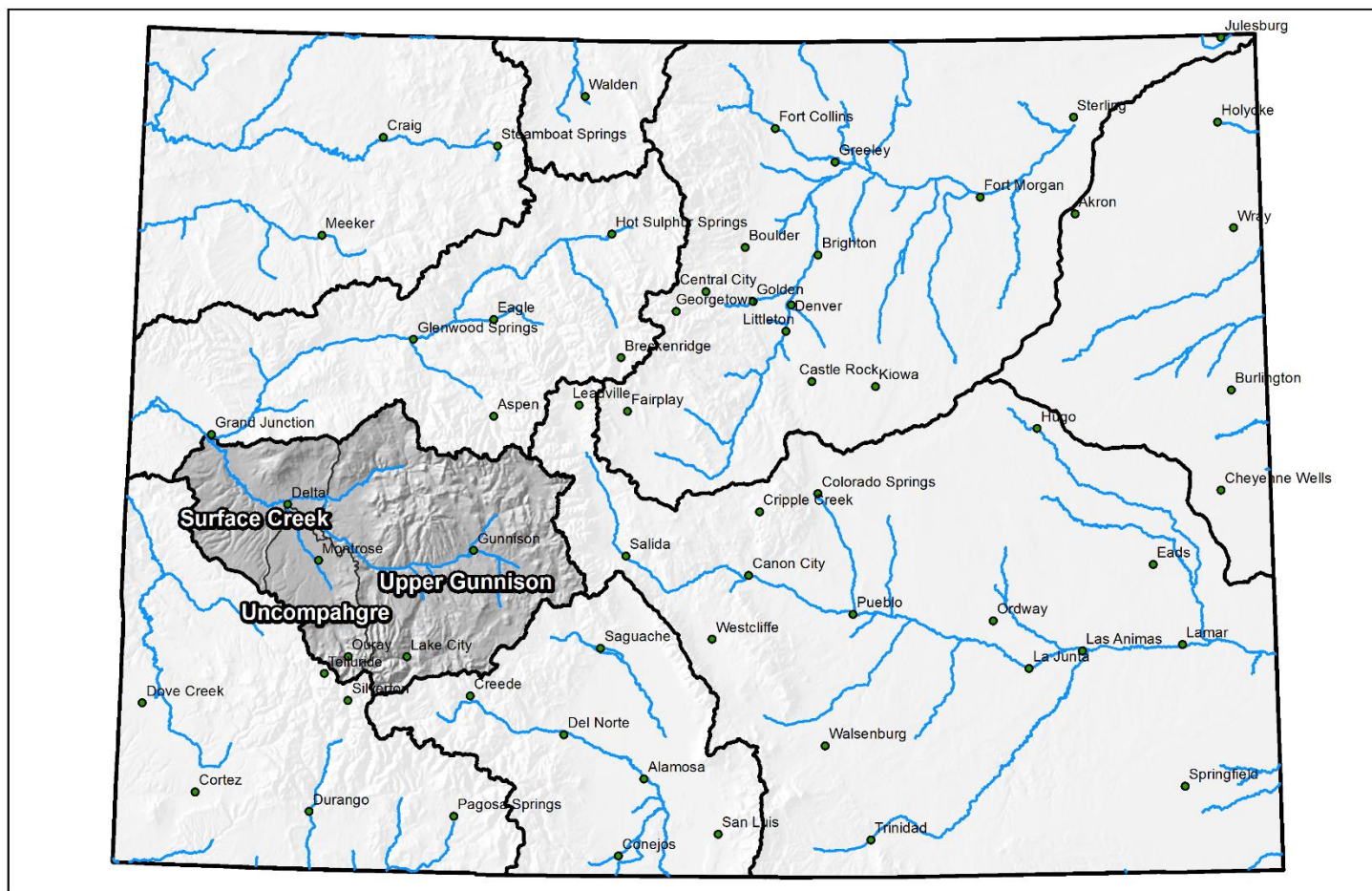



Gunnison River Basin High/Low Snowpack Summary

Based on Provisional SNOTEL data as of Mar 17, 2020



United States Department of Agriculture

Natural Resources Conservation Service

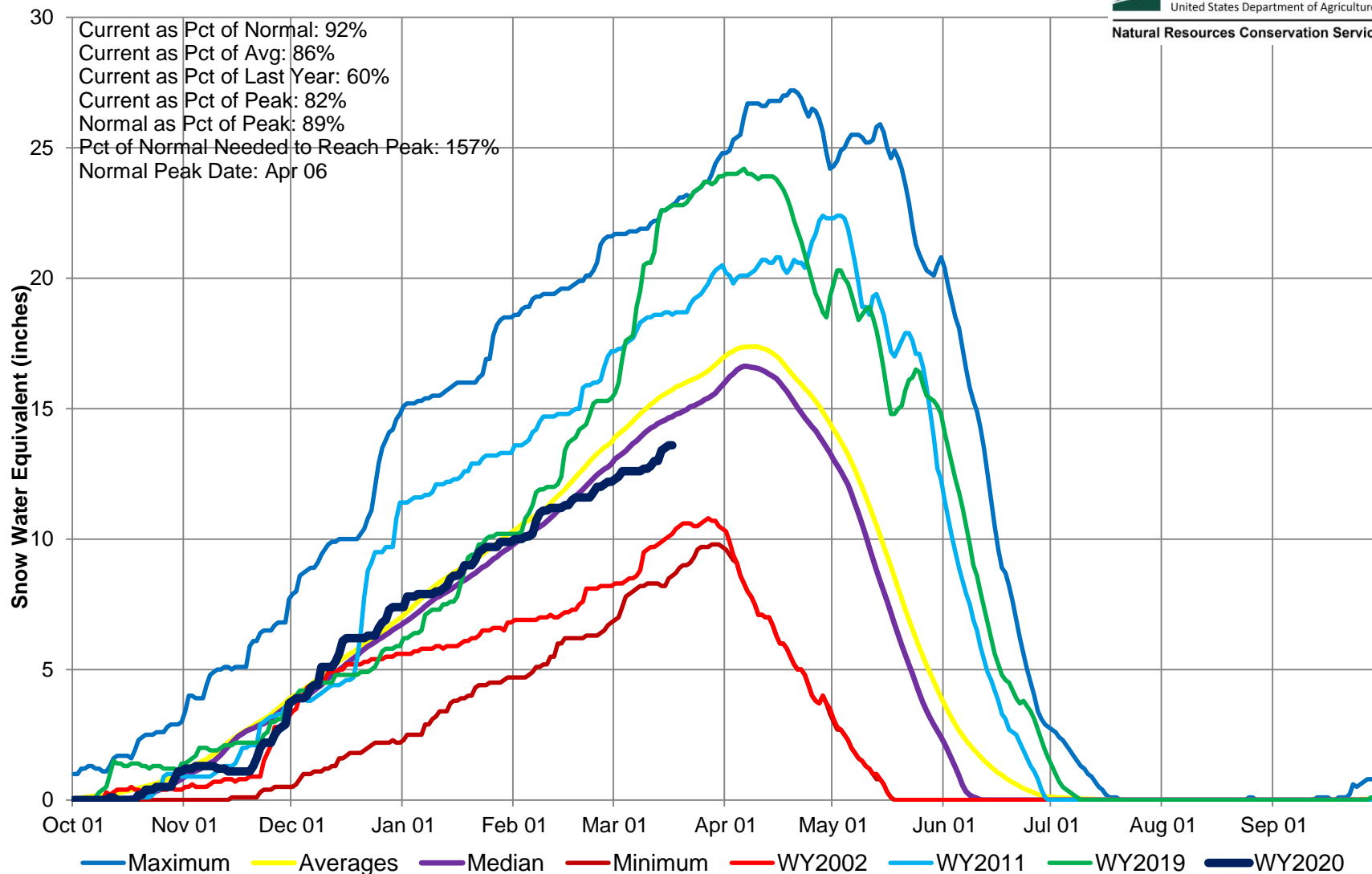

Gunnison River Basin High/Low Monthly Precipitation Summary

Based on Provisional SNOTEL data as of Mar 17, 2020



United States Department of Agriculture

Natural Resources Conservation Service

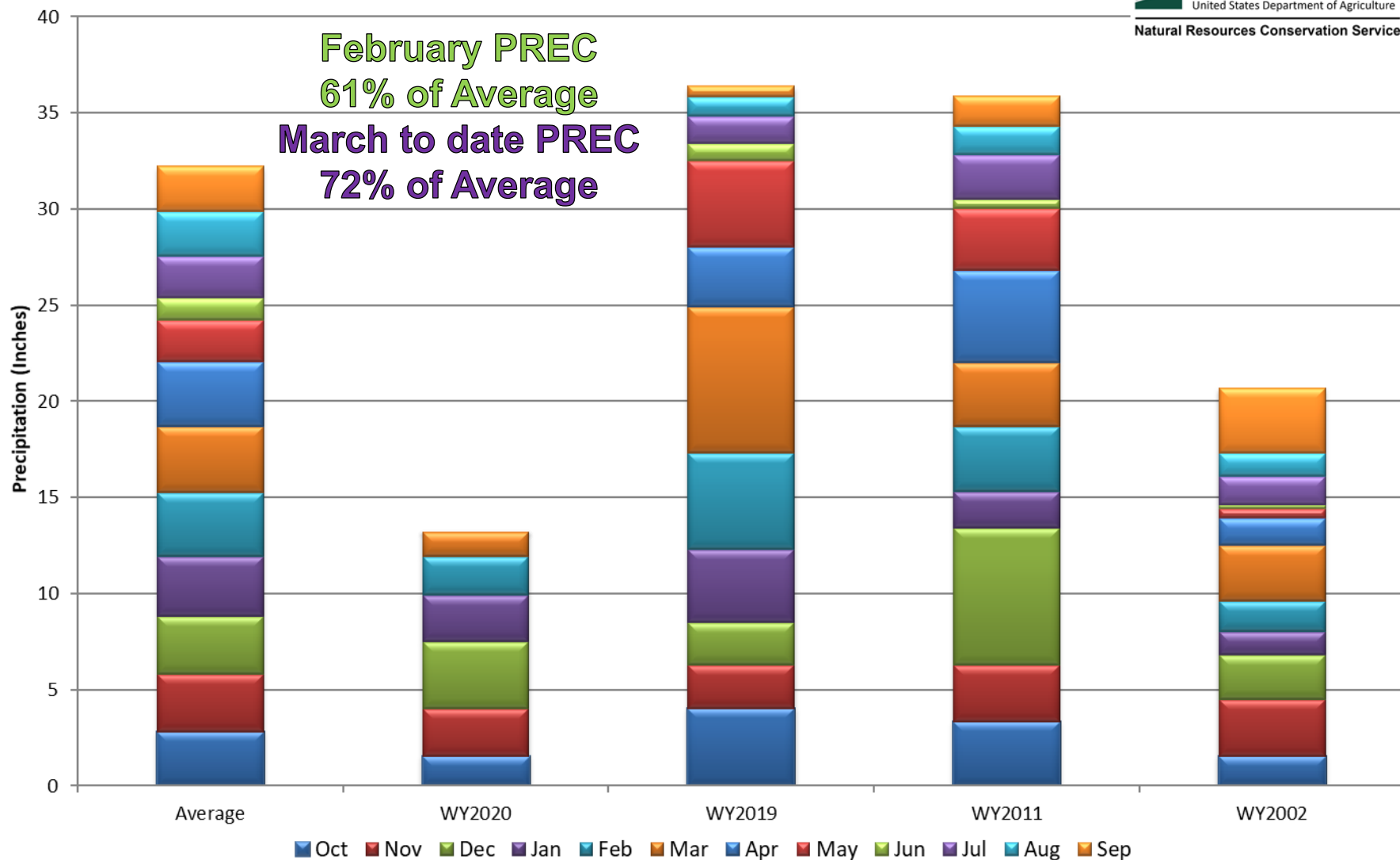

Gunnison River Basin Month to Date Precipitation Summary

Current as of Mar 17, 2020

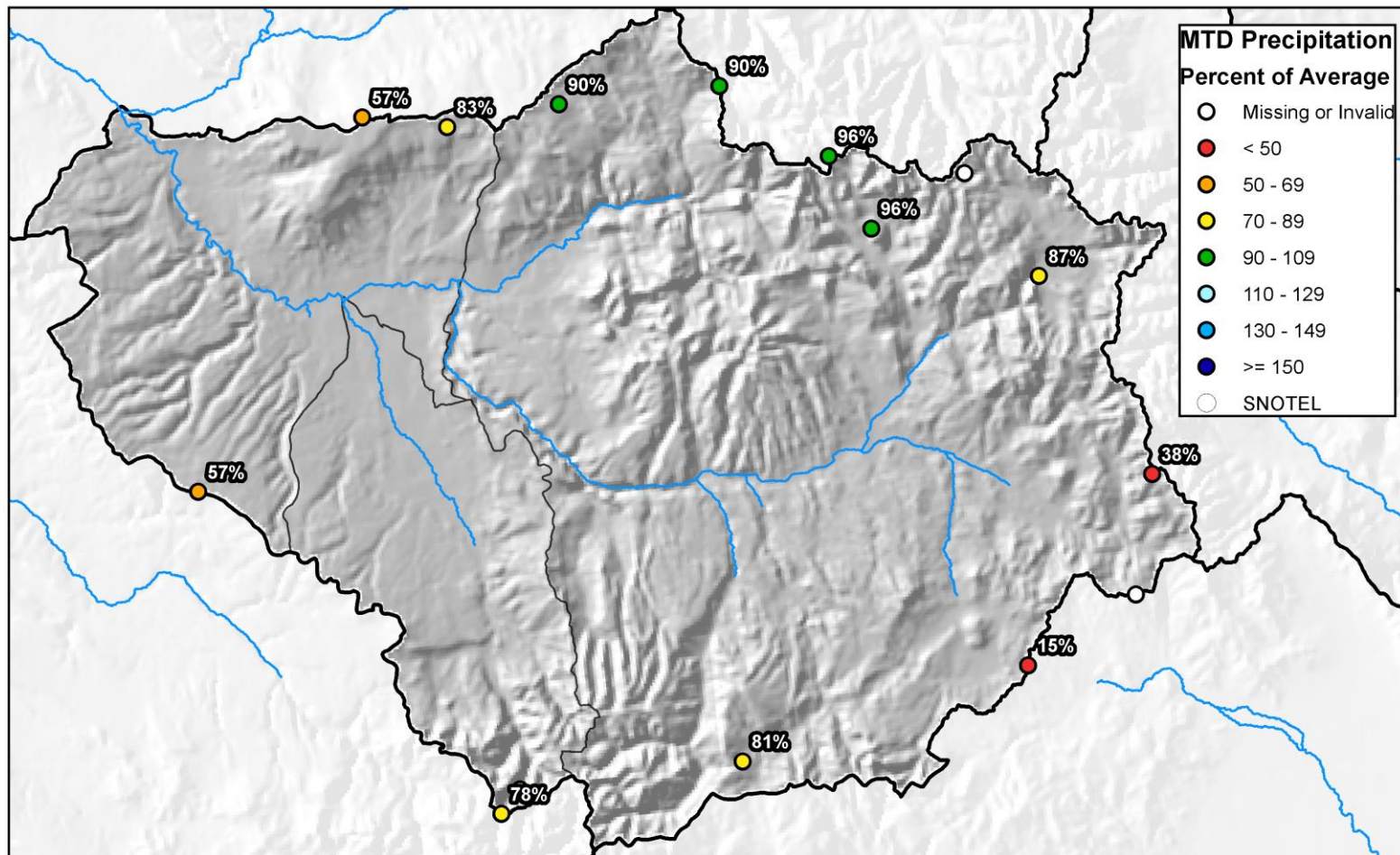

0 5 10 20 30 40 Miles



Gunnison River Basin High/Low Year-to-Date Precipitation Summary

Based on Provisional SNOTEL data as of Mar 17, 2020



United States Department of Agriculture

Natural Resources Conservation Service

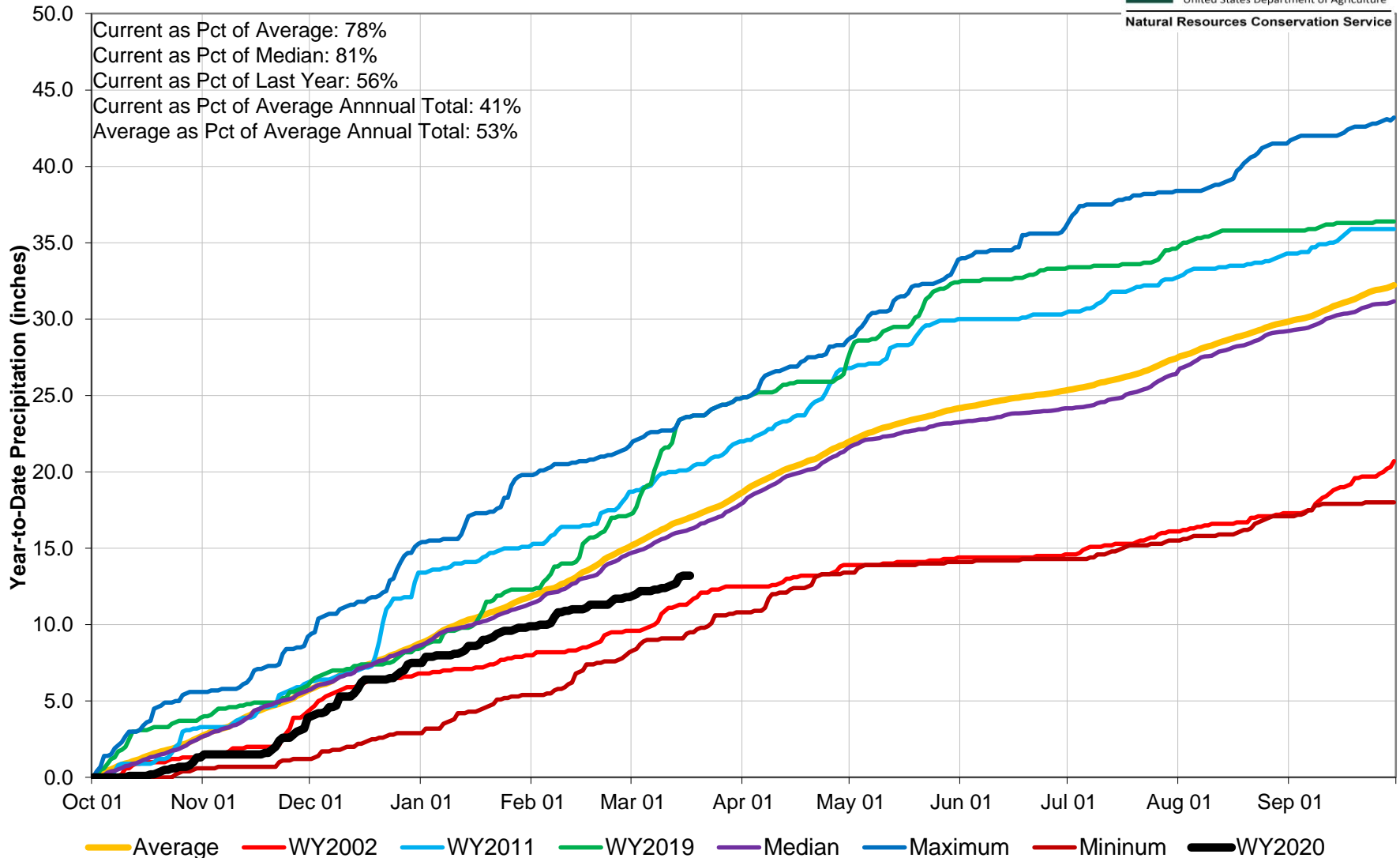

Gunnison River Basin Water Supply Forecast Summary

March 1, 2020

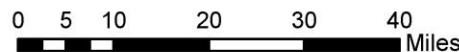
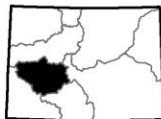
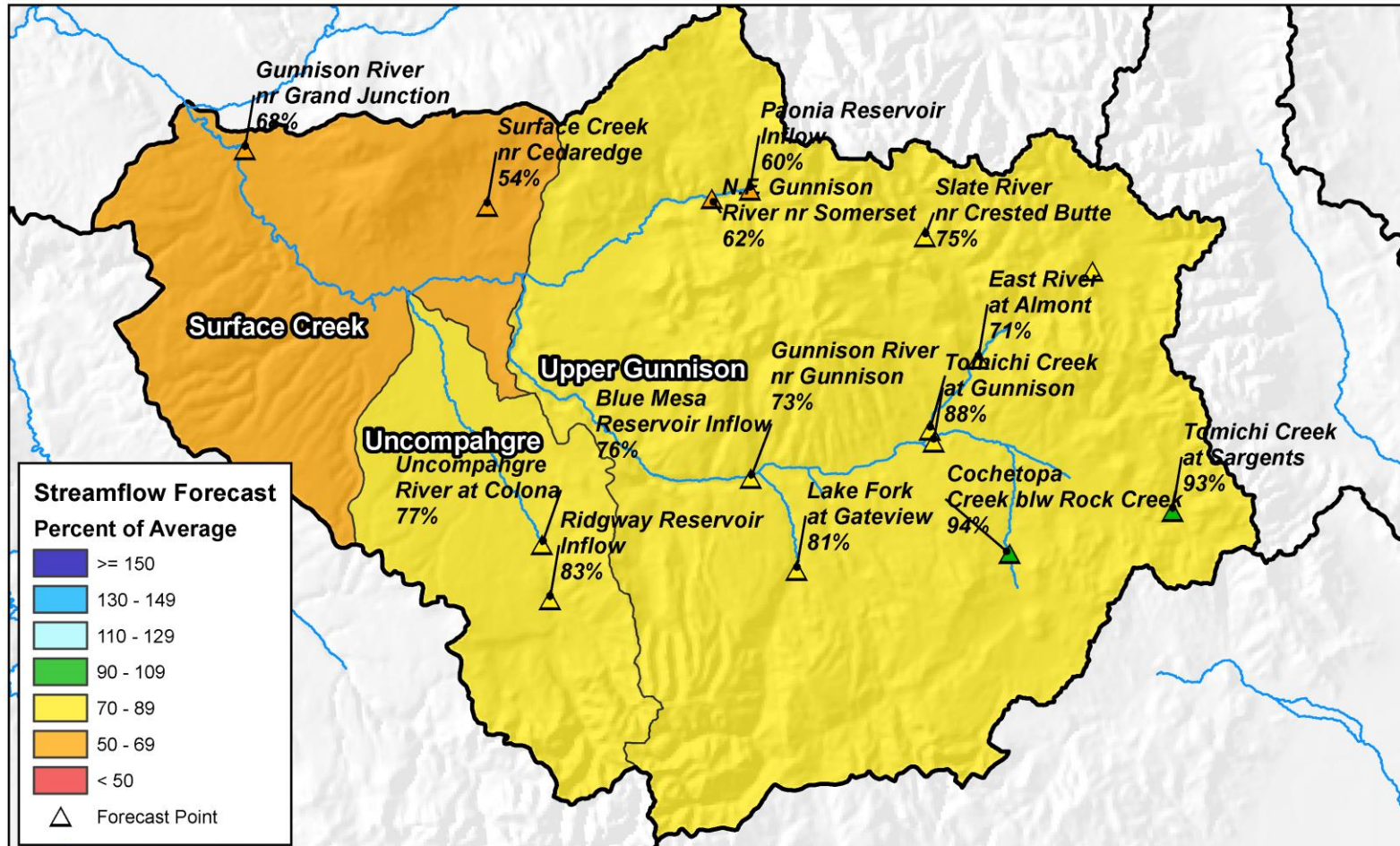

Major Basin Summary

San Miguel, Dolores, Animas, and San Juan River Basins

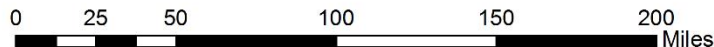
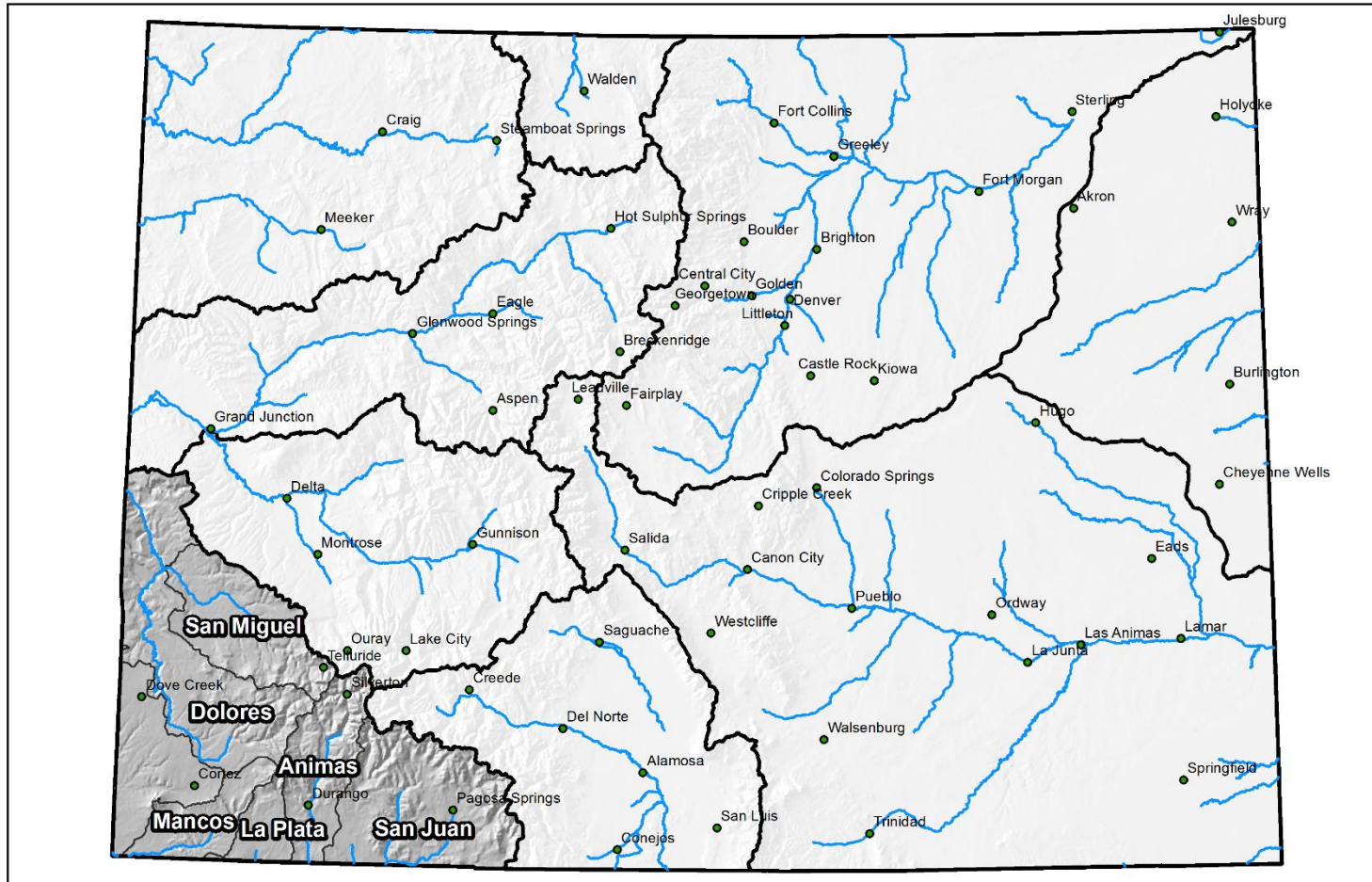



San Miguel, Dolores, Animas and San Juan River Basins High/Low Snowpack Summary

Based on Provisional SNOTEL data as of Mar 17, 2020



United States Department of Agriculture

Natural Resources Conservation Service

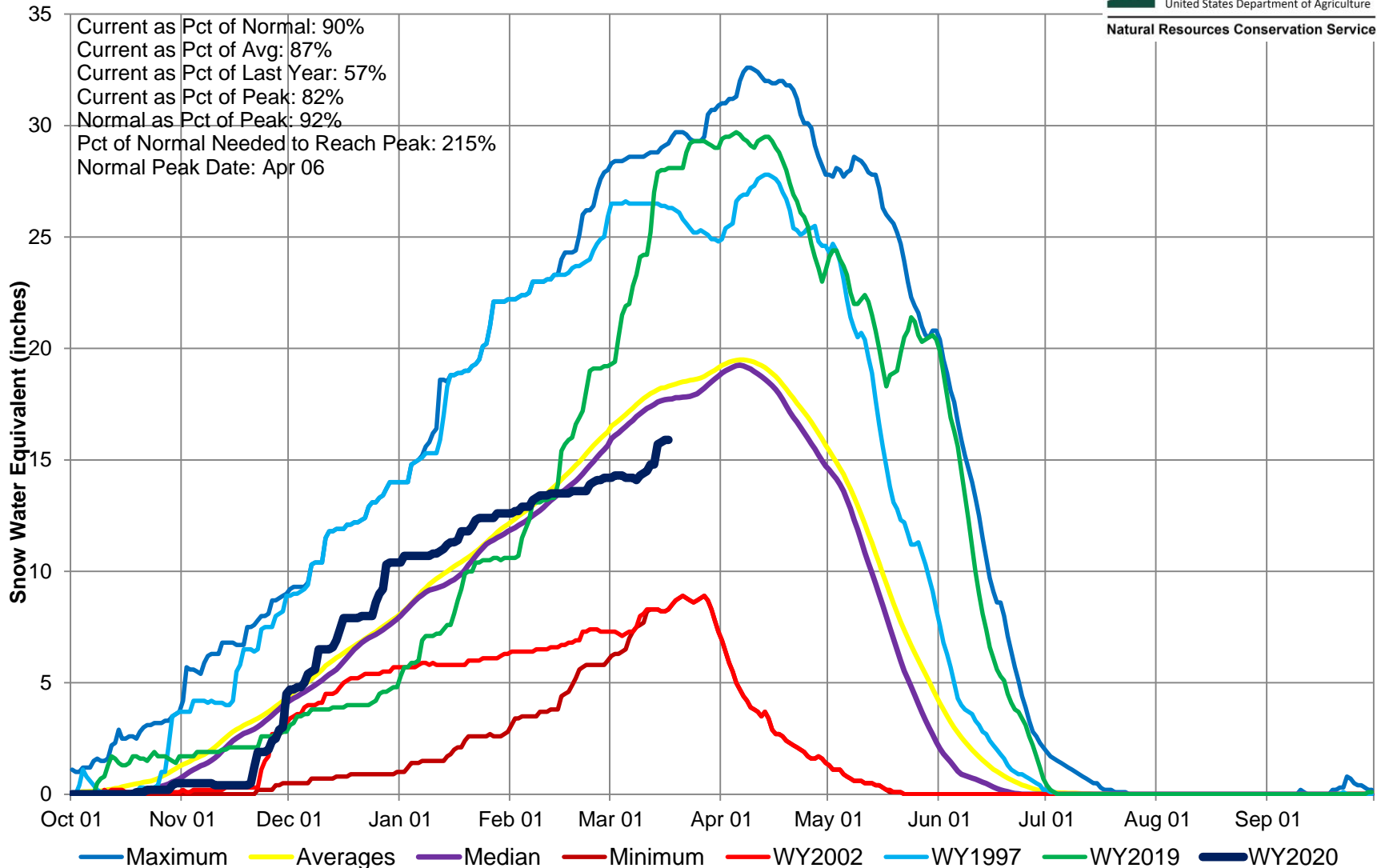

San Miguel, Dolores, Animas and San Juan River Basins

High/Low Monthly Precipitation Summary

Based on Provisional SNOTEL data as of Mar 17, 2020



United States Department of Agriculture

Natural Resources Conservation Service

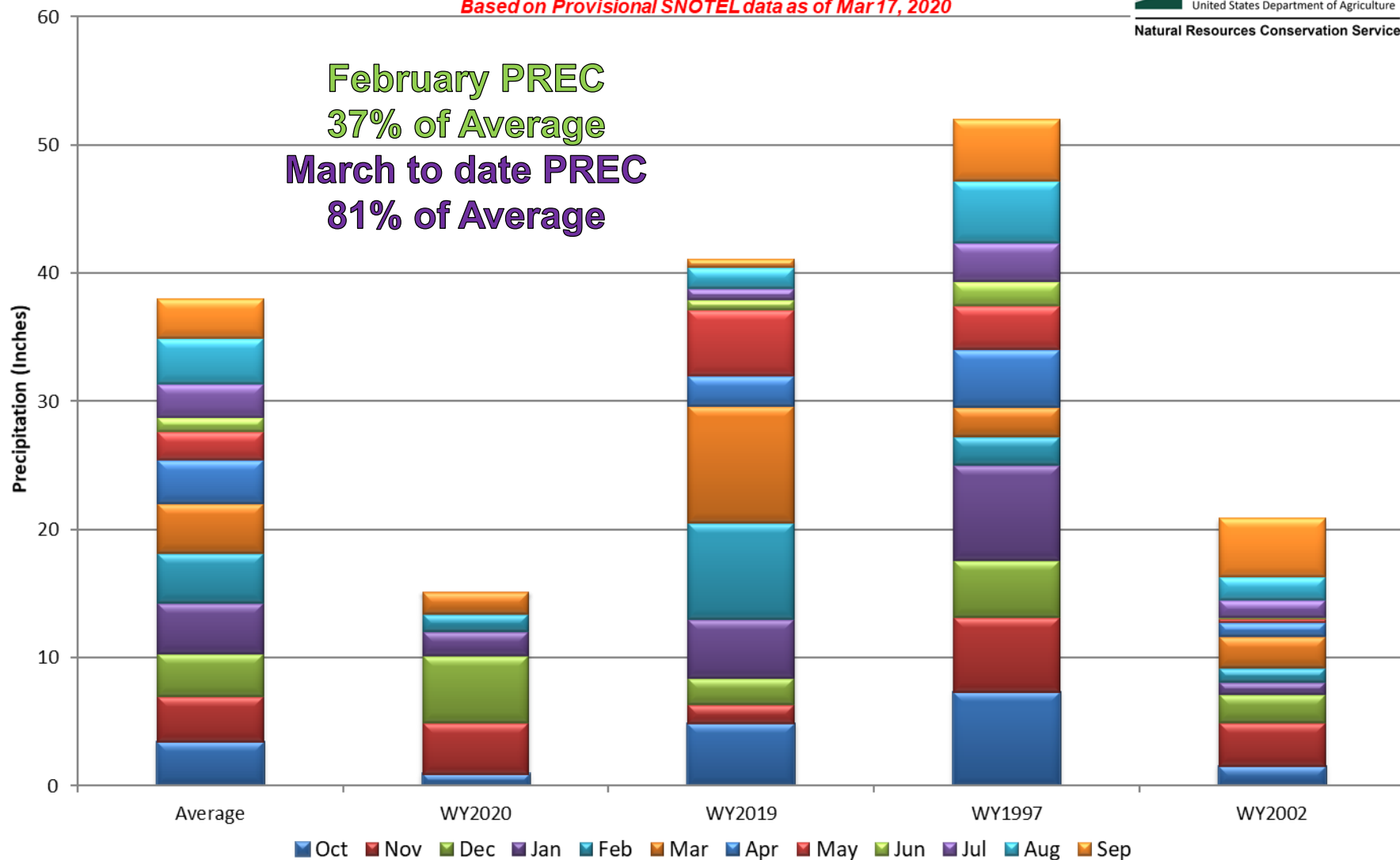

San Miguel, Dolores, Animas, and San Juan River Basins Month to Date Precipitation Summary

Current as of Mar 17, 2020

MTD Precipitation Percent of Average

- Missing or Invalid
- < 50
- 50 - 69
- 70 - 89
- 90 - 109
- 110 - 129
- 130 - 149
- >= 150
- SNOTEL

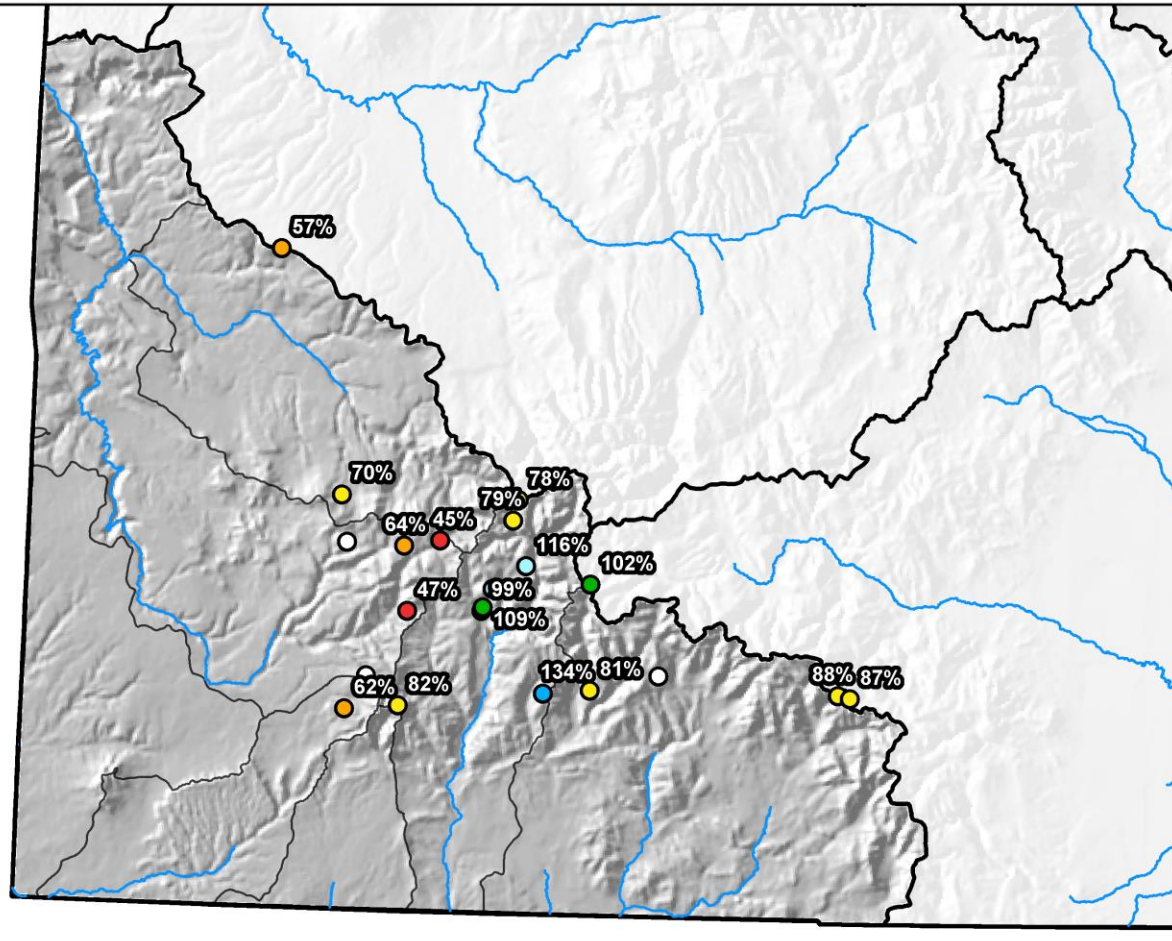

0 10 20 40 60 80 Miles



San Miguel, Dolores, Animas and San Juan River Basins High/Low Year-to-Date Precipitation Summary

Based on Provisional SNOTEL data as of Mar 17, 2020



United States Department of Agriculture

Natural Resources Conservation Service

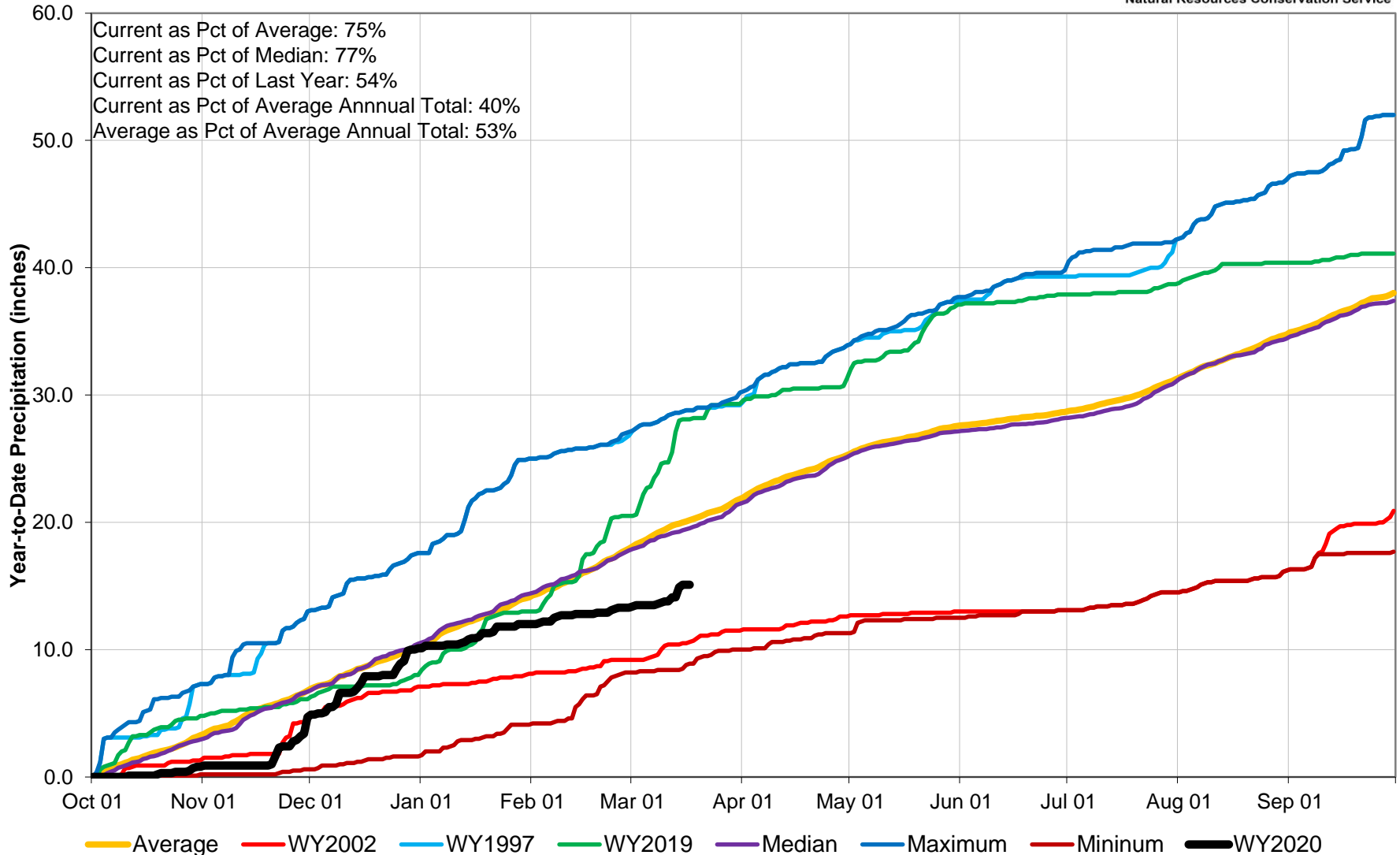

San Miguel, Dolores, Animas, and San Juan River Basins Streamflow Forecast Summary

March 1, 2020

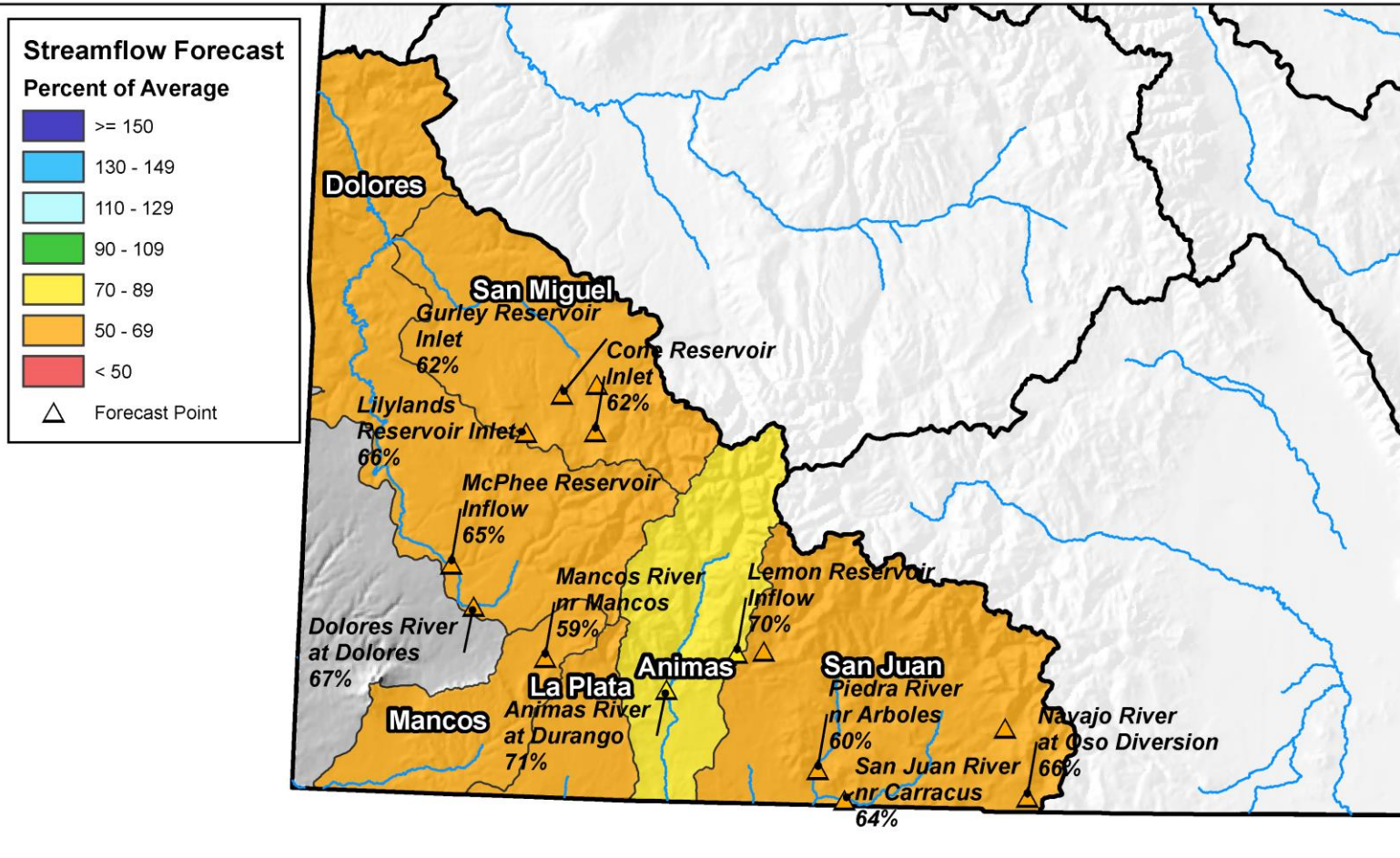

Major Basin Summary

Upper Rio Grande River Basin

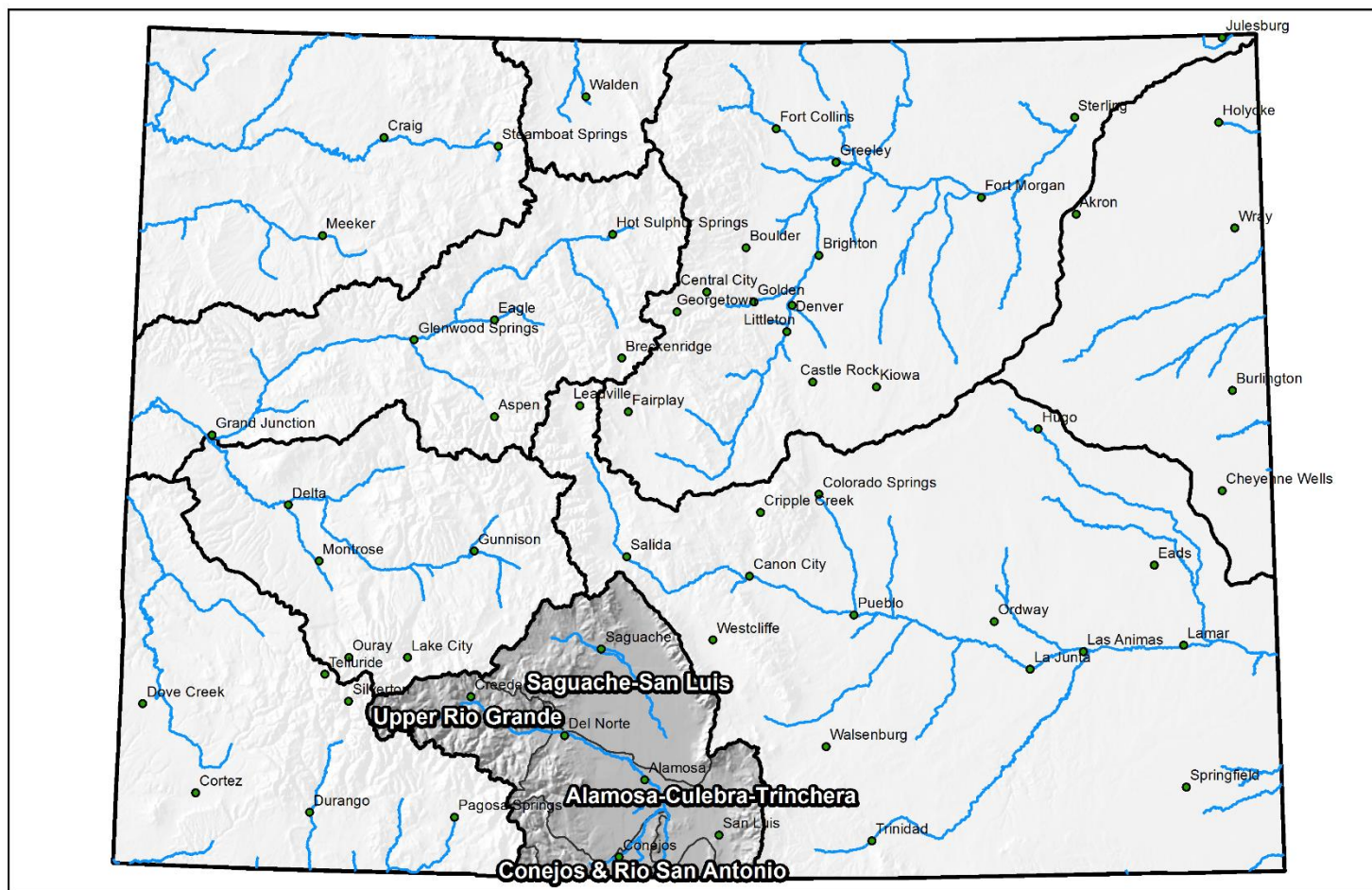



Upper Rio Grande Basin High/Low Snowpack Summary

Based on Provisional SNOTEL data as of Mar 17, 2020



United States Department of Agriculture

Natural Resources Conservation Service

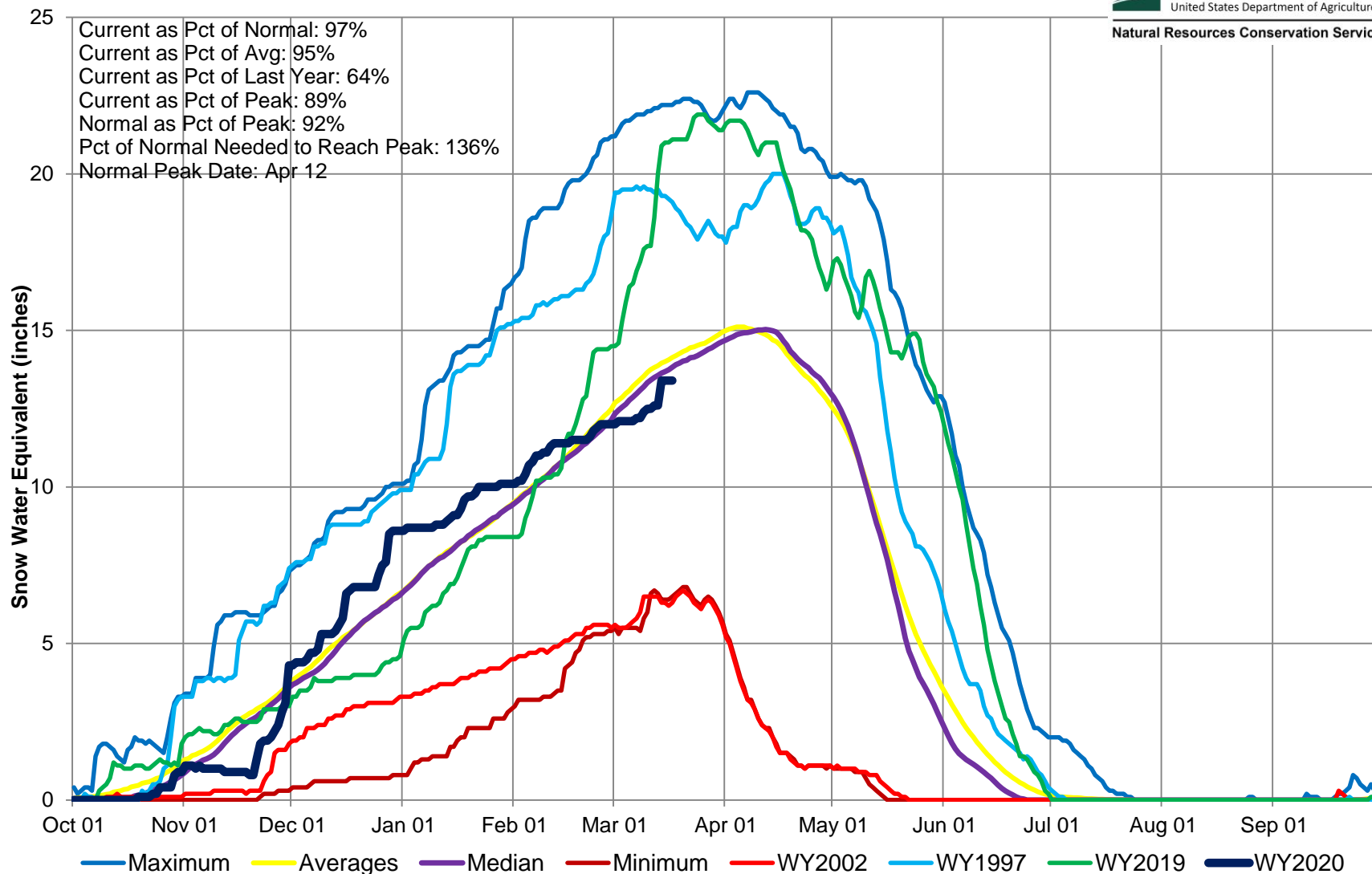

Upper Rio Grande River Basin High/Low Monthly Precipitation Summary

Based on Provisional SNOTEL data as of Mar 17, 2020



United States Department of Agriculture

Natural Resources Conservation Service

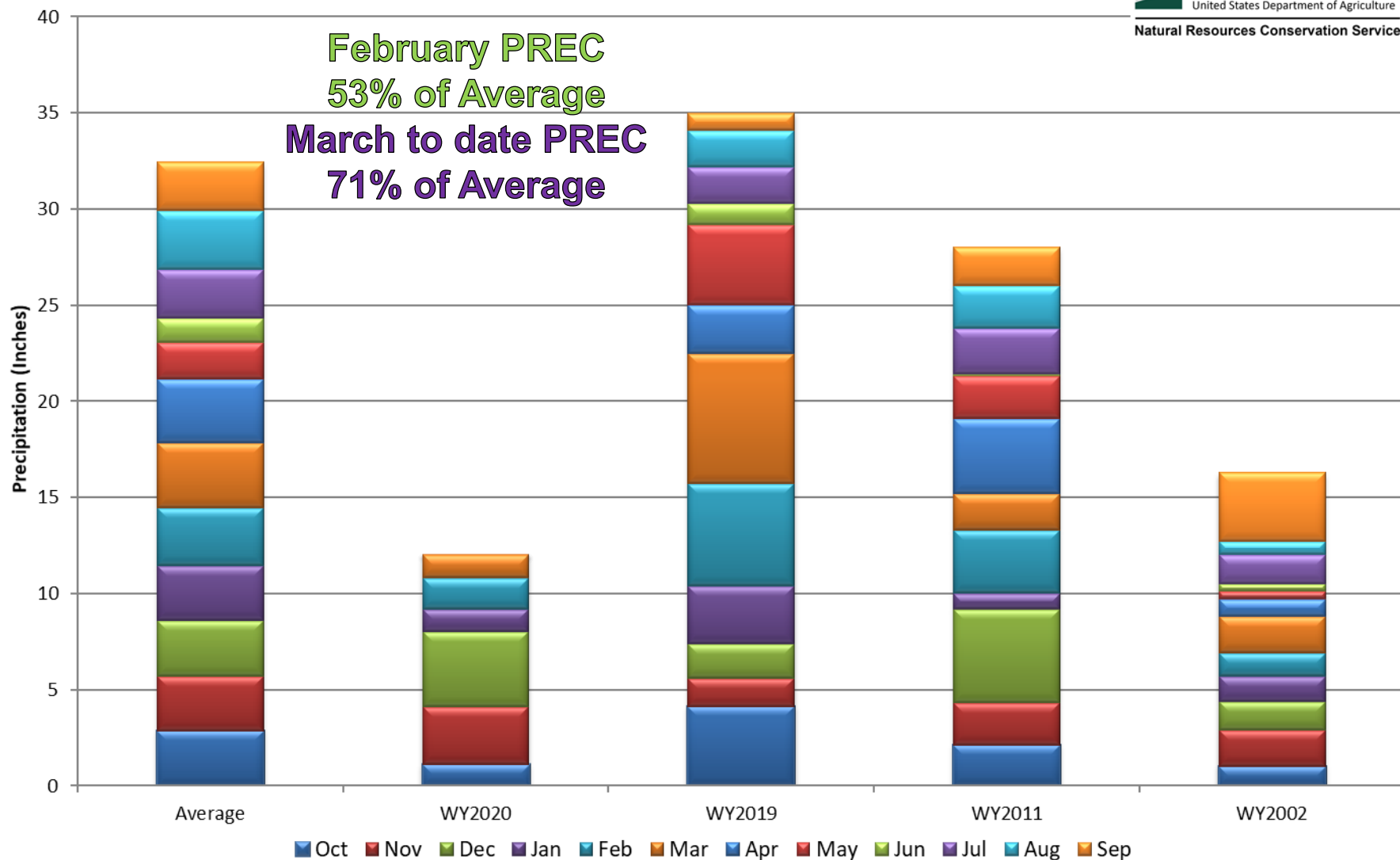

Upper Rio Grande River Basin Month to Date Precipitation Summary

Current as of Mar 17, 2020

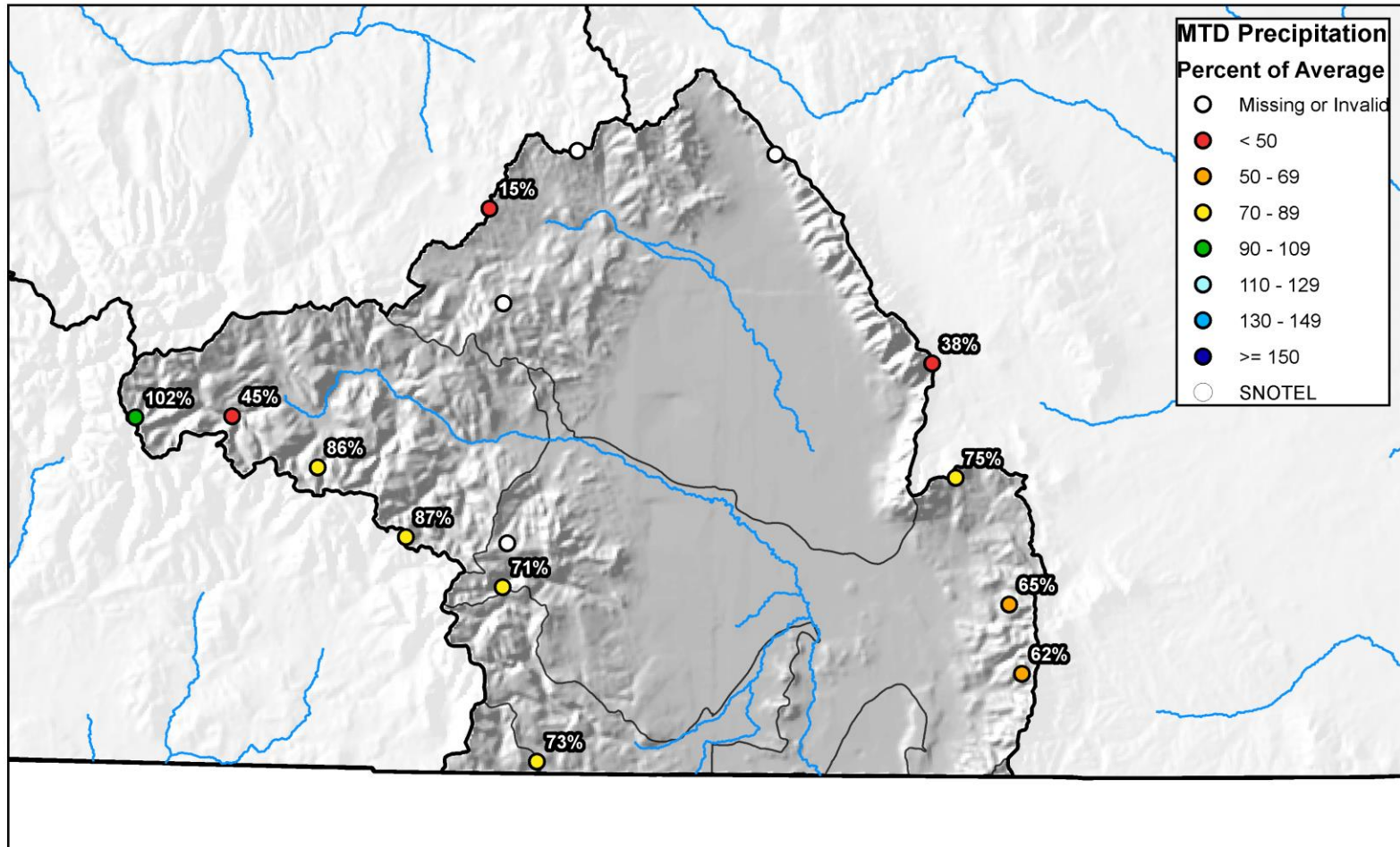



Upper Rio Grande River Basin High/Low Year-to-Date Precipitation Summary

Based on Provisional SNOTEL data as of Mar 17, 2020

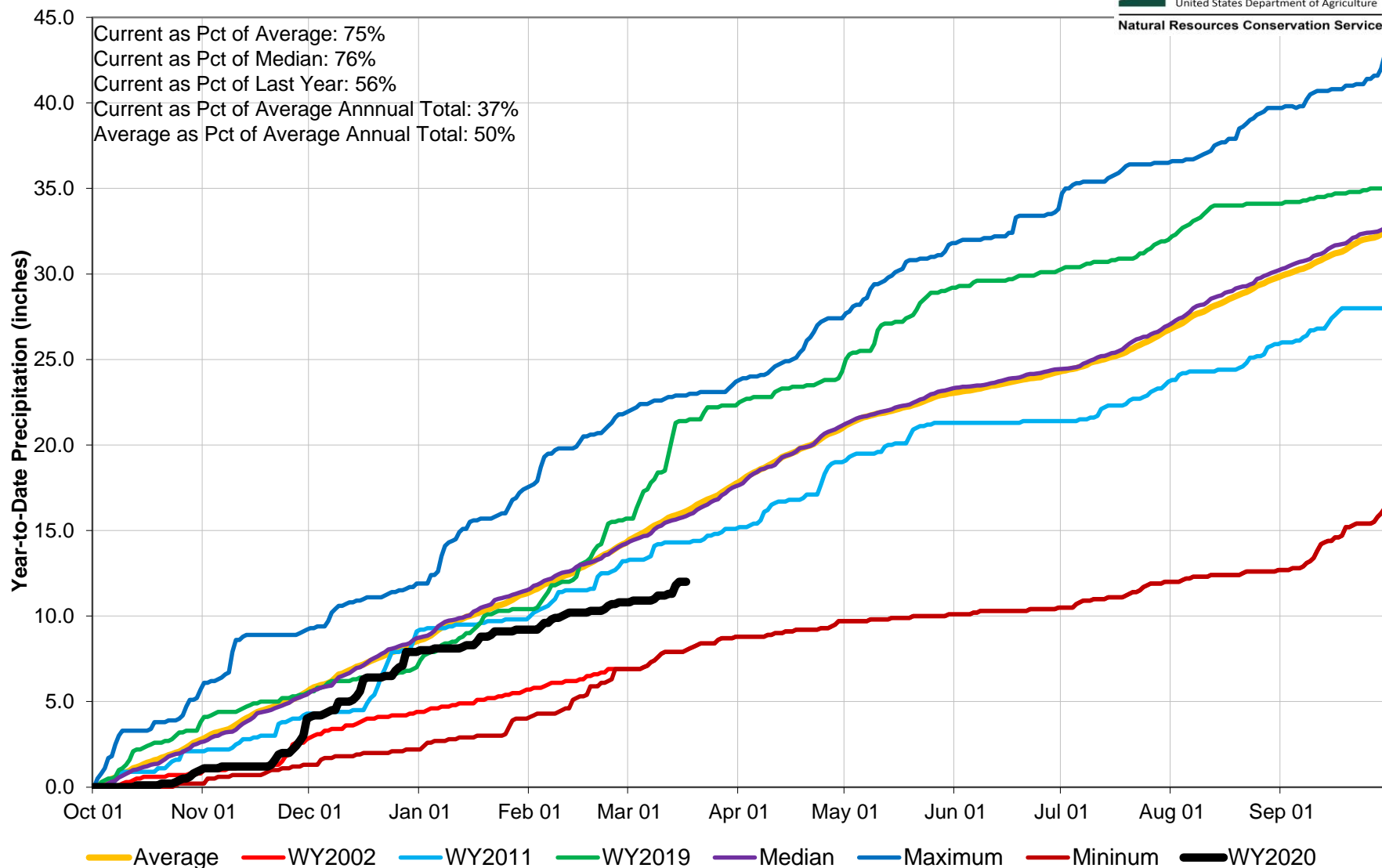

Upper Rio Grande River Basin Streamflow Forecast Summary

March 1, 2020

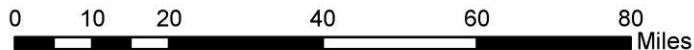
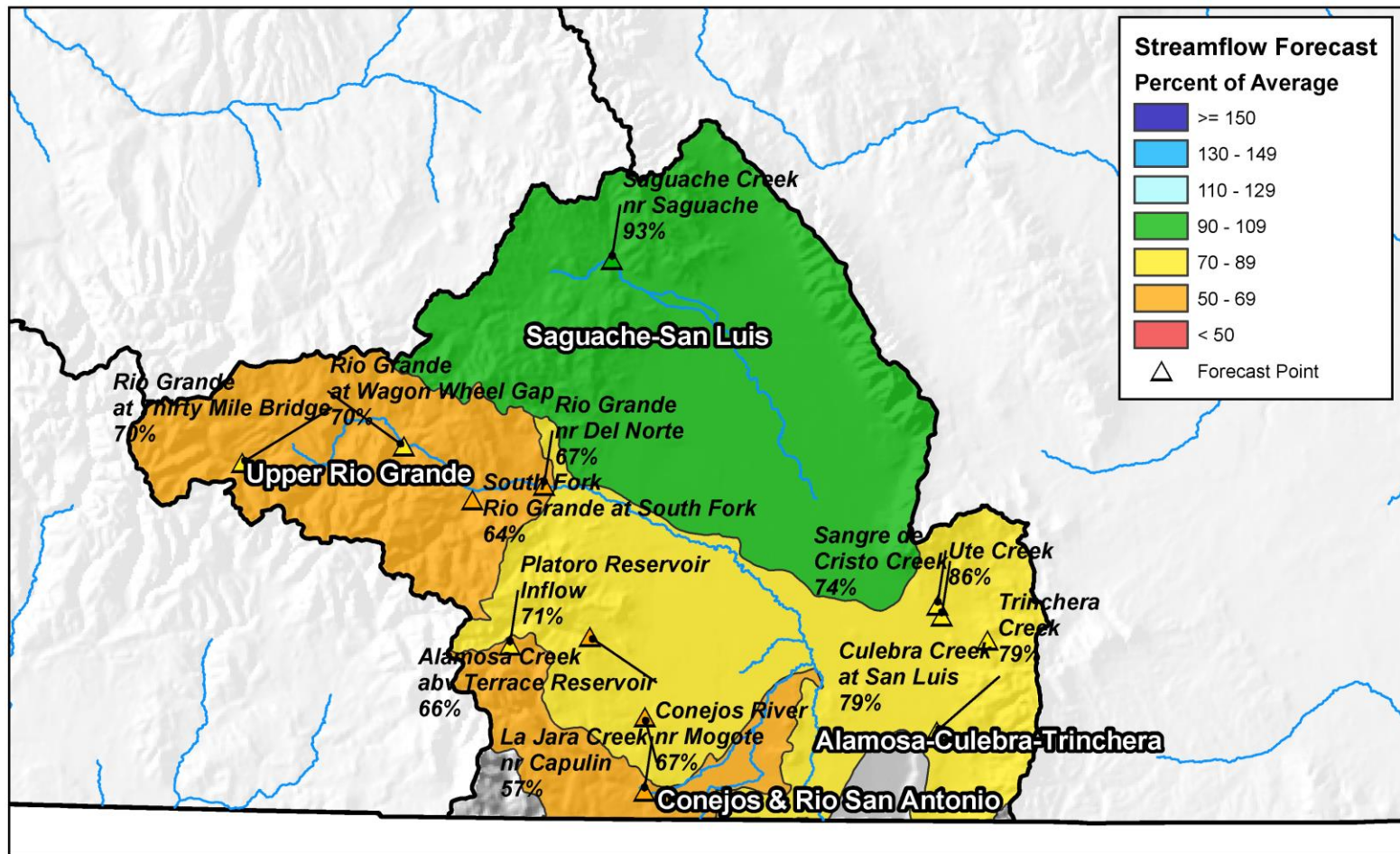

Major Basin Summary

Arkansas River Basin

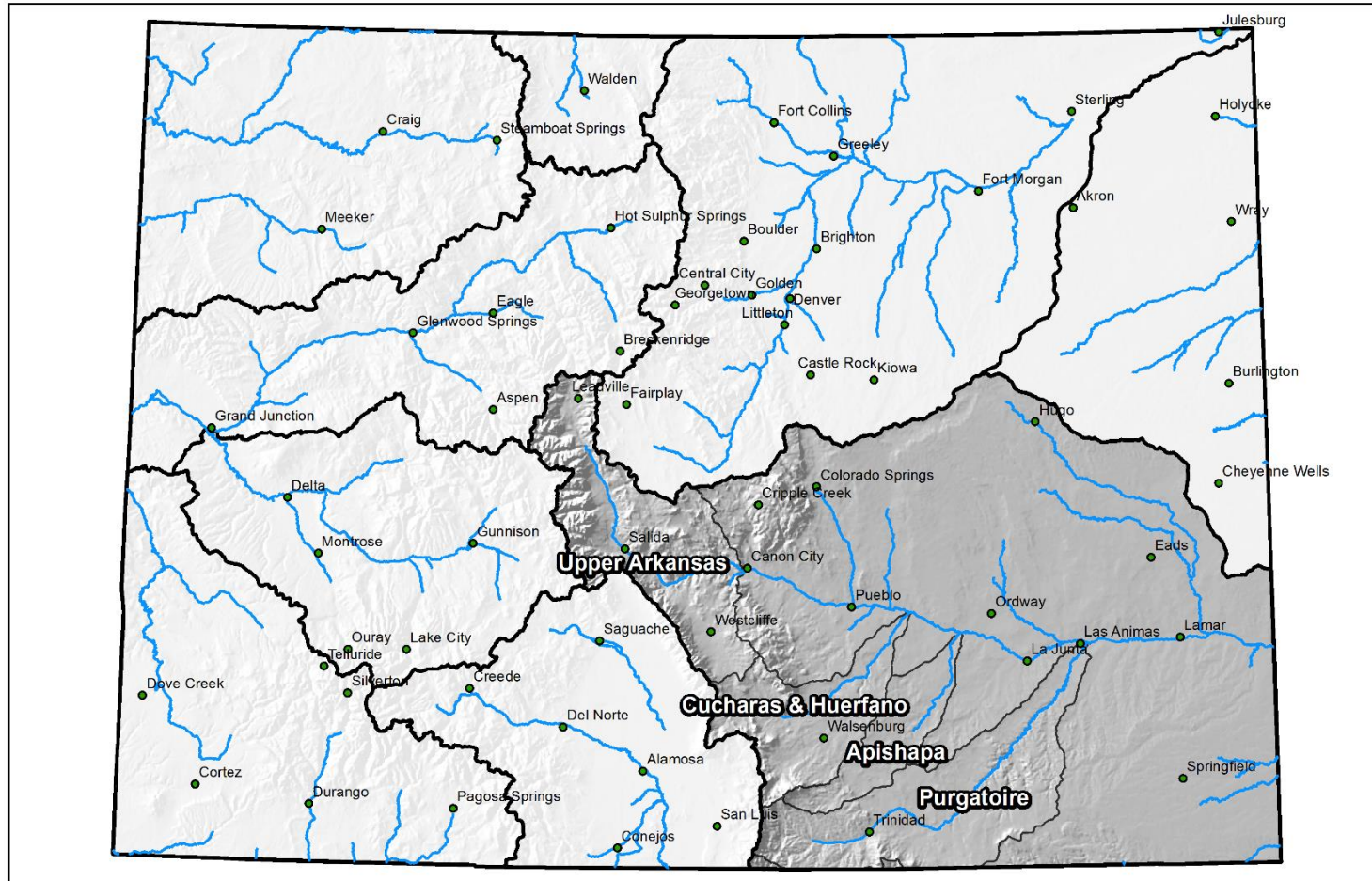

0 25 50 100 150 200 Miles



Arkansas River Basin High/Low Snowpack Summary

Based on Provisional SNOTEL data as of Mar 17, 2020



United States Department of Agriculture

Natural Resources Conservation Service

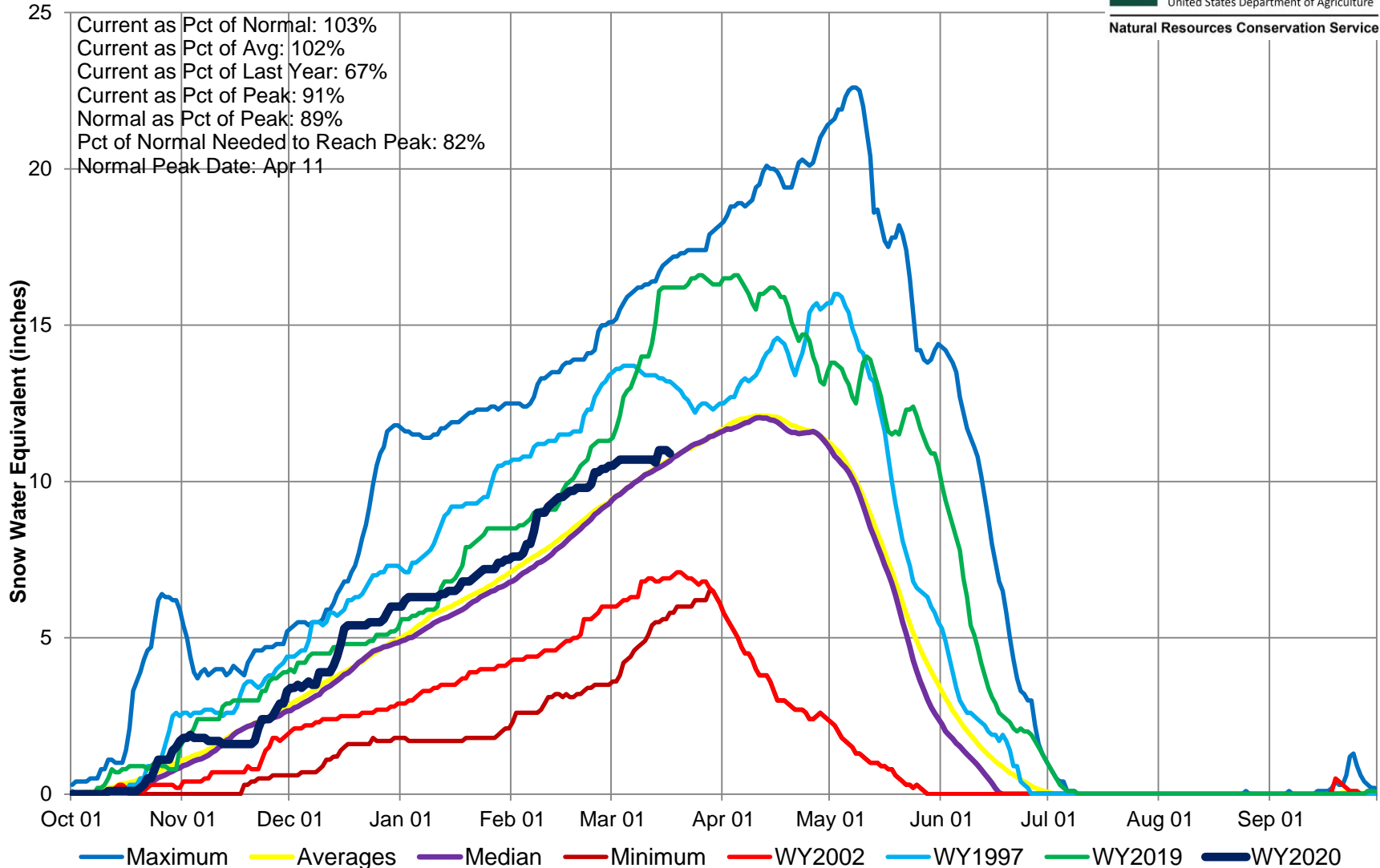

Arkansas River Basin High/Low Monthly Precipitation Summary

Based on Provisional SNOTEL data as of Mar 17, 2020



United States Department of Agriculture

Natural Resources Conservation Service

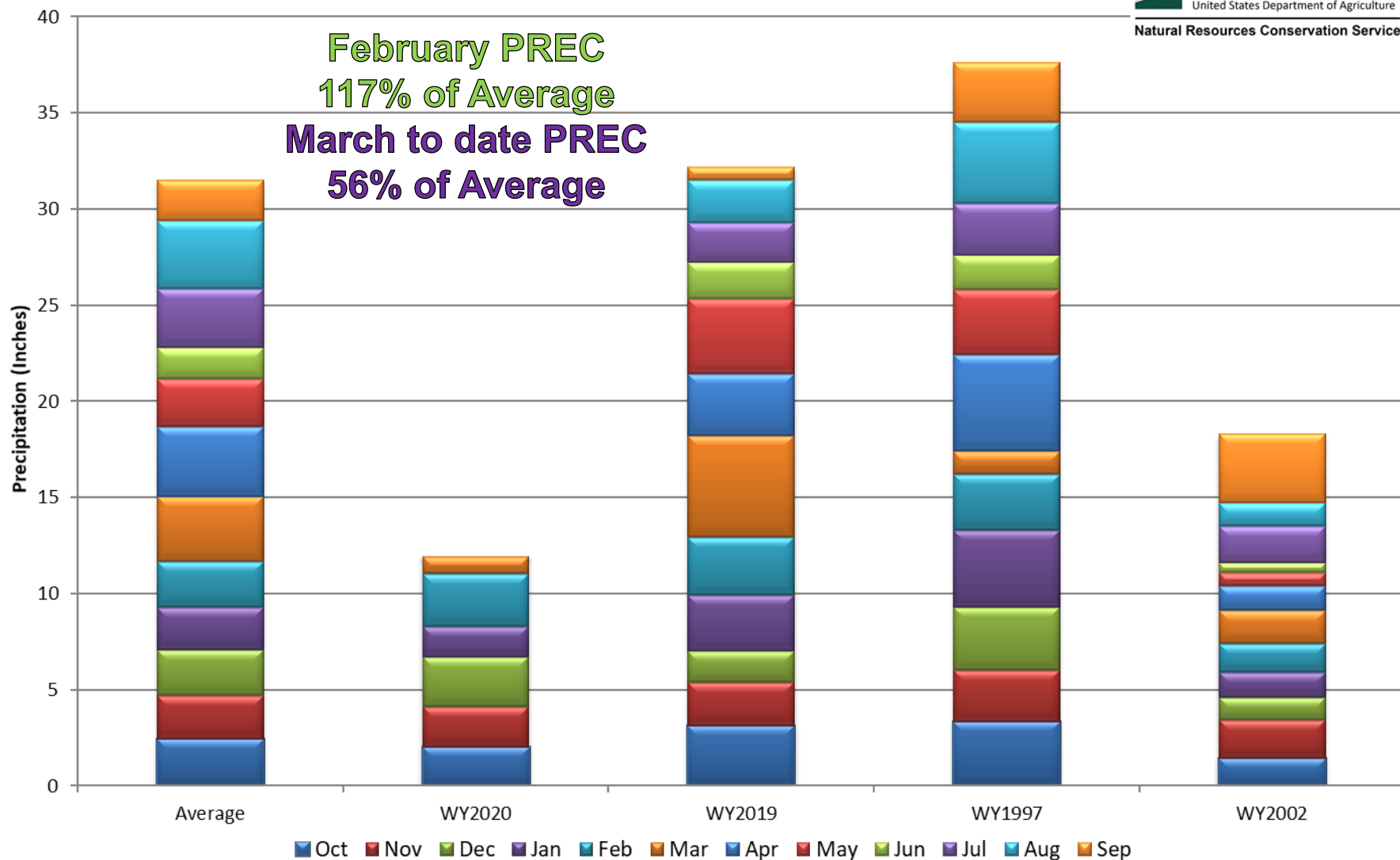

Arkansas River Basin Month to Date Precipitation Summary

Current as of Mar 17, 2020

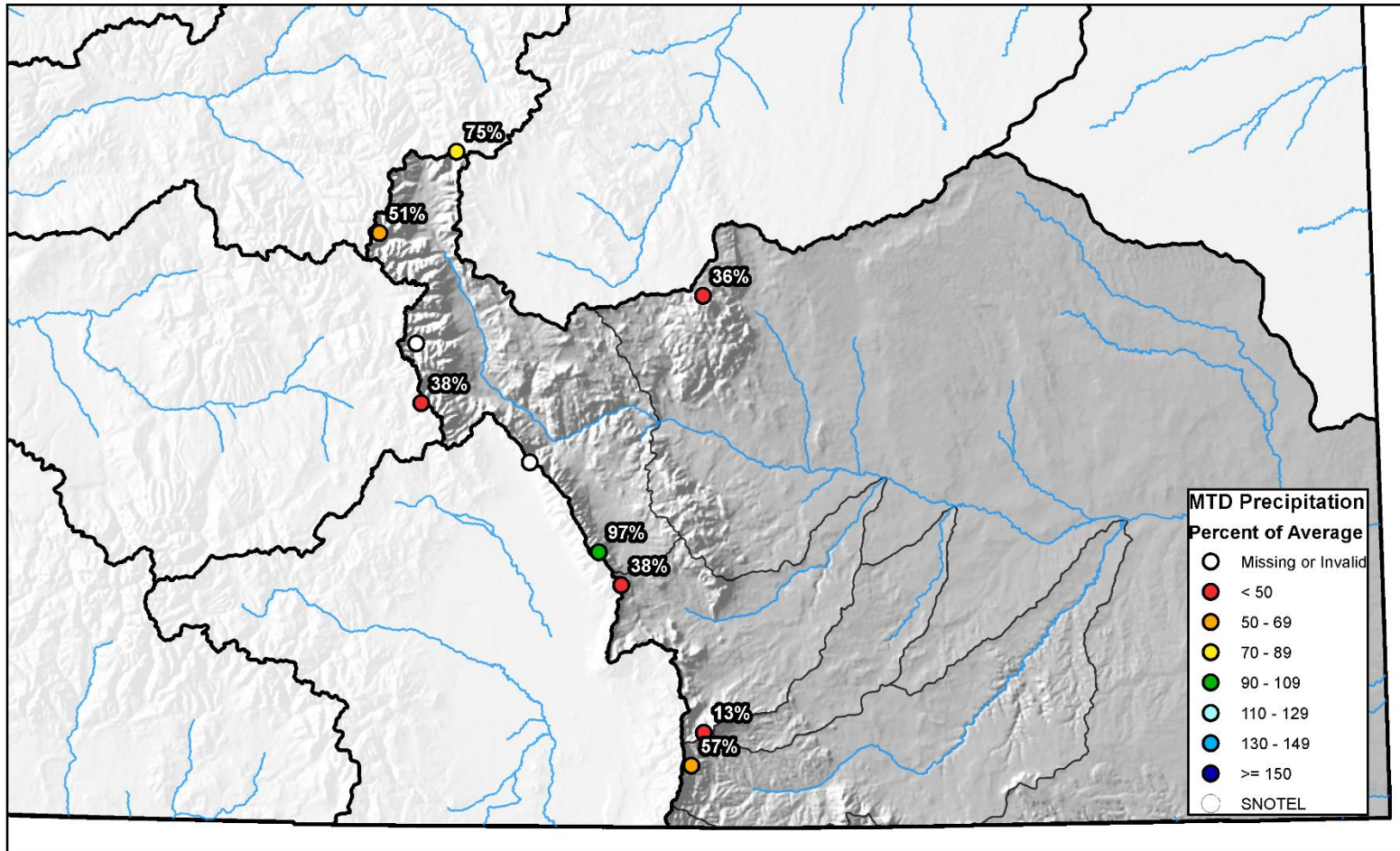

0 10 20 40 60 80 Miles



Arkansas River Basin High/Low Year-to-Date Precipitation Summary

Based on Provisional SNOTEL data as of Mar 17, 2020

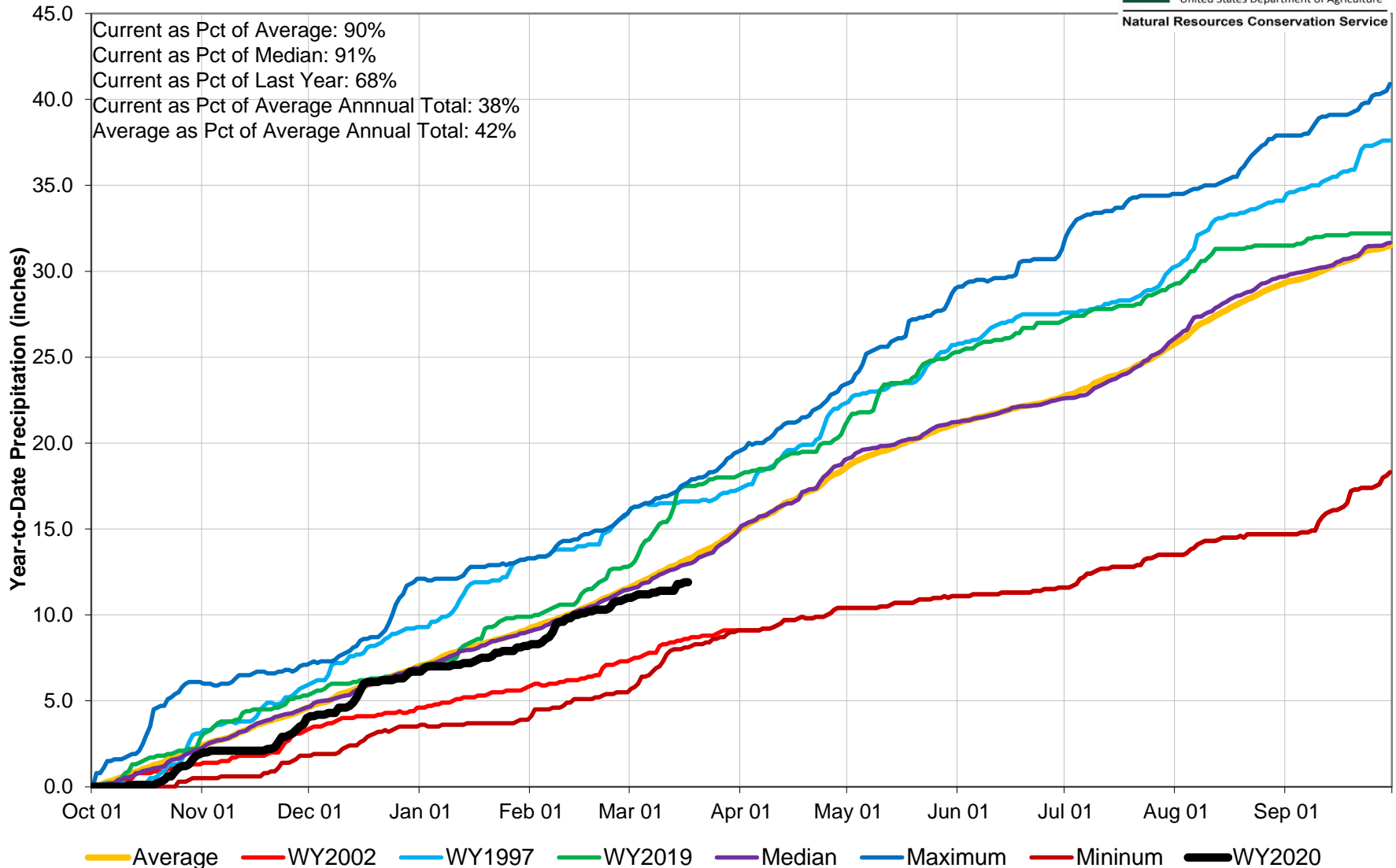

Arkansas River Basin Streamflow Forecast Summary

March 1, 2020

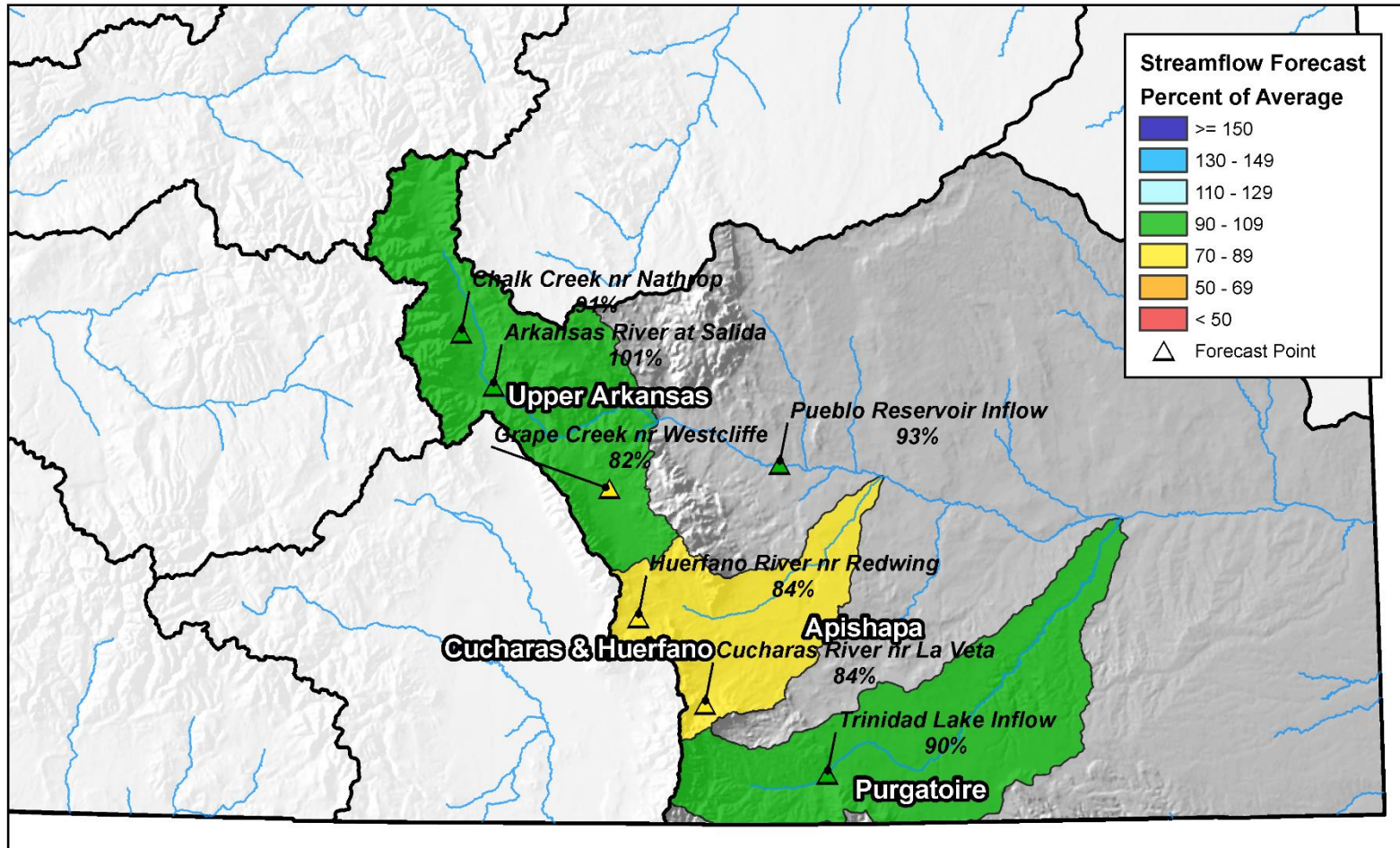

0 10 20 40 60 80 Miles

Colorado Statewide Summary

Colorado Major Basins

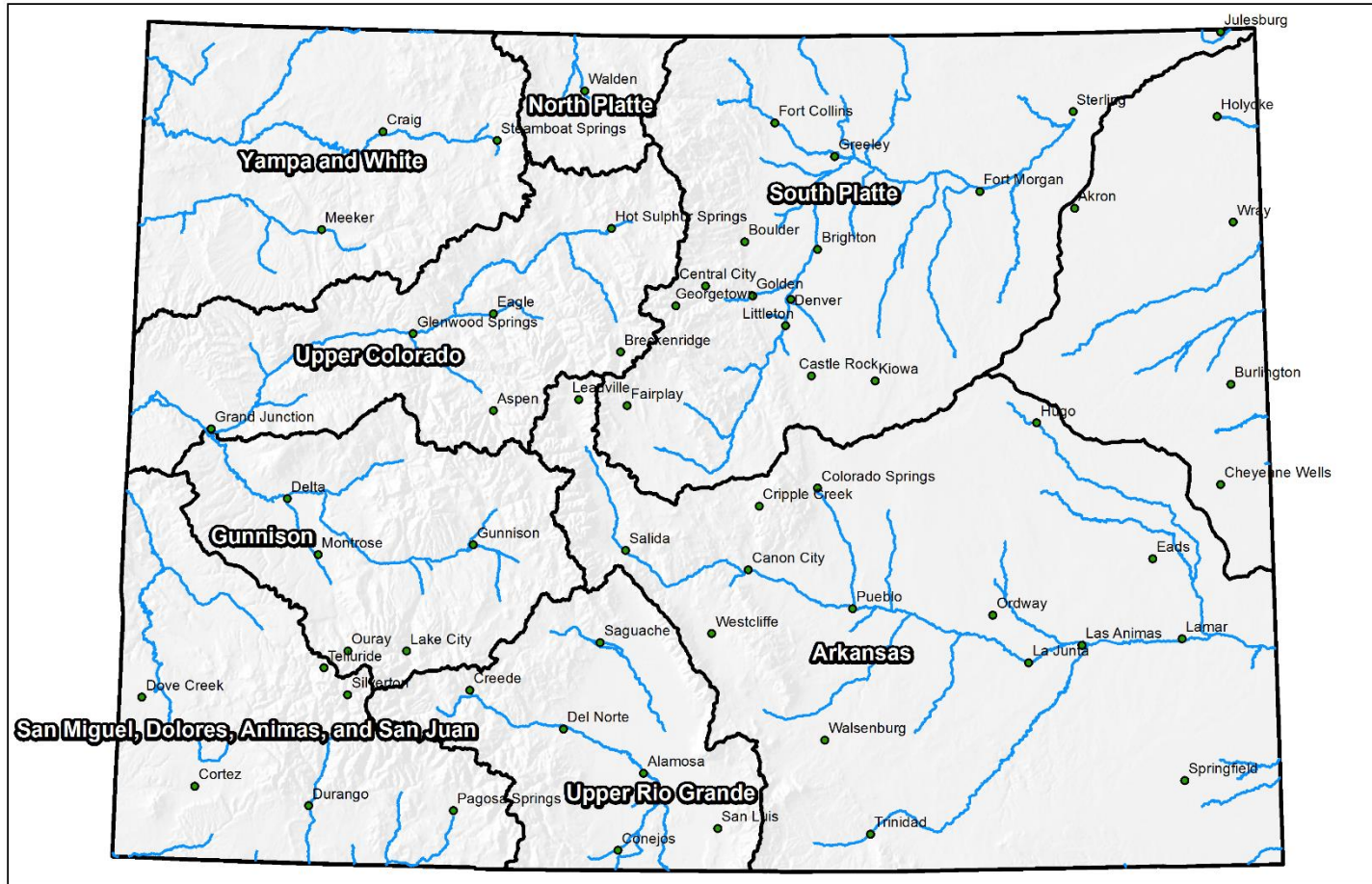

0 25 50 100 150 200 Miles

Colorado SNOTEL Snow Water Equivalent (SWE) Update Map with Site Data

Current as of Feb 14, 2020

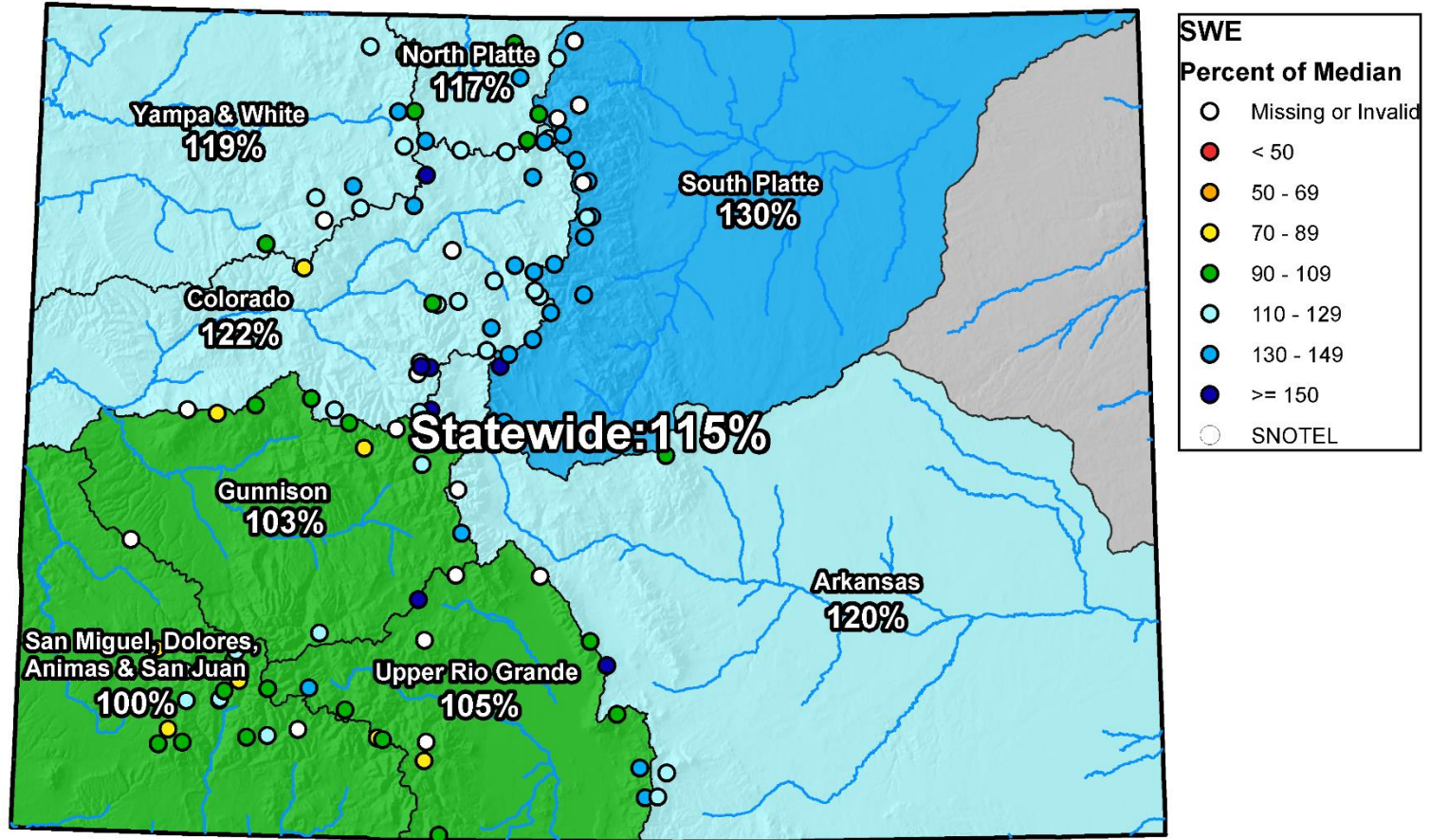

0 25 50 100 150 200 Miles

Colorado SNOTEL Snow Water Equivalent (SWE) Update Map with Site Data

Current as of Mar 17, 2020

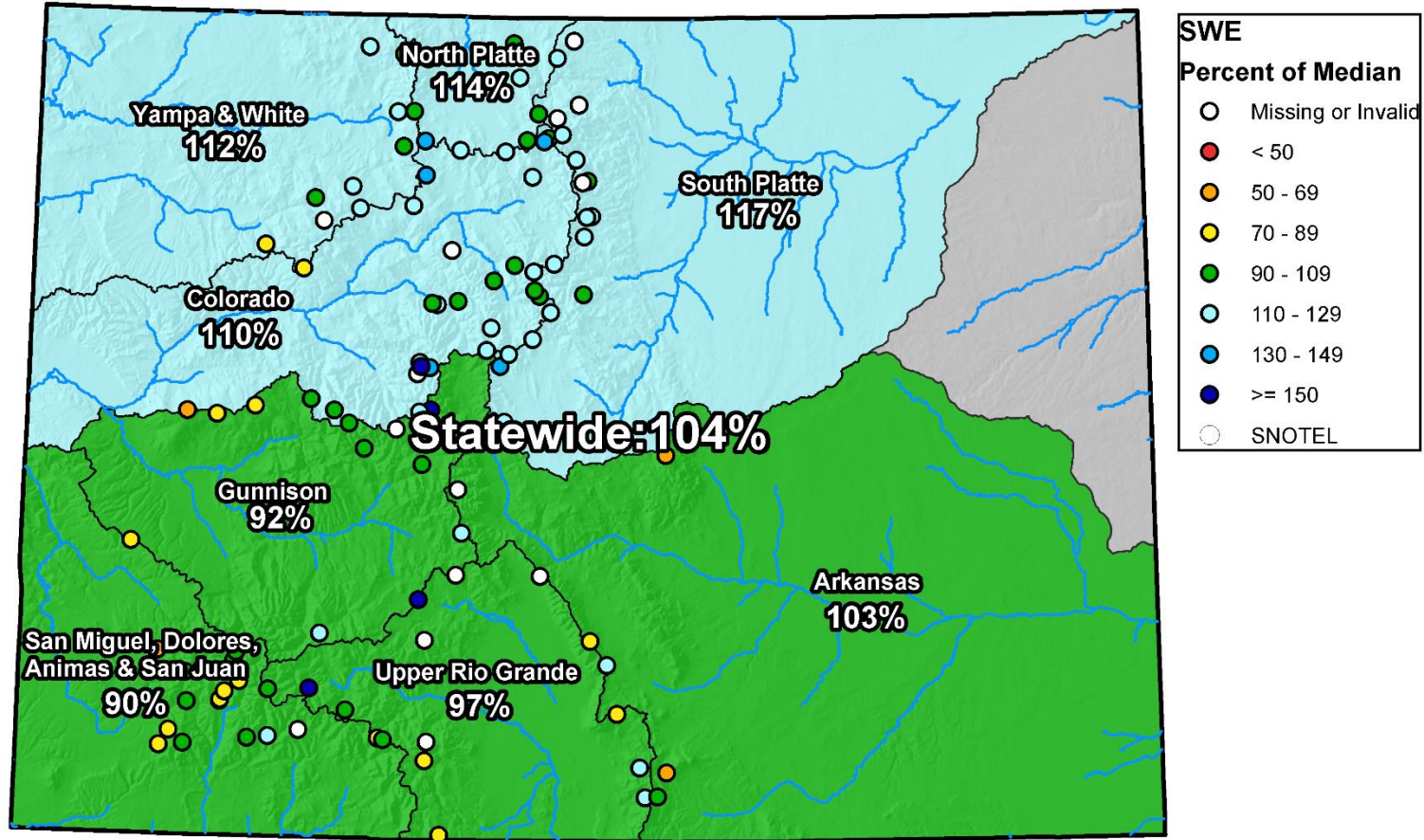

0 25 50 100 150 200 Miles



Colorado Statewide High/Low Snowpack Summary

Based on Provisional SNOTEL data as of Mar 17, 2020



United States Department of Agriculture

Natural Resources Conservation Service

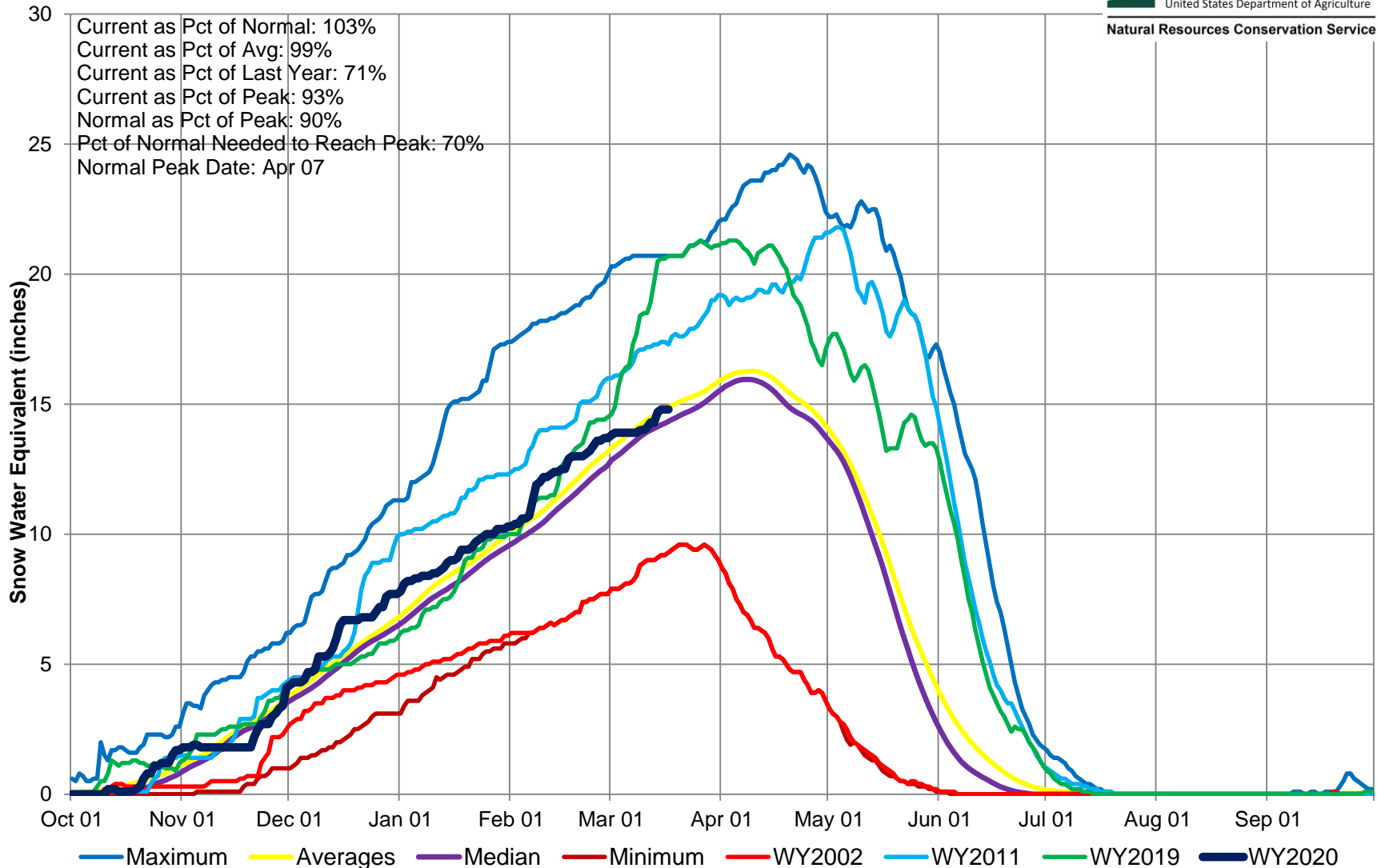

Colorado Statewide High/Low Monthly Precipitation Summary

Based on Provisional SNOTEL data as of Mar 17, 2020



United States Department of Agriculture

Natural Resources Conservation Service

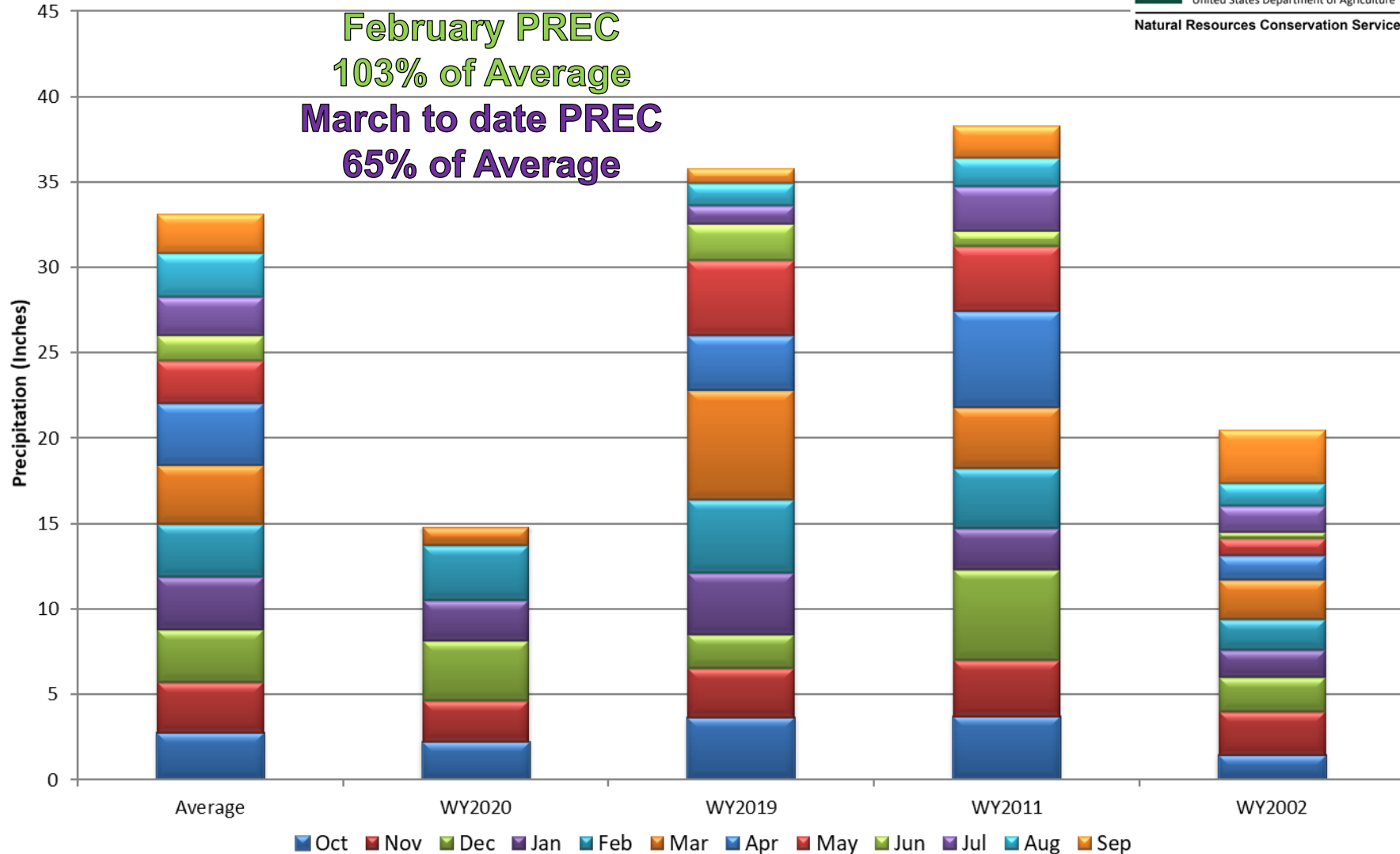

Colorado SNOTEL Month-to-Date Precipitation

Current as of Feb 14, 2020

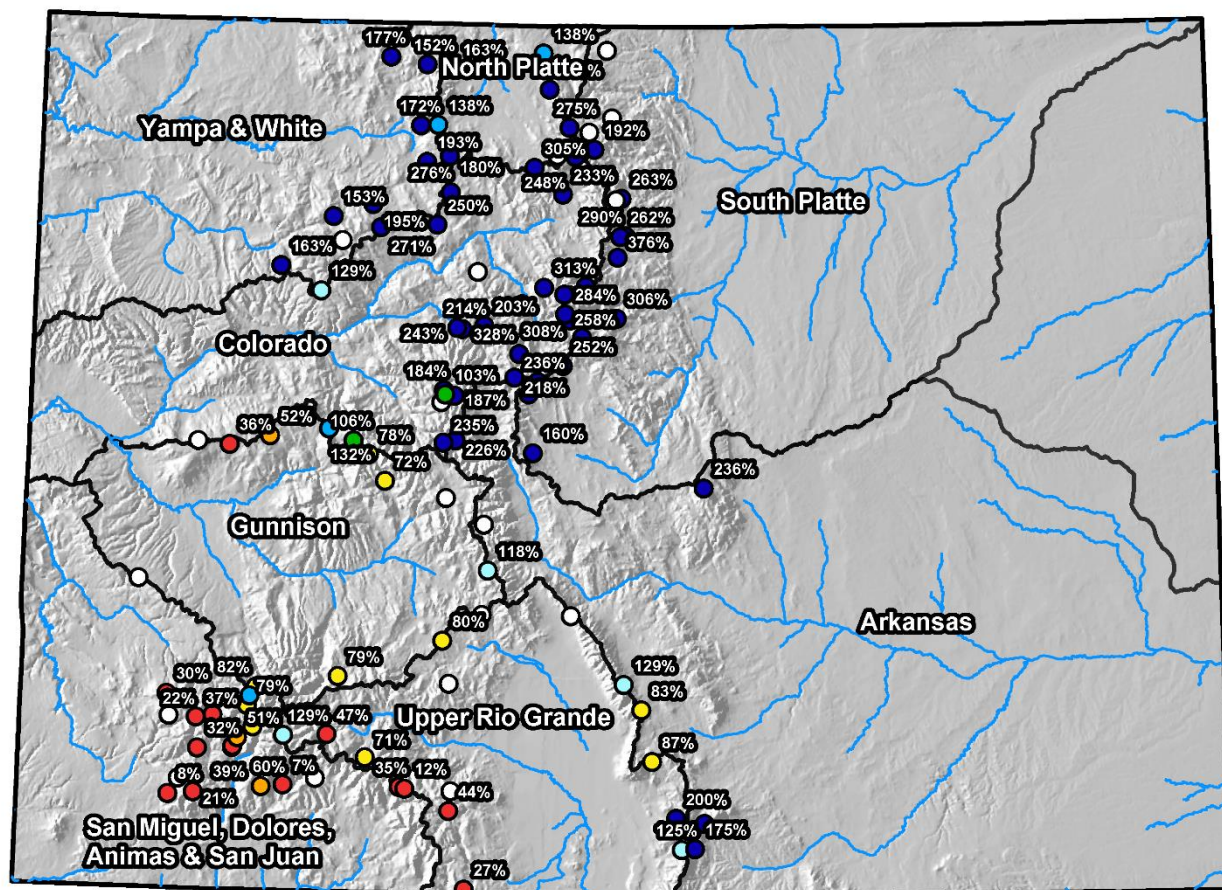

MTD Precipitation Percent of Average

- Missing or Invalid
- < 50
- 50 - 69
- 70 - 89
- 90 - 109
- 110 - 129
- 130 - 149
- >= 150
- SNOTEL



0 25 50 100 150 200 Miles

Colorado SNOTEL Month-to-Date Precipitation

Current as of Mar 17, 2020

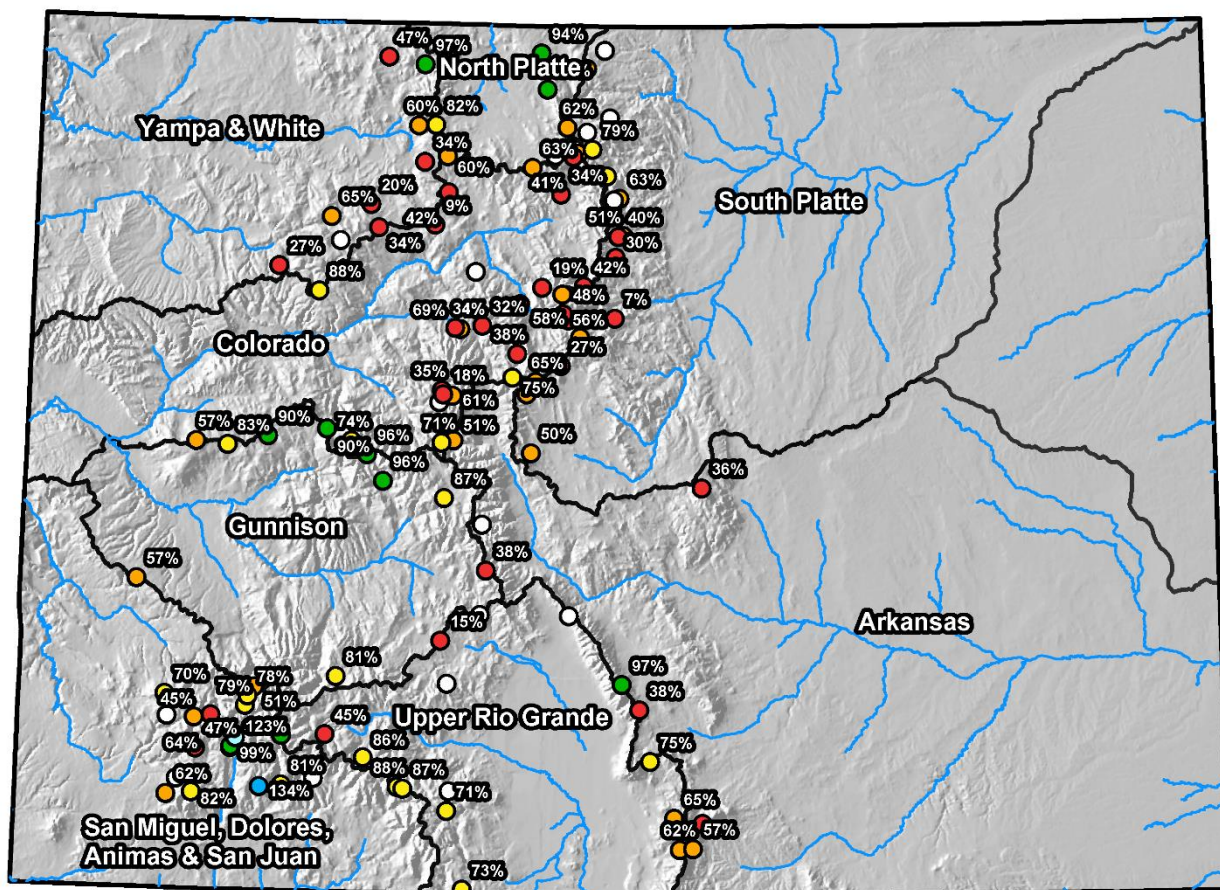

MTD Precipitation Percent of Average

- Missing or Invalid
- < 50
- 50 - 69
- 70 - 89
- 90 - 109
- 110 - 129
- 130 - 149
- >= 150
- SNOTEL



0 25 50 100 150 200 Miles



Colorado Statewide High/Low Year-to-Date Precipitation Summary

Based on Provisional SNOTEL data as of Mar 17, 2020



United States Department of Agriculture

Natural Resources Conservation Service

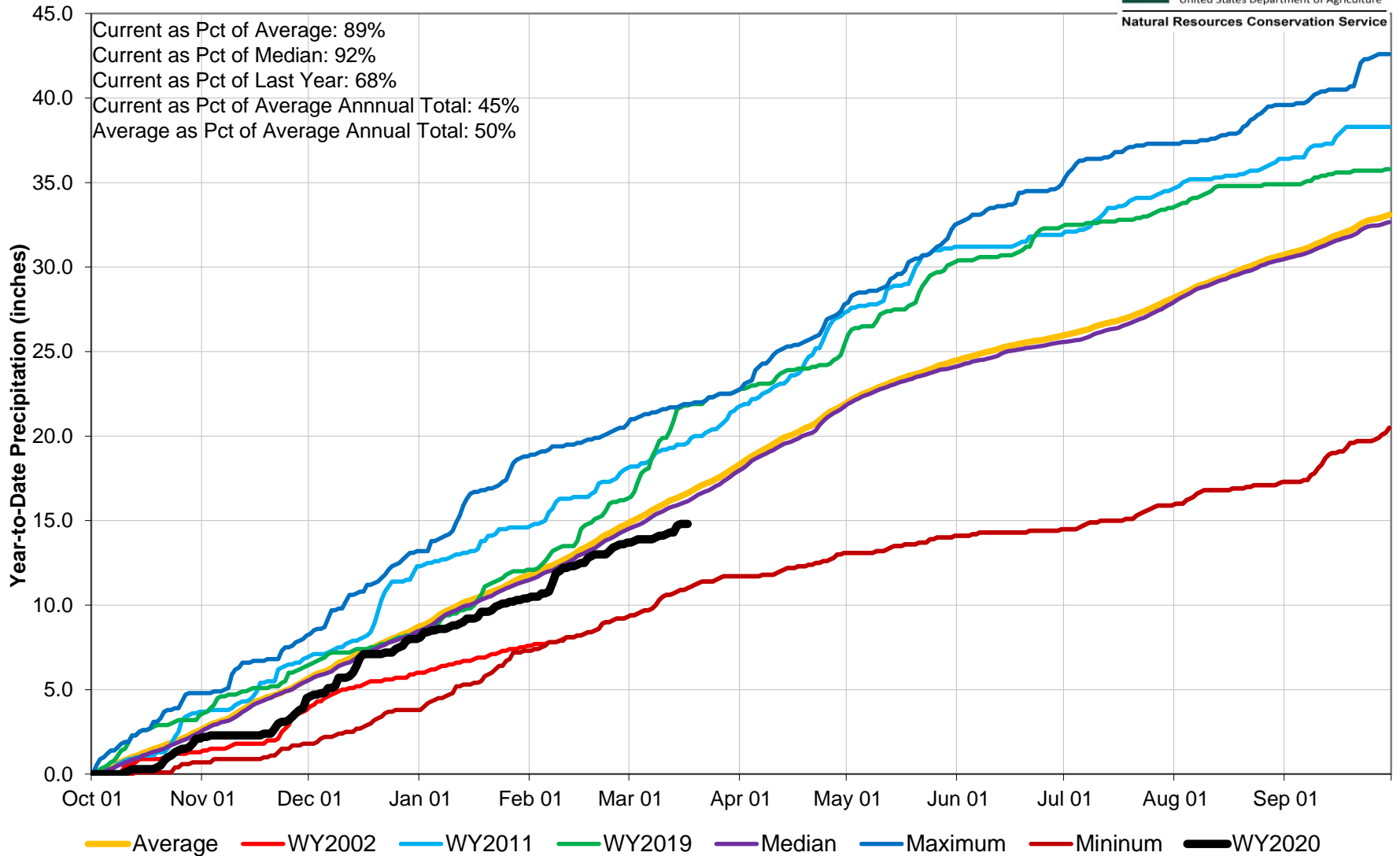

Colorado SNOTEL Water Year to Date Precipitation

Current as of Feb 14, 2020

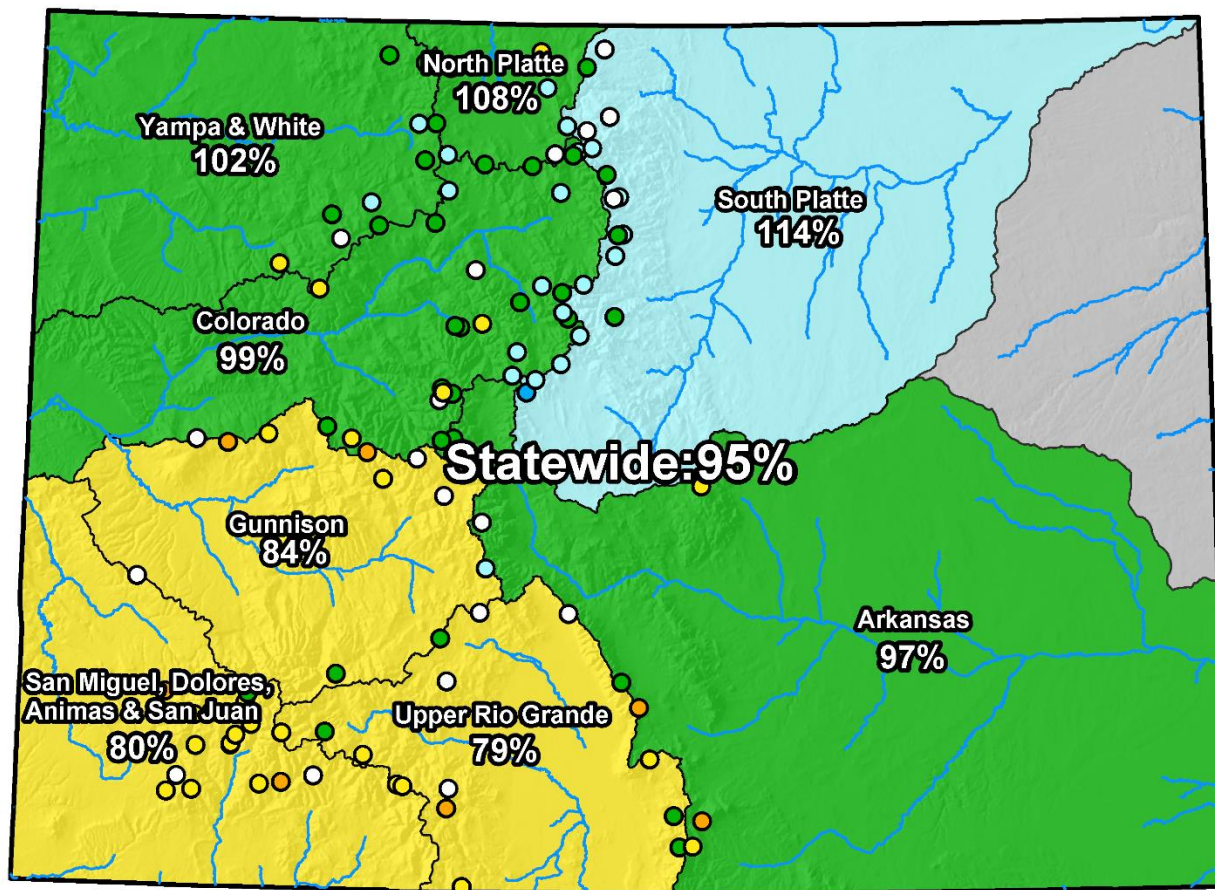

0 25 50 100 150 200 Miles

Colorado SNOTEL Water Year to Date Precipitation

Current as of Mar 17, 2020

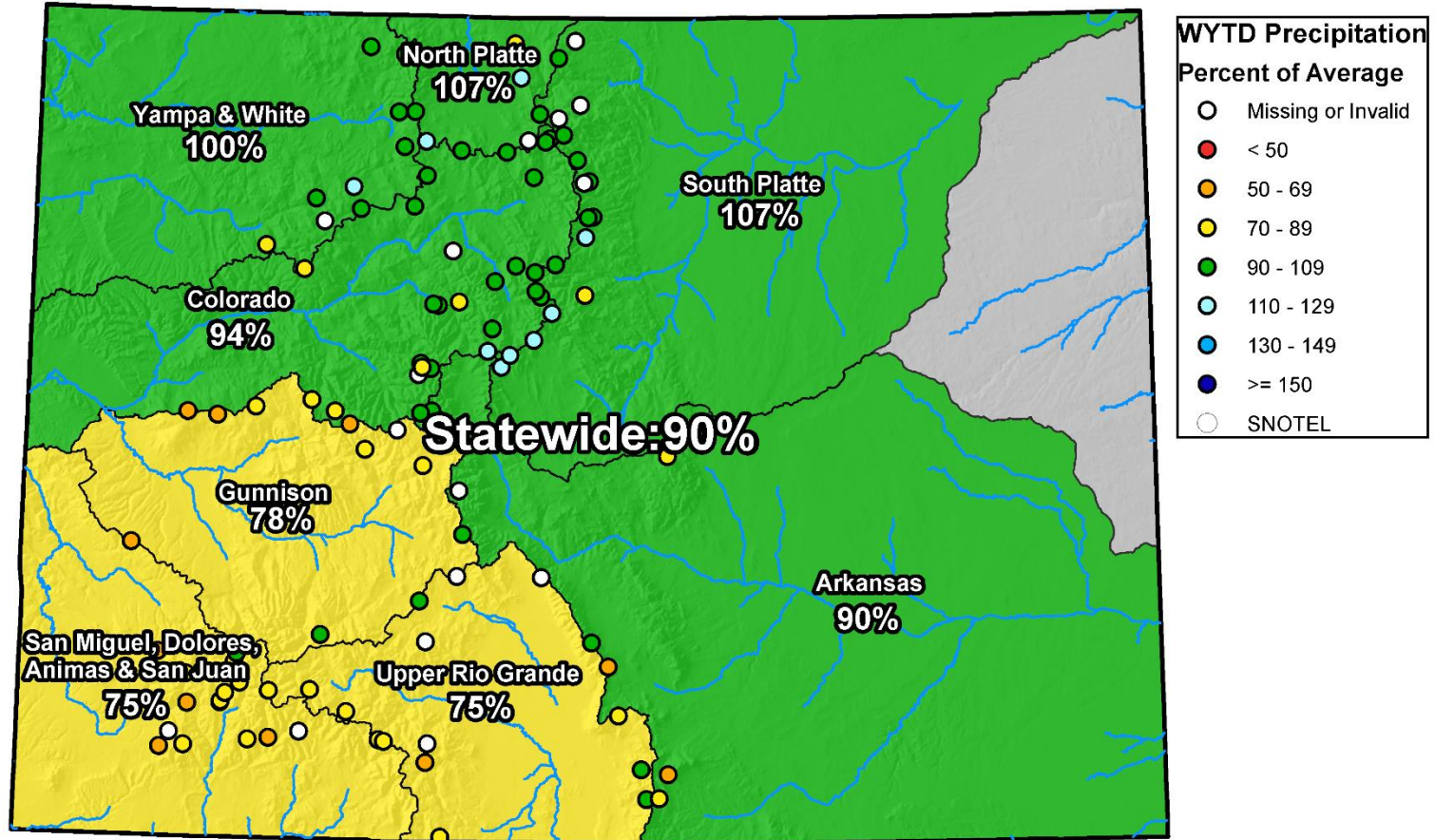

0 25 50 100 150 200 Miles

Colorado Streamflow Forecasts Summary March 1, 2020

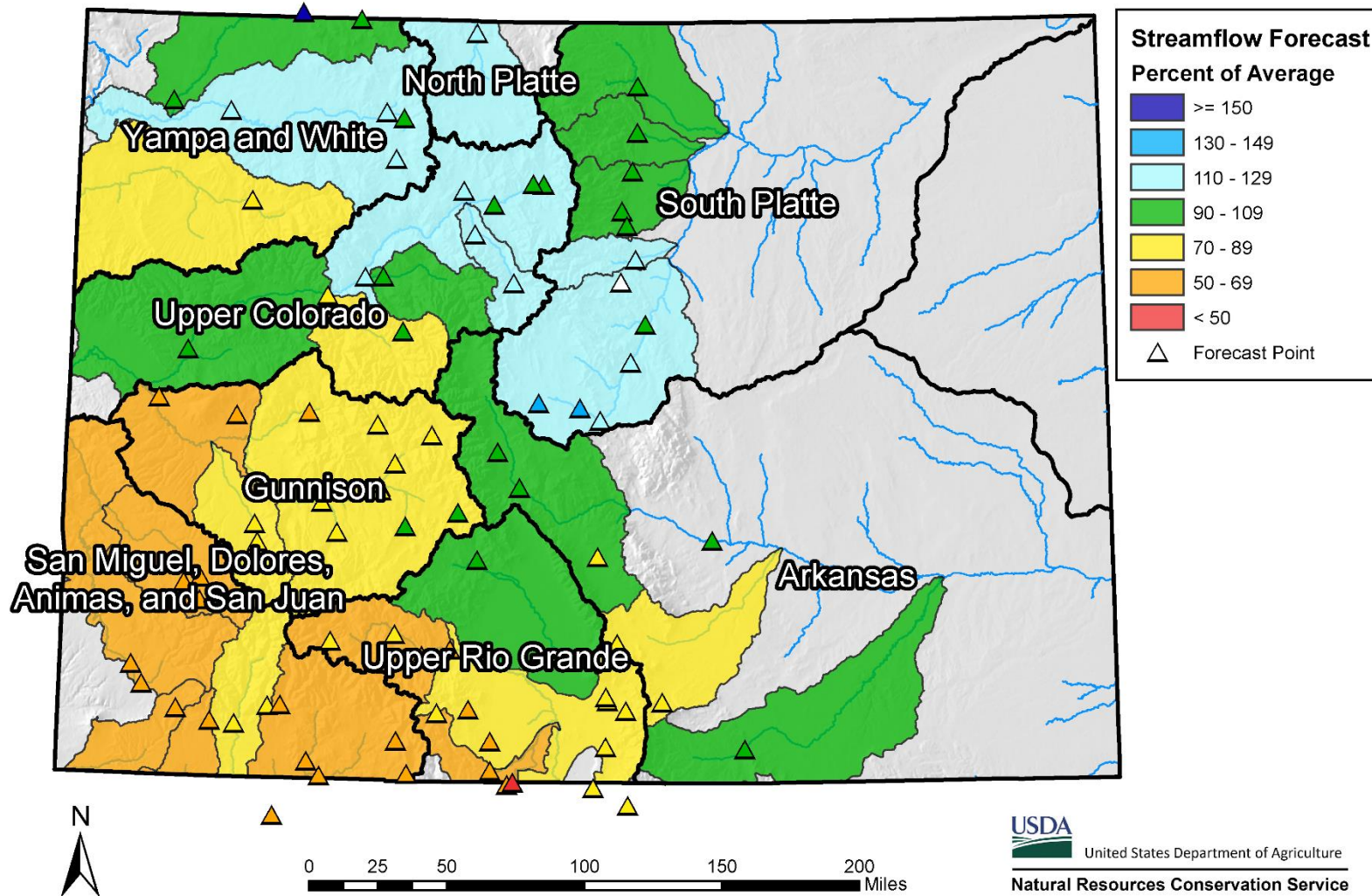

Colorado Monthly Reservoir Storage Summary

End of February 2020

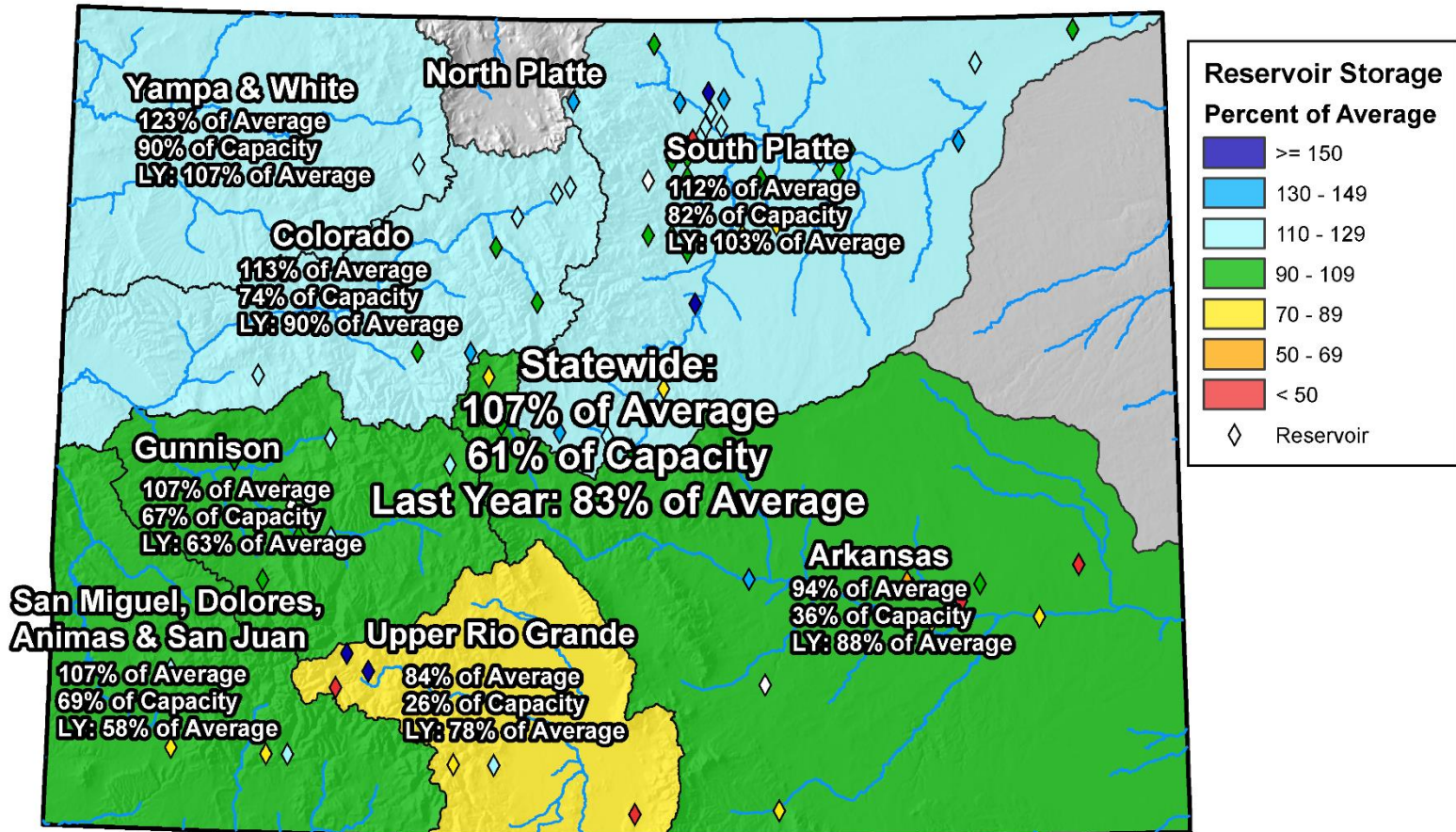

0 25 50 100 150 200 Miles

Colorado Reservoir Storage

■ Oct-19 ■ Nov-19 ■ Dec-19 ■ Jan-20 ■ Feb-20 ■ Mar-20
 ■ Apr-20 ■ May-20 ■ Jun-20 ■ Jul-20 ■ Aug-20 ■ Sep-20

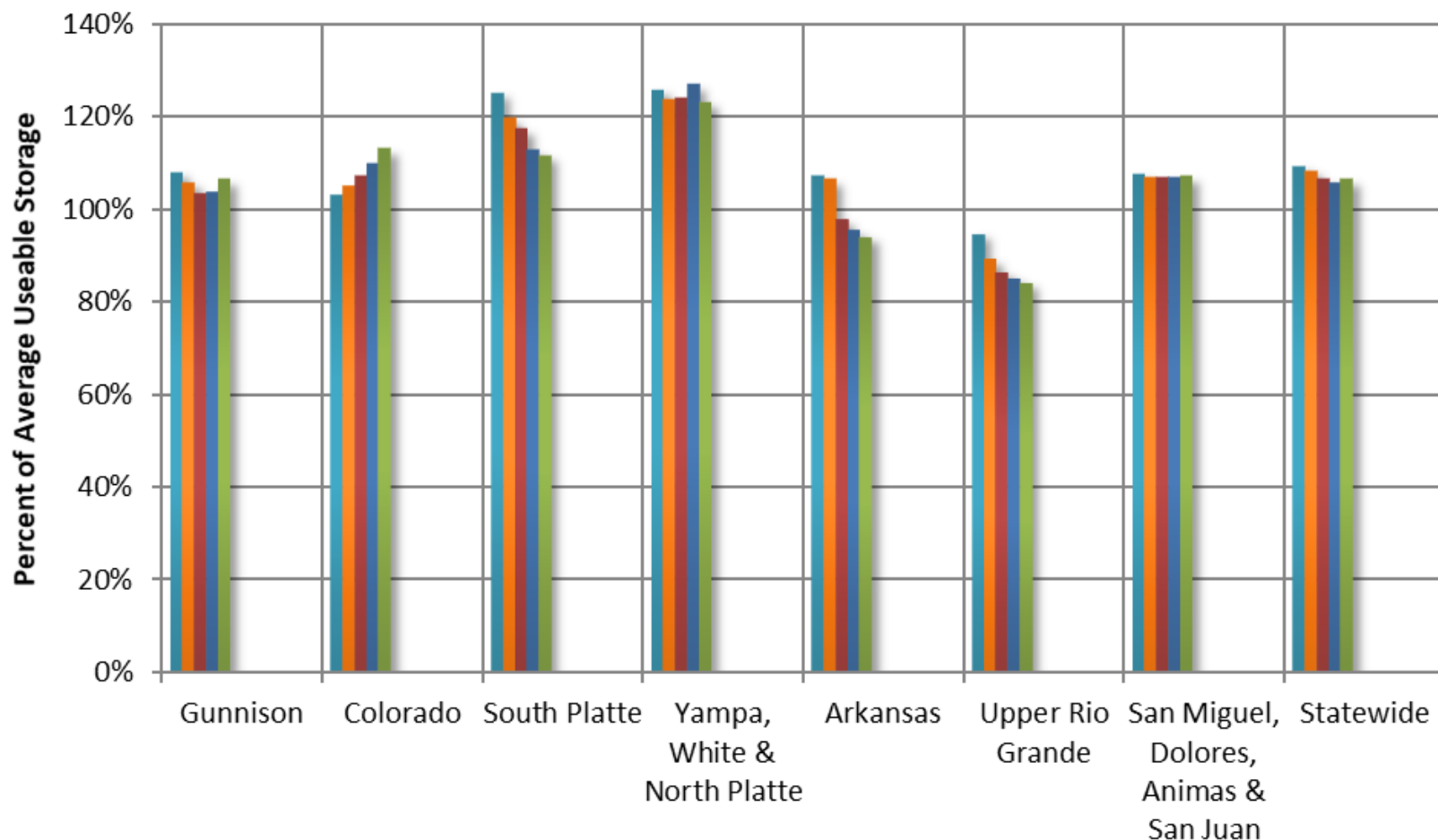

March 1, 2020 SWSI

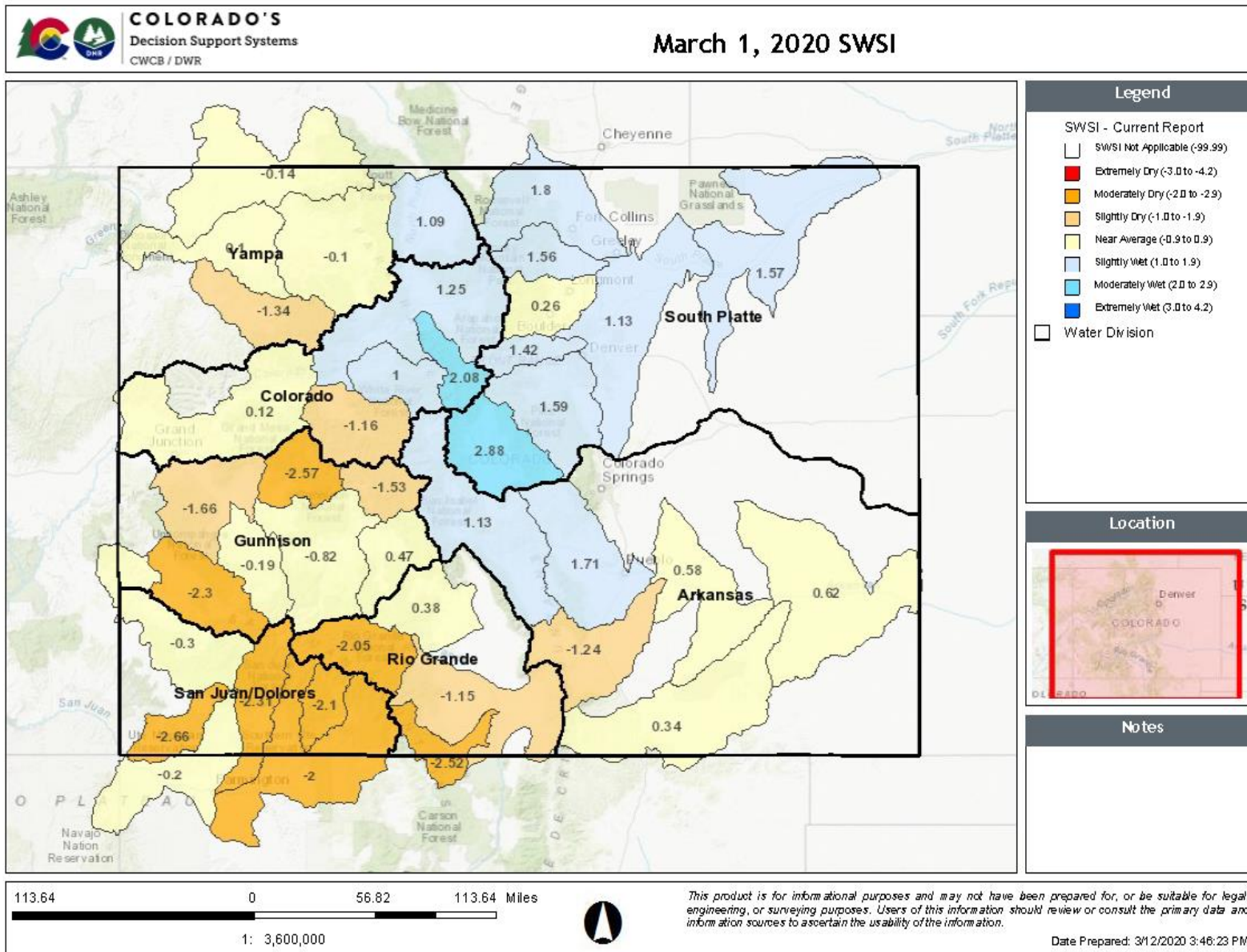

Summary

•Precipitation Statewide

- Statewide water year precip slipped from 95 to 90% of average from since last month's presentation on Feb 18th.
- Month to date precipitation has been generally consistent across the state but below normal at 65% since Mar 1st.

•Statewide snowpack has decreased 11% to 104% since last month's presentation

- Snowpack remains better in the northern basins
- Below average in the southern basins

•Reservoir storage remains above average in all major basins except for the Rio Grande and Arkansas (barely below), up from last month

- Ranging from 84-123% average storage and is 107% of average statewide

•Streamflow forecasts range from 54% (Surface Ck nr Cedaredge) to 132% (Spinney Res Inflow) of median values

- Dry fall precip is having implications on stream flow forecasts
- However based on March to date precip w/o a turn around fcsts will likely fall

- Have suspended Snow Surveys at manual snow courses for Apr 1 obs
- SNOTEL will continue to monitor



United States Department of Agriculture

Colorado Snow Surveys

Water Availability Task Force Meeting

March 17th, 2020

NRCS Snow Survey and Water Supply Forecasting Program

Brian Domonkos

Hydrologist

Colorado Snow Survey Supervisor

720-544-2852

<http://www.nrcs.usda.gov/wps/portal/nrcs/main/co/snow/>



Non-Discrimination Statement:

In accordance with Federal civil rights law and U.S. Department of agriculture (USDA) civil rights regulations and policies, the USDA, its Agencies, offices, and employees, and institutions participating in or administering USDA programs are prohibited from discriminating based on race, color, national origin, religion, sex, gender identity (including gender expression), sexual orientation, disability, age, marital status, family/parental status, income derived from a public assistance program, political beliefs, or reprisal or retaliation for prior civil rights activity, in any program or activity conducted or funded by USDA (not all bases apply to all programs). Remedies and complaint filing deadlines vary by program or incident.

Persons with disabilities who require alternative means of communication for program information (e.g., Braille, large print, audiotape, American Sign Language, etc.) should contact the responsible Agency or USDA 's TARGET Center at (202) 720-2600 (voice and TTY) or contact USDA through the Federal Relay Service at (800) 877-8339. Additionally, program information may be made available in languages other than English.

To file a program discrimination complaint, complete the USDA Program Discrimination Complaint Form, AD-3027, found online at [How to File a Program Discrimination Complaint](#) and at any USDA office or write a letter addressed to USDA and provide in the letter all of the information requested in the form. To request a copy of the complaint form, call (866) 632-9992. Submit your completed form or letter to USDA by: (1) mail: U.S. Department of Agriculture, Office of the Assistant Secretary for Civil Rights, 1400 Independence Avenue, SW, Washington, D.C. 20250-9410; (2) fax: (202) 690-7442; or (3) email: program.intake@usda.gov.