



United States Department of Agriculture

Colorado Snow Surveys

Water Availability Task Force Meeting

June 24th, 2021

NRCS Snow Survey and Water Supply Forecasting Program

Karl Wetlaufer

Hydrologist

Asst. Snow Survey Supervisor

720-544-2852

<http://www.nrcs.usda.gov/wps/portal/nrcs/main/co/snow/>

Major Basin Summary

Yampa, White, and North Platte River Basins

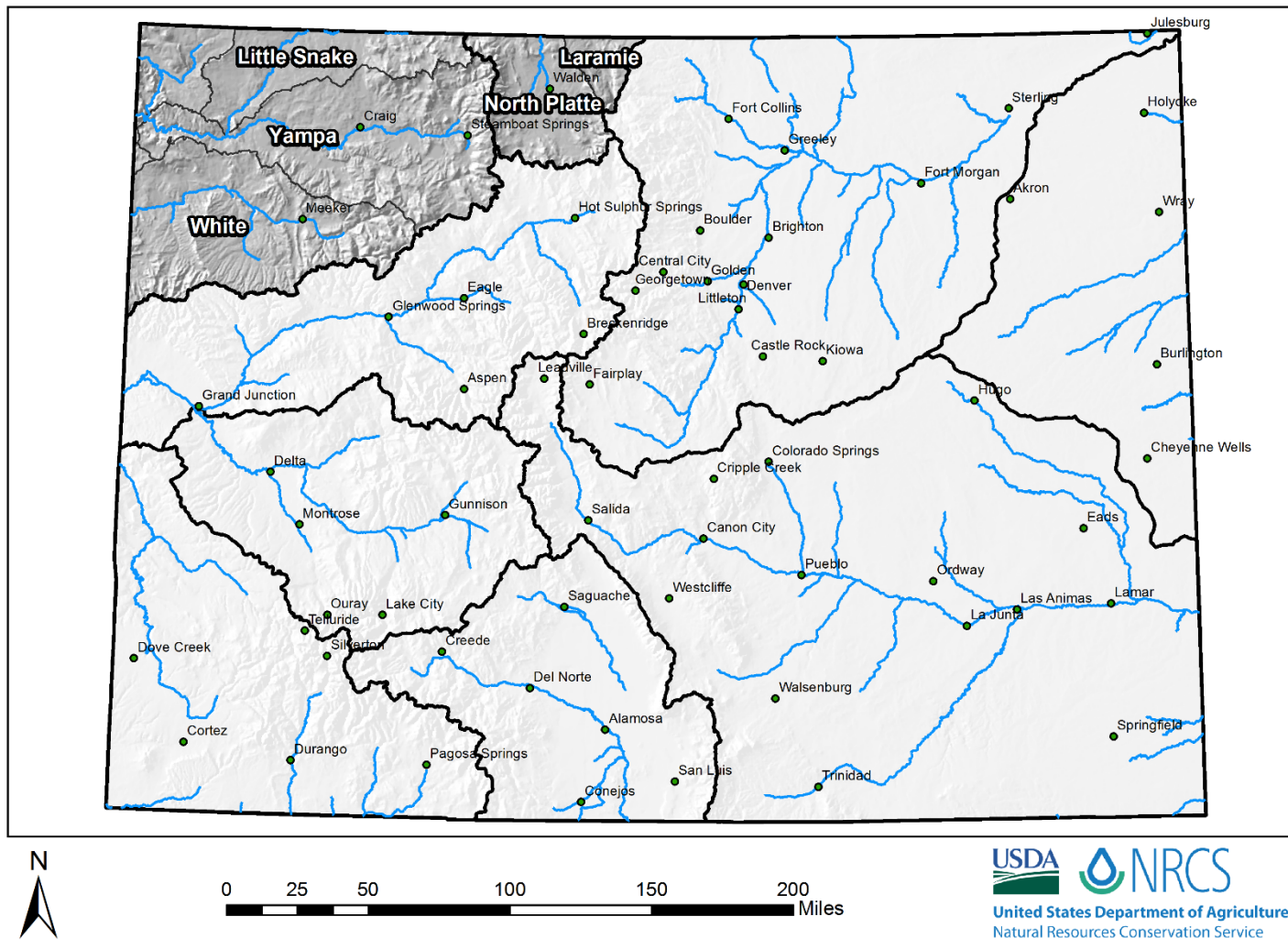

Yampa and White River Basins High/Low Monthly Precipitation Summary

Based on Provisional SNOTEL data as of Jun 23, 2021



United States Department of Agriculture

Natural Resources Conservation Service

May PREC
67% of Average
June to date PREC
29% of Average

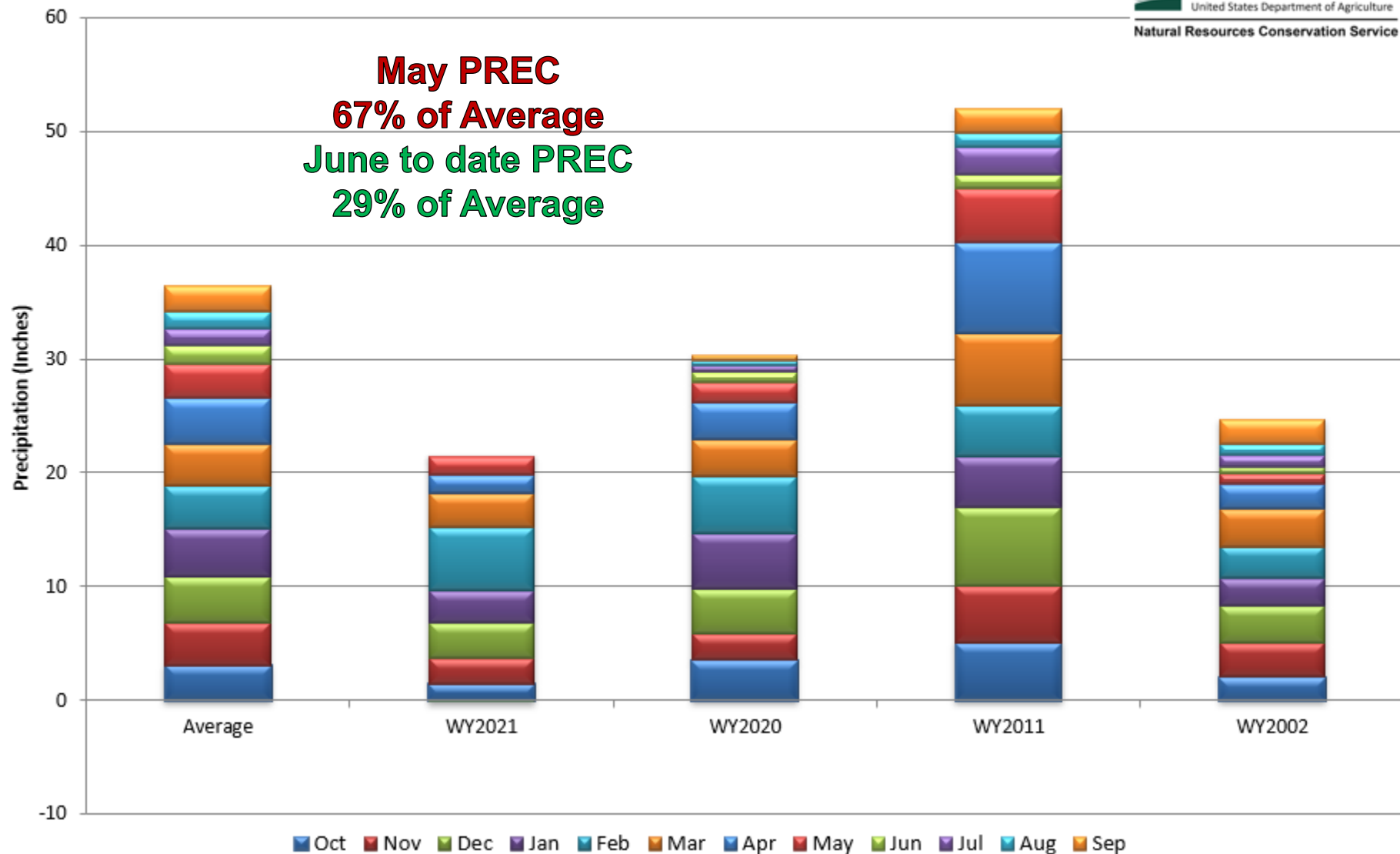

Yampa, White, and North Platte River Basins Month to Date Precipitation Summary Current as of Jun 23, 2021

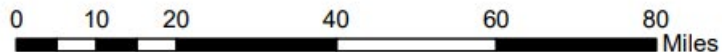
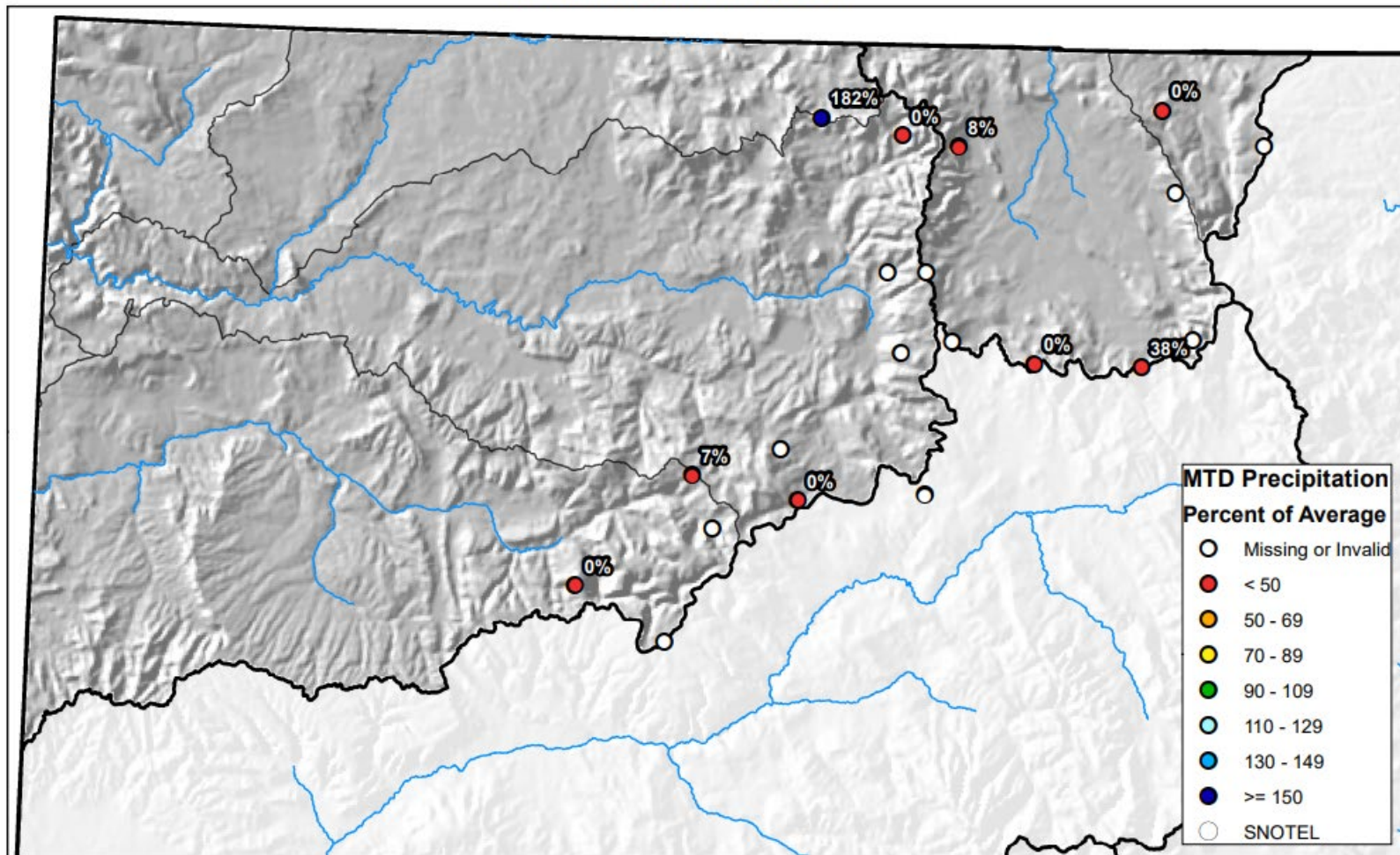

Yampa and White River Basins High/Low Year-to-Date Precipitation Summary

Based on Provisional SNOTEL data as of Jun 23, 2021

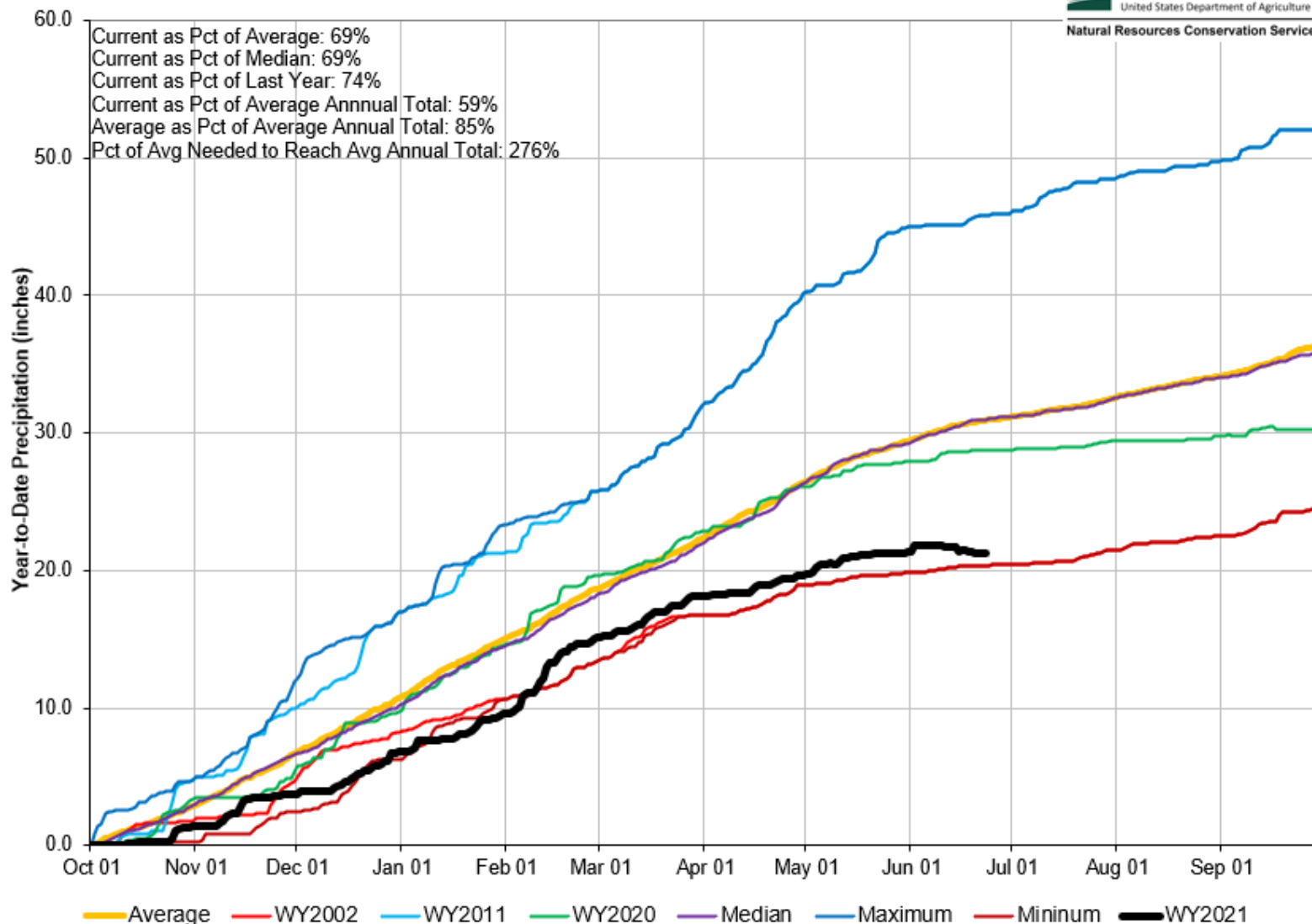

Yampa, White, and North Platte River Basins Streamflow Forecast Summary

June 1, 2021

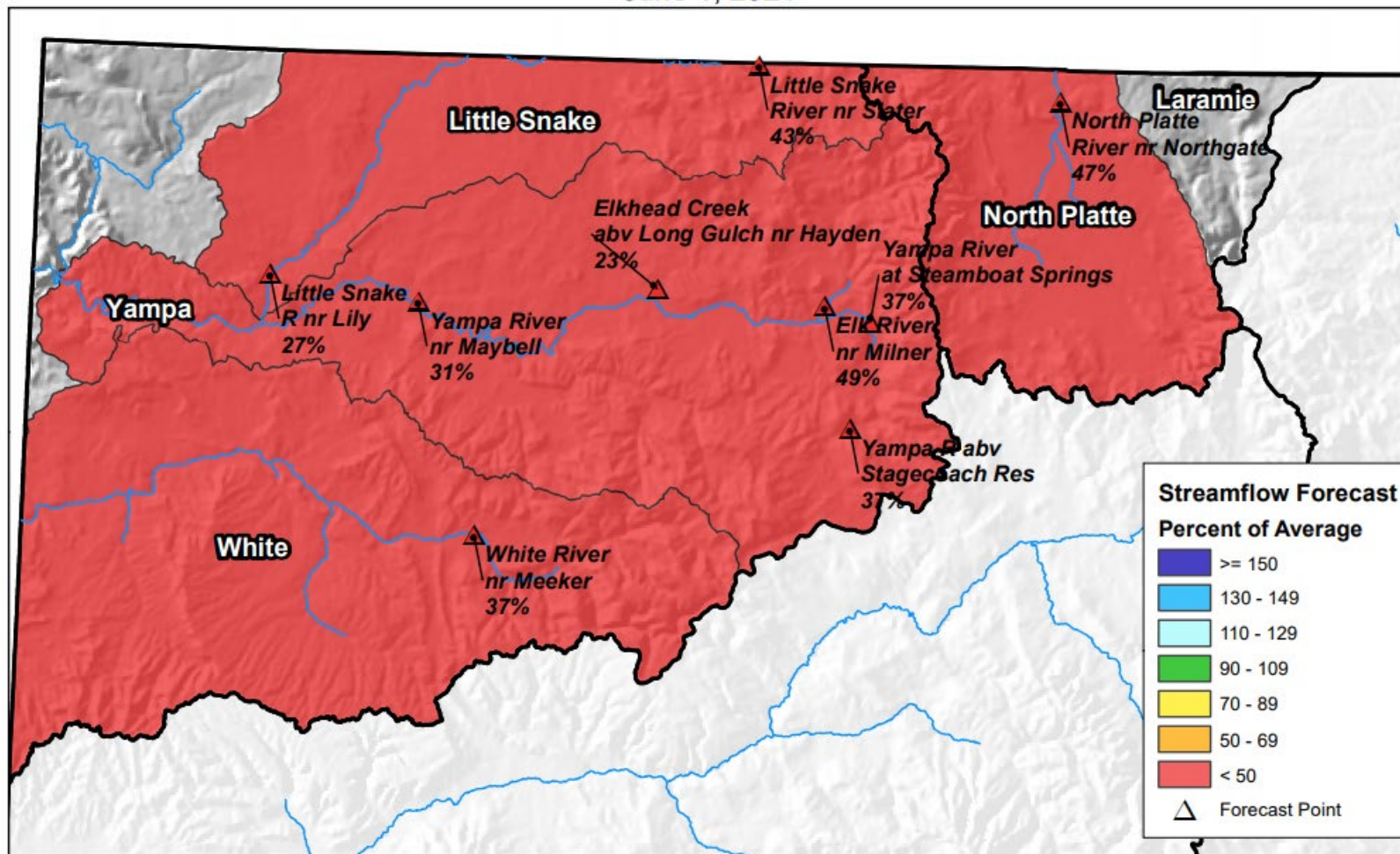

0 10 20 40 60 80 Miles

End of May Reservoir Storage

■ Percent Average

■ Percent Capacity

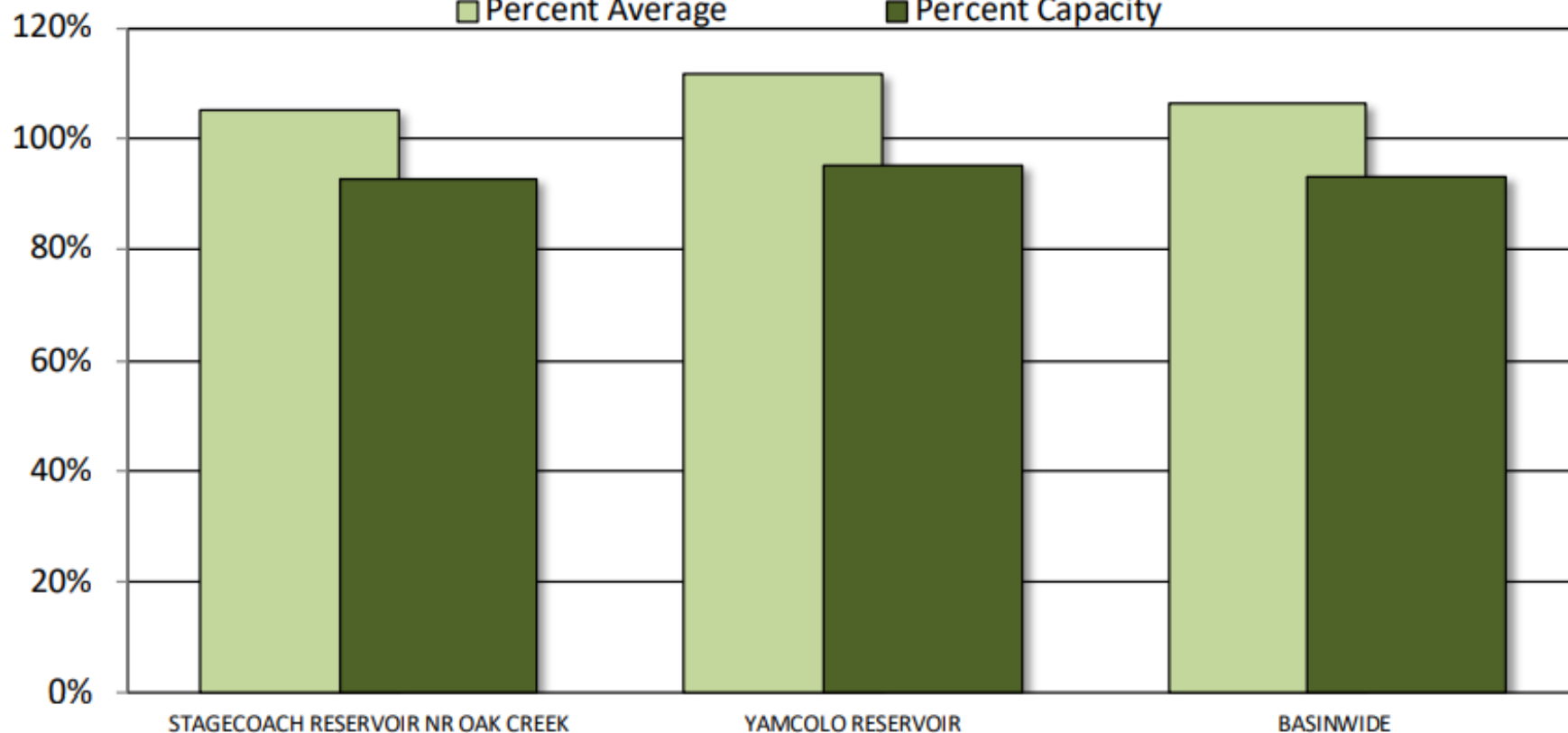

Major Basin Summary

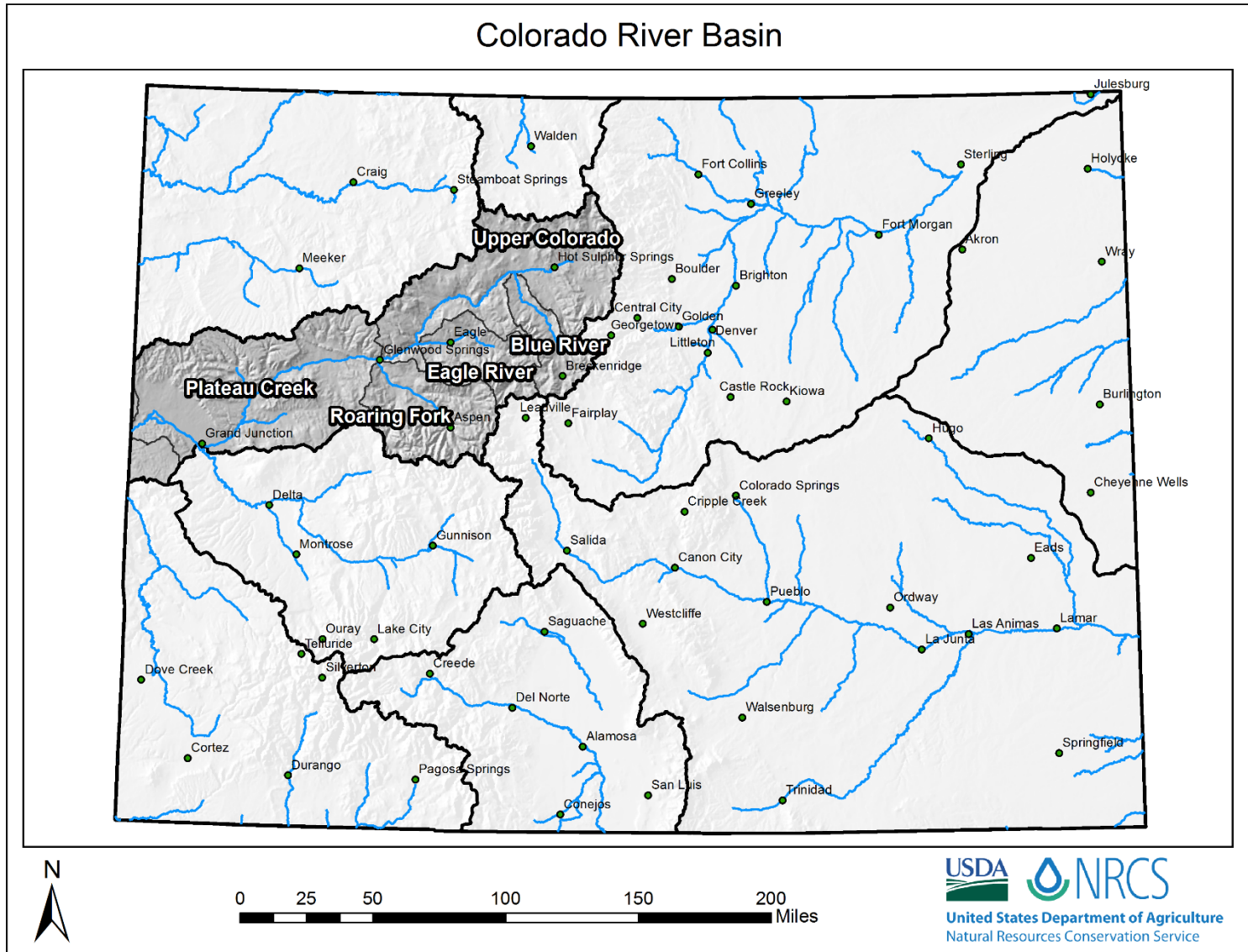

Upper Colorado River Basin High/Low Monthly Precipitation Summary

Based on Provisional SNOTEL data as of Jun 23, 2021

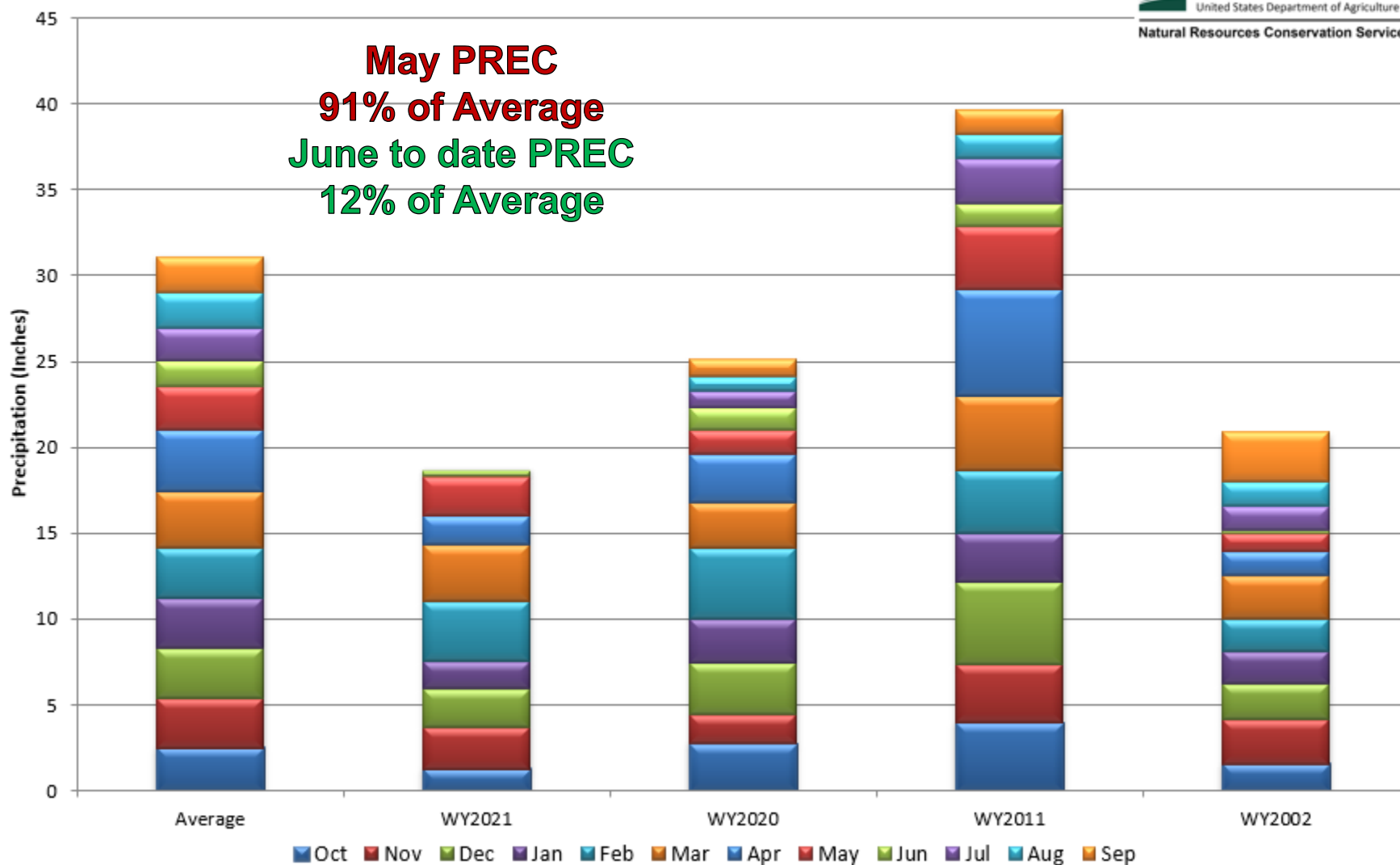

Upper Colorado River Basin Month to Date Precipitation Summary

Current as of Jun 23, 2021

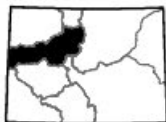
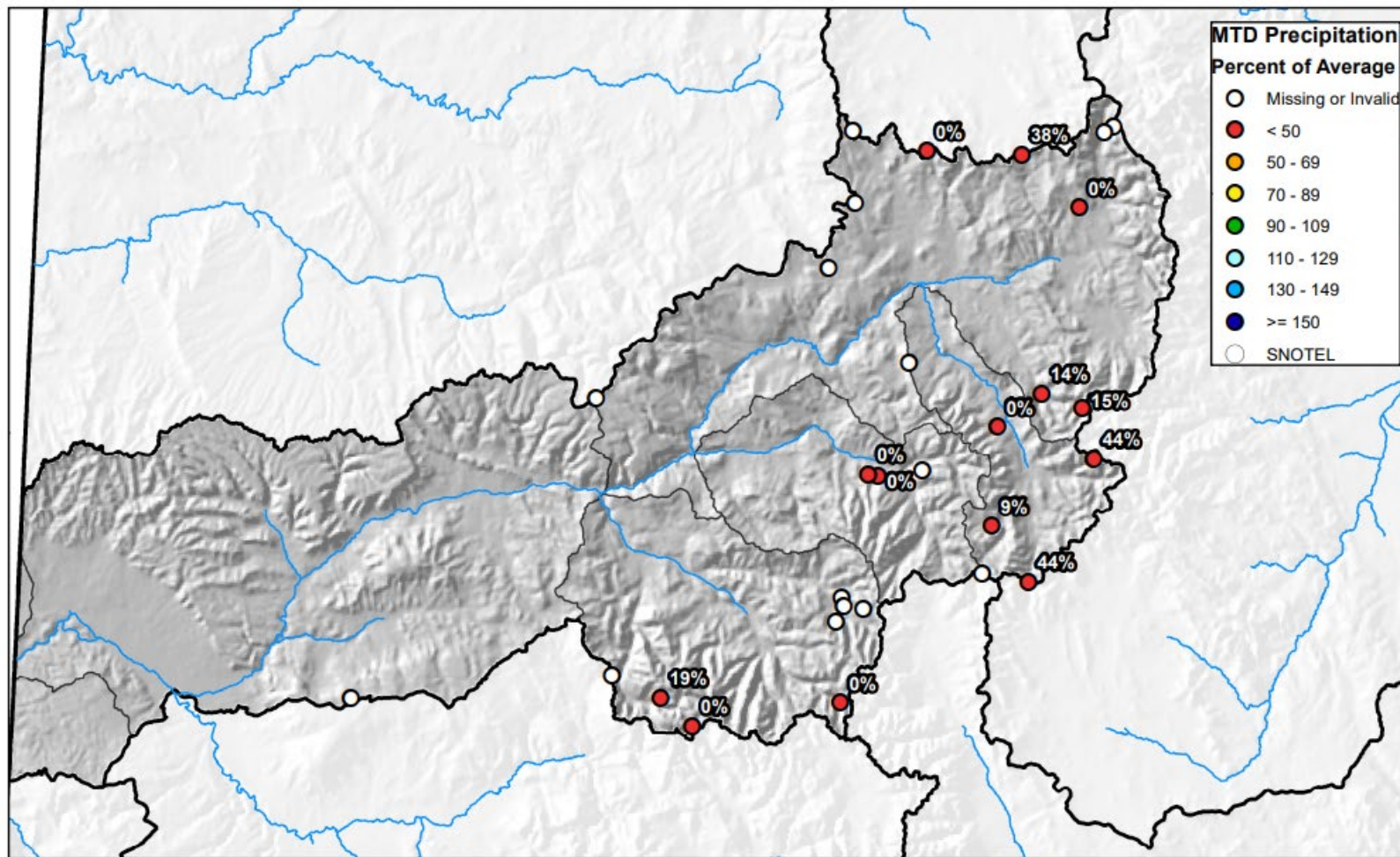

0 10 20 40 60 80 Miles



United States Department of Agriculture

Natural Resources Conservation Service

Upper Colorado River Basin High/Low Year-to-Date Precipitation Summary

Based on Provisional SNOTEL data as of Jun 23, 2021



United States Department of Agriculture

Natural Resources Conservation Service

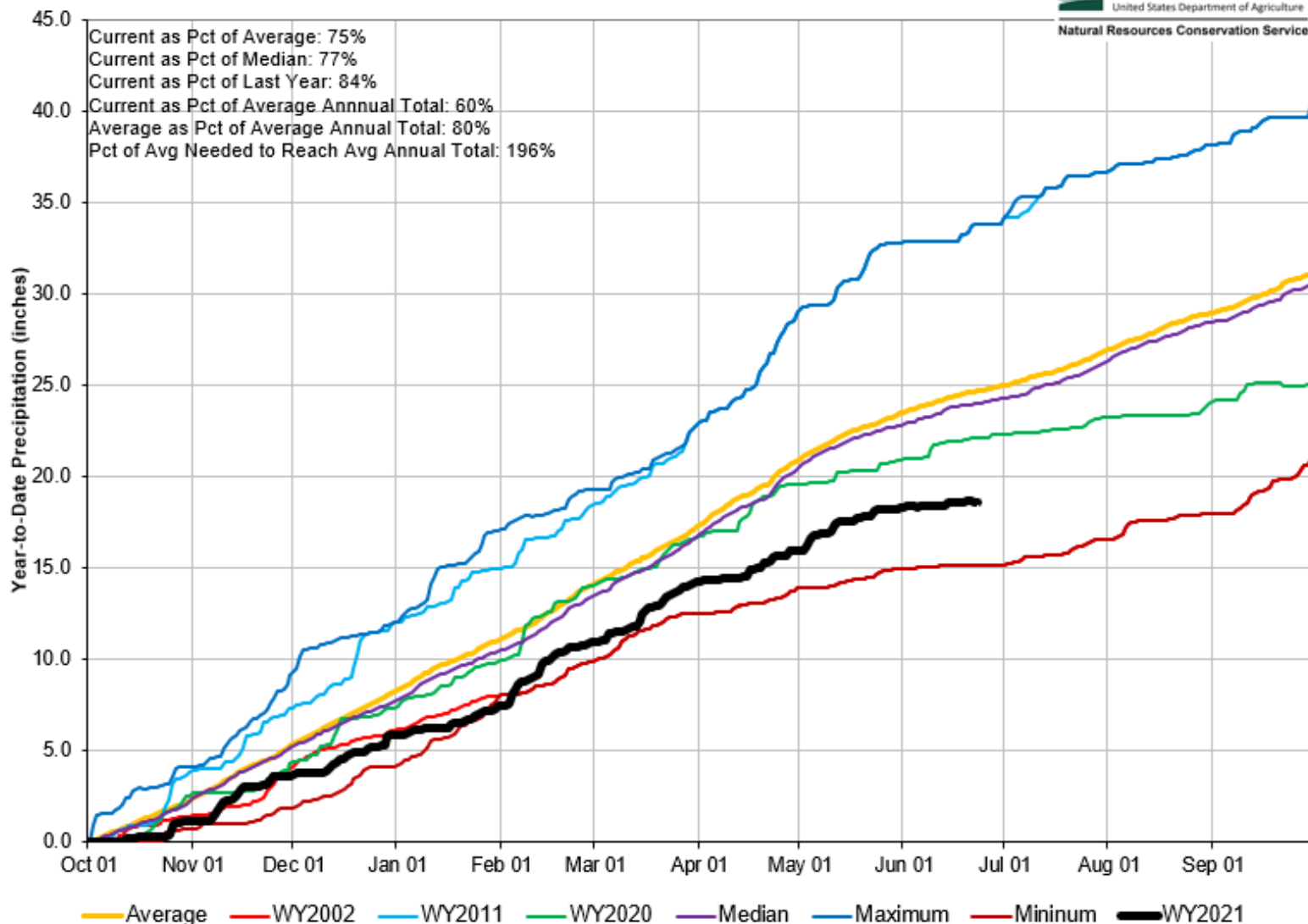

Upper Colorado River Basin Streamflow Forecast Summary

June 1, 2021

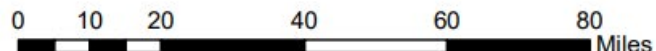
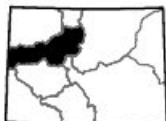
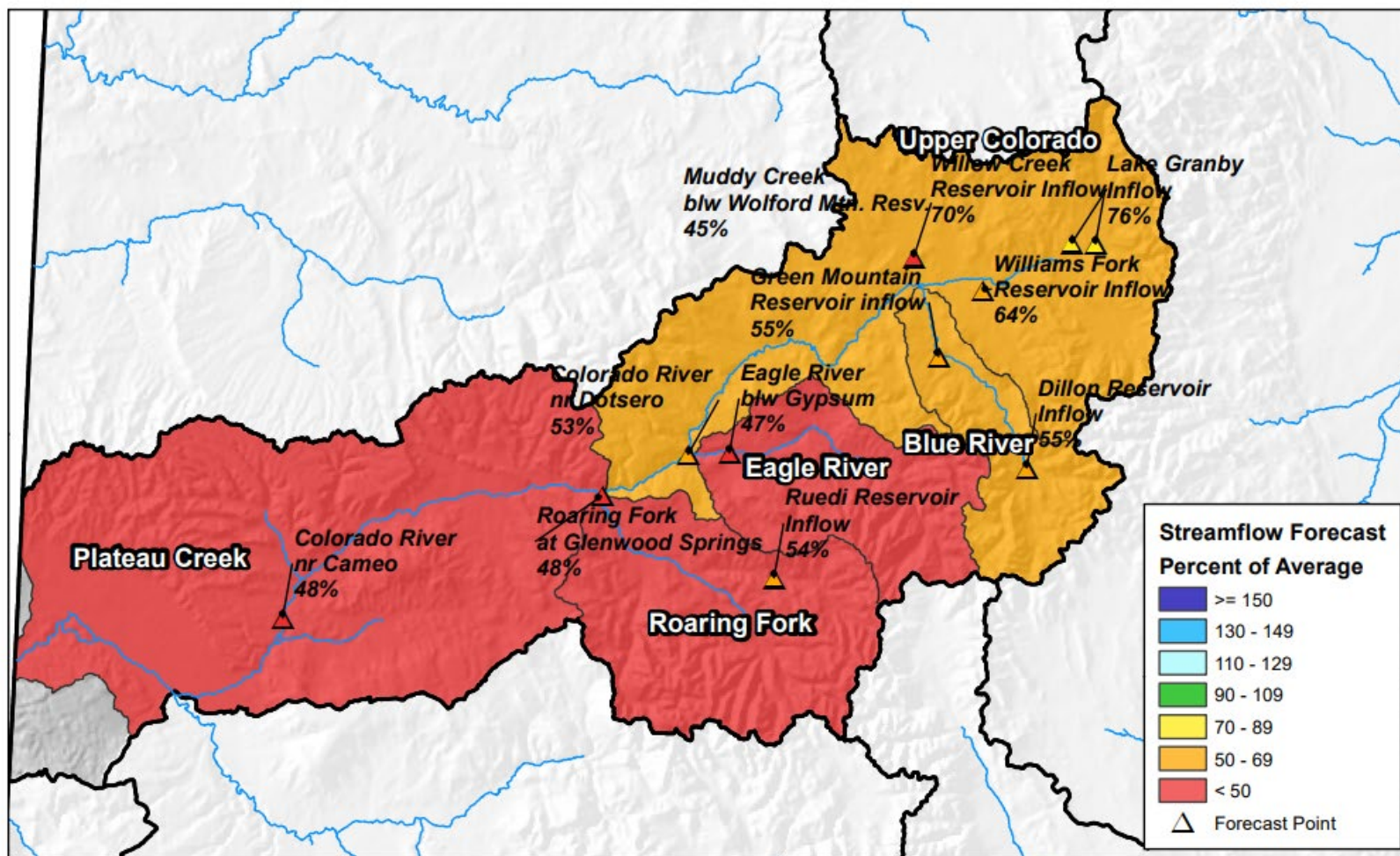

United States Department of Agriculture

Natural Resources Conservation Service

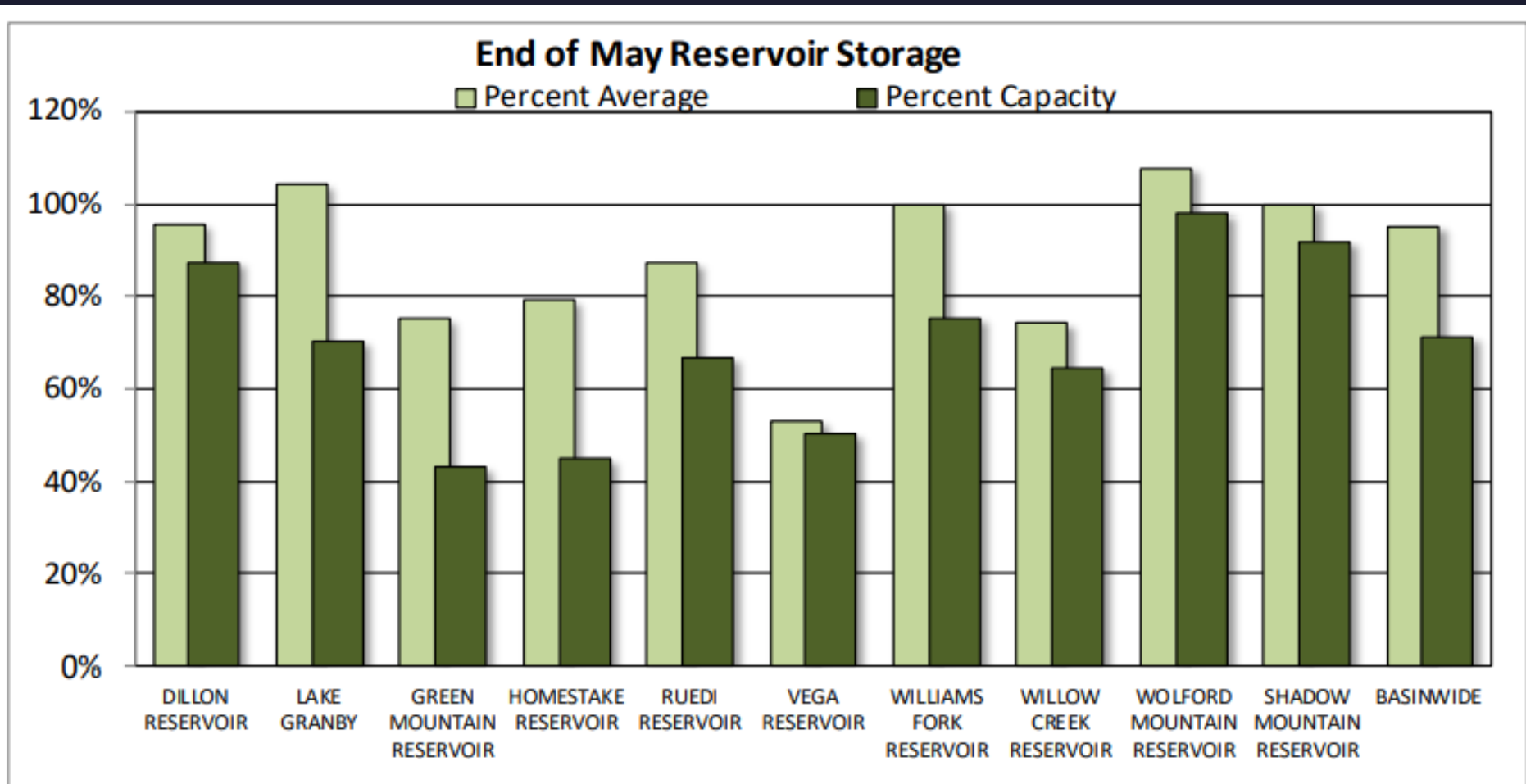

COLORADO RIVER BASIN Reservoir Storage Departure from Average

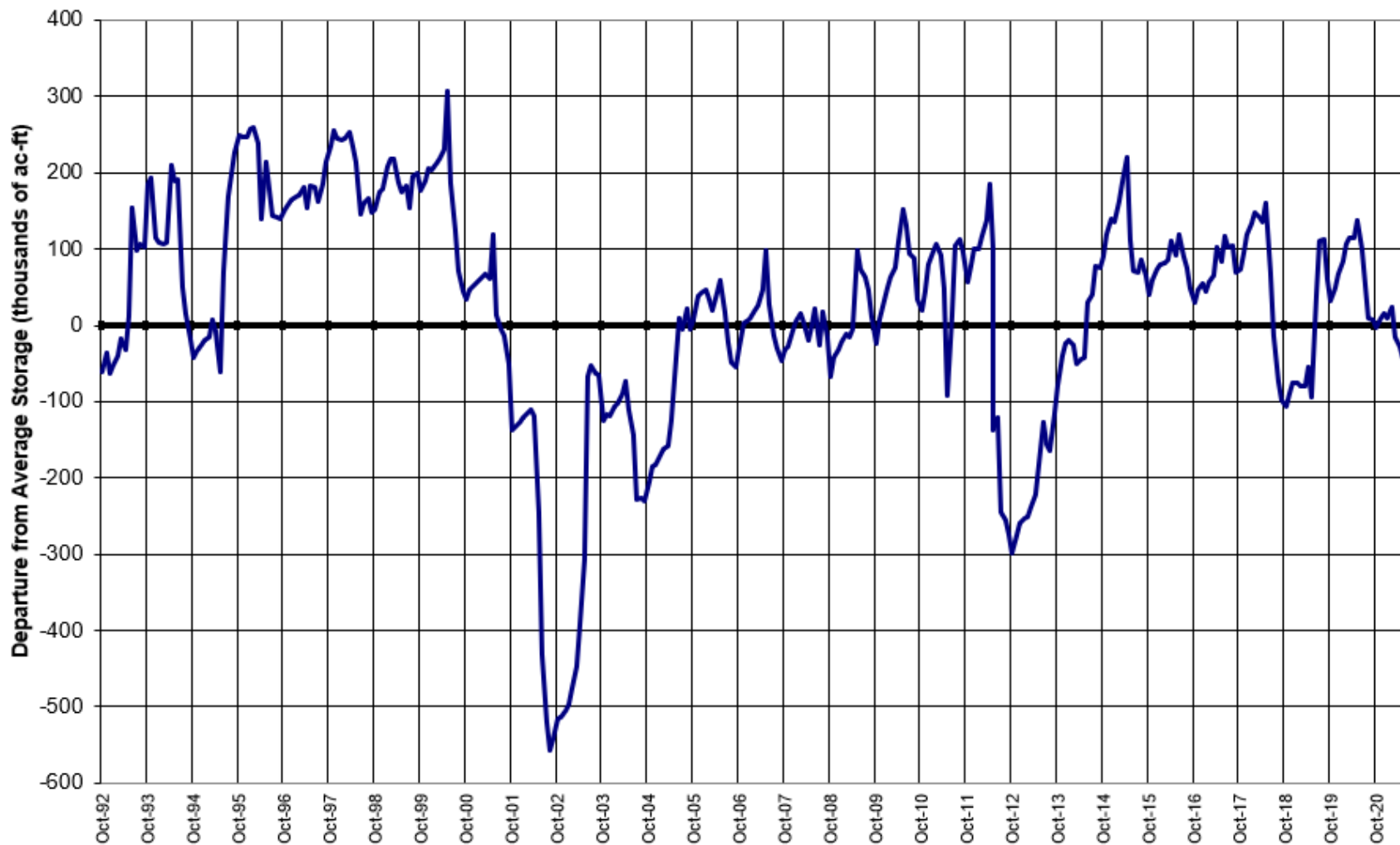

Major Basin Summary

South Platte River Basin

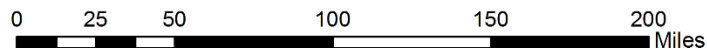
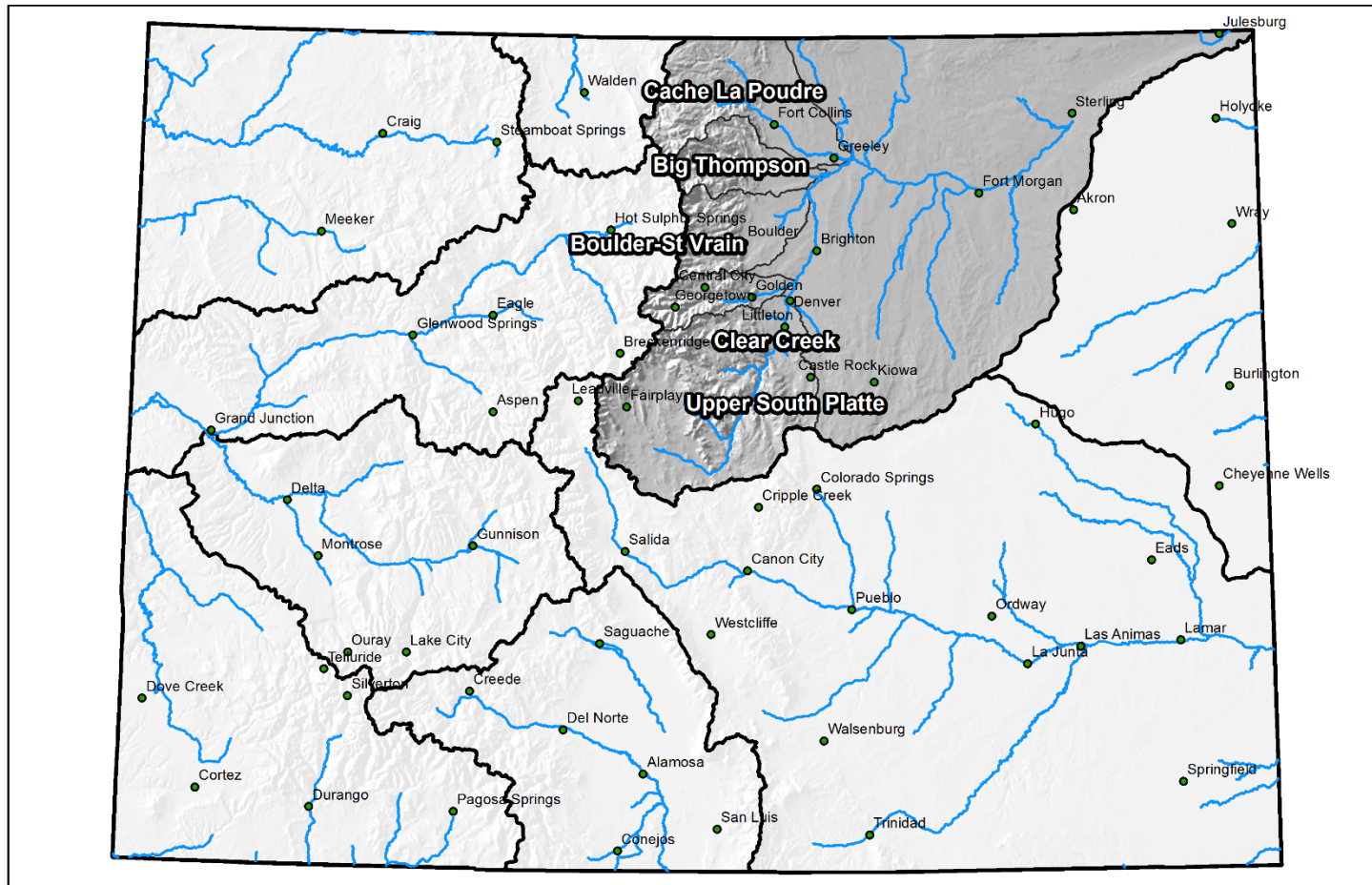

South Platte River Basin High/Low Monthly Precipitation Summary

Based on Provisional SNOTEL data as of Jun 23, 2021

May PREC
130% of Average
June to date PREC
21% of Average

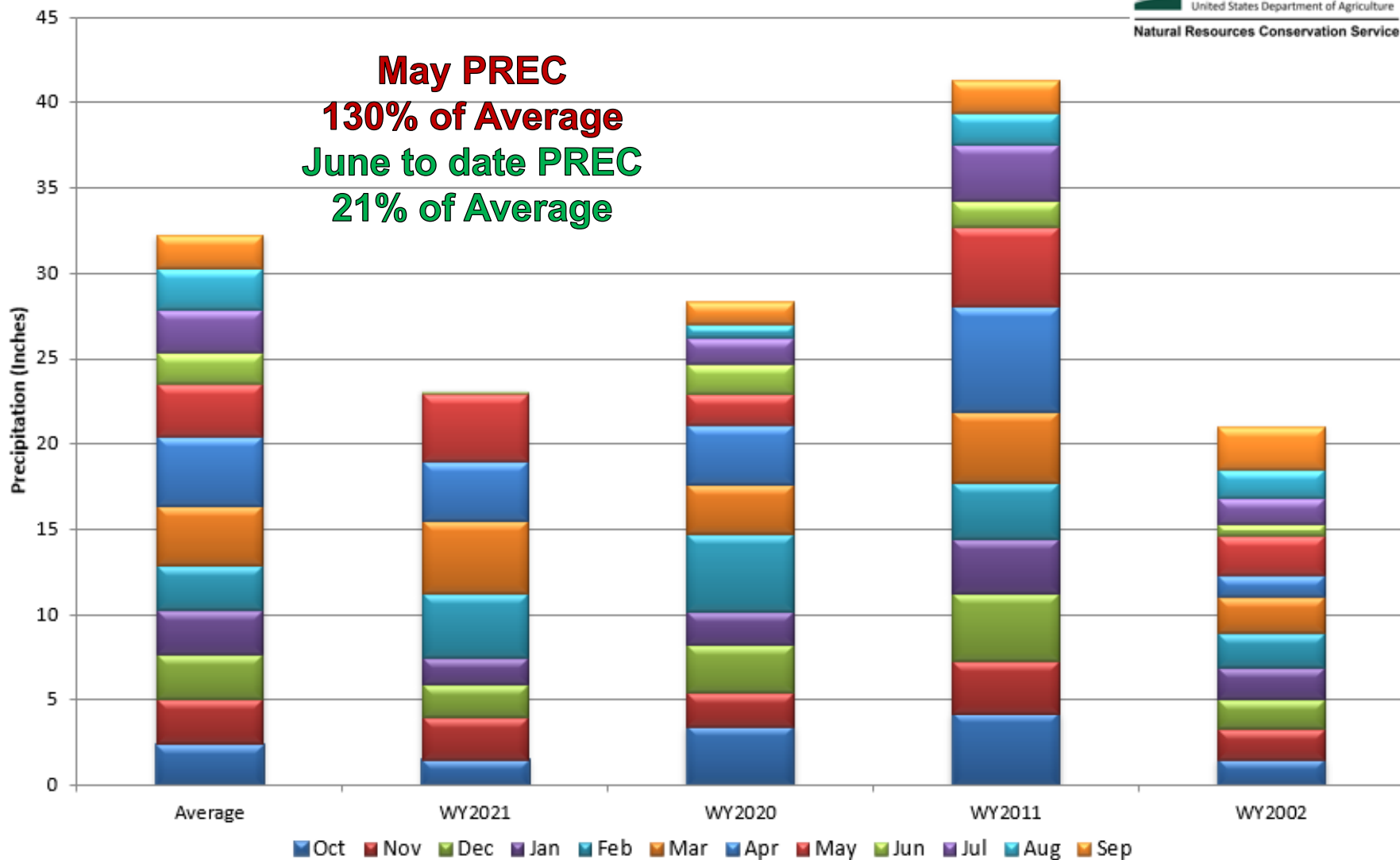

South Platte River Basin Month to Date Precipitation Summary

Current as of Jun 23, 2021

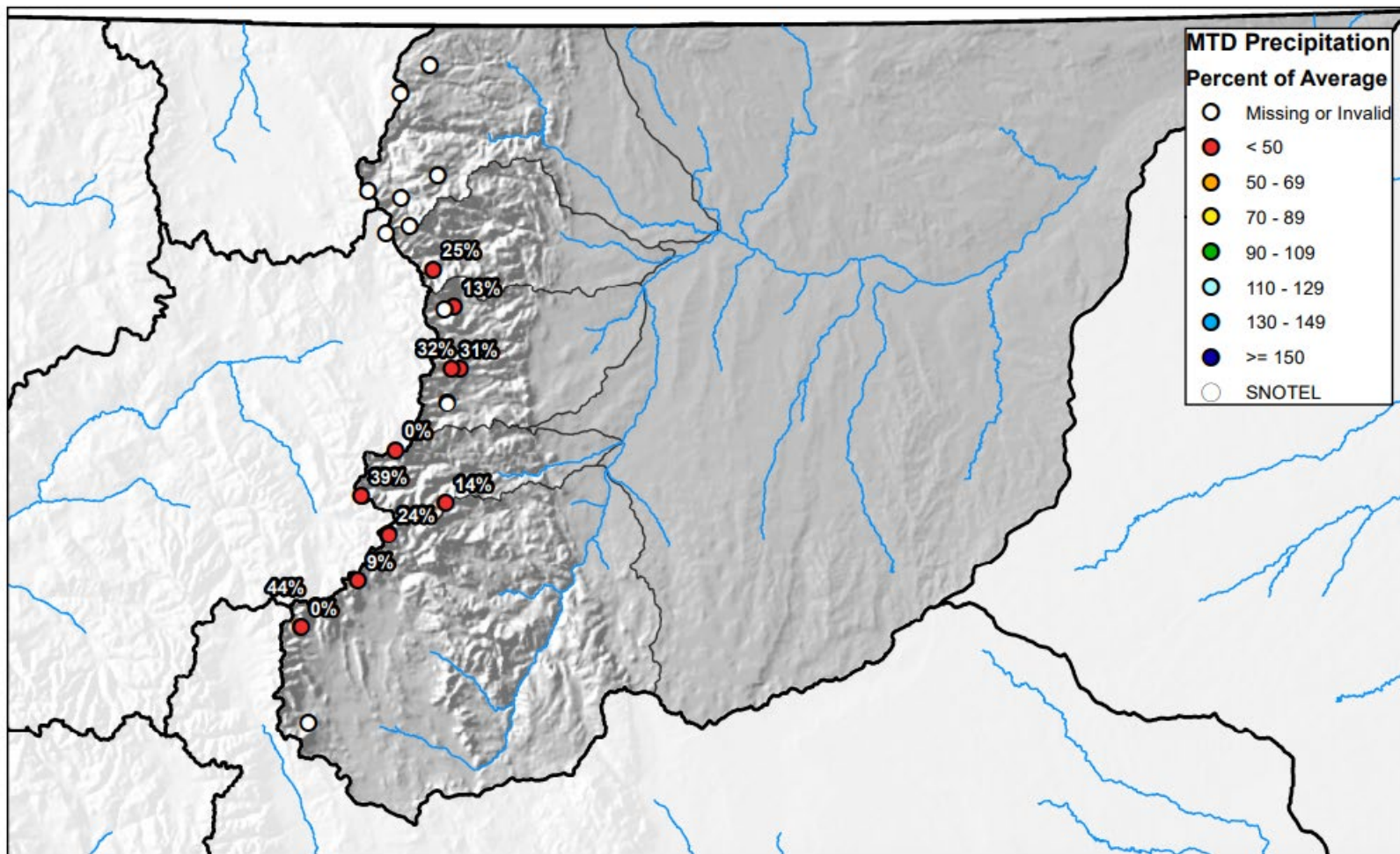

0 10 20 40 60 80 Miles

South Platte River Basin High/Low Year-to-Date Precipitation Summary

Based on Provisional SNOTEL data as of Jun 23, 2021



United States Department of Agriculture

Natural Resources Conservation Service

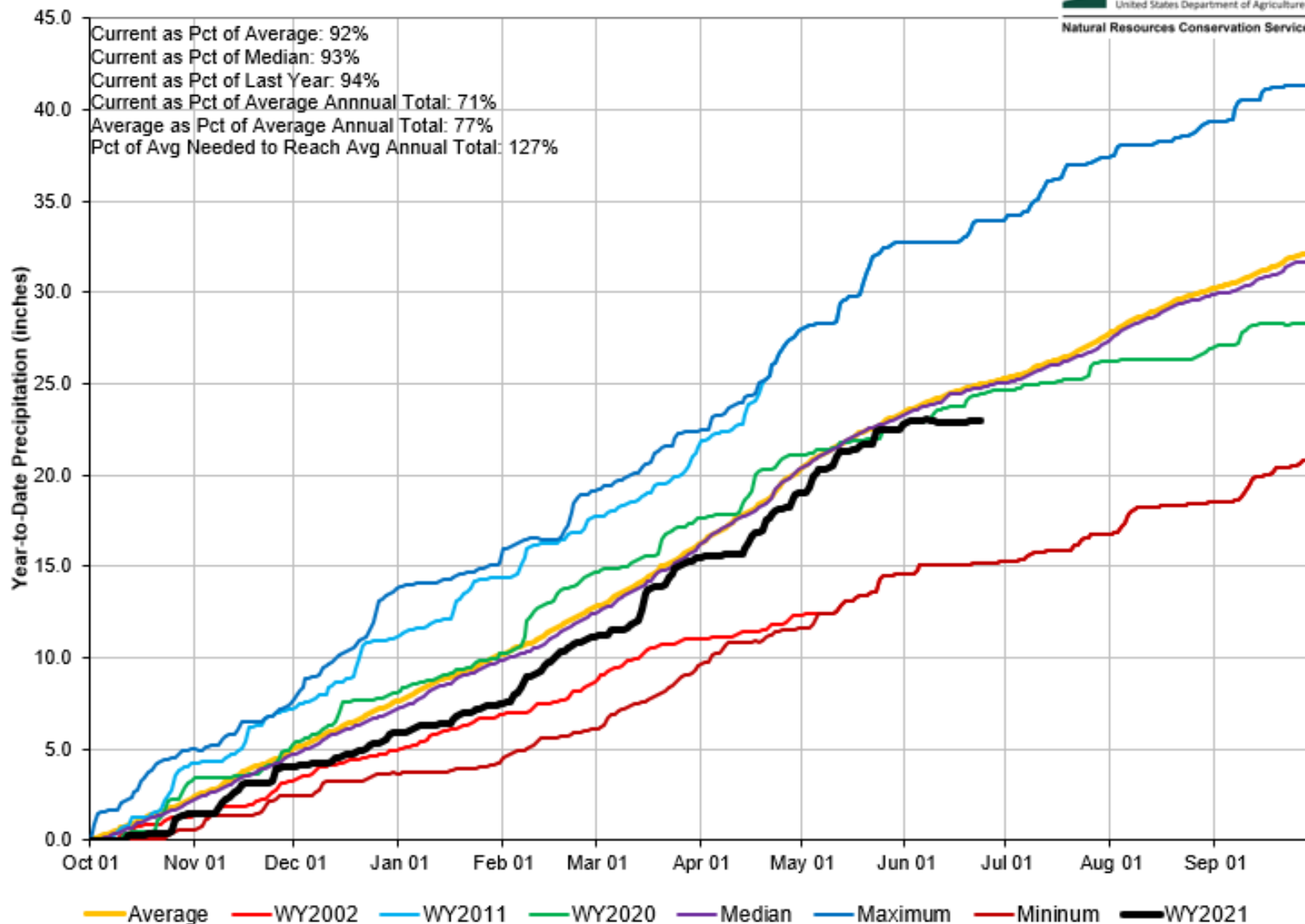

South Platte River Basin Streamflow Forecast Summary

June 1, 2021

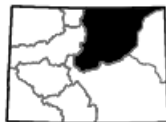
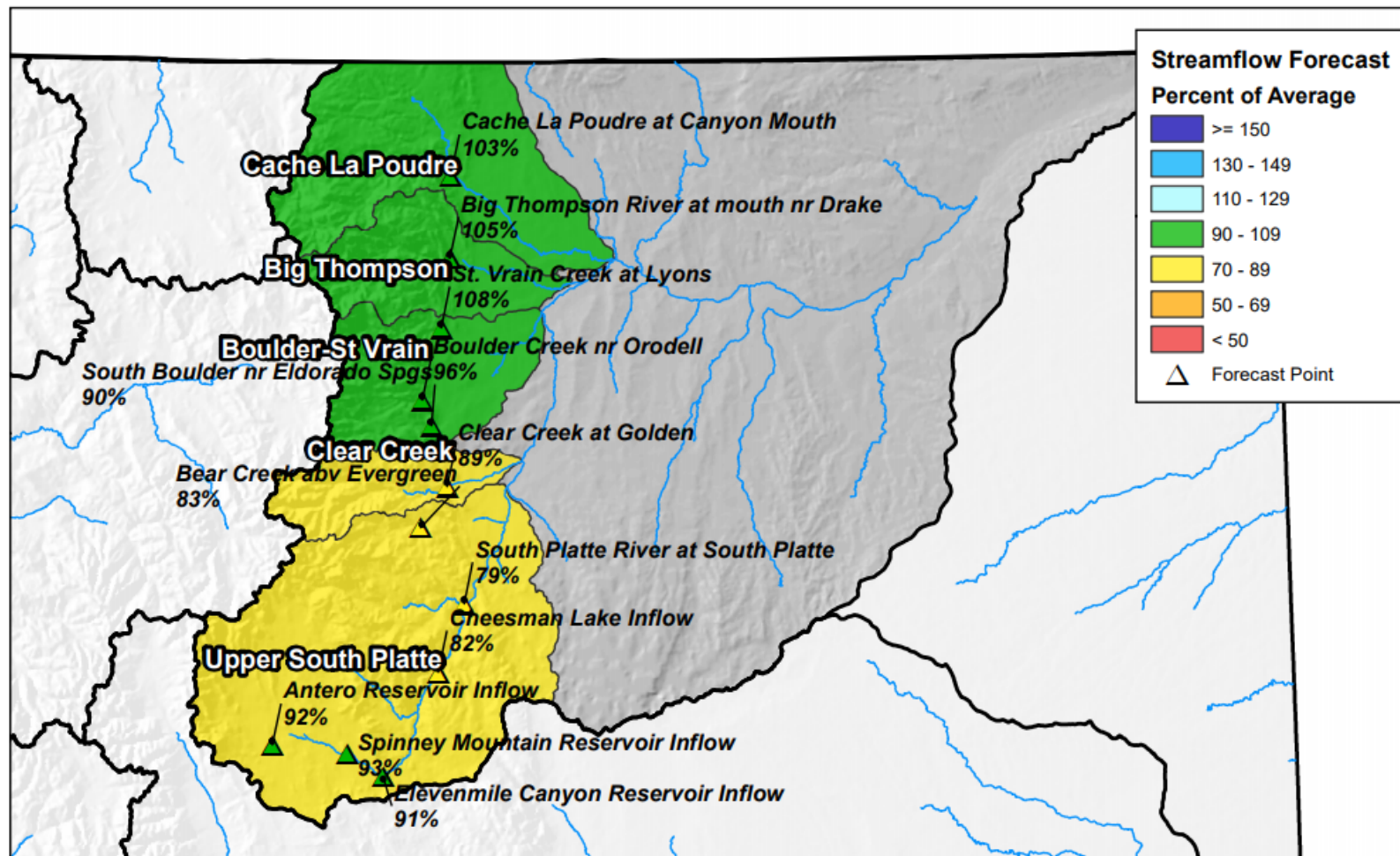

0 12.5 25 50 75 100 Miles

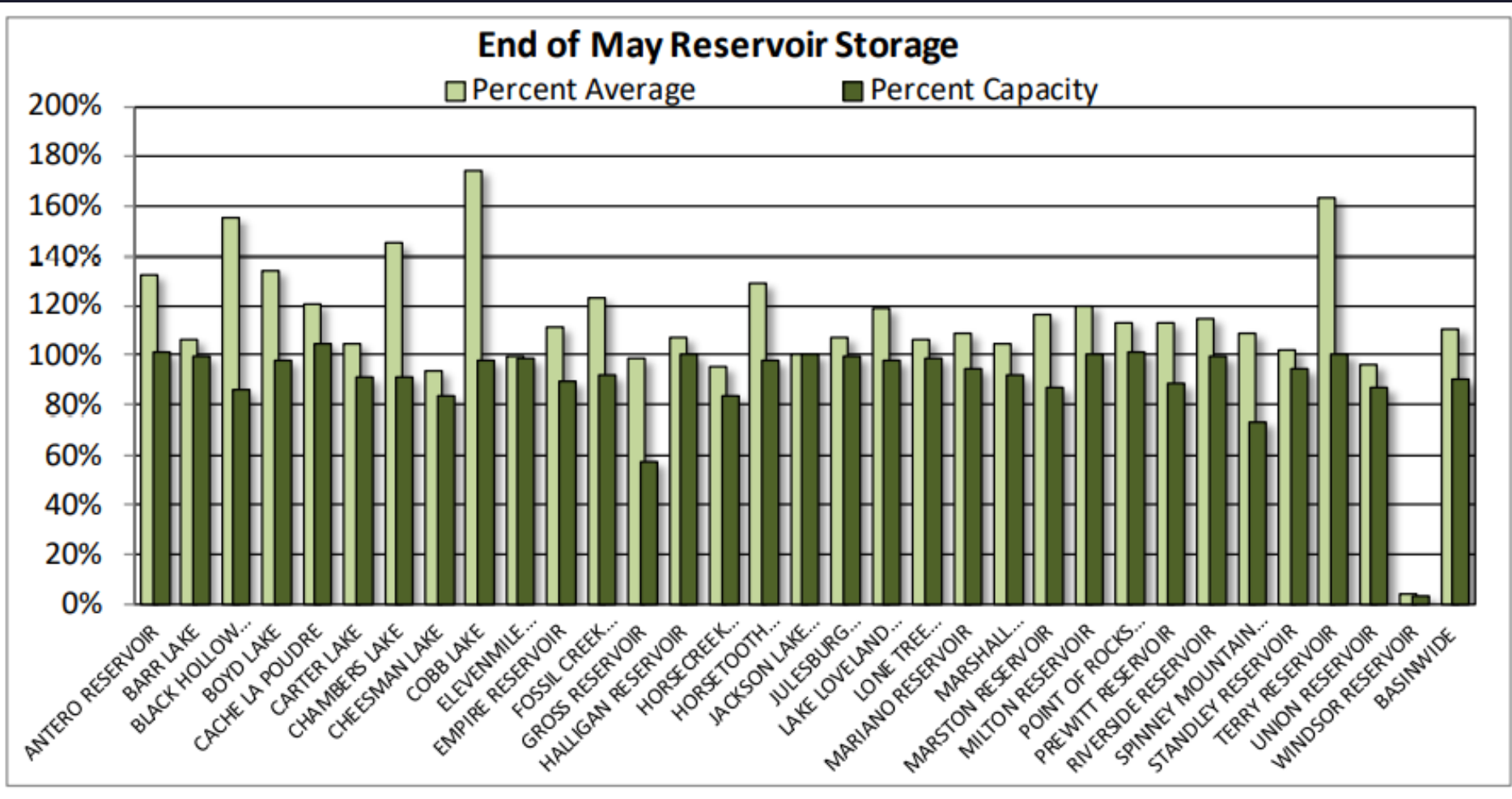

SOUTH PLATTE RIVER BASIN Reservoir Storage Departure from Average

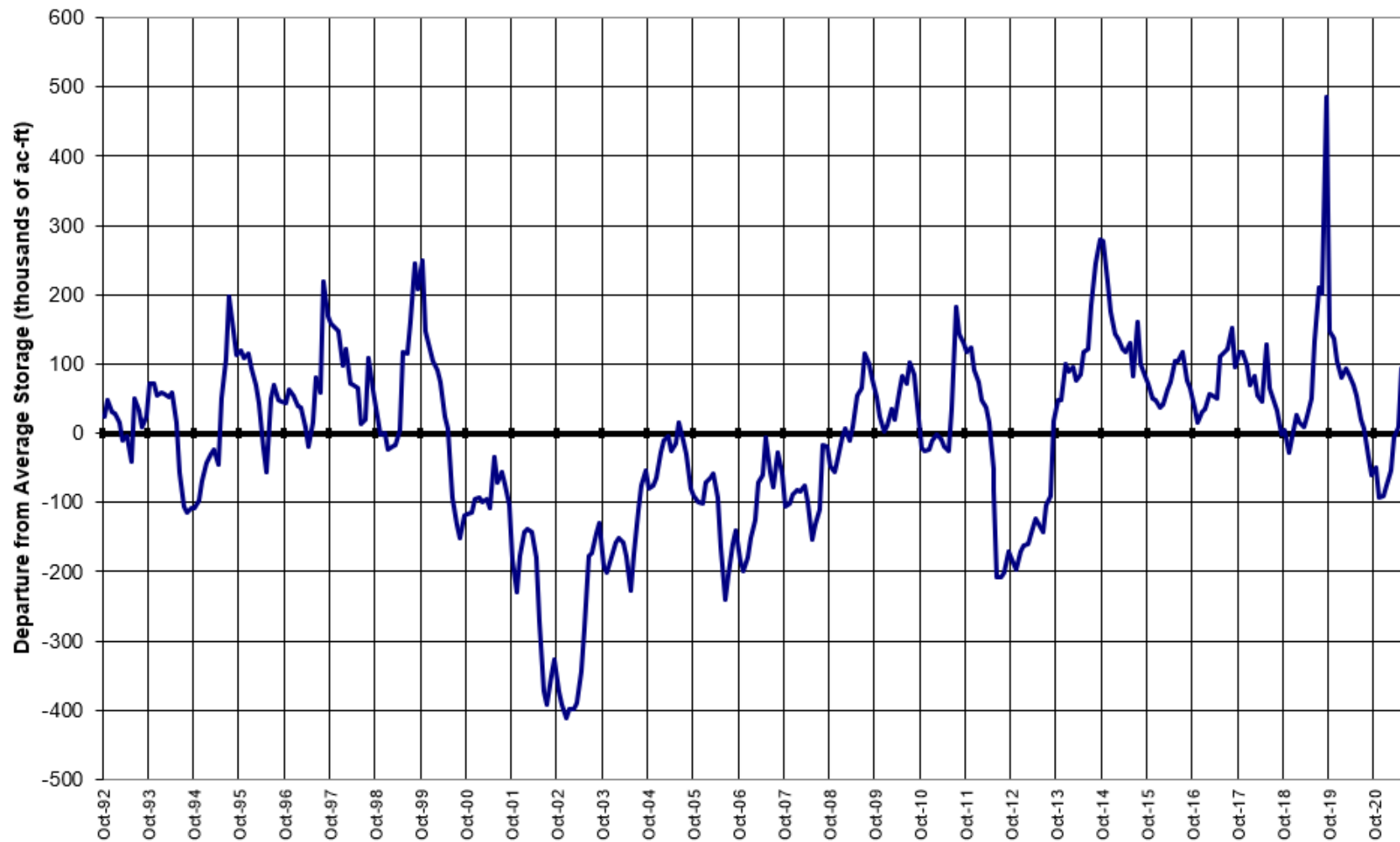

Major Basin Summary

Gunnison River Basin

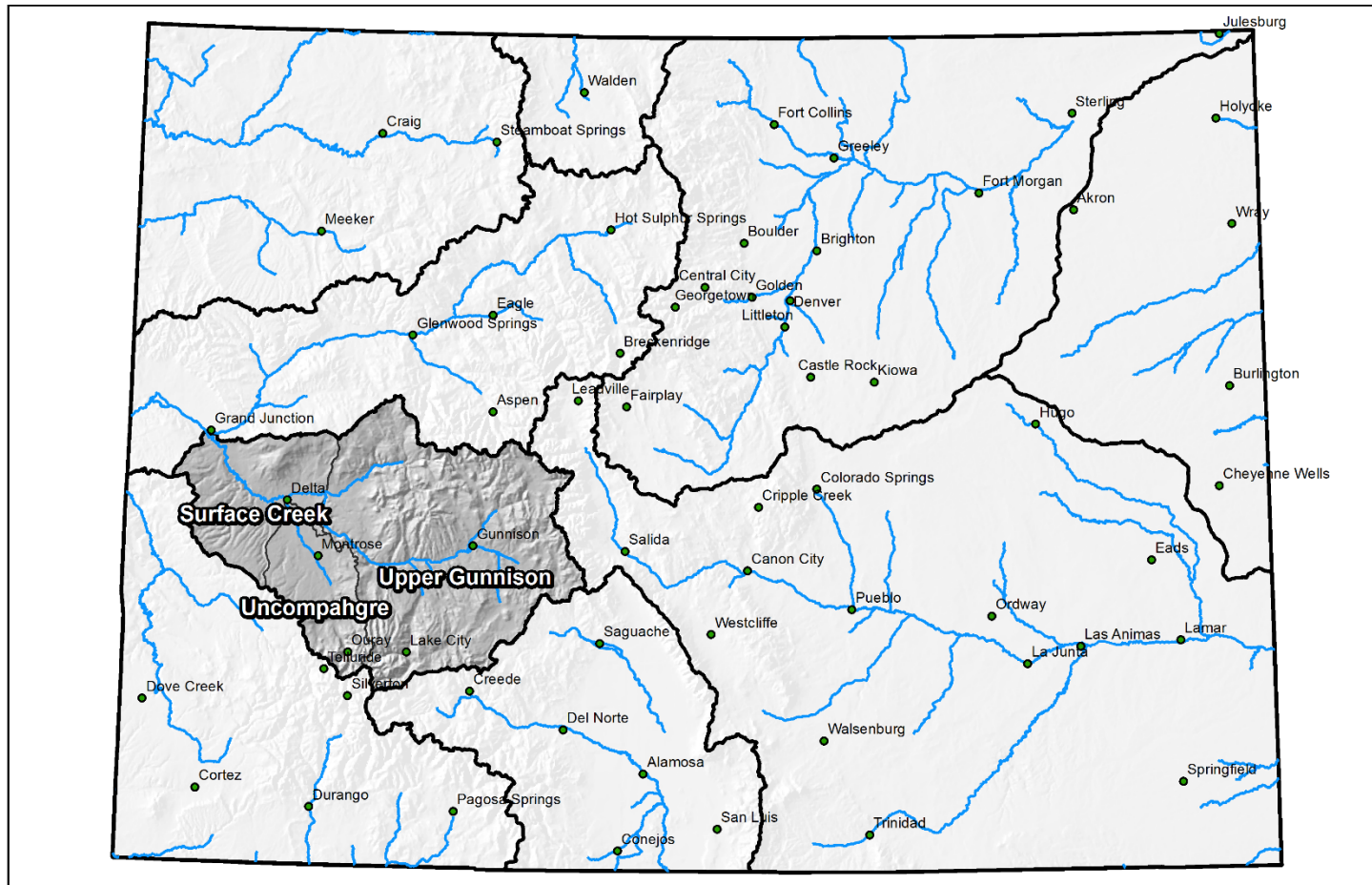

0 25 50 100 150 200 Miles

Gunnison River Basin High/Low Monthly Precipitation Summary

Based on Provisional SNOTEL data as of Jun 23, 2021



United States Department of Agriculture

Natural Resources Conservation Service

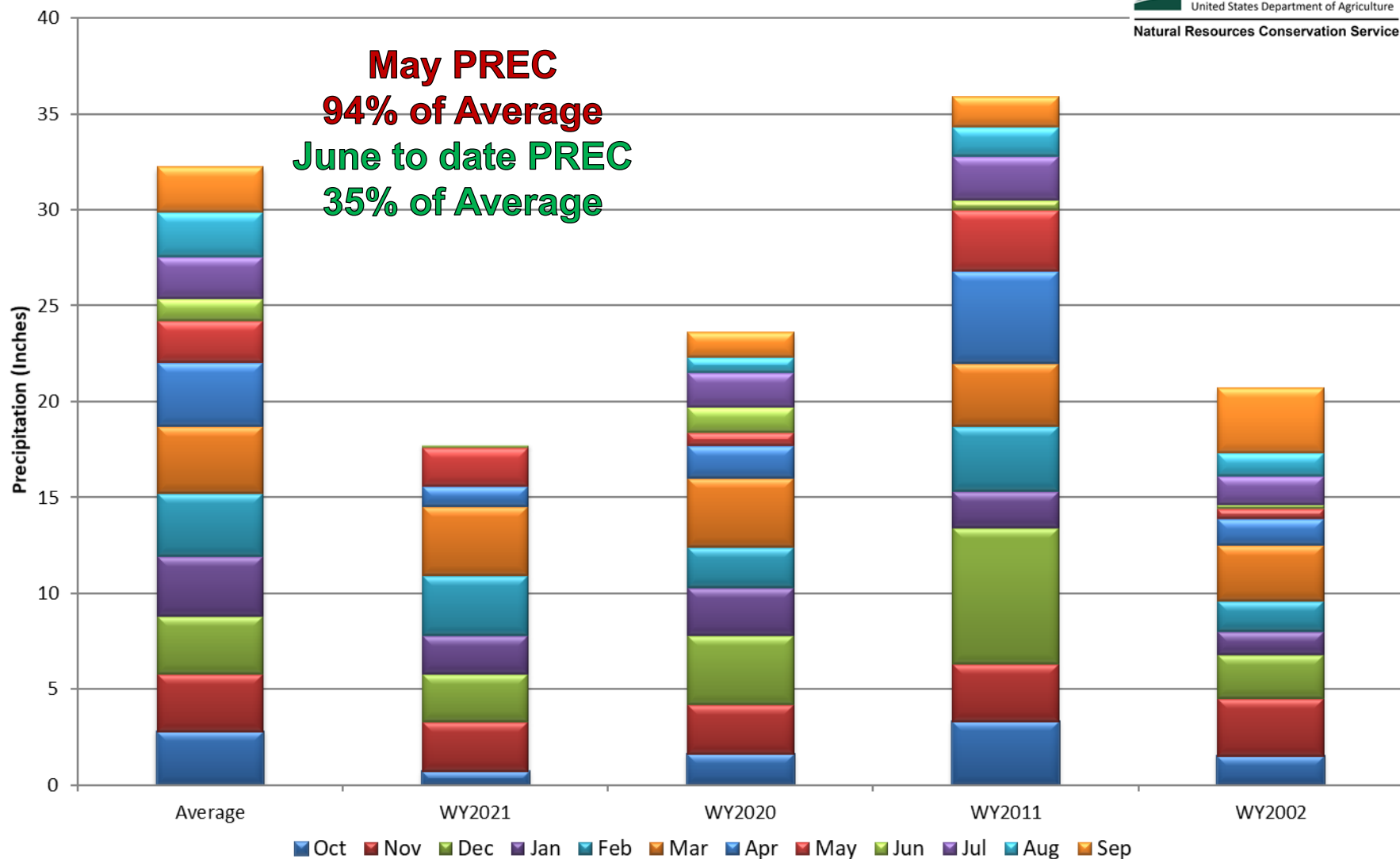

Gunnison River Basin Month to Date Precipitation Summary

Current as of Jun 23, 2021

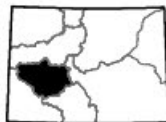
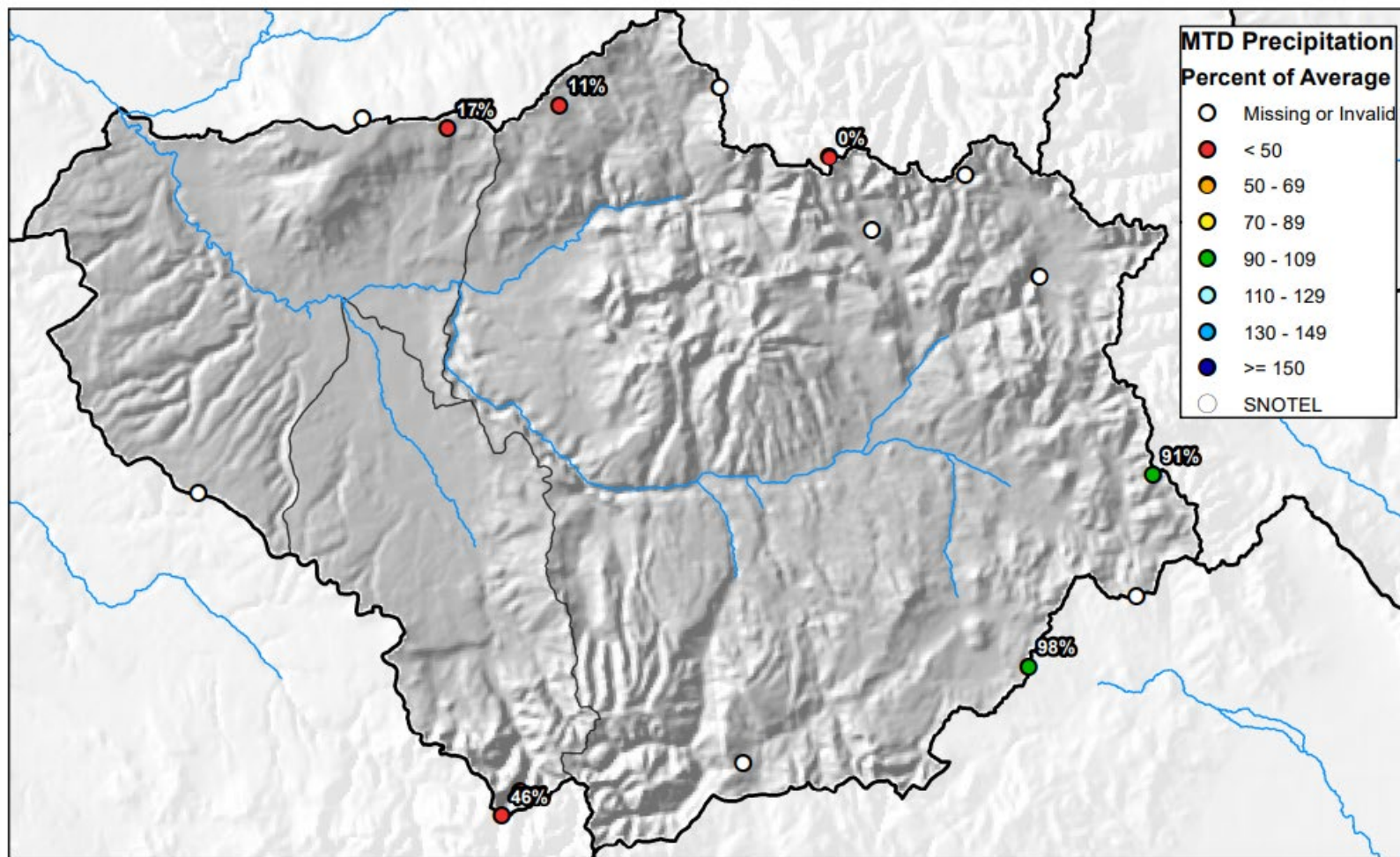

0 5 10 20 30 40 Miles

Gunnison River Basin High/Low Year-to-Date Precipitation Summary

Based on Provisional SNOTEL data as of Jun 23, 2021

USDA
United States Department of Agriculture
Natural Resources Conservation Service

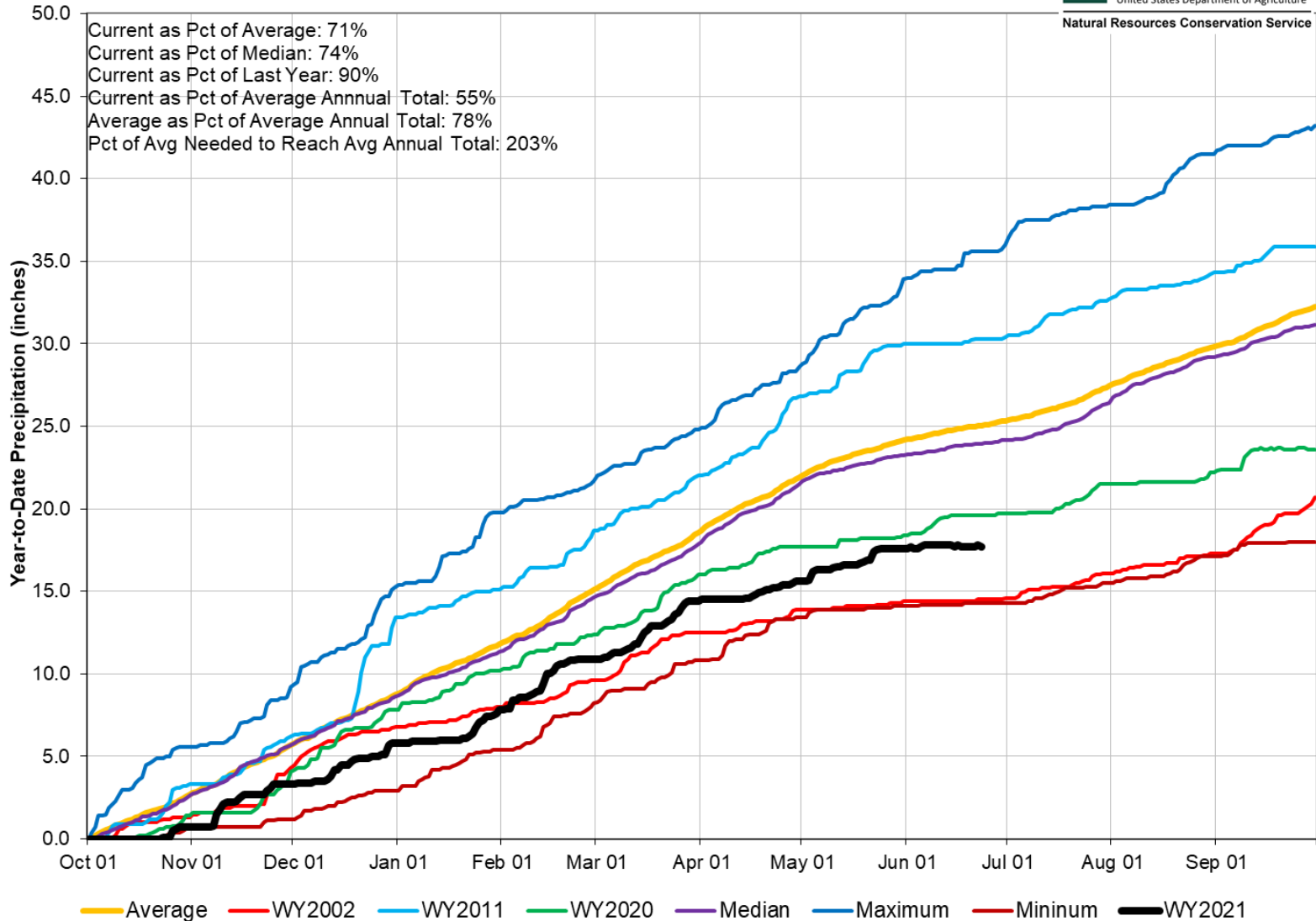

Gunnison River Basin Water Supply Forecast Summary

June 1, 2021

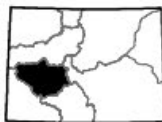
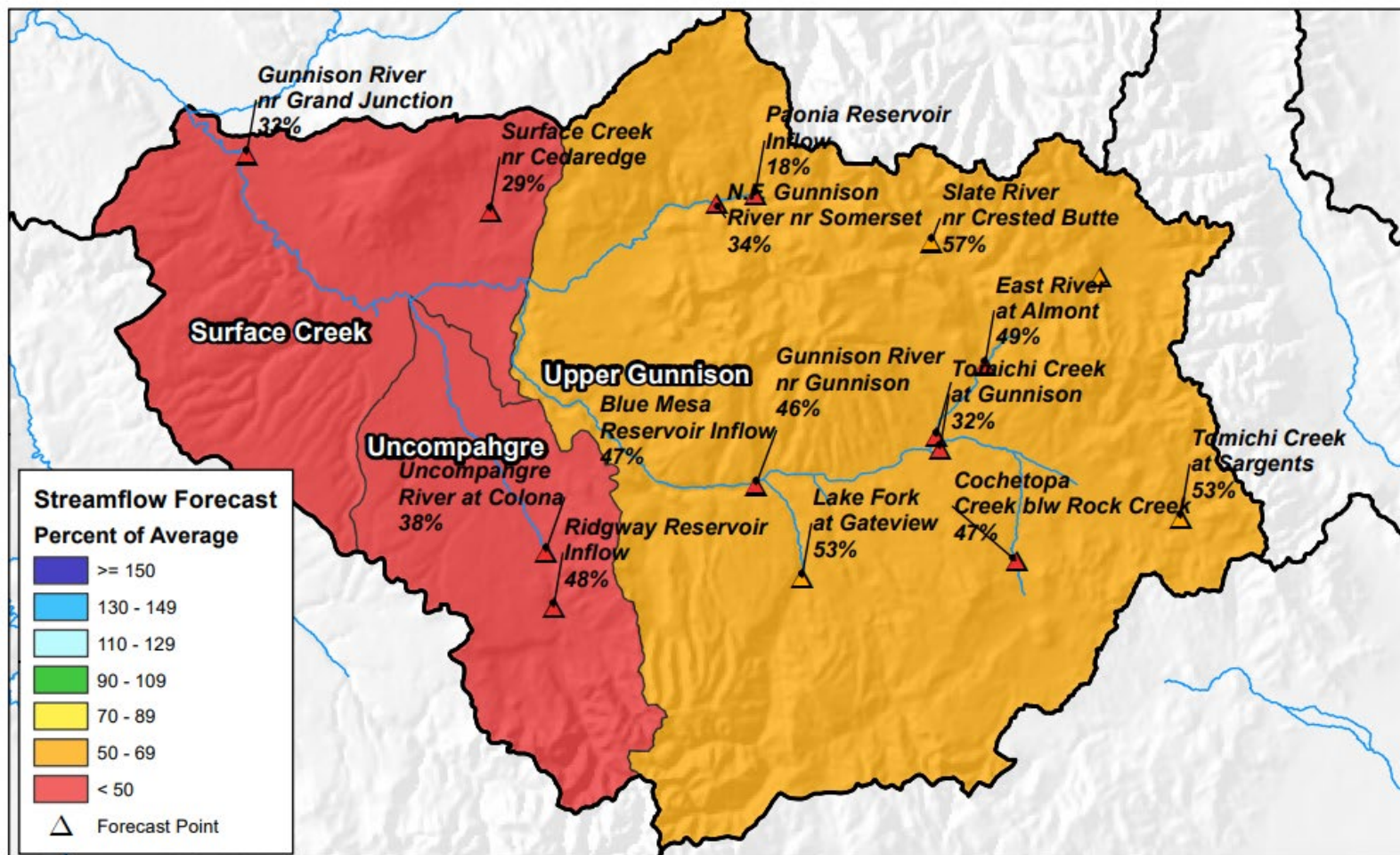

0 5 10 20 30 40 Miles

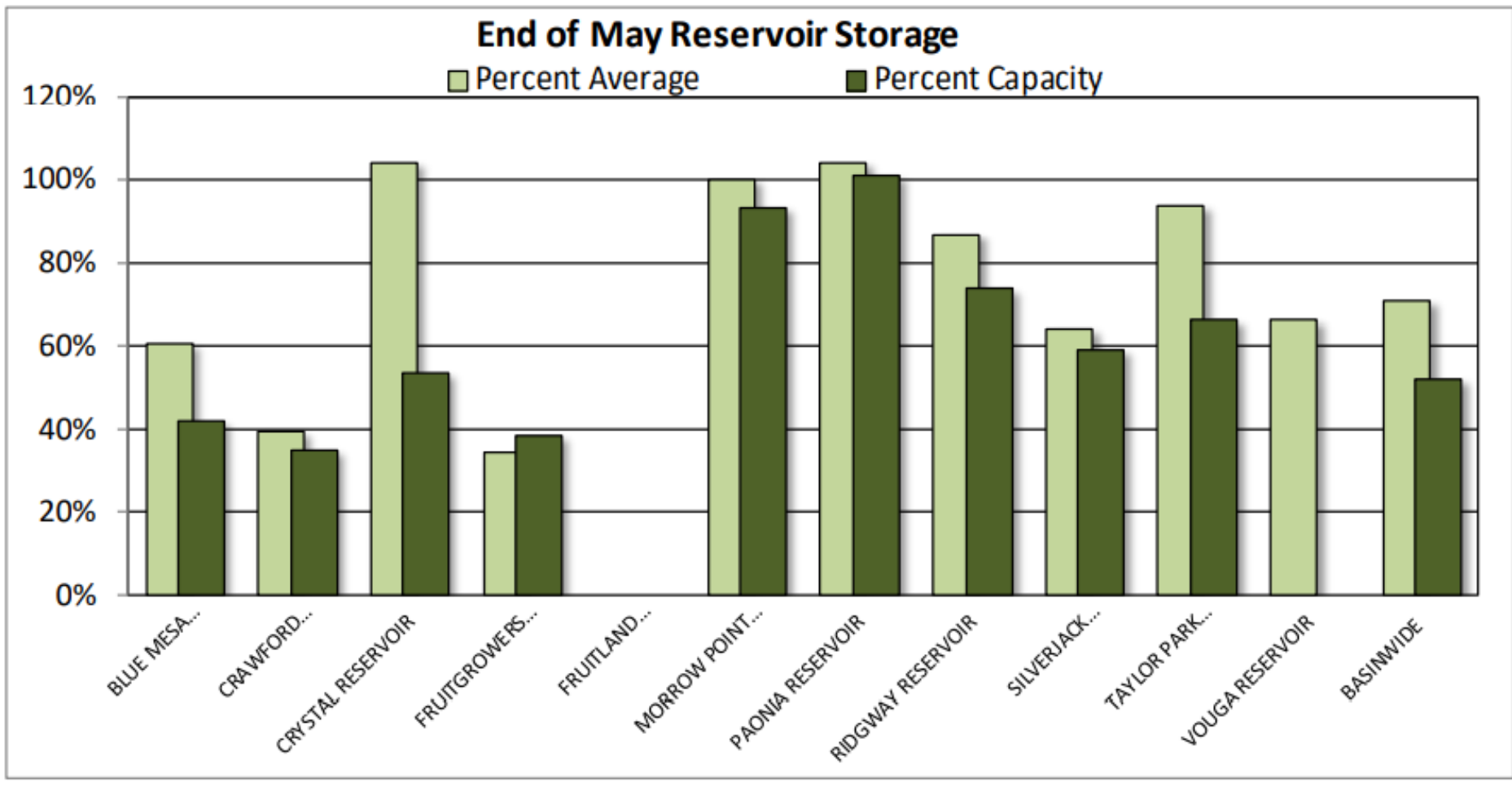

GUNNISON RIVER BASIN Reservoir Storage Departure from Average

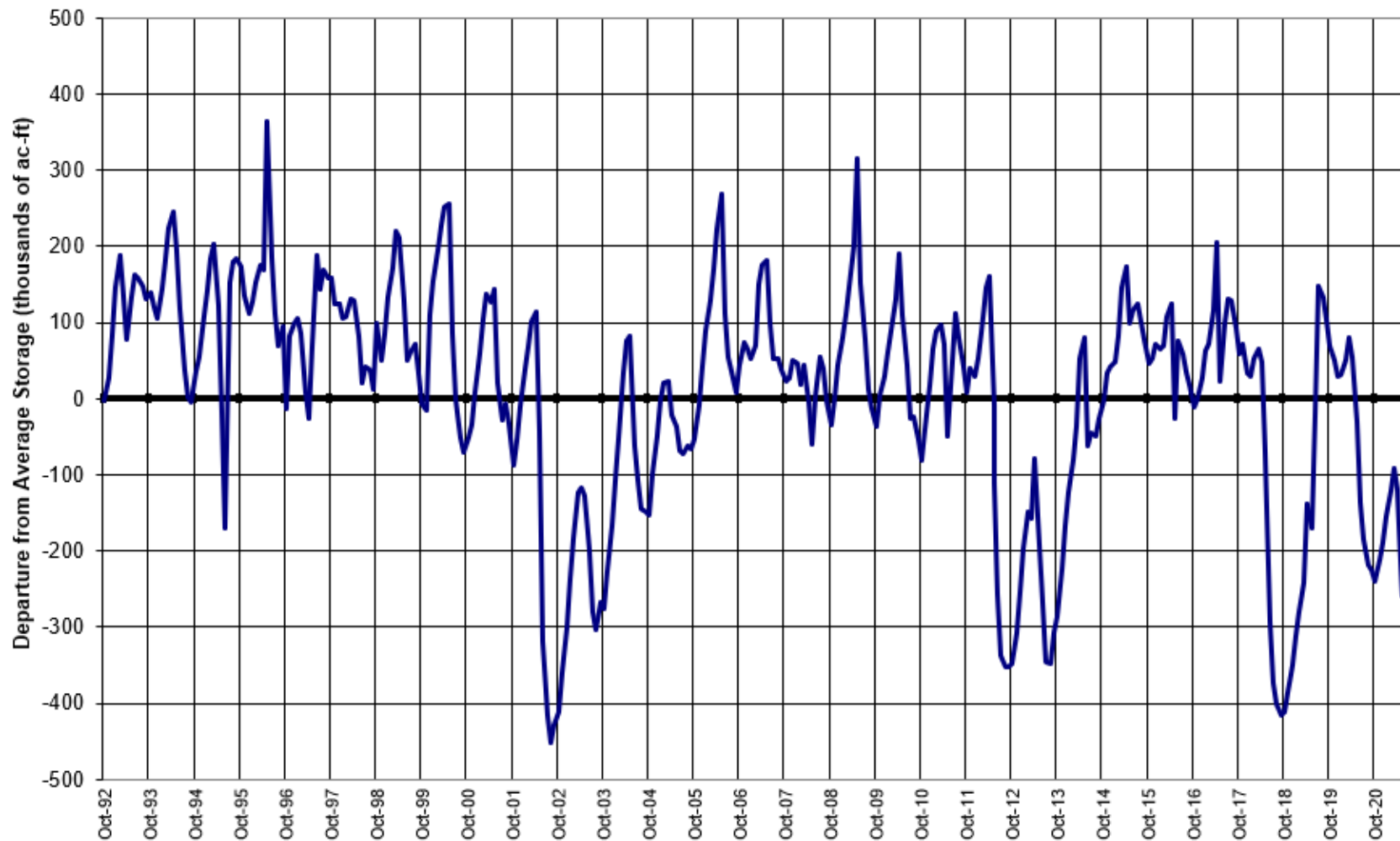

Major Basin Summary

San Miguel, Dolores, Animas, and San Juan River Basins

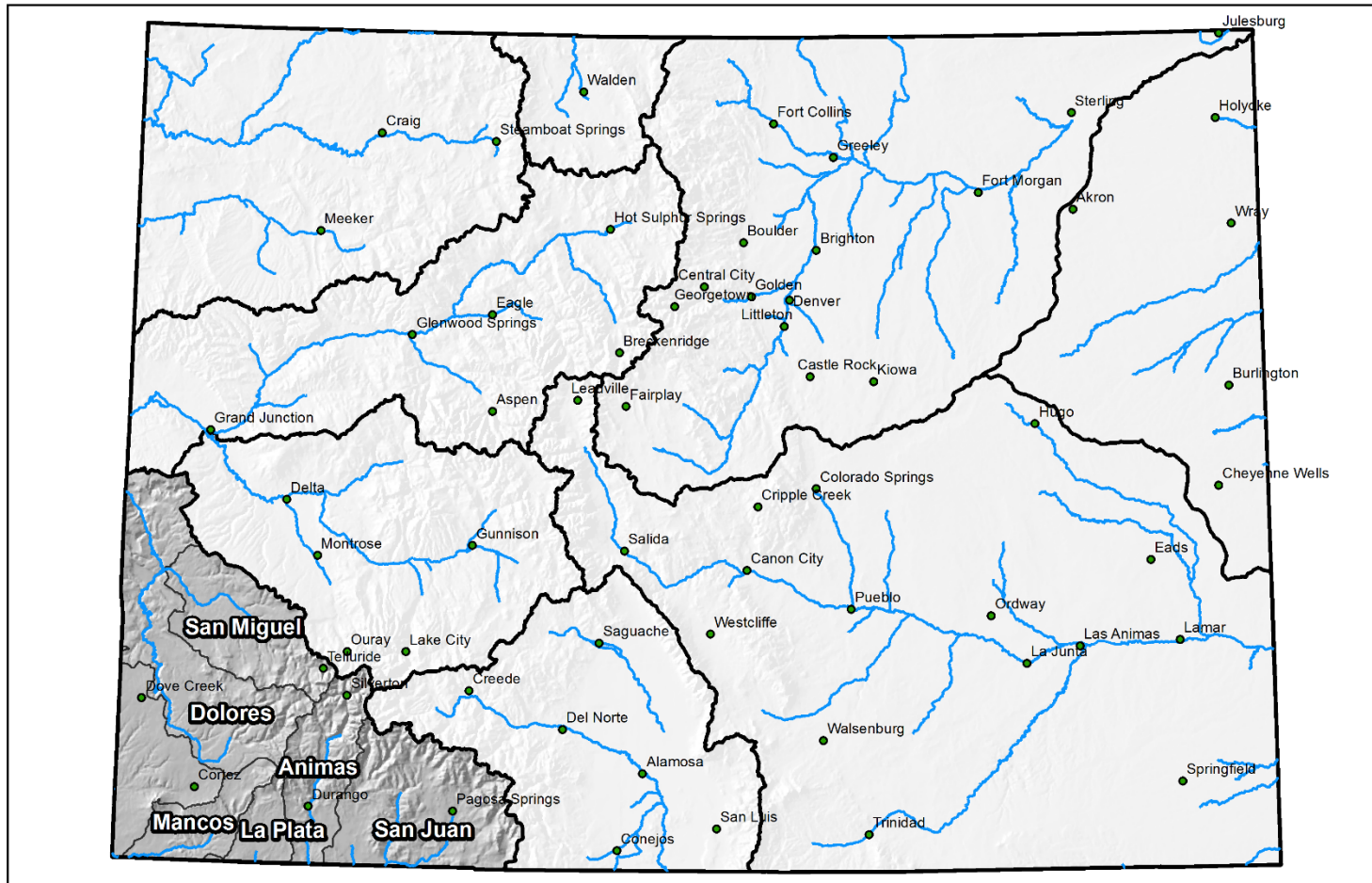

0 25 50 100 150 200 Miles

San Miguel, Dolores, Animas and San Juan River Basins High/Low Monthly Precipitation Summary

Based on Provisional SNOTEL data as of Jun 23, 2021



United States Department of Agriculture

Natural Resources Conservation Service

May PREC
111% of Average
June to date PREC
53% of Average

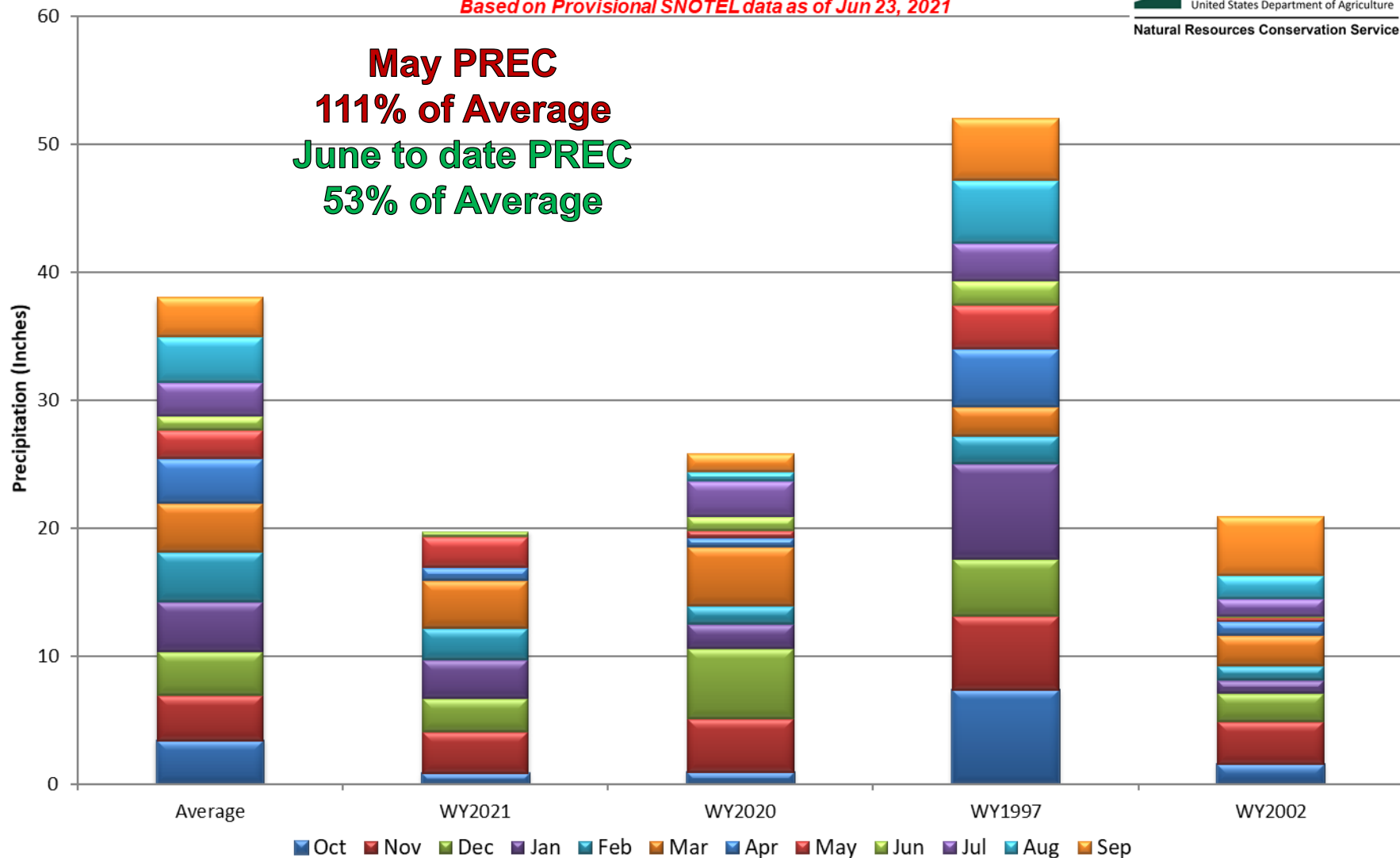

San Miguel, Dolores, Animas, and San Juan River Basins Month to Date Precipitation Summary

Current as of Jun 23, 2021

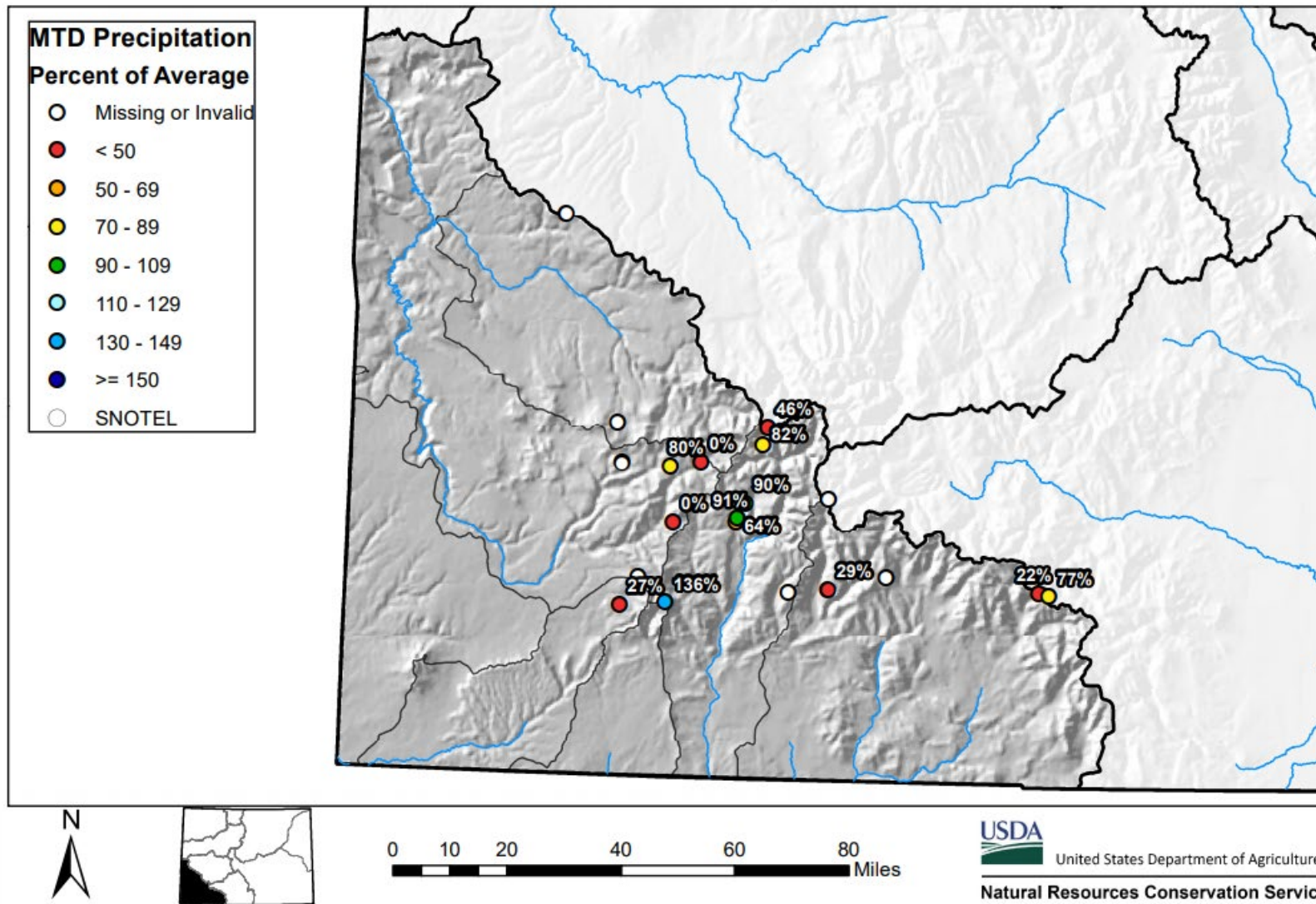



San Miguel, Dolores, Animas and San Juan River Basins High/Low Year-to-Date Precipitation Summary

Based on Provisional SNOTEL data as of Jun 23, 2021



United States Department of Agriculture

Natural Resources Conservation Service

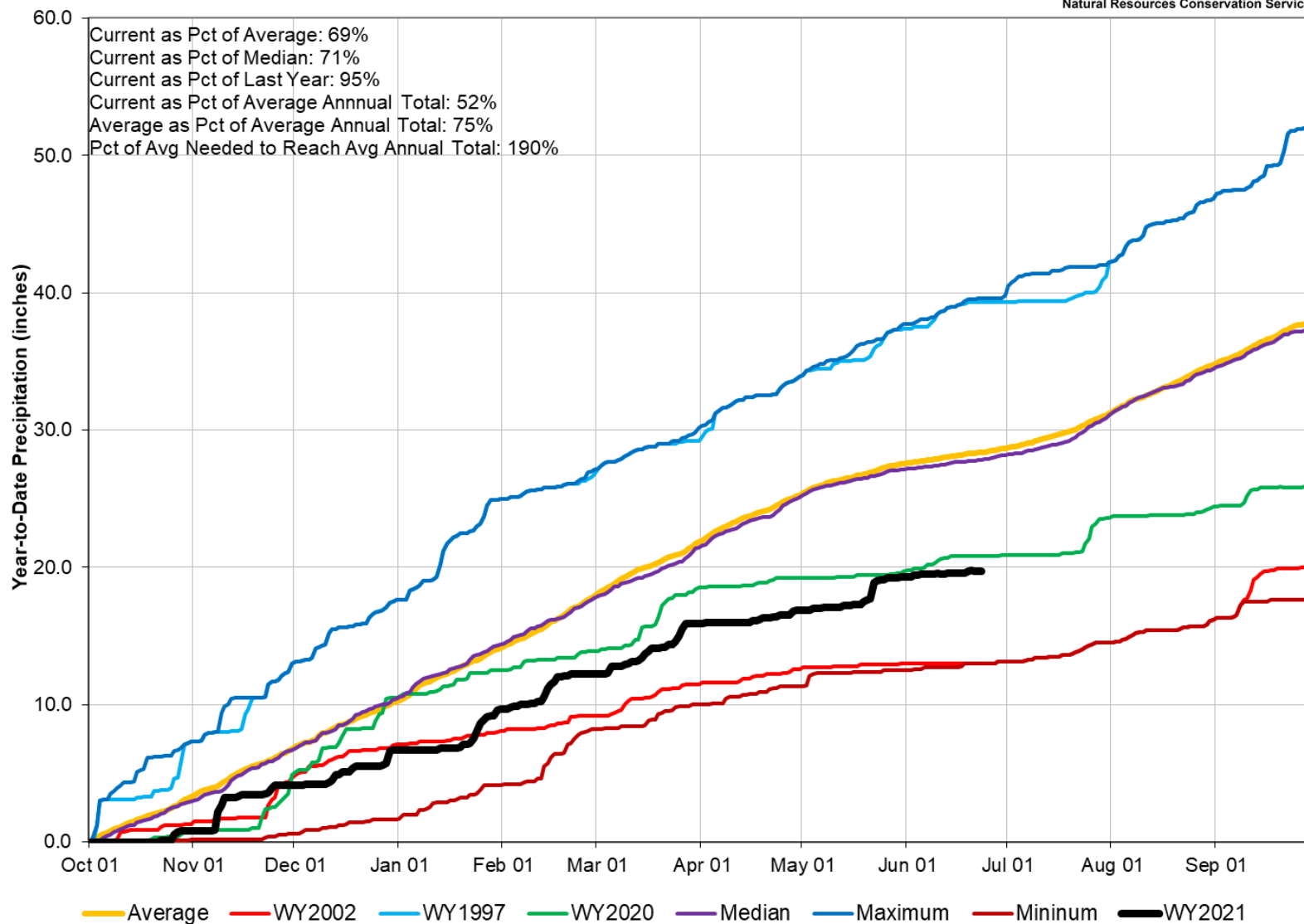

San Miguel, Dolores, Animas, and San Juan River Basins Streamflow Forecast Summary

June 1, 2021

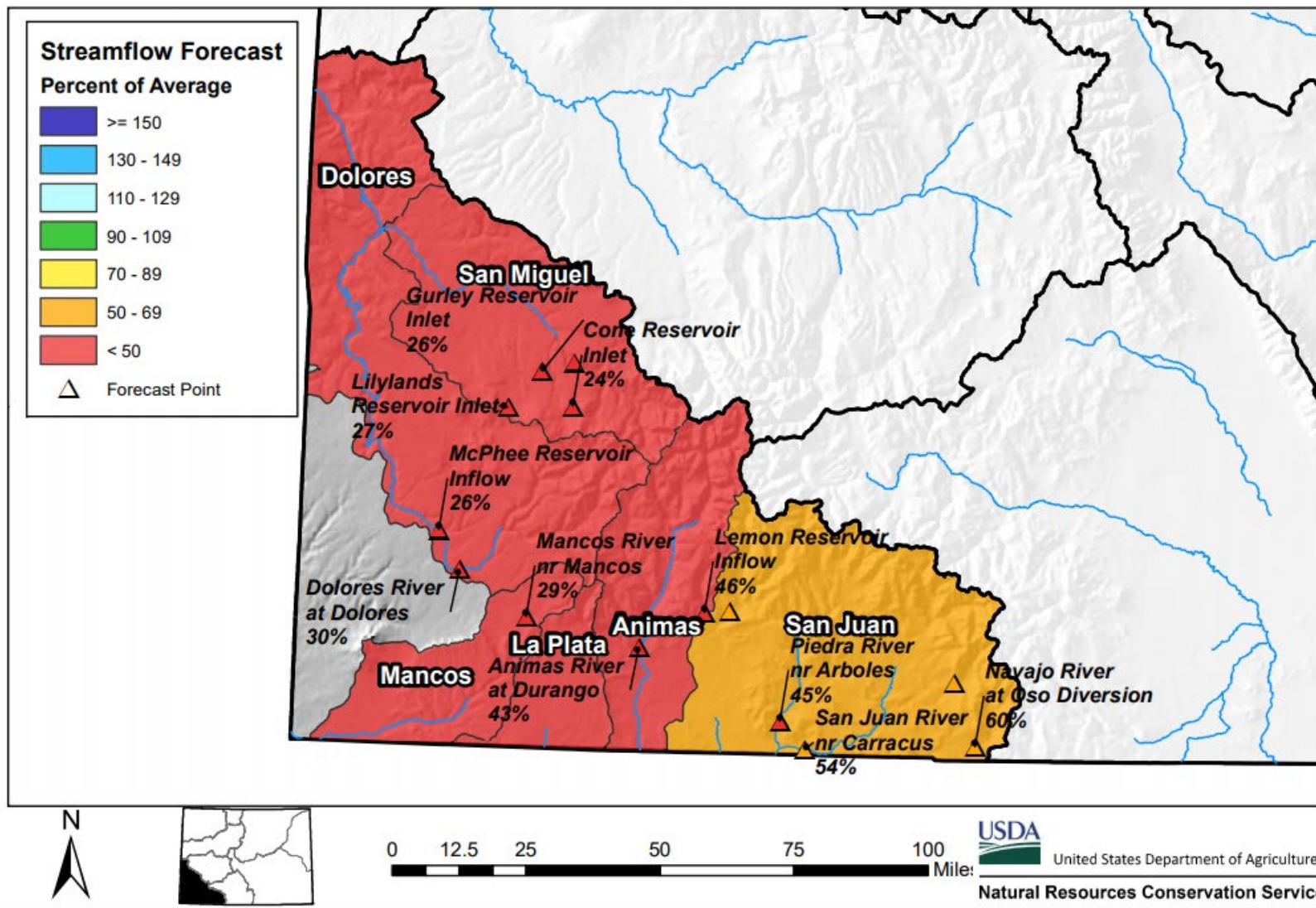

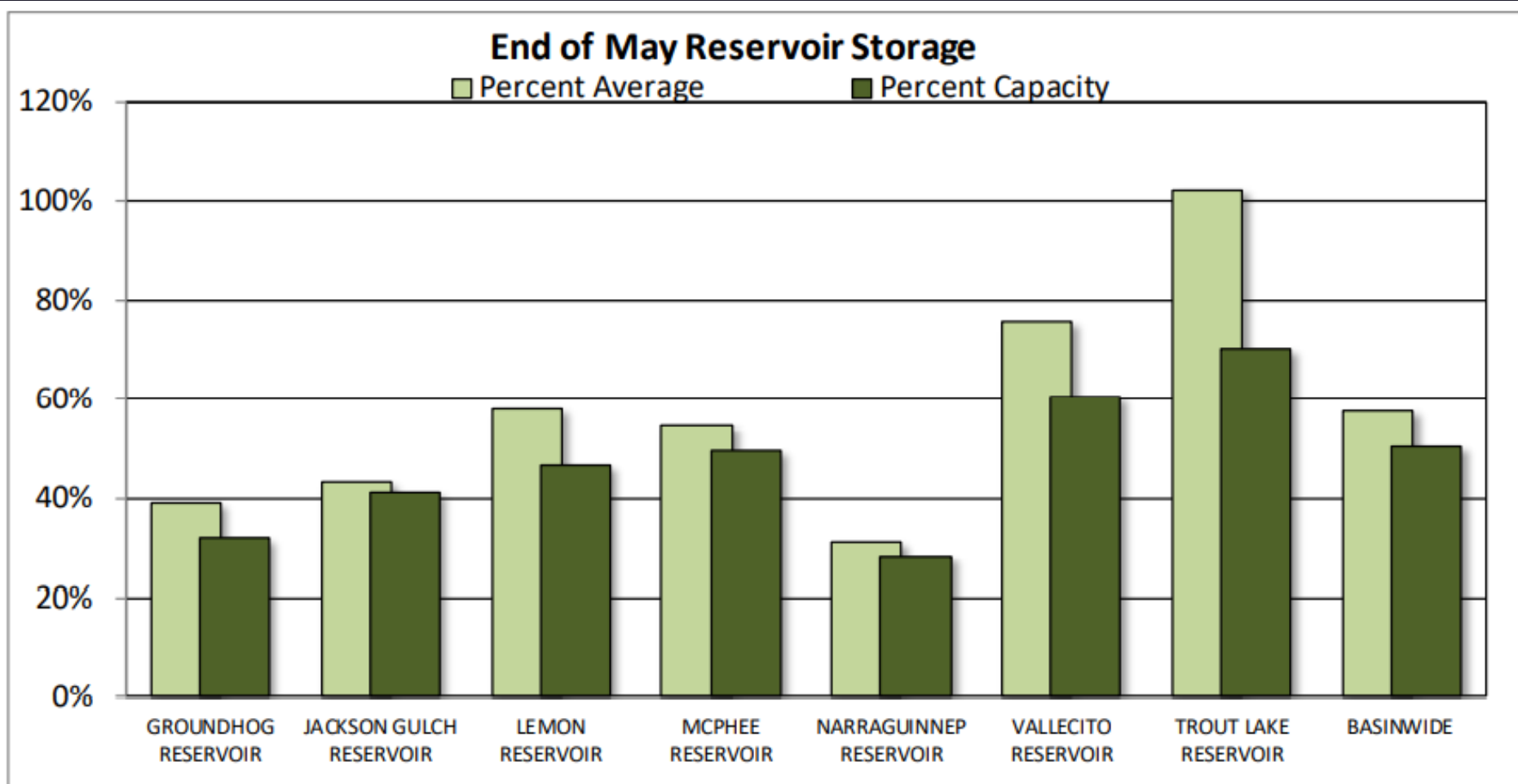

SAN MIGUEL, DOLORES, ANIMAS AND SAN JUAN RIVER BASINS Reservoir Storage Departure from Average

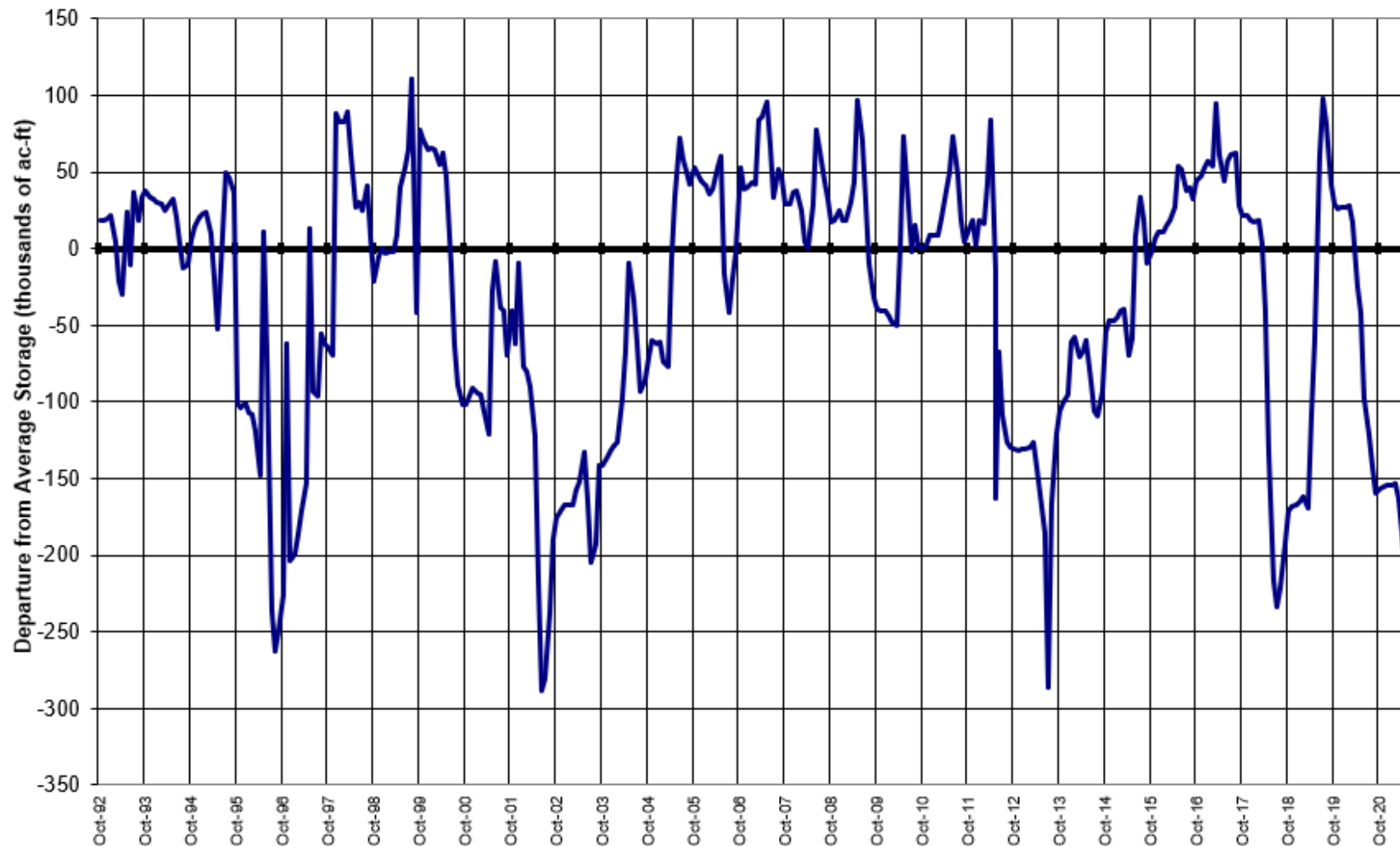

Major Basin Summary

Upper Rio Grande River Basin

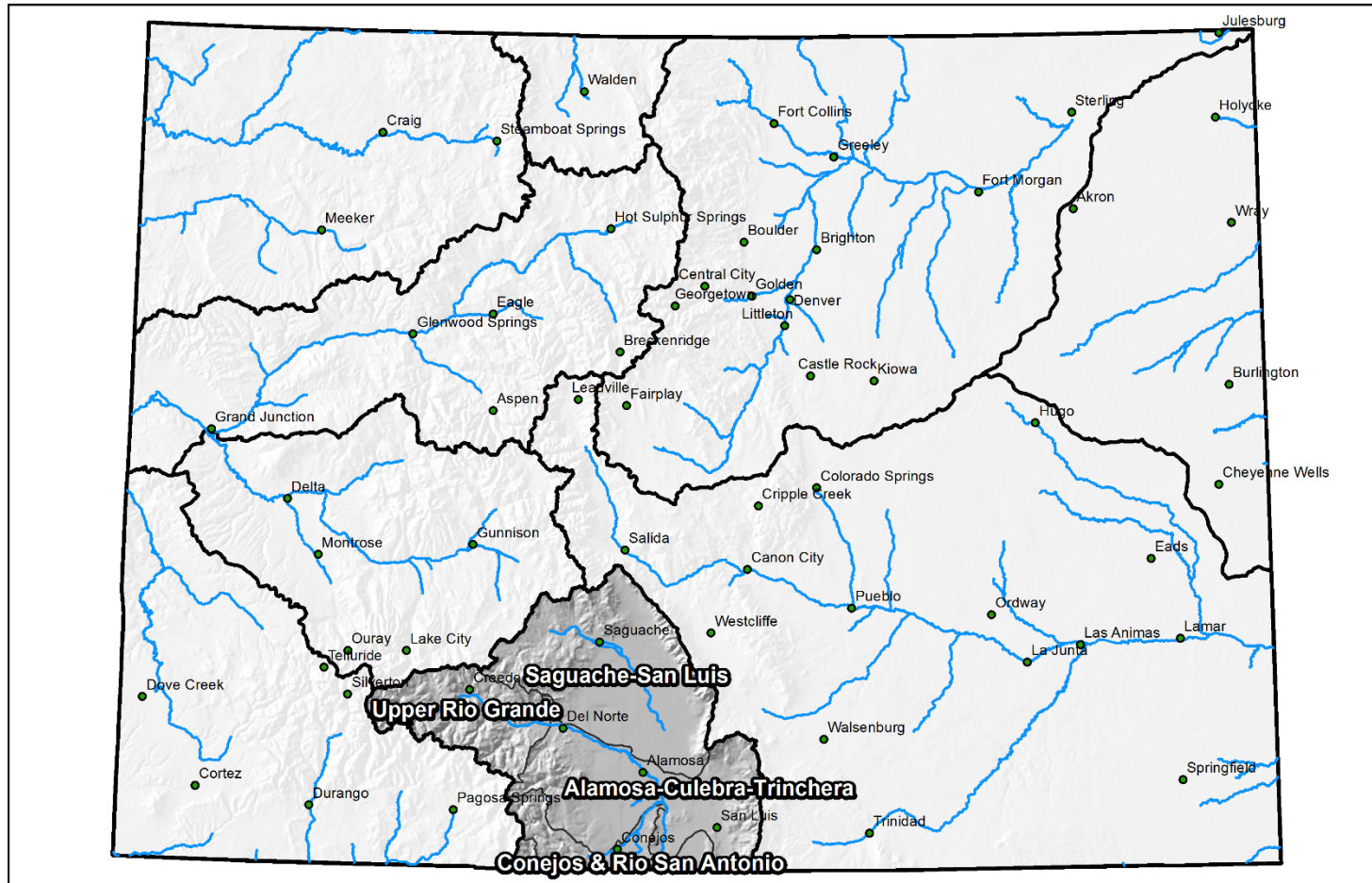

0 25 50 100 150 200 Miles

Upper Rio Grande River Basin High/Low Monthly Precipitation Summary

Based on Provisional SNOTEL data as of Jun 23, 2021



United States Department of Agriculture

Natural Resources Conservation Service

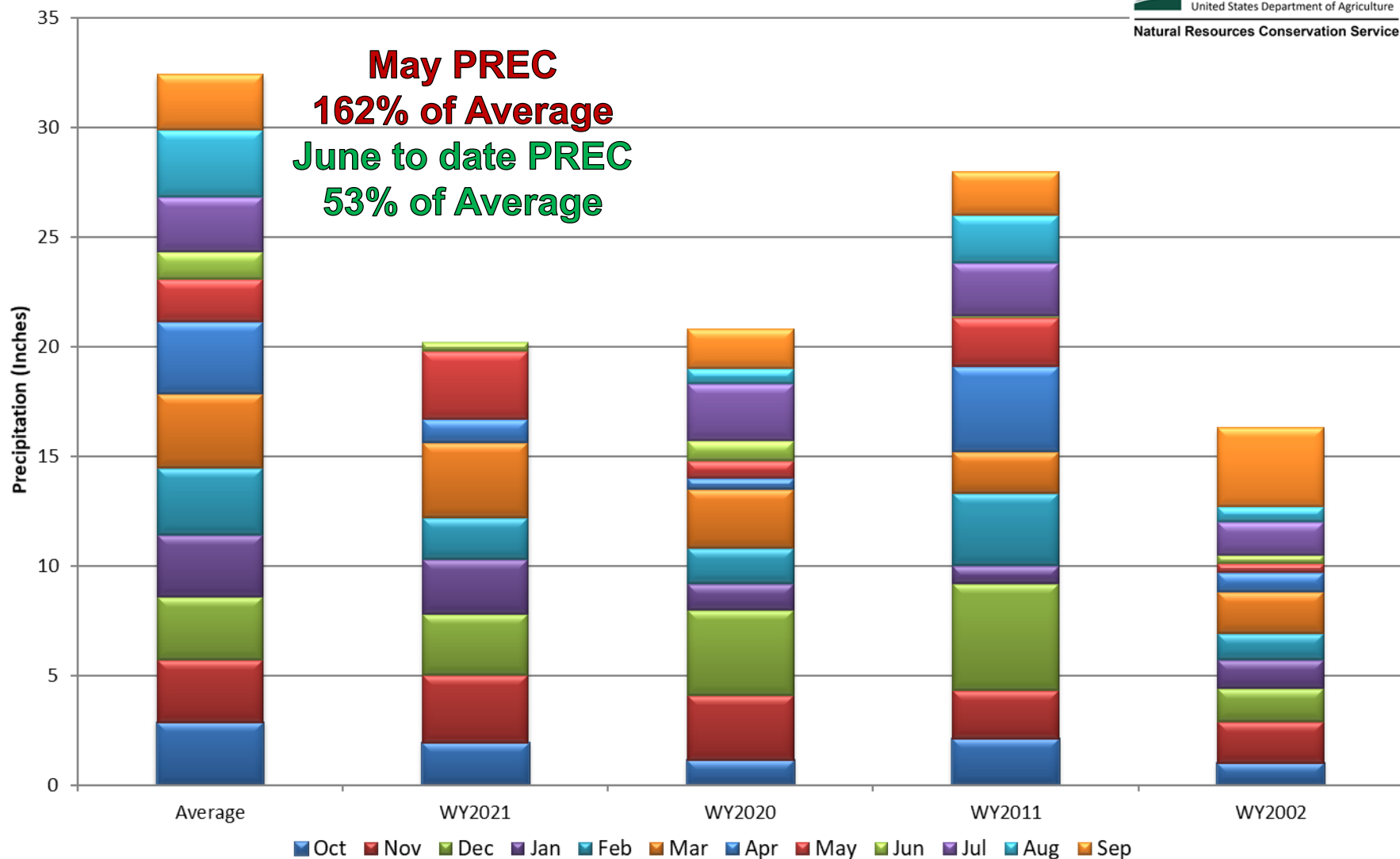

Upper Rio Grande River Basin Month to Date Precipitation Summary

Current as of Jun 23, 2021

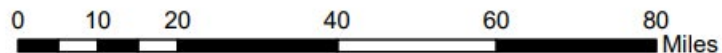
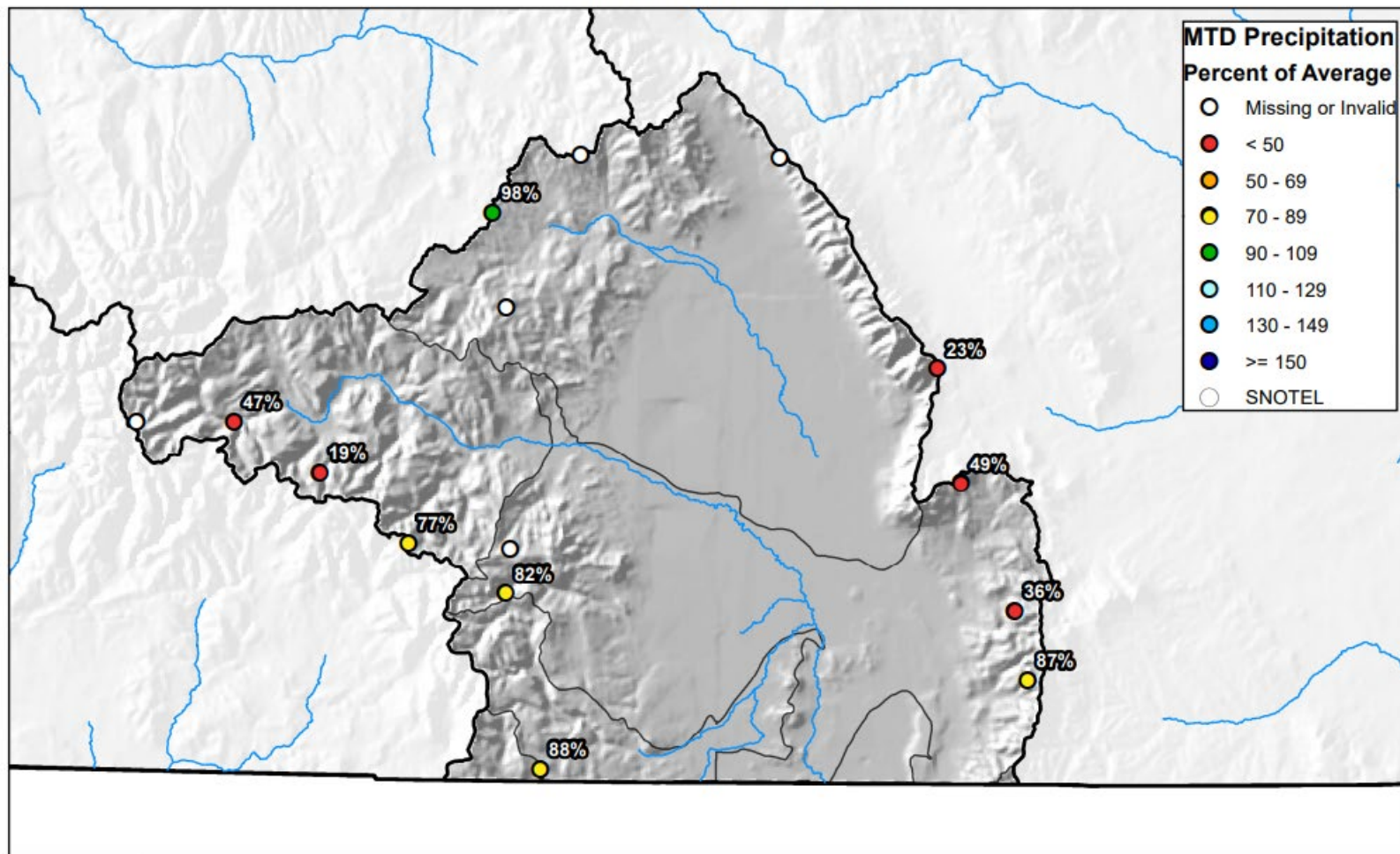

Upper Rio Grande River Basin High/Low Year-to-Date Precipitation Summary

Based on Provisional SNOTEL data as of Jun 23, 2021



United States Department of Agriculture

Natural Resources Conservation Service

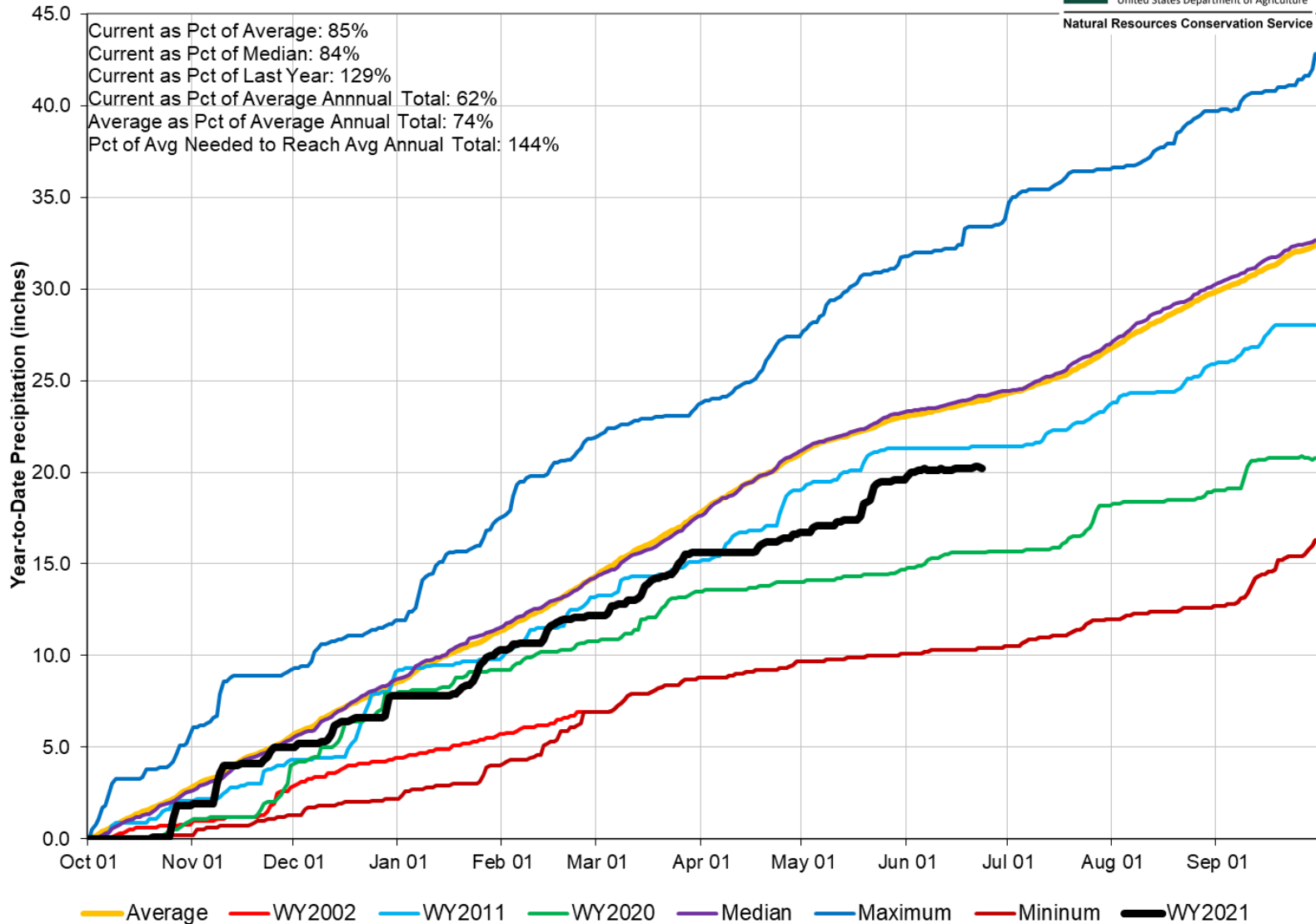

Upper Rio Grande River Basin Streamflow Forecast Summary

June 1, 2021

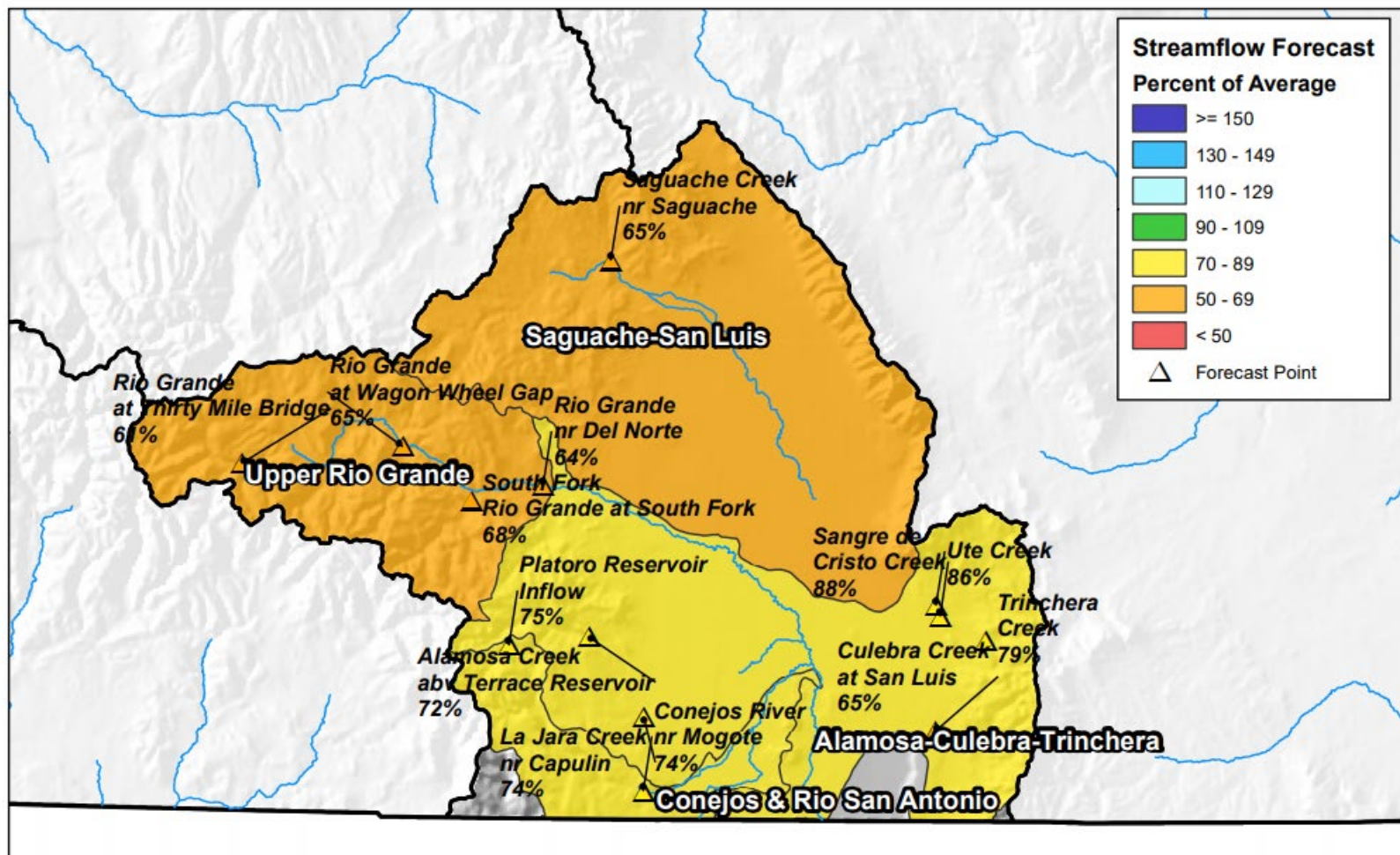

End of May Reservoir Storage

■ Percent Average

■ Percent Capacity

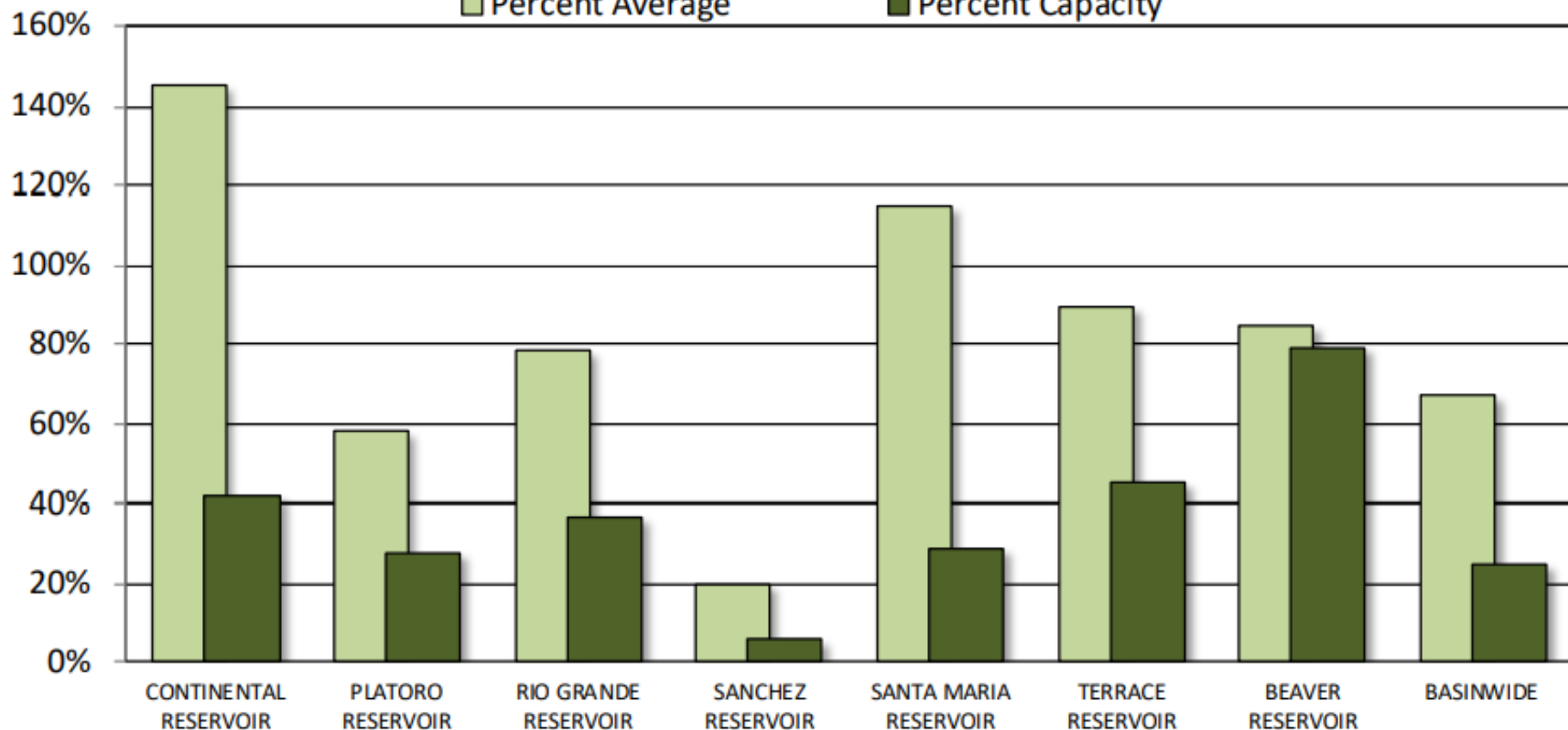

UPPER RIO GRANDE BASIN Reservoir Storage Departure from Average

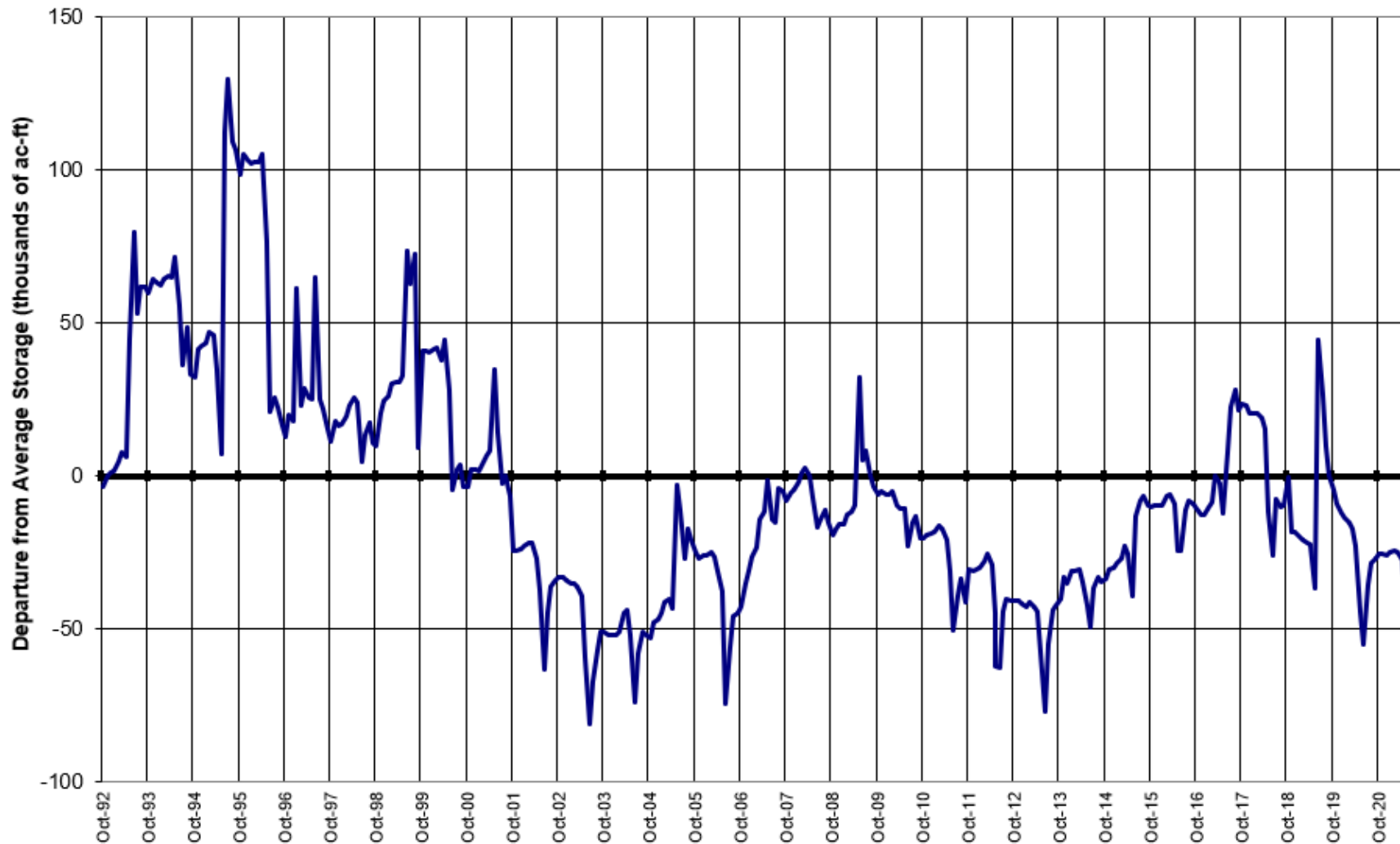

Major Basin Summary

Arkansas River Basin

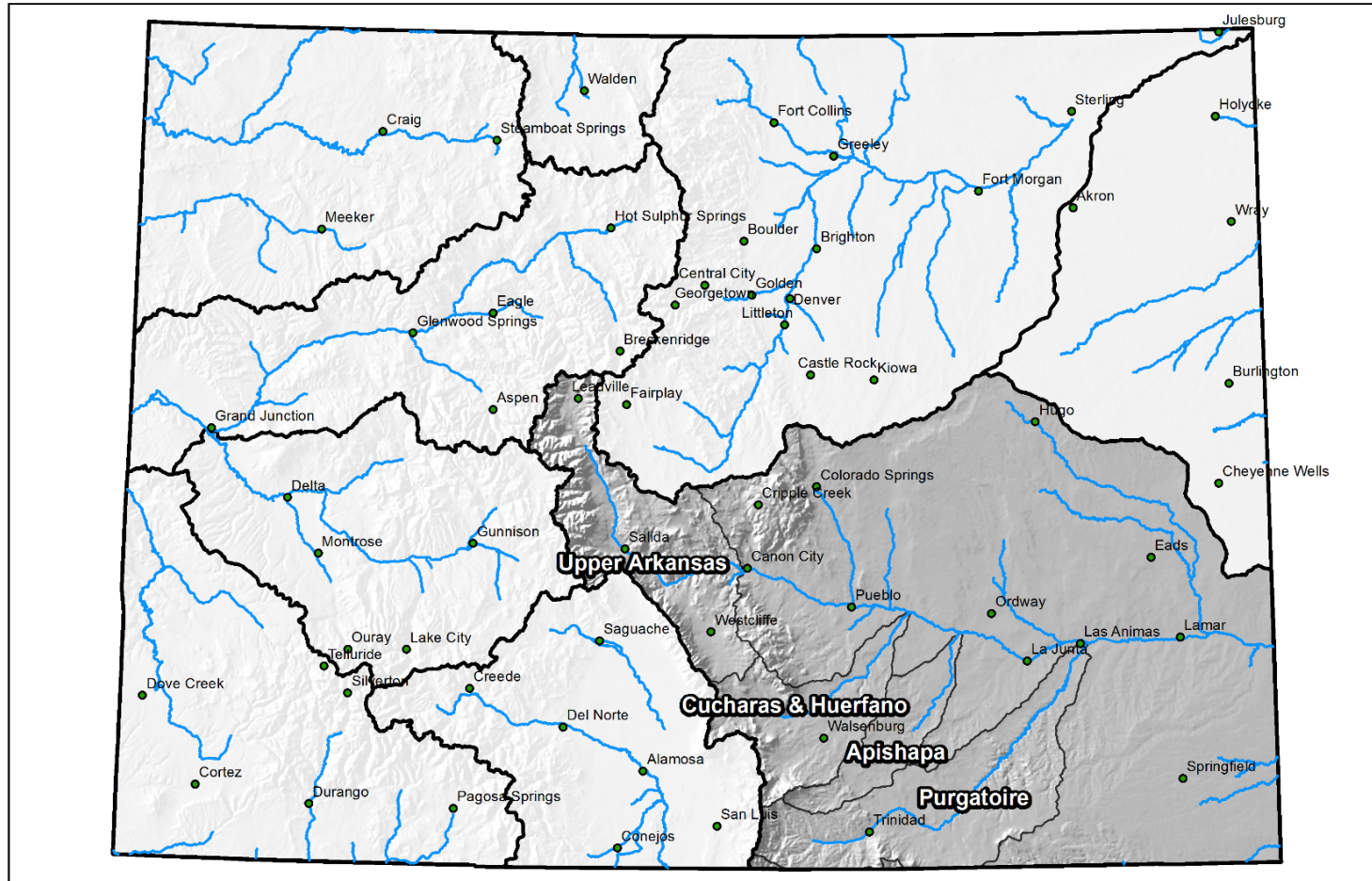

0 25 50 100 150 200 Miles

Arkansas River Basin High/Low Monthly Precipitation Summary

Based on Provisional SNOTEL data as of Jun 23, 2021

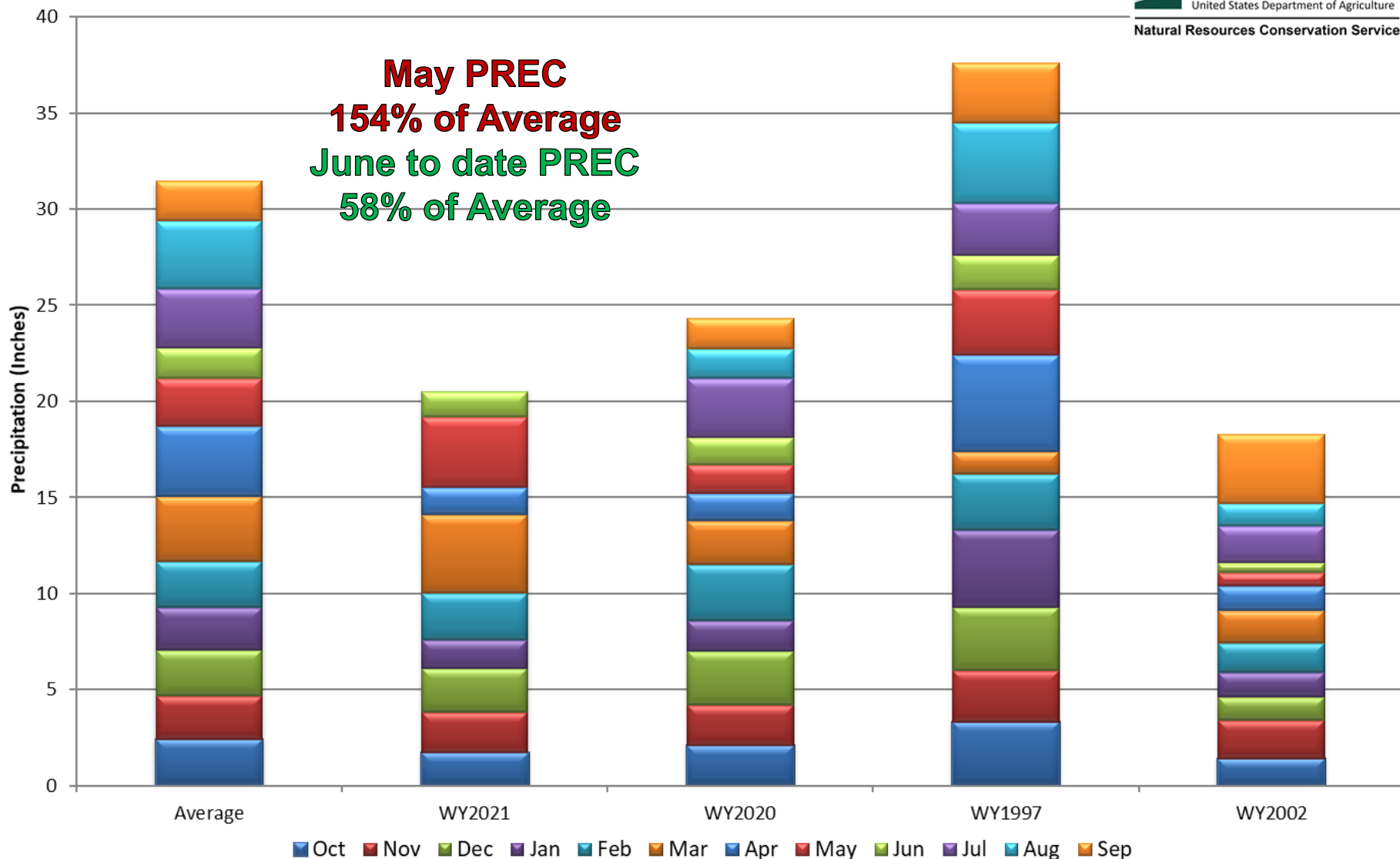

Arkansas River Basin Month to Date Precipitation Summary

Current as of Jun 23, 2021

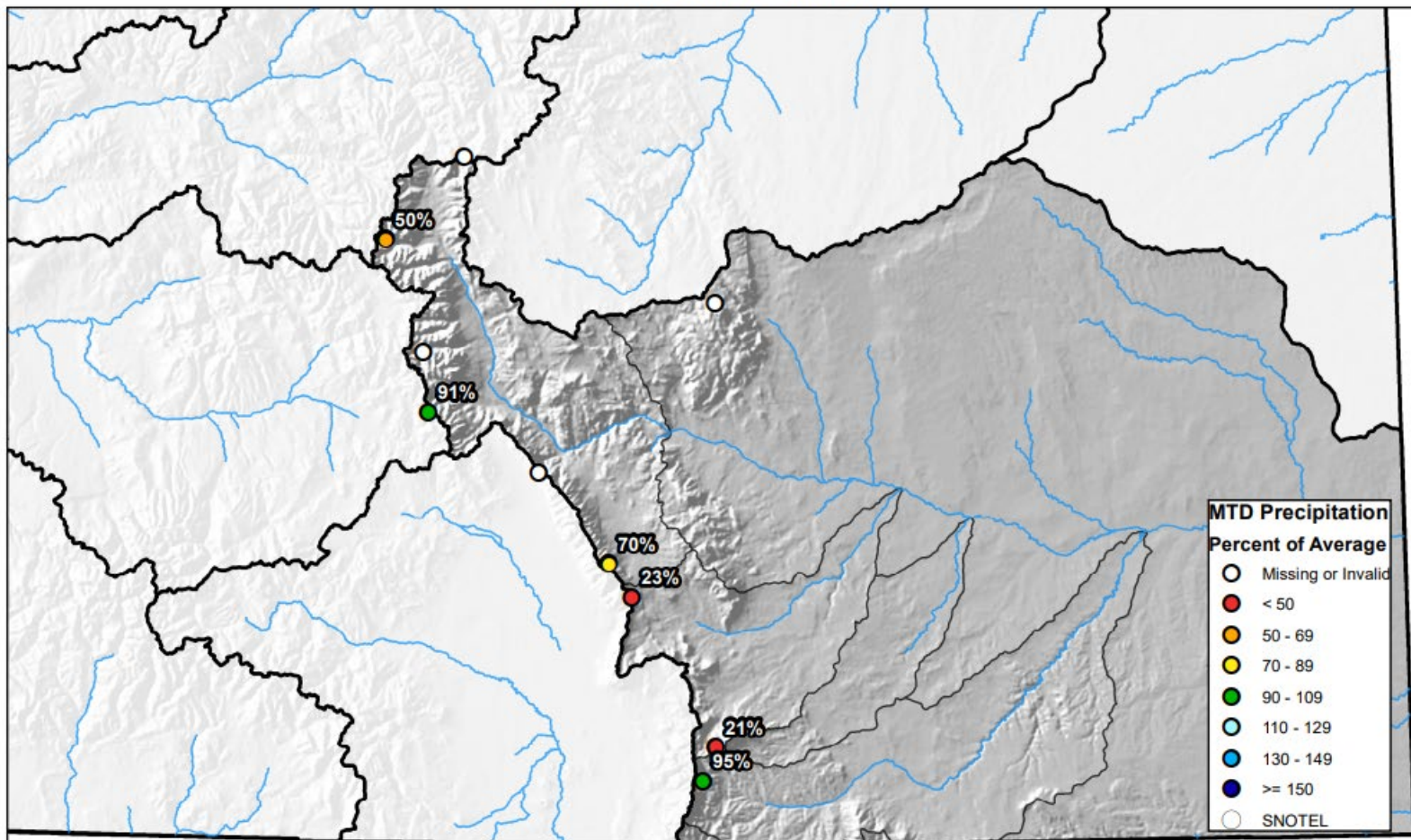

0 10 20 40 60 80 Miles

Arkansas River Basin High/Low Year-to-Date Precipitation Summary

Based on Provisional SNOTEL data as of Jun 23, 2021



United States Department of Agriculture

Natural Resources Conservation Service

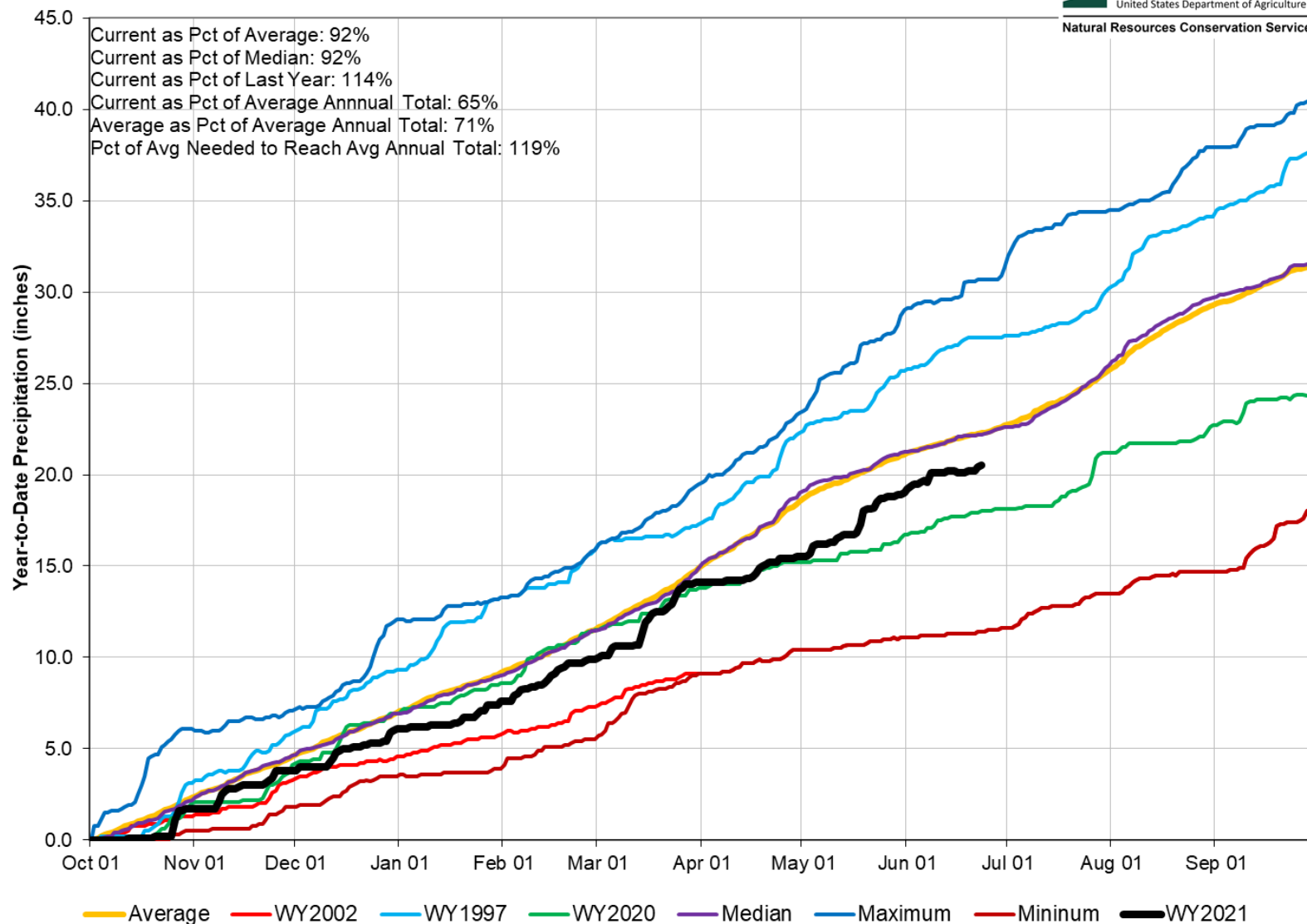

Arkansas River Basin Streamflow Forecast Summary

June 1, 2021

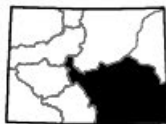
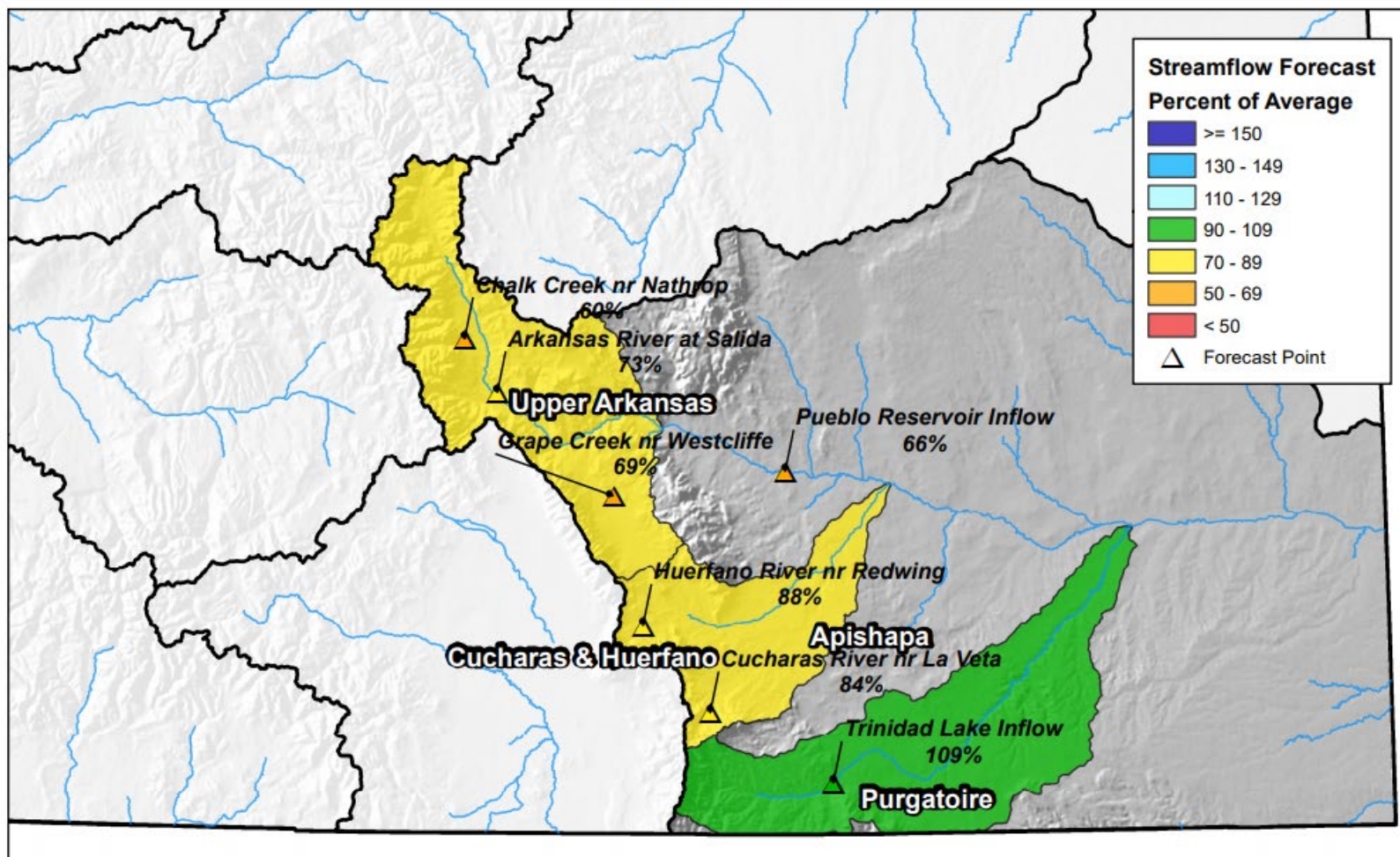

0 10 20 40 60 80 Miles

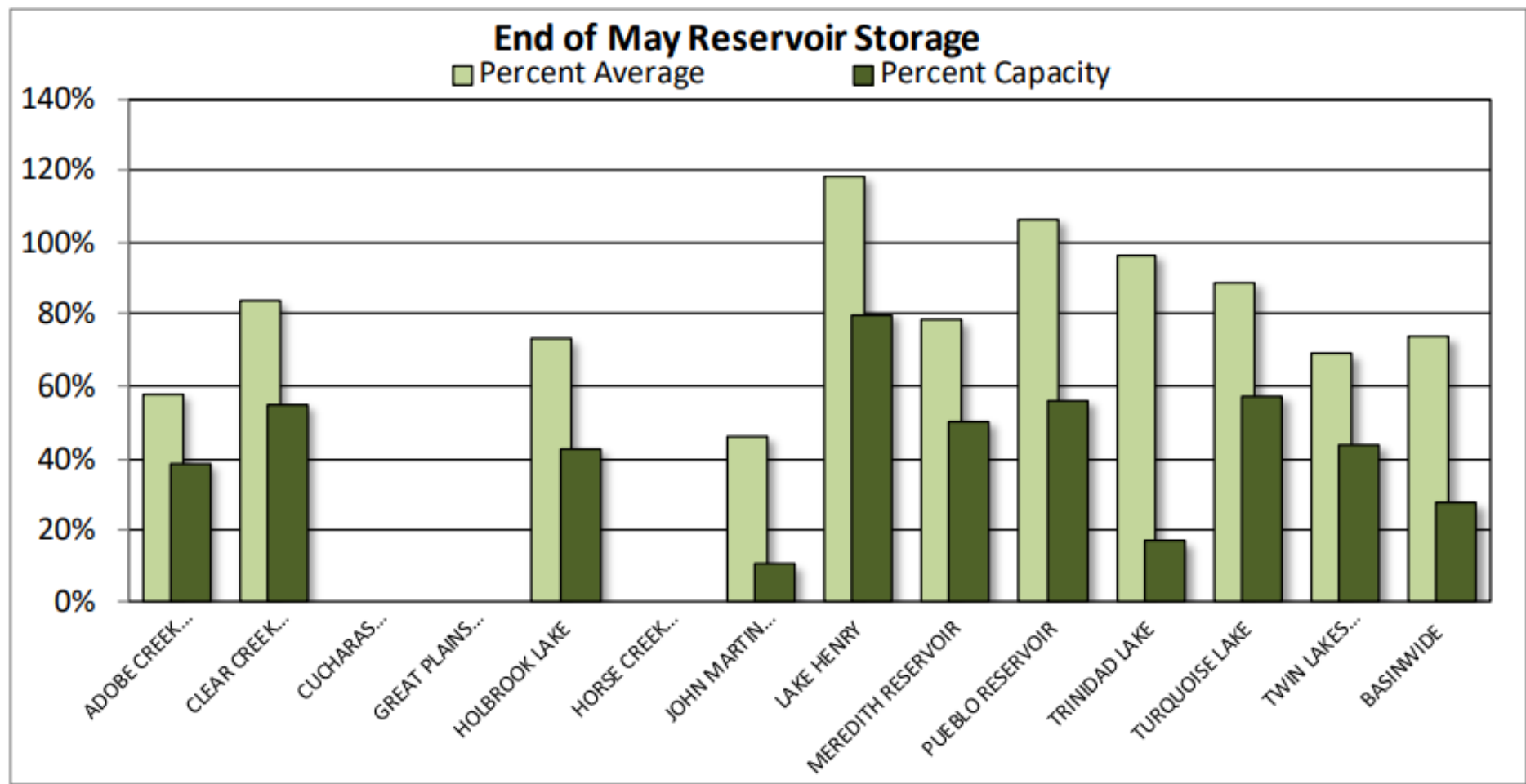

ARKANSAS RIVER BASIN Reservoir Storage Departure from Average

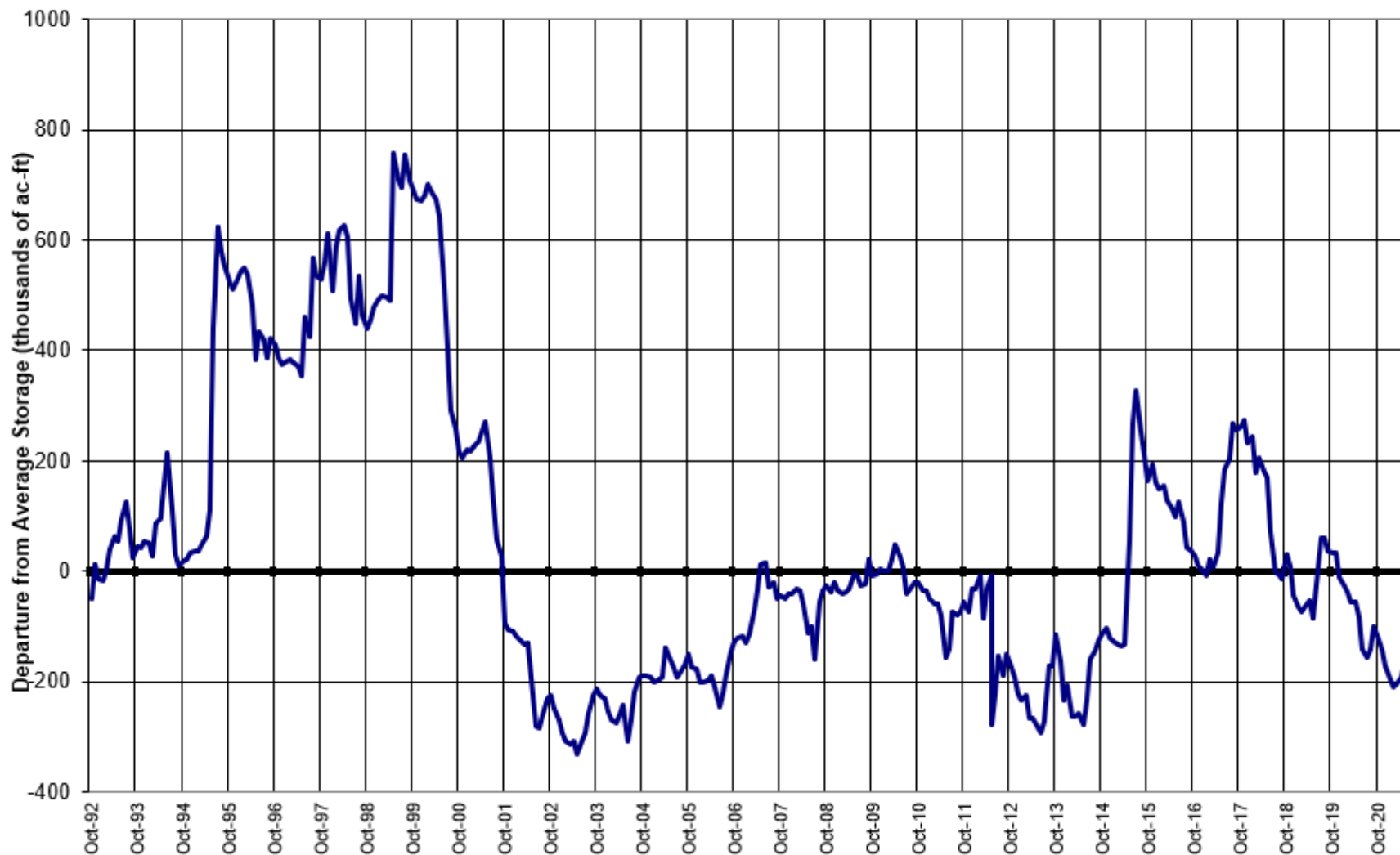

Colorado Statewide Summary

Colorado Major Basins

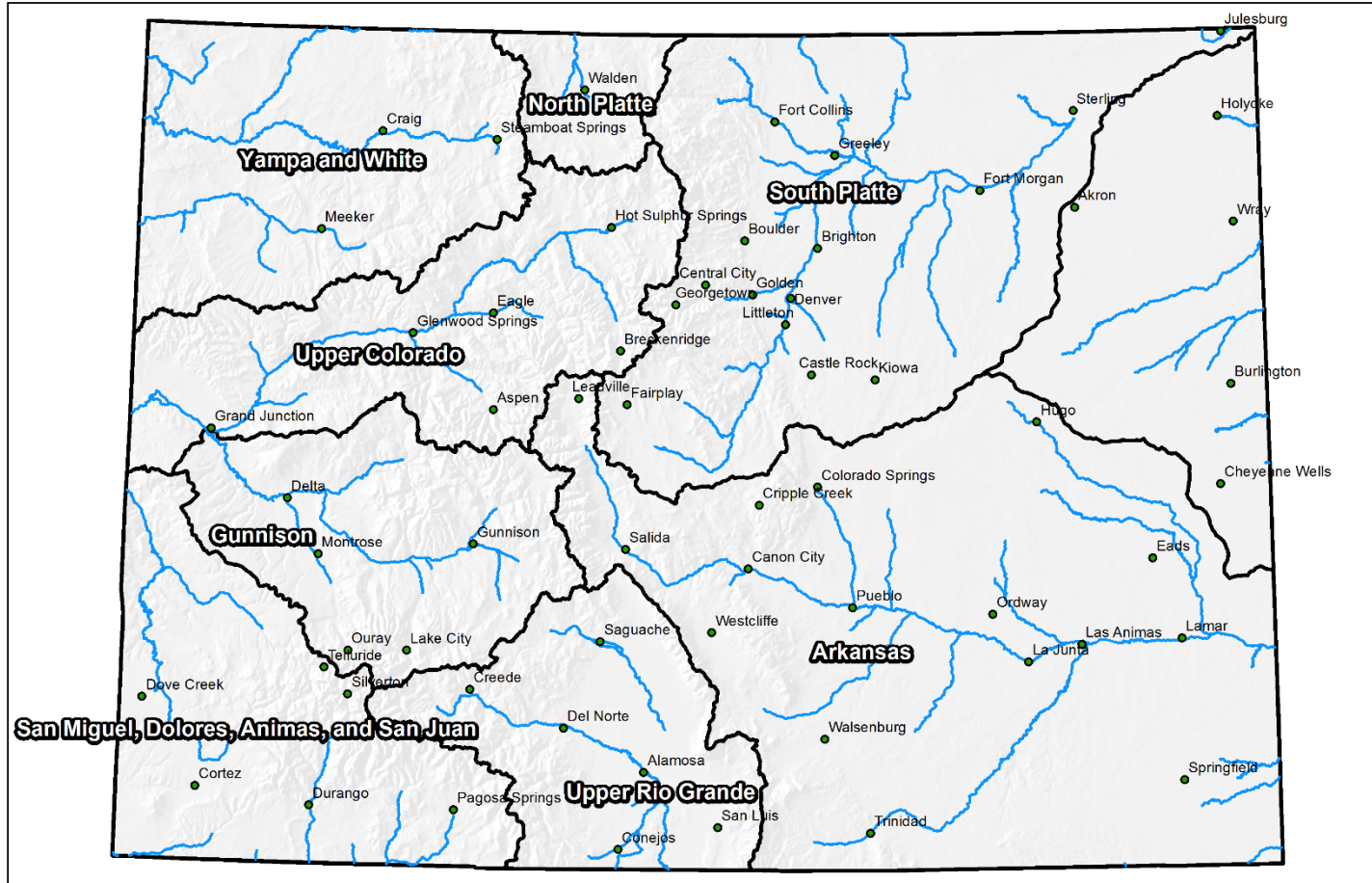

0 25 50 100 150 200 Miles

Colorado Statewide High/Low Monthly Precipitation Summary

Based on Provisional SNOTEL data as of Jun 23, 2021



United States Department of Agriculture

Natural Resources Conservation Service

May PREC
109% of Average
June to date PREC
34% of Average

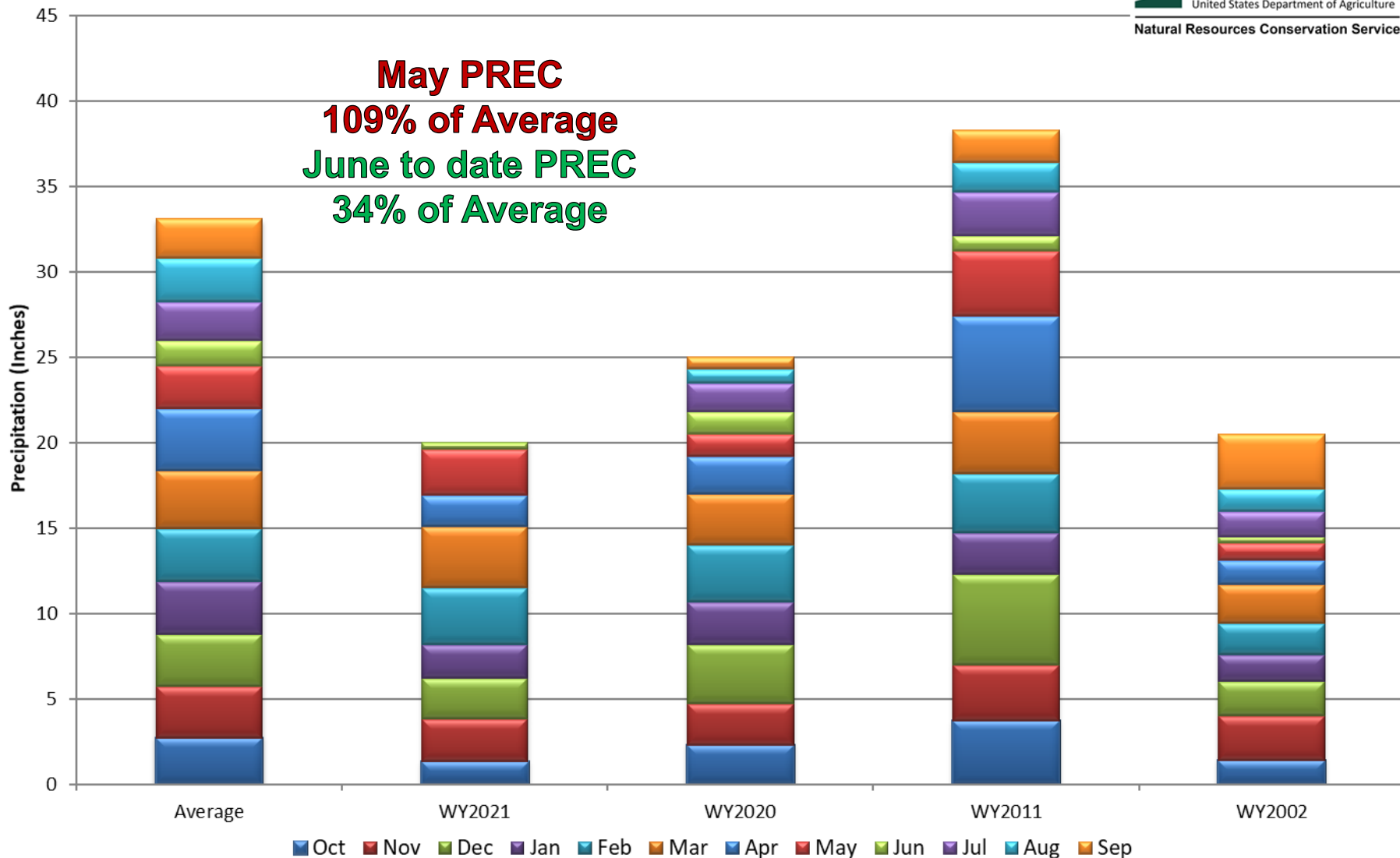

Colorado SNOTEL Month-to-Date Precipitation

Current as of Jun 23, 2021

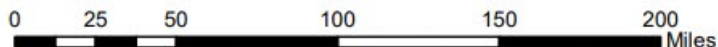
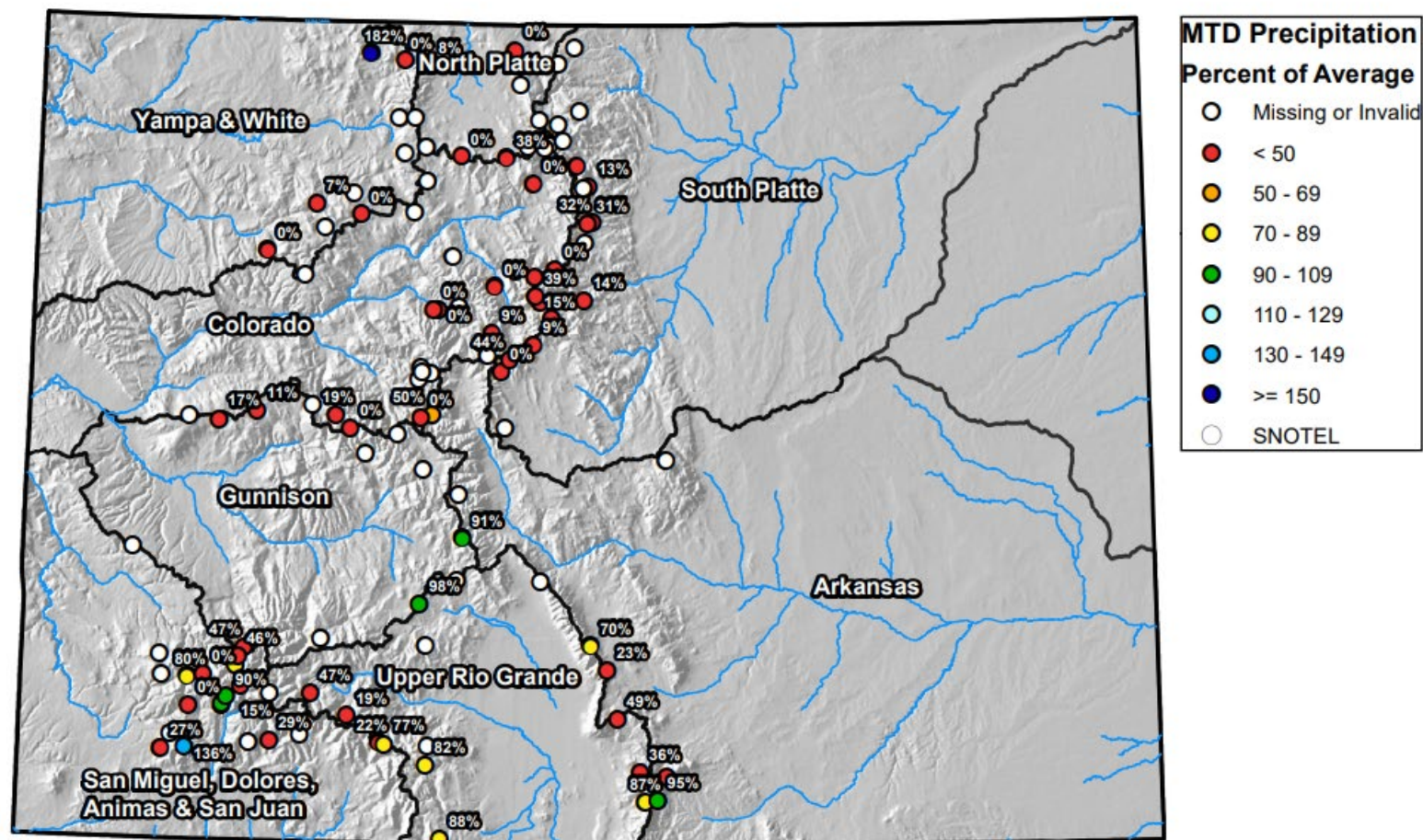

Colorado Statewide High/Low Year-to-Date Precipitation Summary

Based on Provisional SNOTEL data as of Jun 23, 2021

USDA
United States Department of Agriculture
Natural Resources Conservation Service

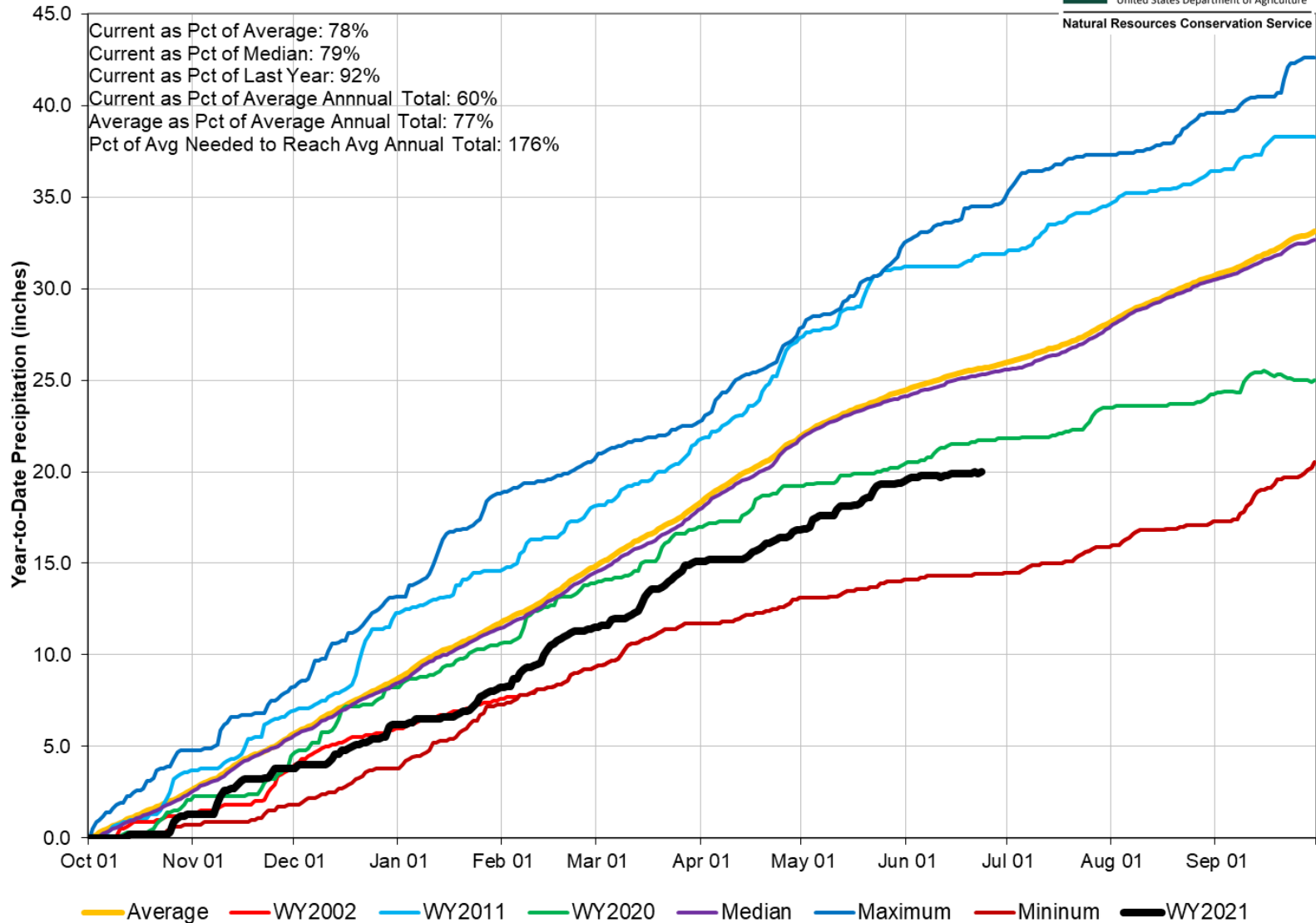

Colorado SNOTEL Water Year to Date Precipitation

Current as of Jun 23, 2021

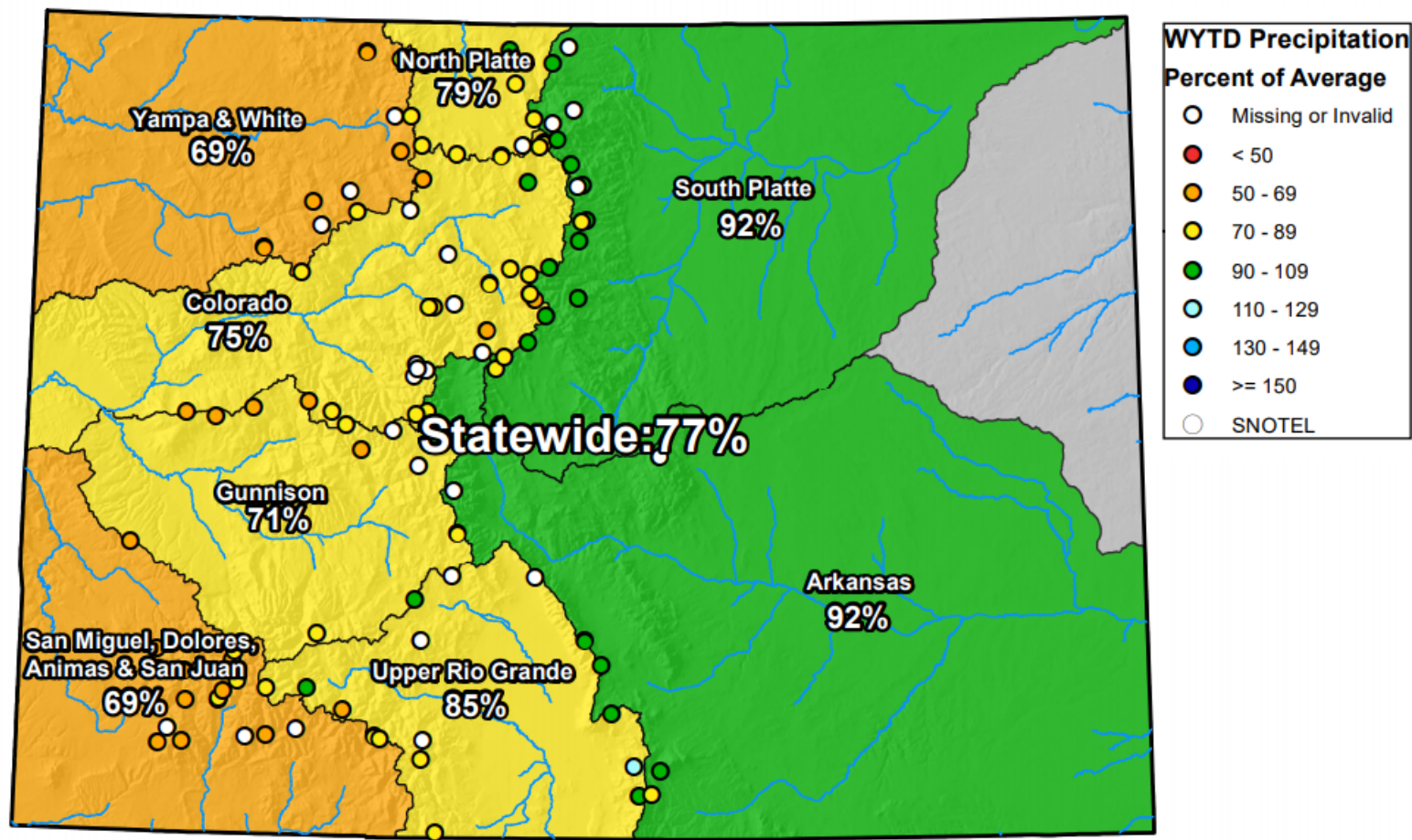

0 25 50 100 150 200 Miles

Colorado Streamflow Forecasts Summary June 1, 2021

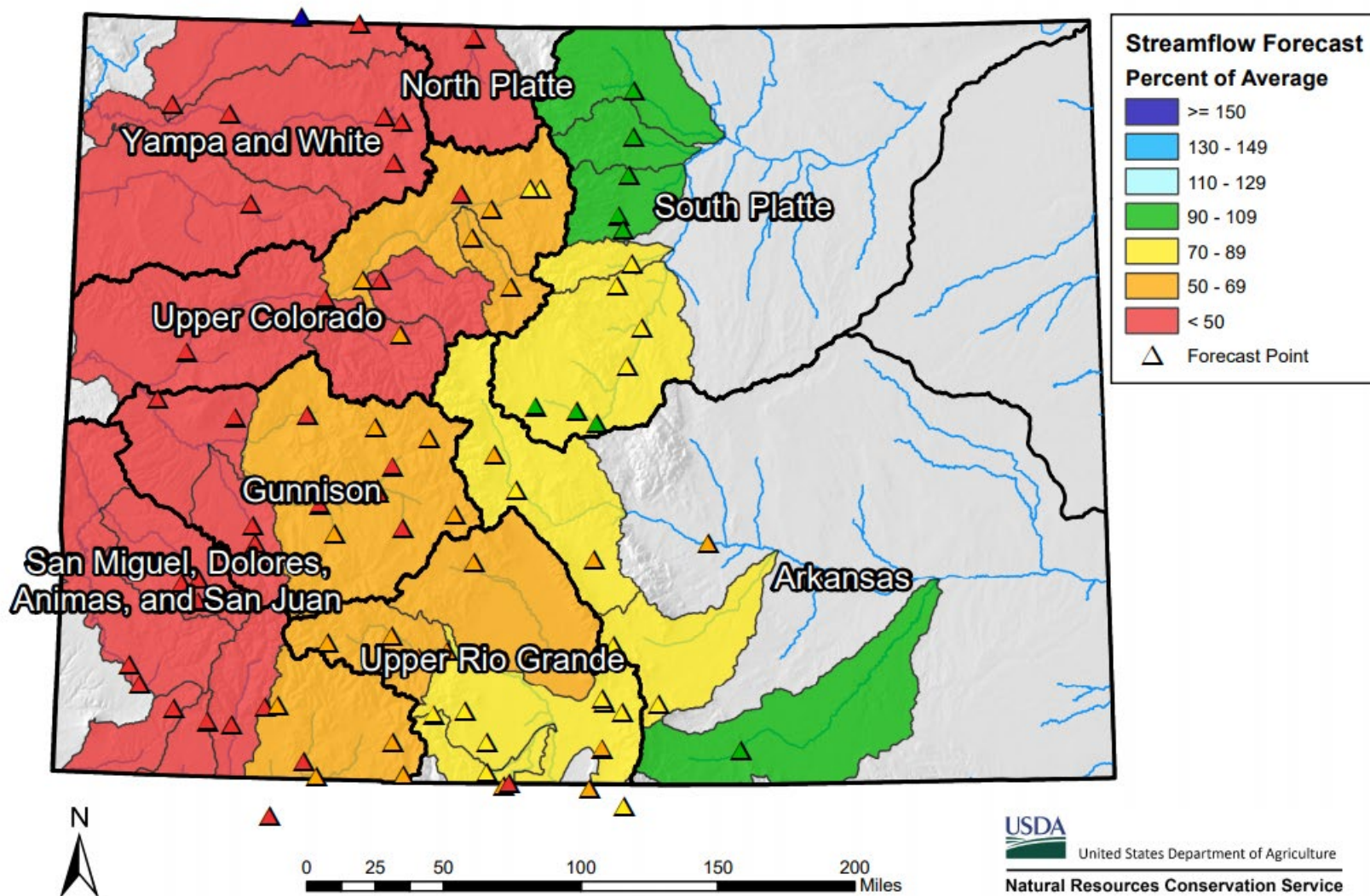

Colorado Monthly Reservoir Storage Summary

End of May 2021

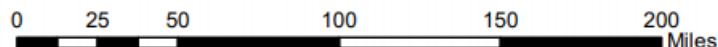
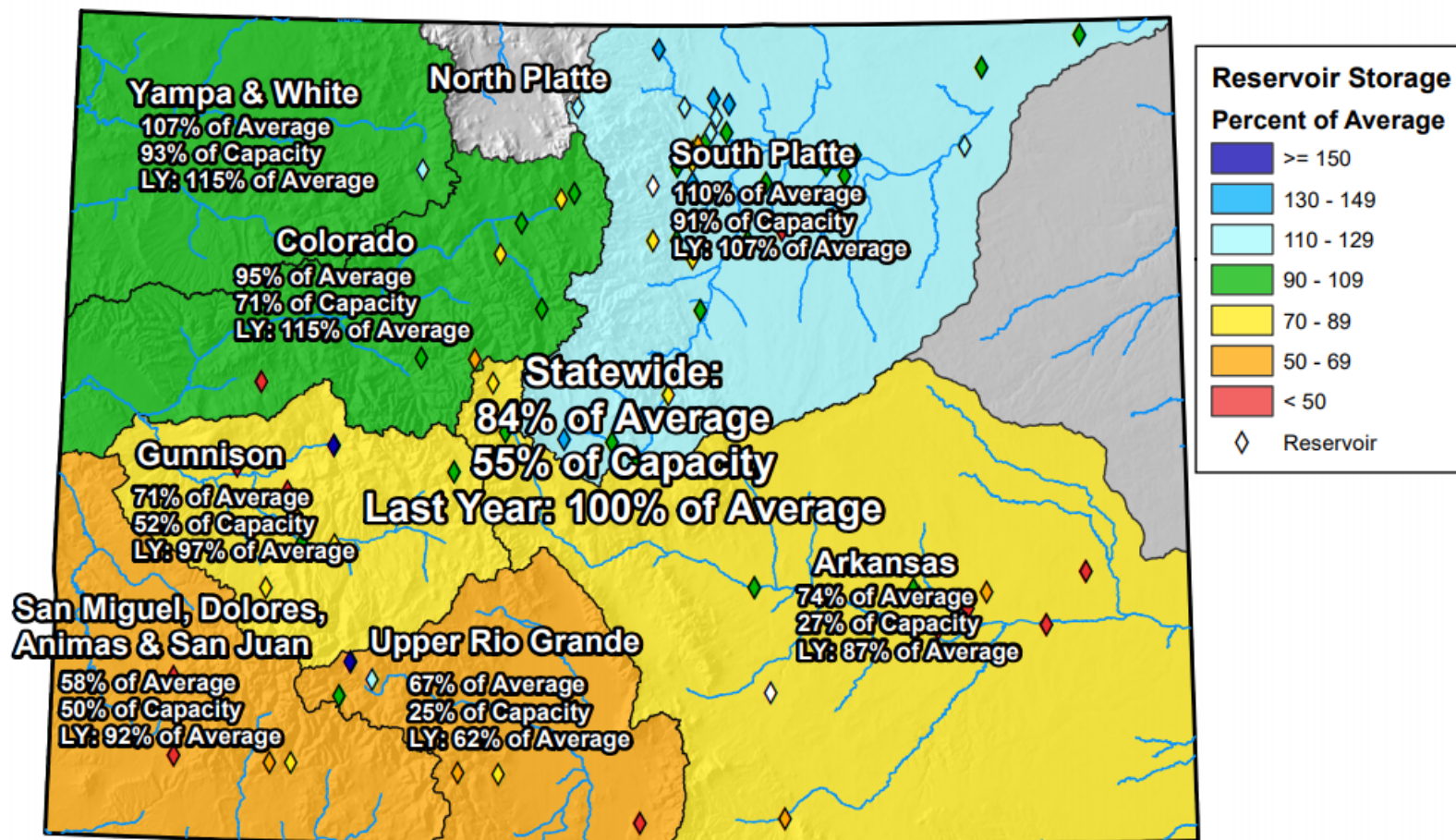

Colorado Reservoir Storage

Oct-20 Nov-20 Dec-20 Jan-21 Feb-21 Mar-21
 Apr-21 May-21 Jun-21 Jul-21 Aug-21 Sep-21

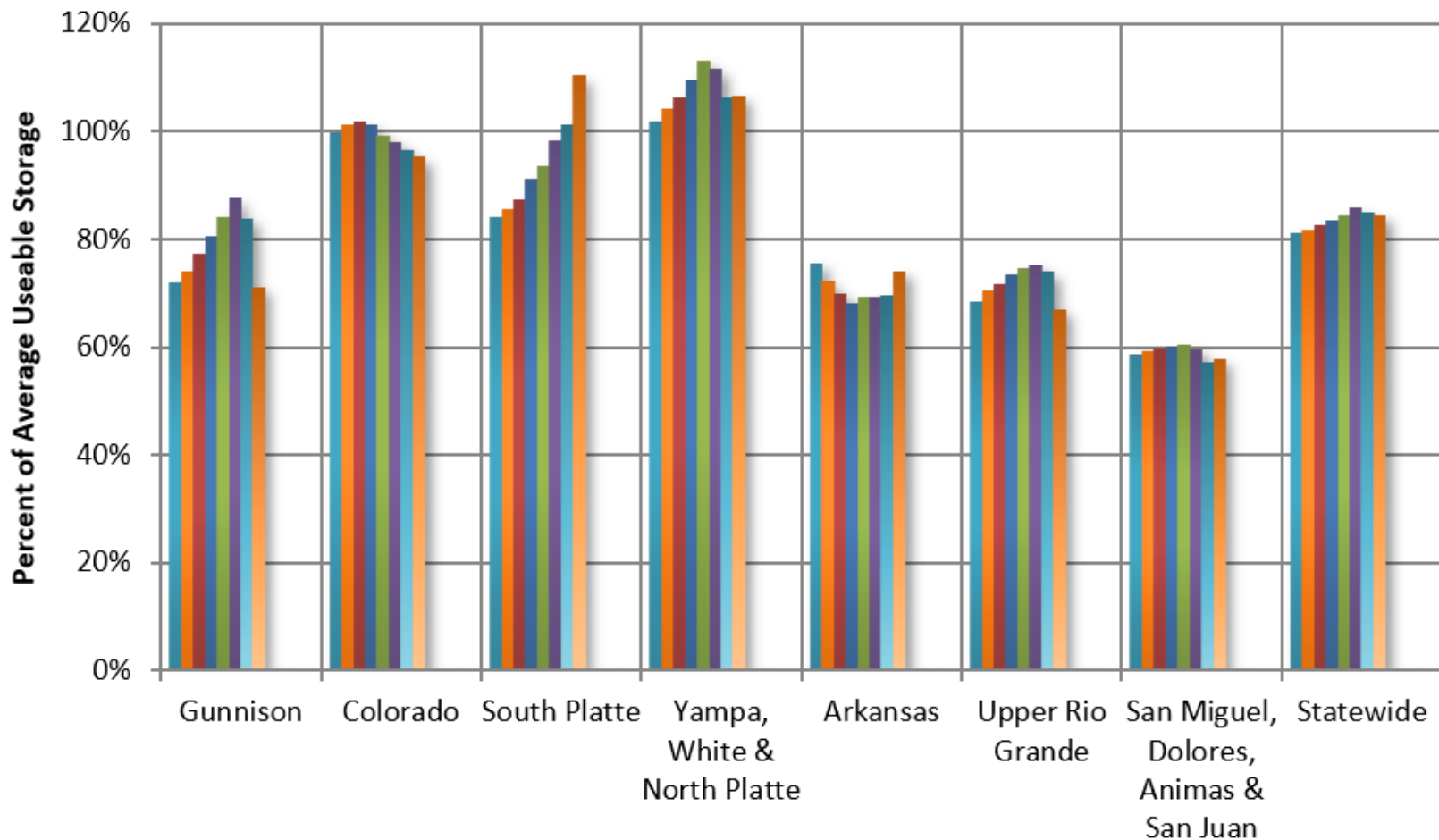

COLORADO STATEWIDE Reservoir Storage Departure from Average

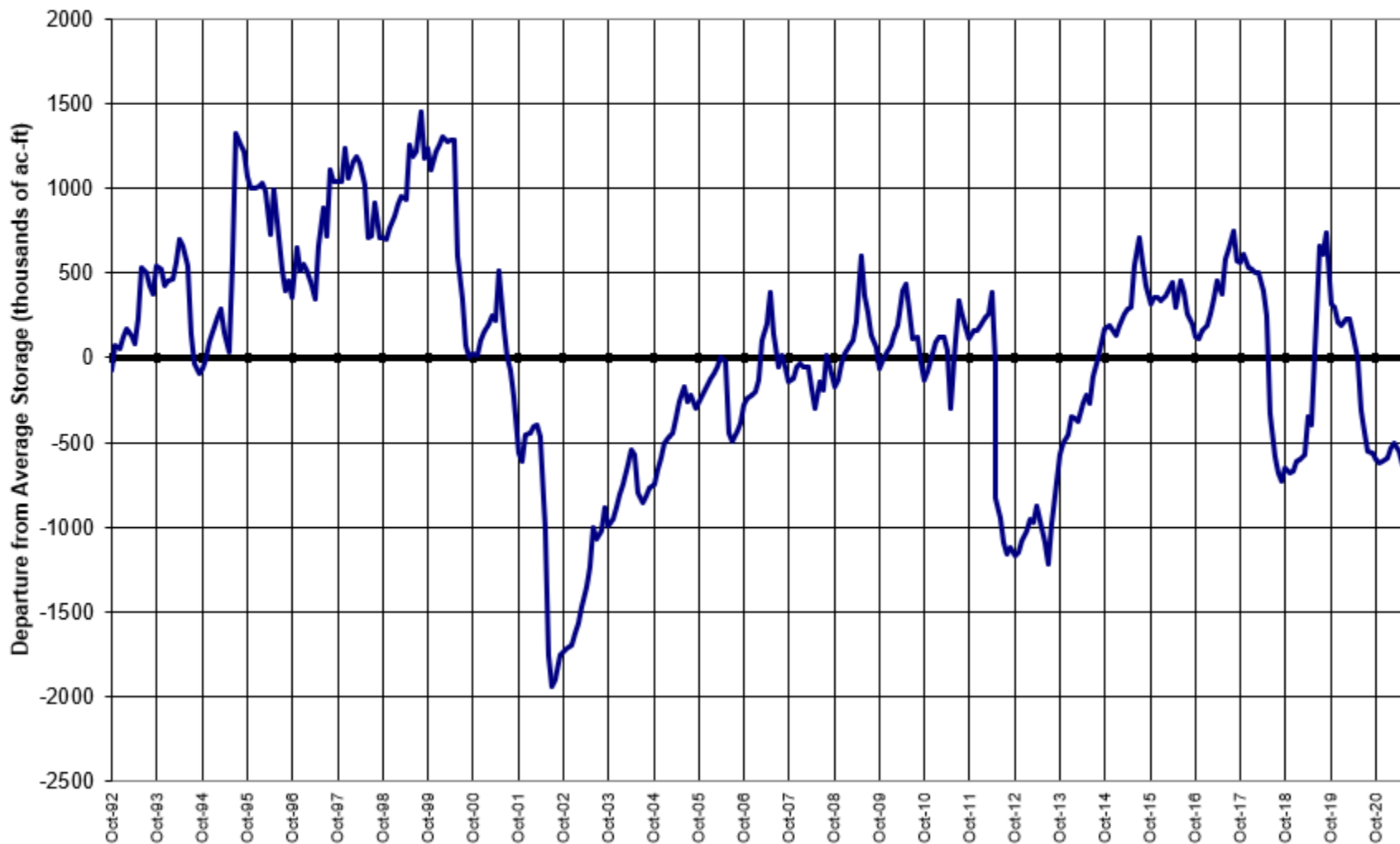



COLORADO
Division of Water Resources
Department of Natural Resources

SWSI June 1, 2021

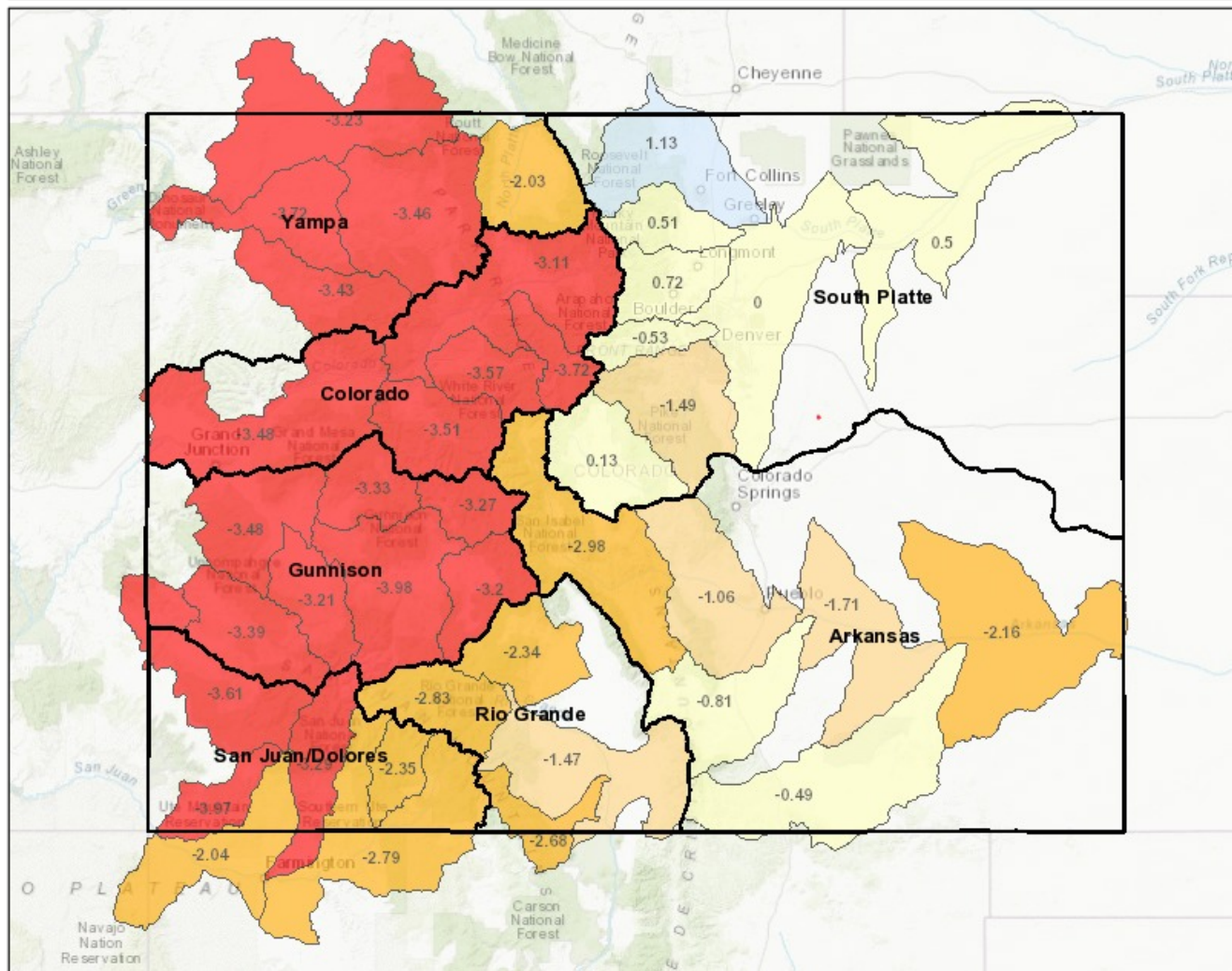

Legend

SWSI - Current Report

- ☐ SWSI Not Applicable (-99.99)
- ☒ Extremely Dry (-3.0 to -4.2)
- ☒ Moderately Dry (-2.0 to -2.9)
- ☒ Slightly Dry (-1.0 to -1.9)
- ☒ Near Average (-0.9 to 0.9)
- ☒ Slightly Wet (1.0 to 1.9)
- ☒ Moderately Wet (2.0 to 2.9)
- ☒ Extremely Wet (3.0 to 4.2)

☐ Water Division

Location



Notes

113.64 0 56.82 113.64 Miles

1: 3,600,000



This product is for informational purposes and may not have been prepared for, or be suitable for legal, engineering, or surveying purposes. Users of this information should review or consult the primary data and information sources to ascertain the usability of the information.

Date Prepared: 6/18/2021 4:24:10 AM



United States Department of Agriculture

Colorado Snow Surveys

2 month Adjusted Volume, Observed

Percent NRCS 1981-2010 Average

April 1, 2021 - May 31, 2021

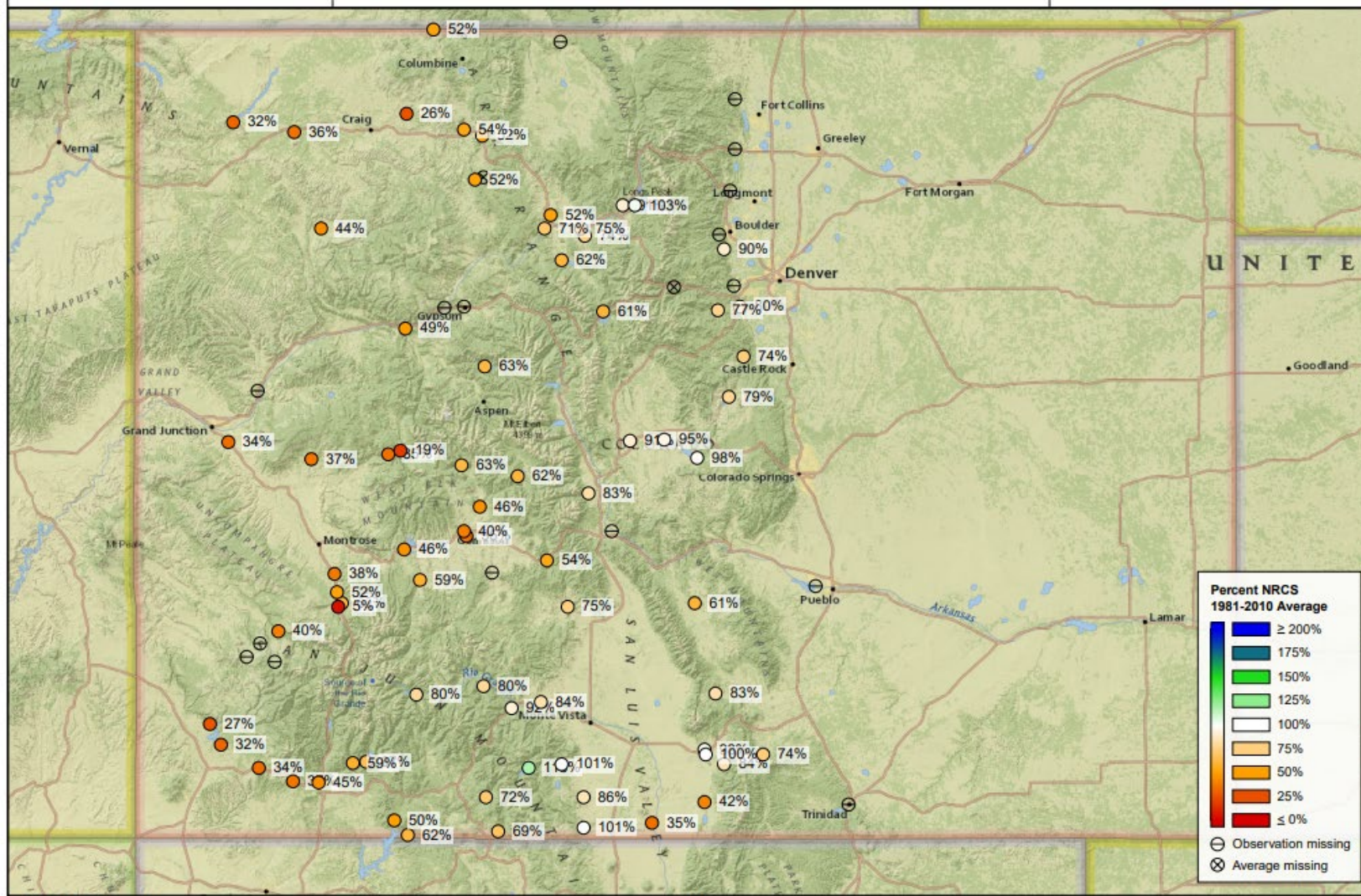

Colorado Snow Surveys

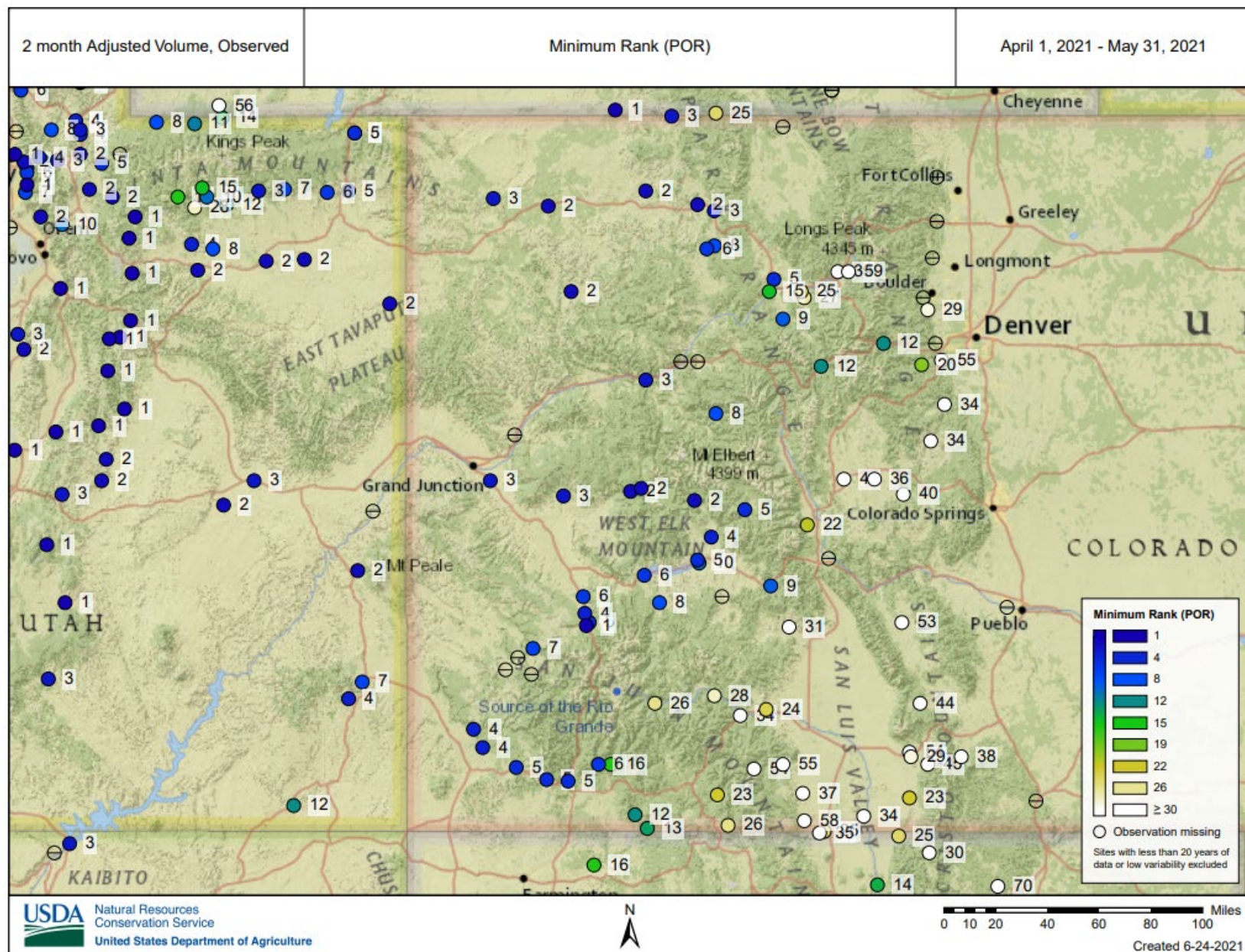

Summary

- All SNOTEL sites in Colorado are now free of snow
- June has reverted back to dry conditions across the state with statewide month to date mountain precipitation being just 34 percent of average
- Low observed April-May streamflows led to further drops in streamflow forecasts for the full April-July forecast period across the Western Slope
 - Only the South Platte basin showed a considerable increase from May to June
- Nearly half of the streamflow forecast points in the state were in the bottom 20th percentile of observed April-May streamflows
- Statewide reservoir storage is 84 percent of average but with the southern basins holding lower amounts of storage.



United States Department of Agriculture

Colorado Snow Surveys

Water Availability Task Force Meeting

June 24th, 2021

NRCS Snow Survey and Water Supply Forecasting Program

Karl Wetlaufer

Hydrologist

Asst. Snow Survey Supervisor

720-544-2852

<http://www.nrcs.usda.gov/wps/portal/nrcs/main/co/snow/>



Non-Discrimination Statement:

In accordance with Federal civil rights law and U.S. Department of agriculture (USDA) civil rights regulations and policies, the USDA, its Agencies, offices, and employees, and institutions participating in or administering USDA programs are prohibited from discriminating based on race, color, national origin, religion, sex, gender identity (including gender expression), sexual orientation, disability, age, marital status, family/parental status, income derived from a public assistance program, political beliefs, or reprisal or retaliation for prior civil rights activity, in any program or activity conducted or funded by USDA (not all bases apply to all programs). Remedies and complaint filing deadlines vary by program or incident.

Persons with disabilities who require alternative means of communication for program information (e.g., Braille, large print, audiotape, American Sign Language, etc.) should contact the responsible Agency or USDA 's TARGET Center at (202) 720-2600 (voice and TTY) or contact USDA through the Federal Relay Service at (800) 877-8339. Additionally, program information may be made available in languages other than English.

To file a program discrimination complaint, complete the USDA Program Discrimination Complaint Form, AD-3027, found online at [How to File a Program Discrimination Complaint](#) and at any USDA office or write a letter addressed to USDA and provide in the letter all of the information requested in the form. To request a copy of the complaint form, call (866) 632-9992. Submit your completed form or letter to USDA by: (1) mail: U.S. Department of Agriculture, Office of the Assistant Secretary for Civil Rights, 1400 Independence Avenue, SW, Washington, D.C. 20250-9410; (2) fax: (202) 690-7442; or (3) email: program.intake@usda.gov.