



United States Department of Agriculture

Colorado Snow Surveys

Water Availability Task Force Meeting

May 25th, 2021

NRCS Snow Survey and Water Supply Forecasting Program

Karl Wetlaufer

Hydrologist

Asst. Snow Survey Supervisor

720-544-2852

<http://www.nrcs.usda.gov/wps/portal/nrcs/main/co/snow/>

Major Basin Summary

Yampa, White, and North Platte River Basins

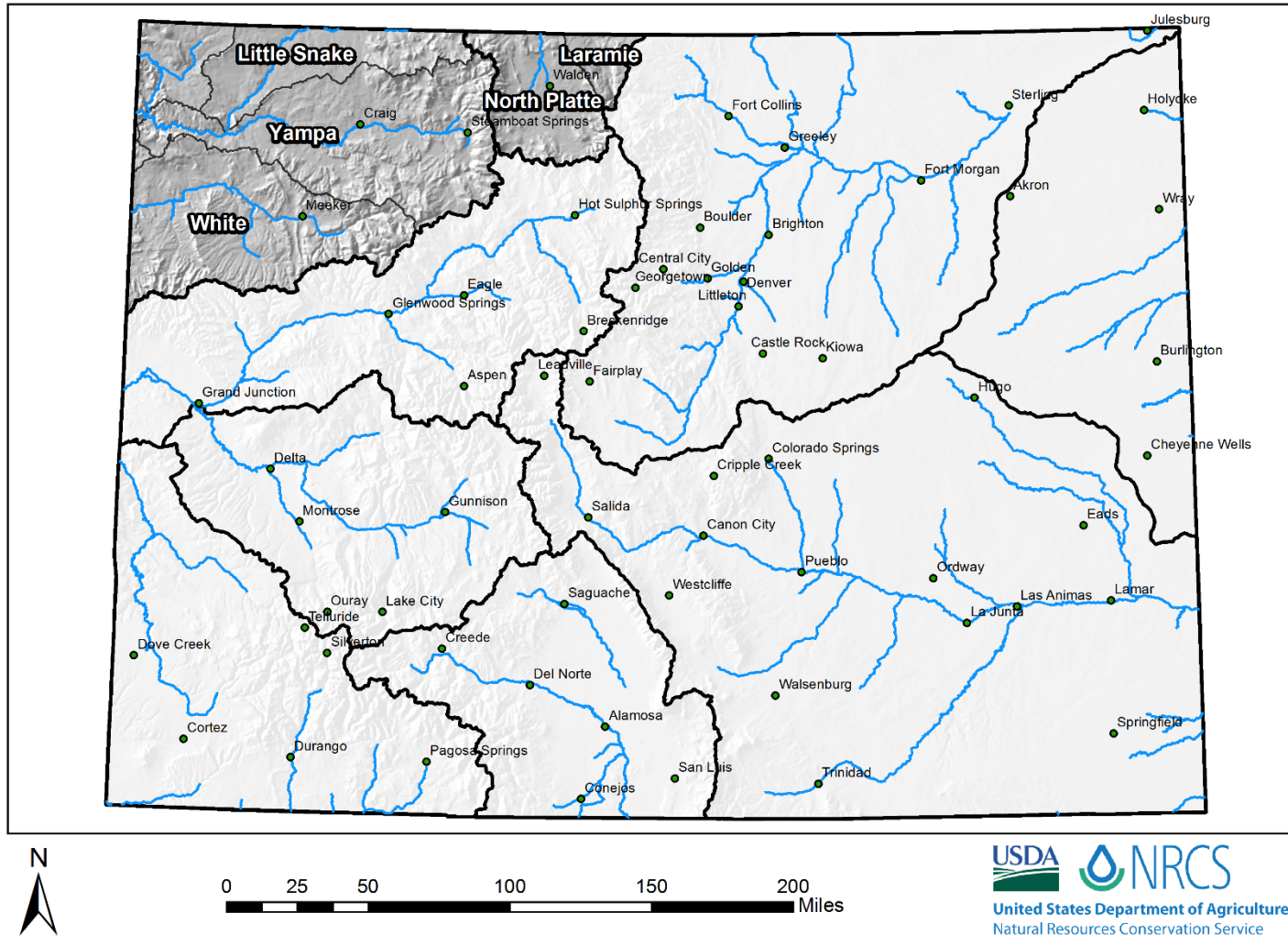

Yampa and White River Basins High/Low Snowpack Summary

Based on Provisional SNOTEL data as of May 21, 2021

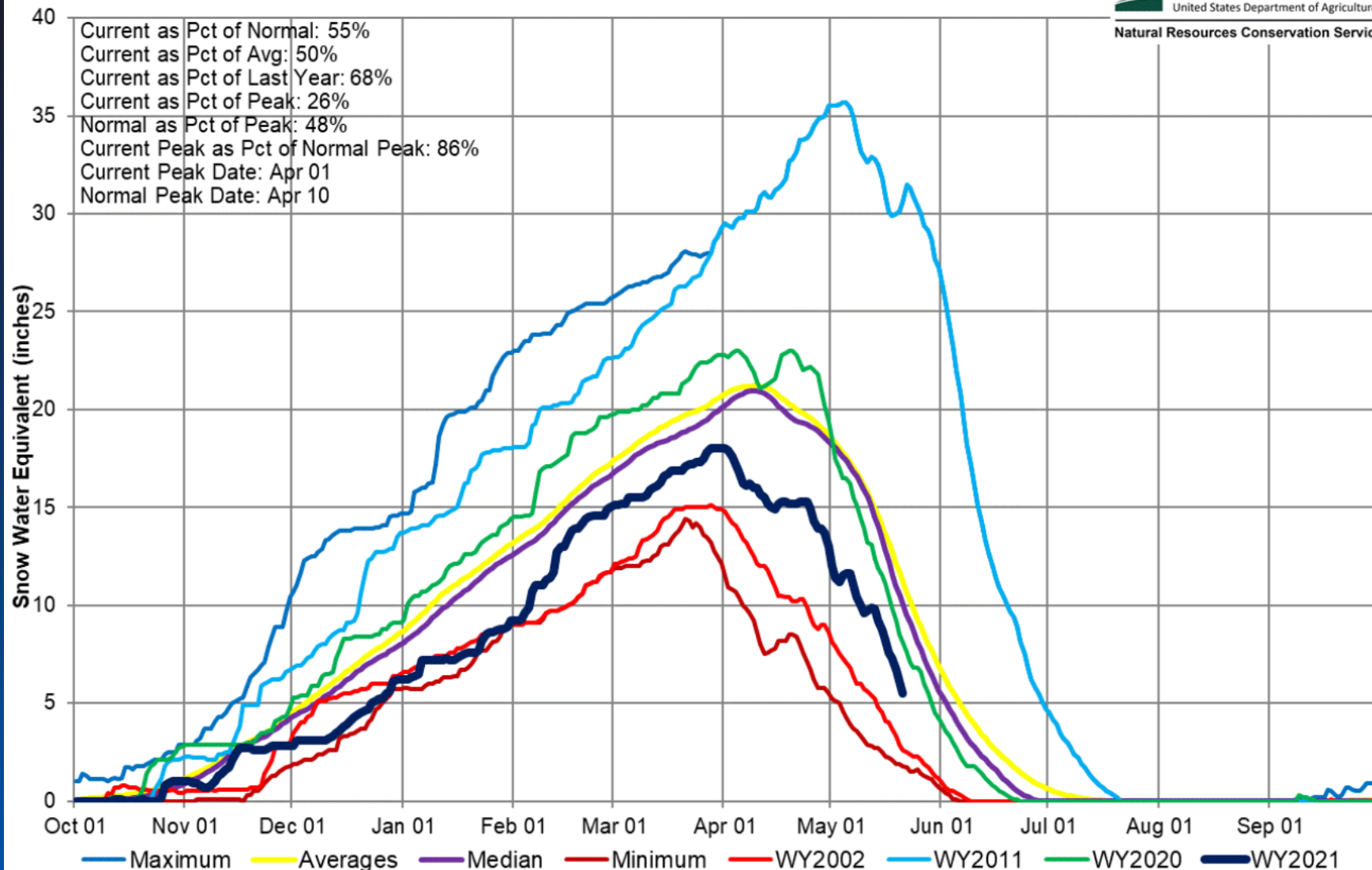

Yampa, White, and North Platte River Basins Snow Water Equivalent (SWE) Summary Current as of May 21, 2021

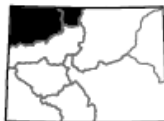
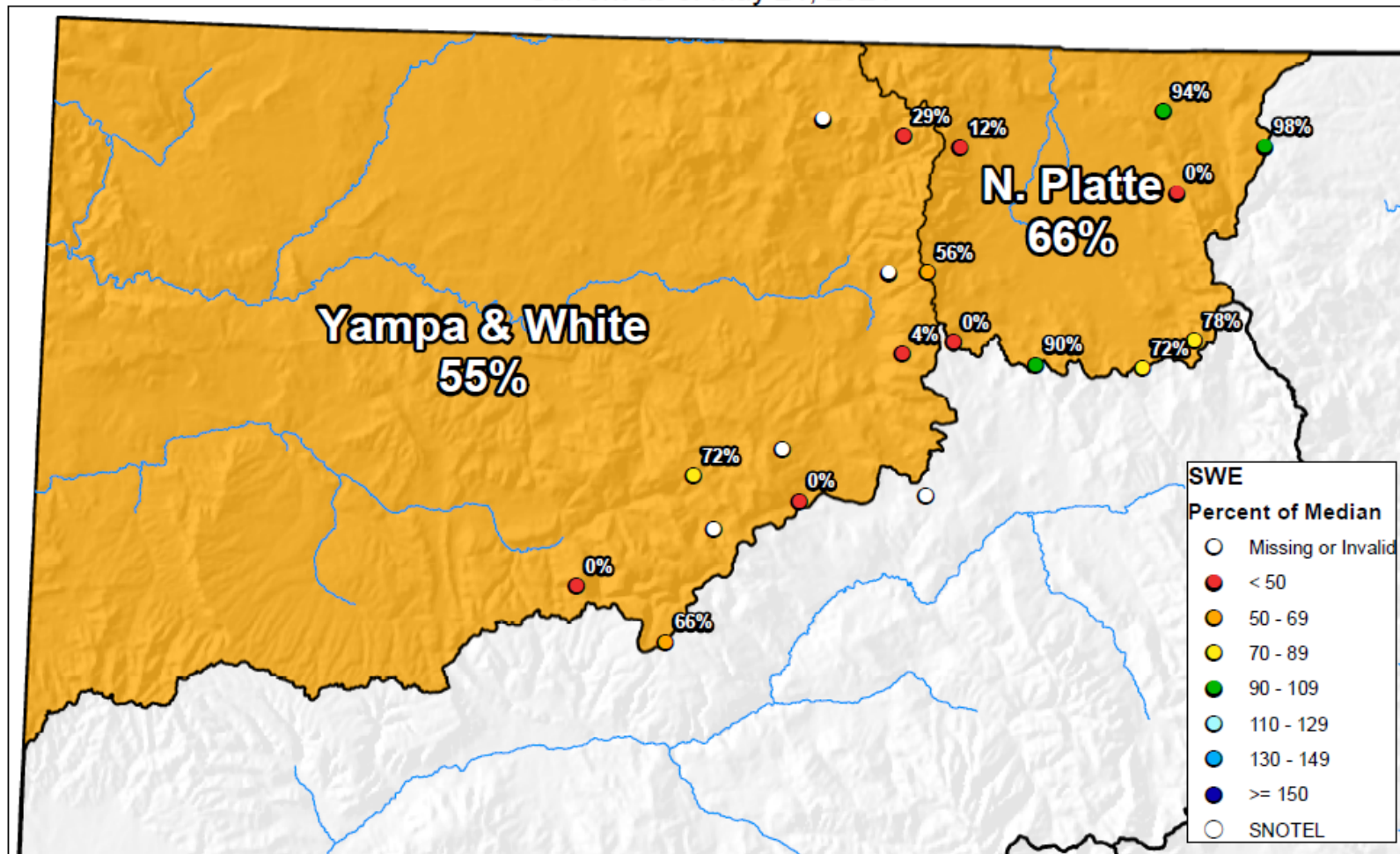

Yampa, White & North Platte River Basins Monthly Precipitation Summary

Based on Provisional SNOTEL data as of May 21, 2021



United States Department of Agriculture

Natural Resources Conservation Service

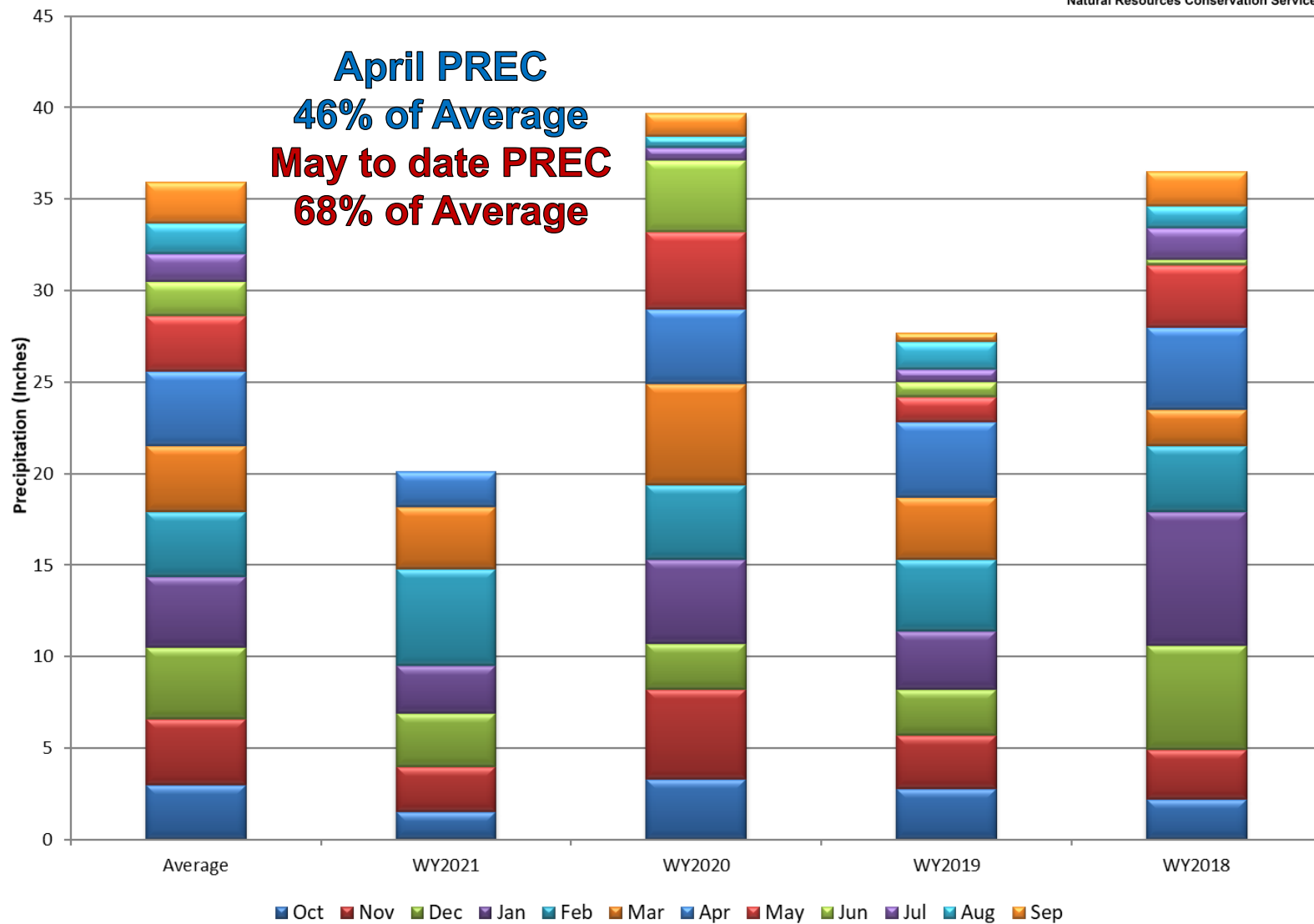

Yampa and White River Basins High/Low Year-to-Date Precipitation Summary

Based on Provisional SNOTEL data as of May 21, 2021

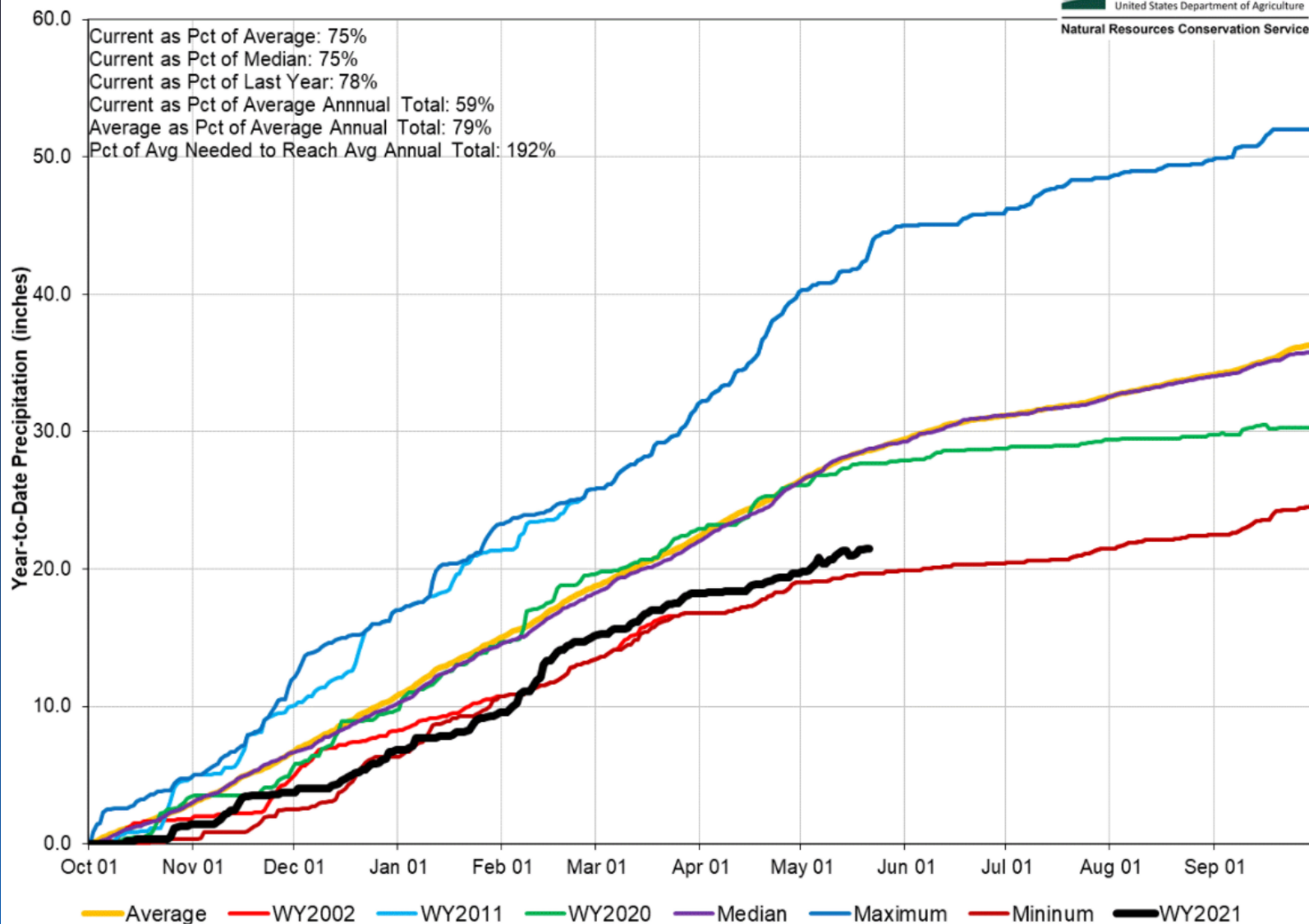

Yampa, White, and North Platte River Basins Streamflow Forecast Summary May 1, 2021

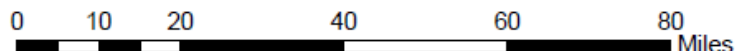
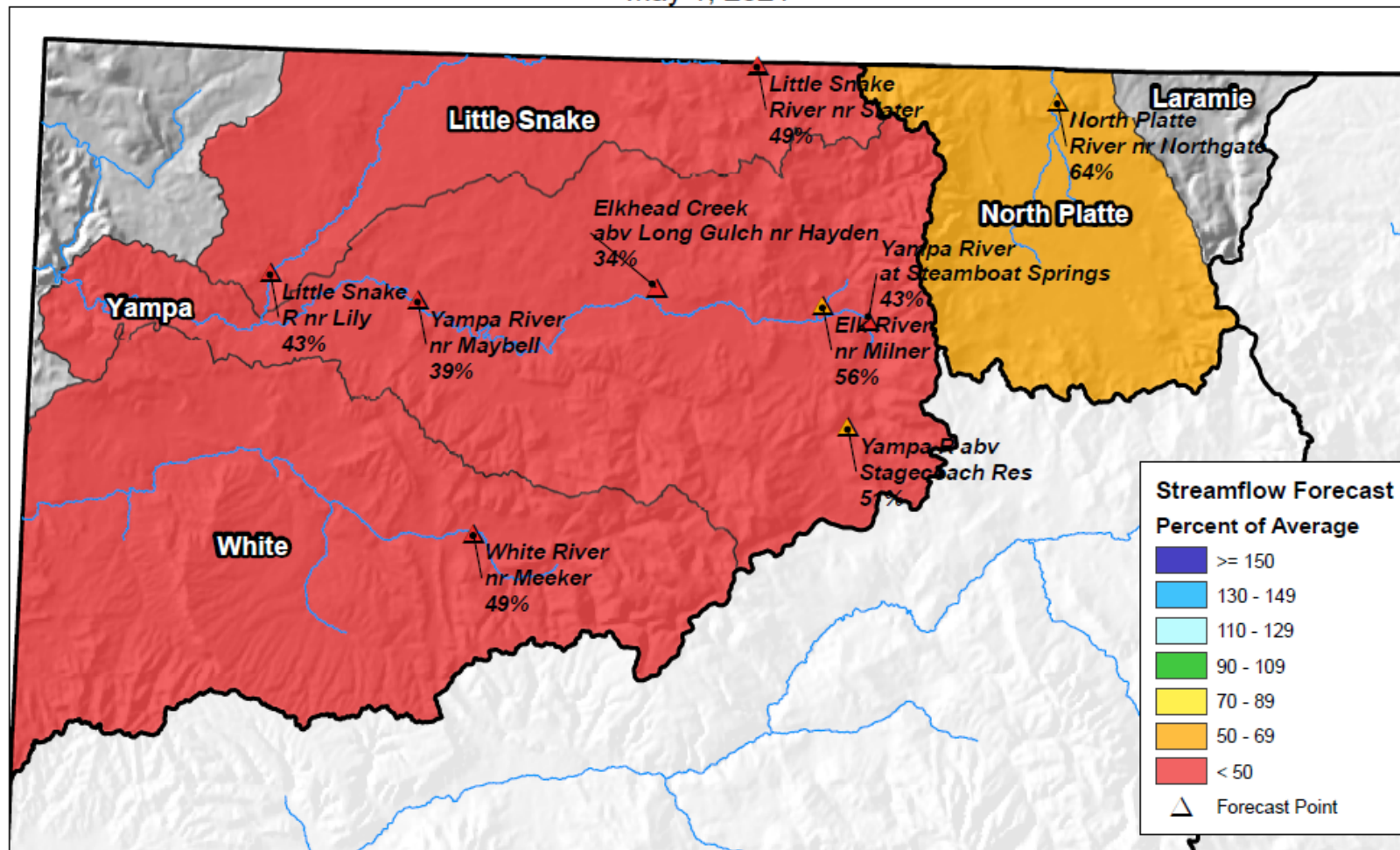

End of April Reservoir Storage

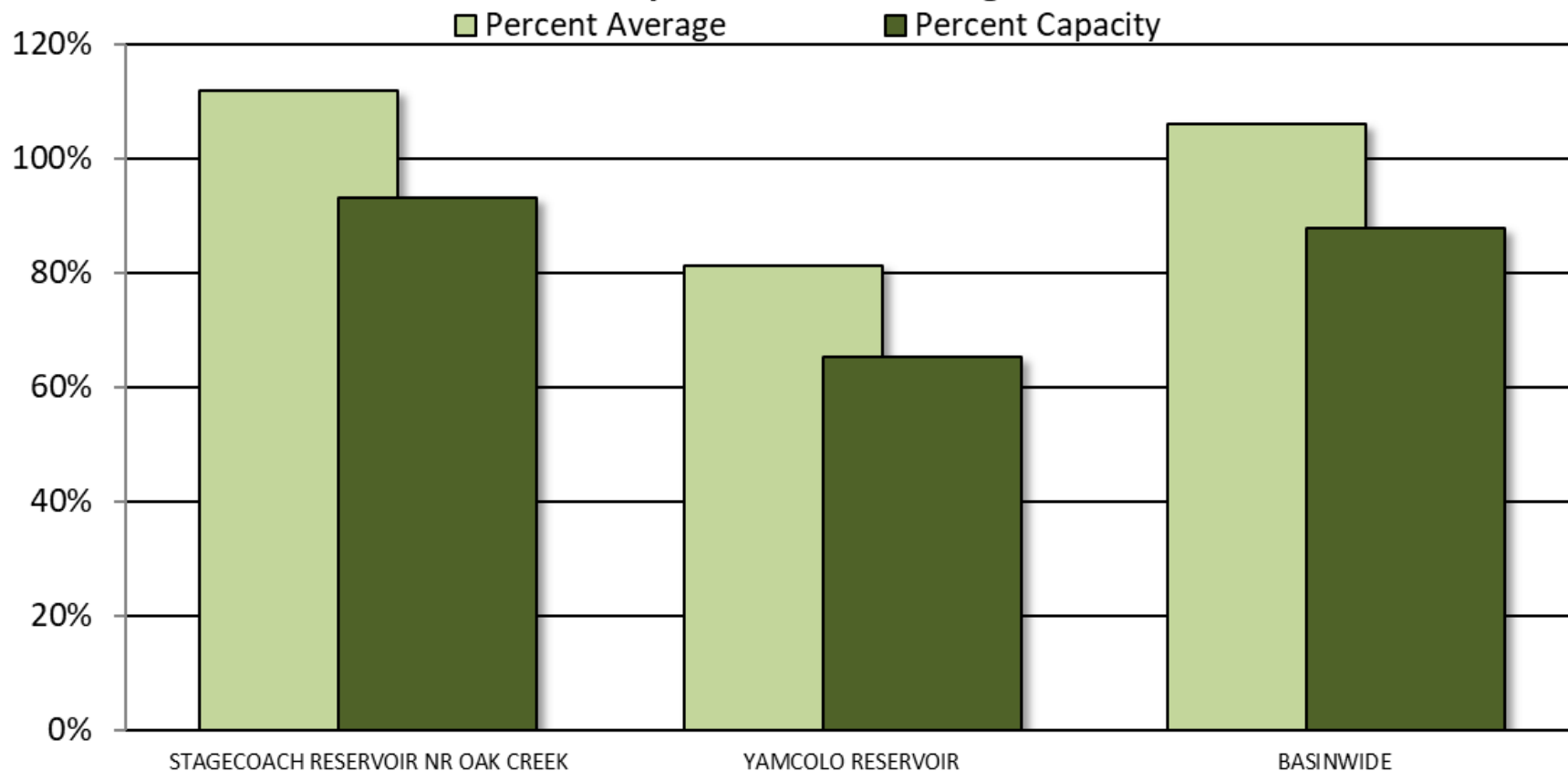

Major Basin Summary

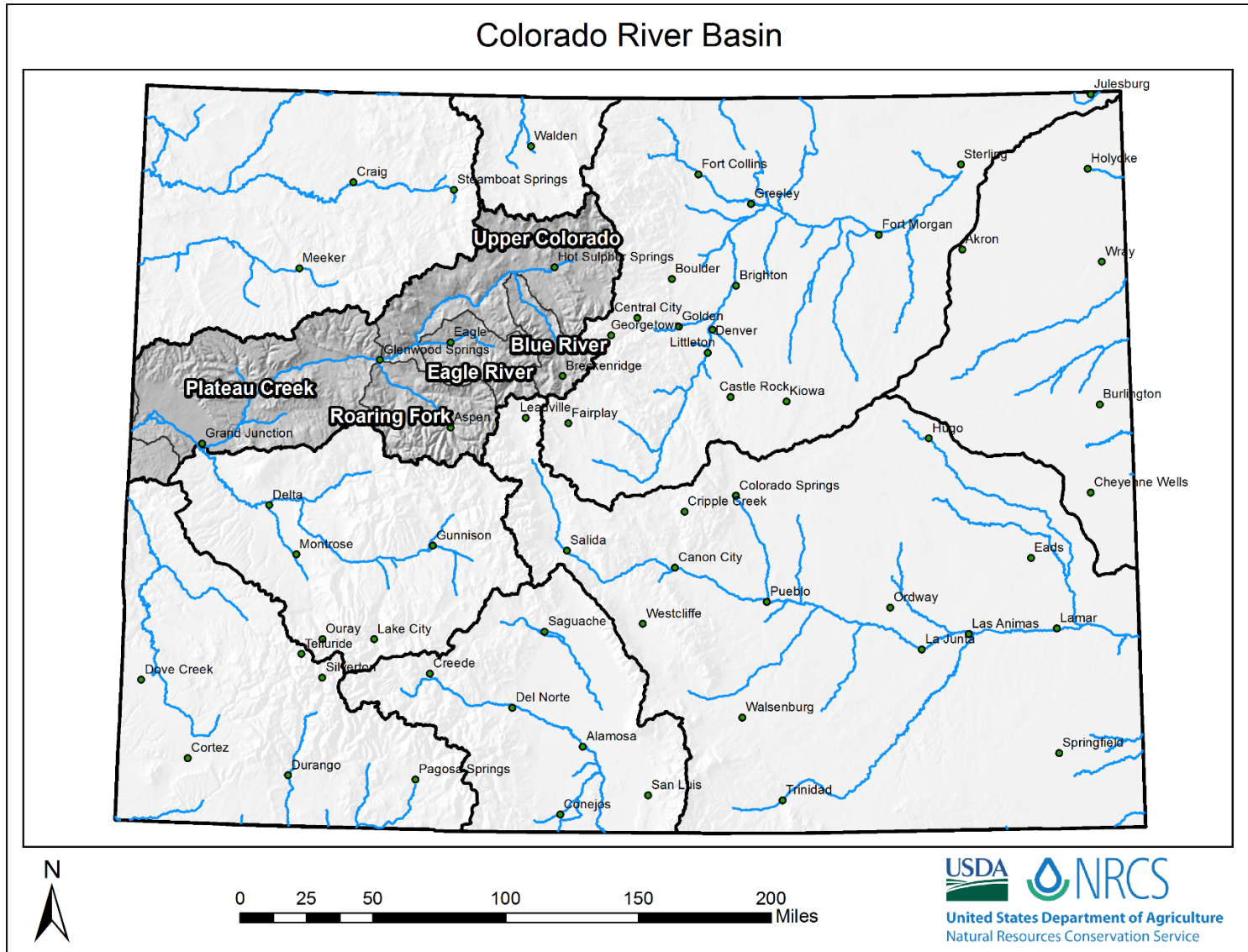

Upper Colorado River Basin High/Low Snowpack Summary

Based on Provisional SNOTEL data as of May 21, 2021



United States Department of Agriculture

Natural Resources Conservation Service

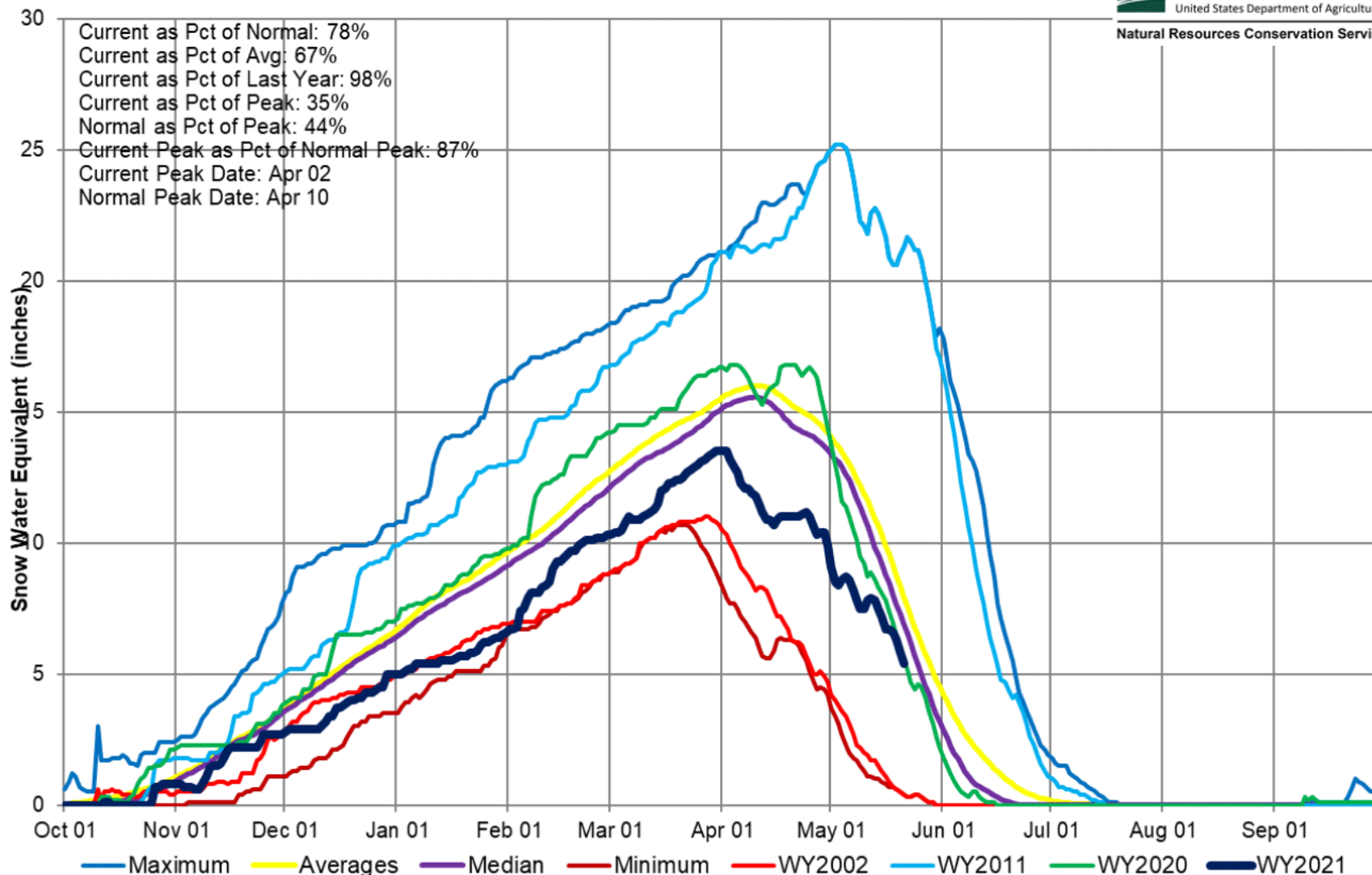

Upper Colorado River Basin Snow Water Equivalent (SWE) Summary Current as of May 21, 2021

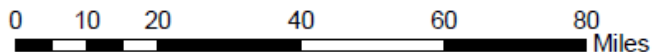
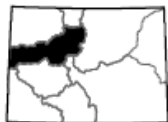
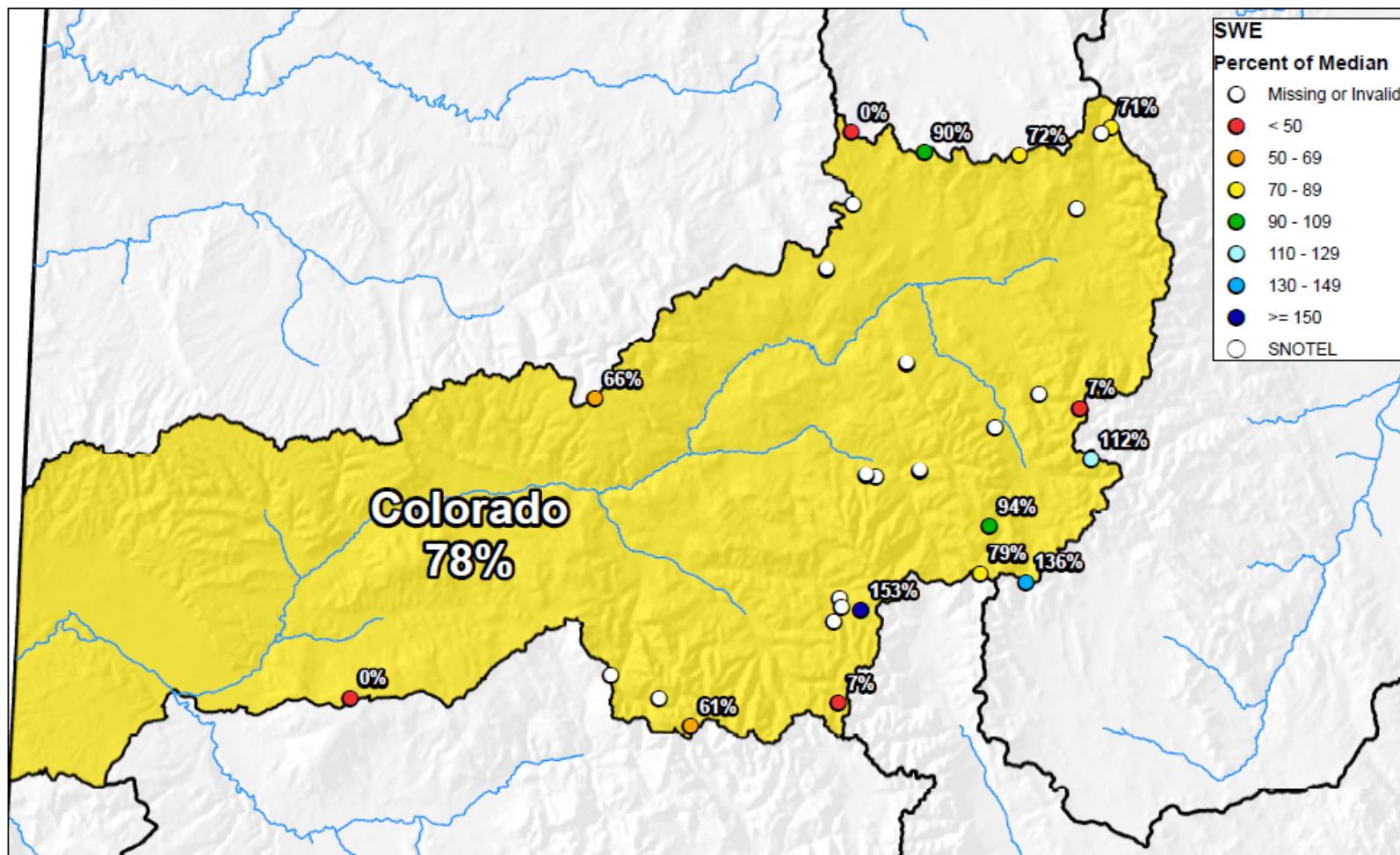

Colorado River Basin Monthly Precipitation Summary

Based on Provisional SNOTEL data as of May 21, 2021



United States Department of Agriculture

Natural Resources Conservation Service

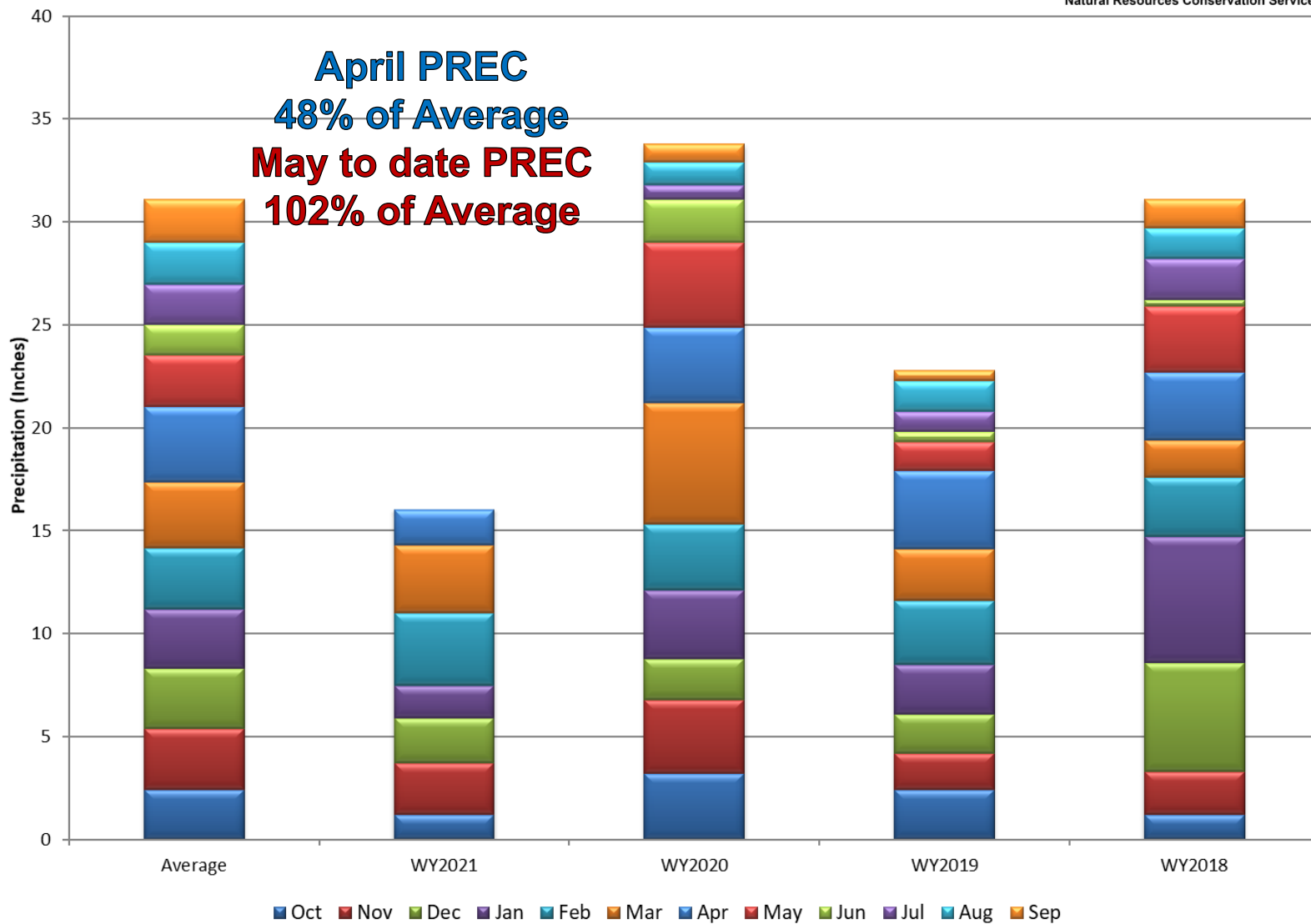

Upper Colorado River Basin High/Low Year-to-Date Precipitation Summary

Based on Provisional SNOTEL data as of May 21, 2021



United States Department of Agriculture

Natural Resources Conservation Service

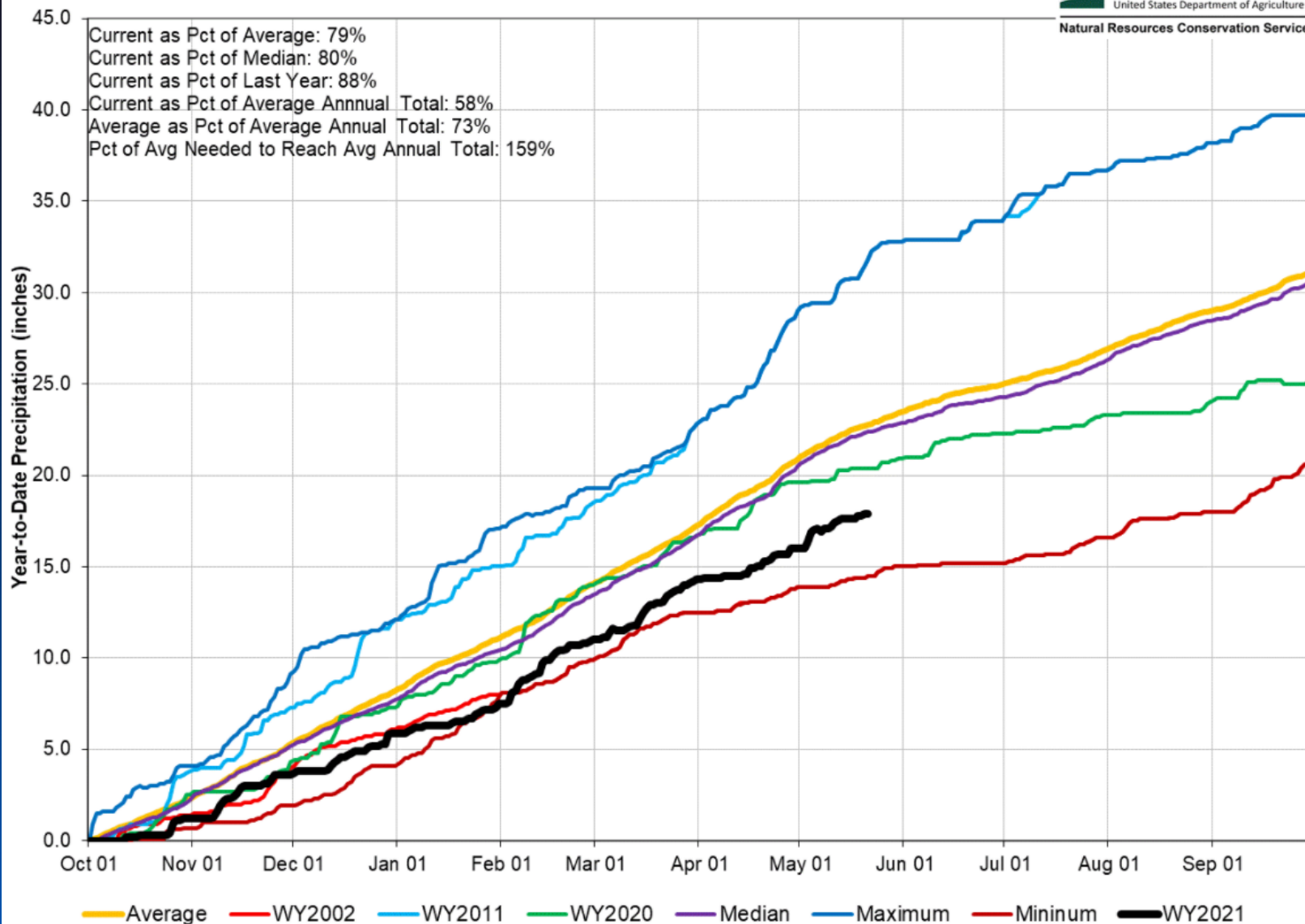

Upper Colorado River Basin Streamflow Forecast Summary

May 1, 2021

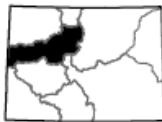
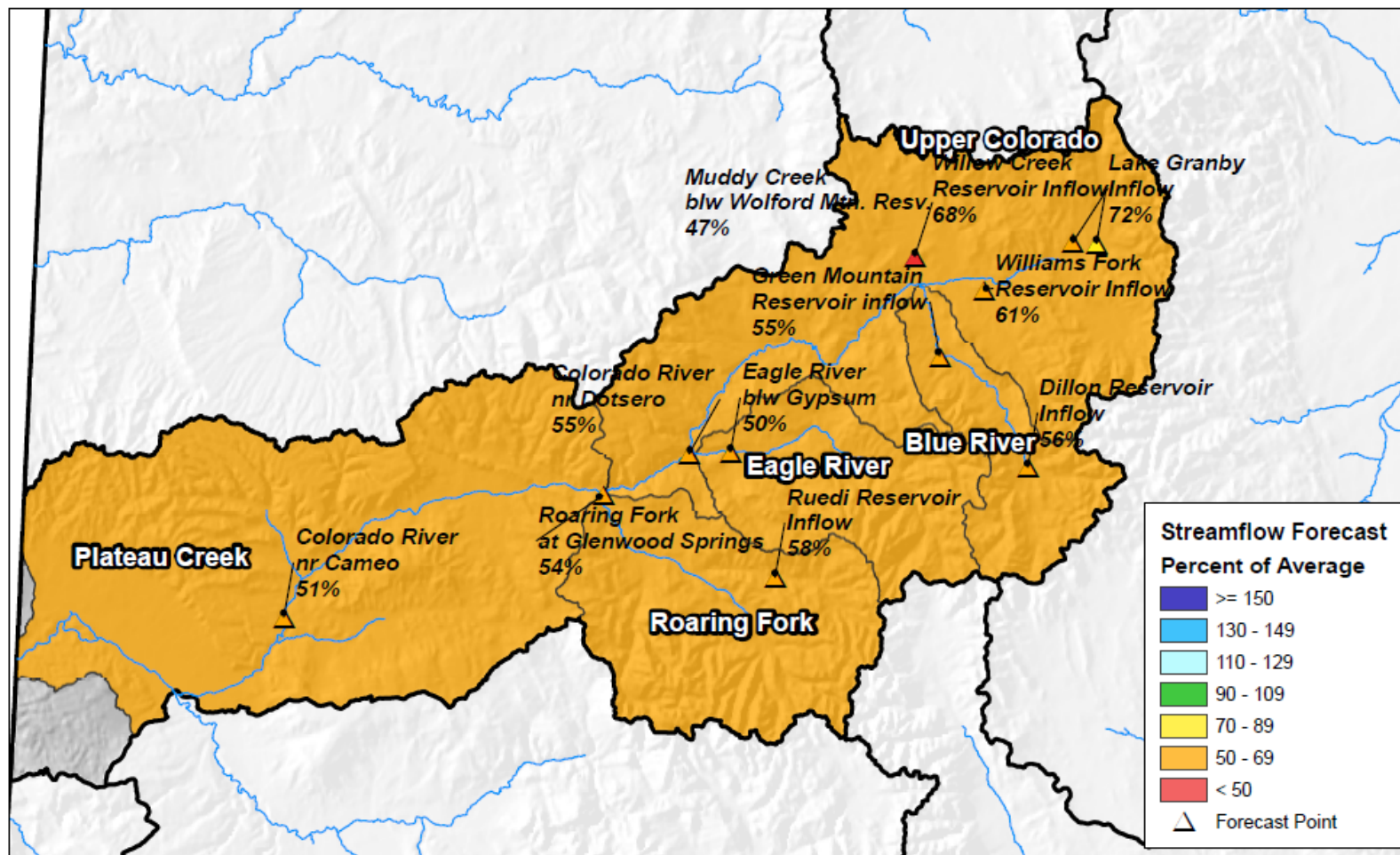

0 10 20 40 60 80 Miles



United States Department of Agriculture

Natural Resources Conservation Service

End of April Reservoir Storage

■ Percent Average

■ Percent Capacity

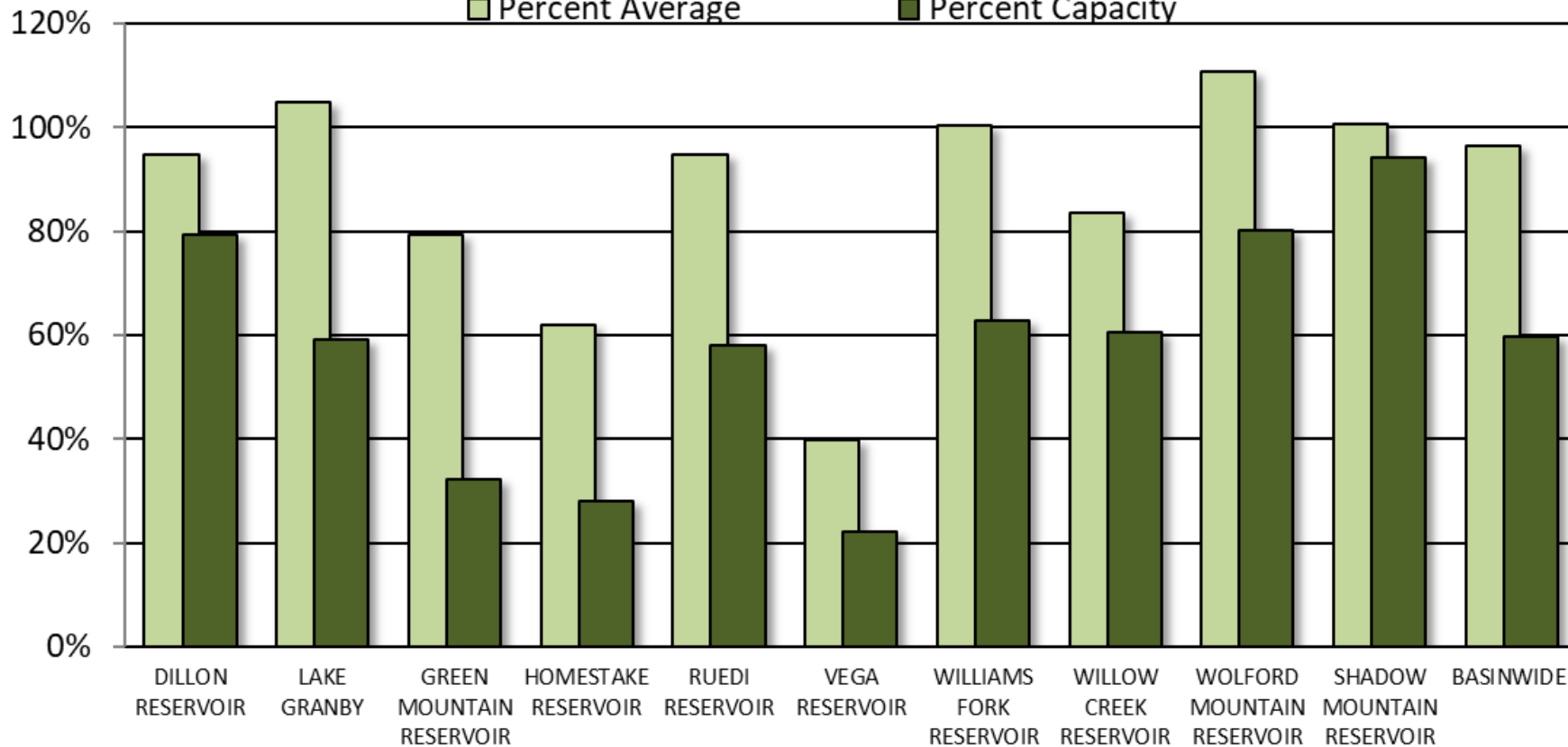

COLORADO RIVER BASIN Reservoir Storage Departure from Average

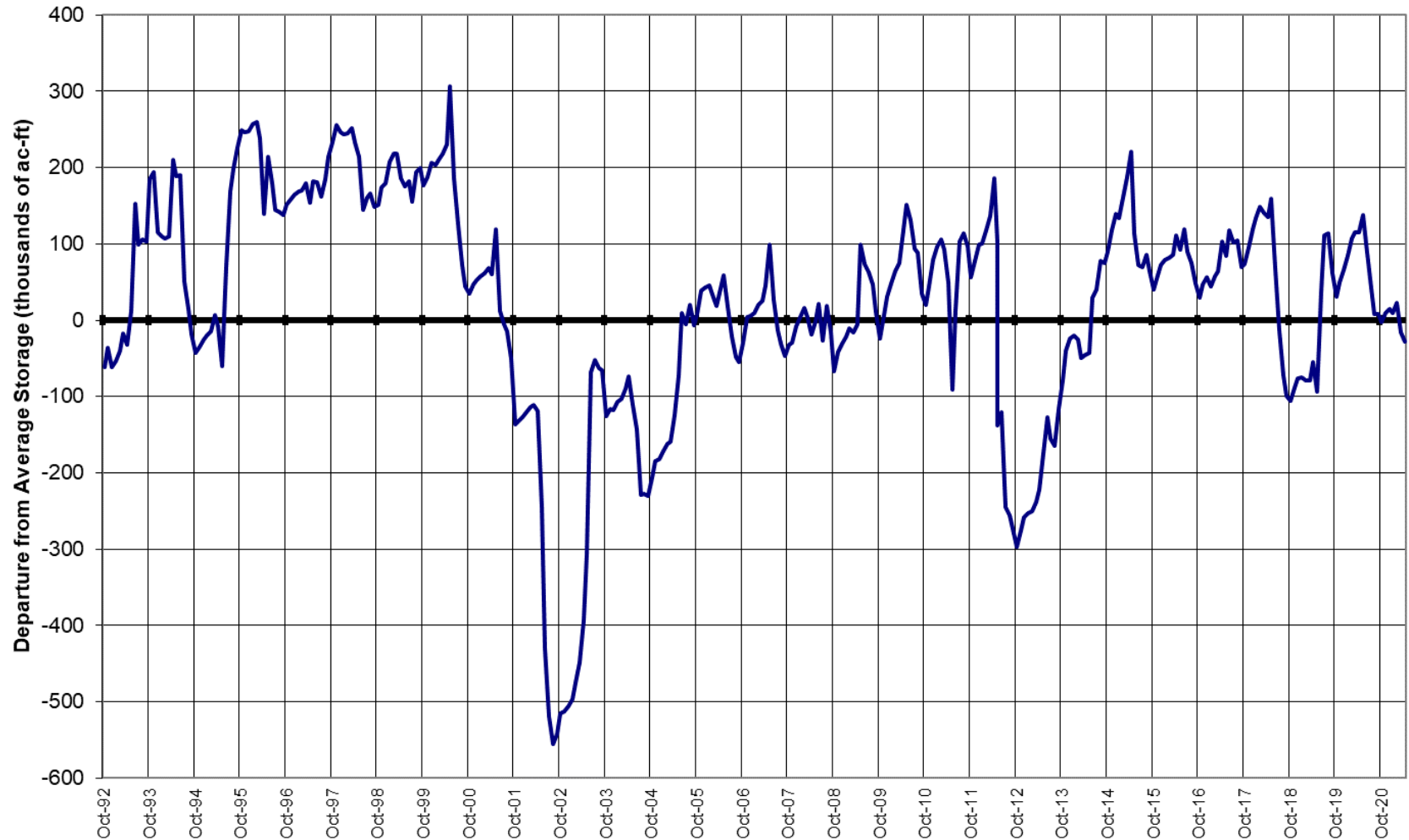

Major Basin Summary

South Platte River Basin

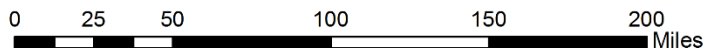
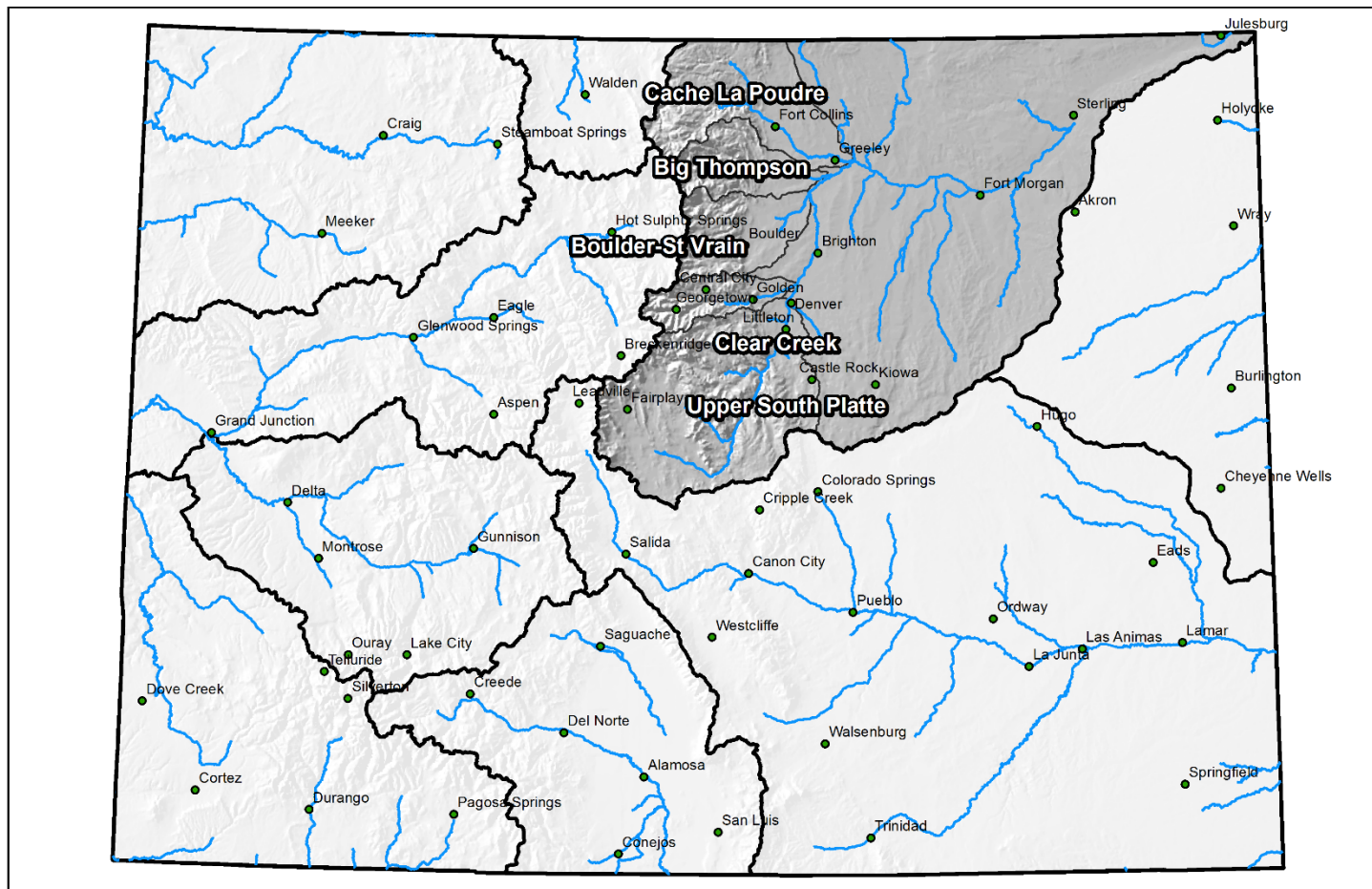

South Platte River Basin High/Low Snowpack Summary

Based on Provisional SNOTEL data as of May 21, 2021



United States Department of Agriculture

Natural Resources Conservation Service

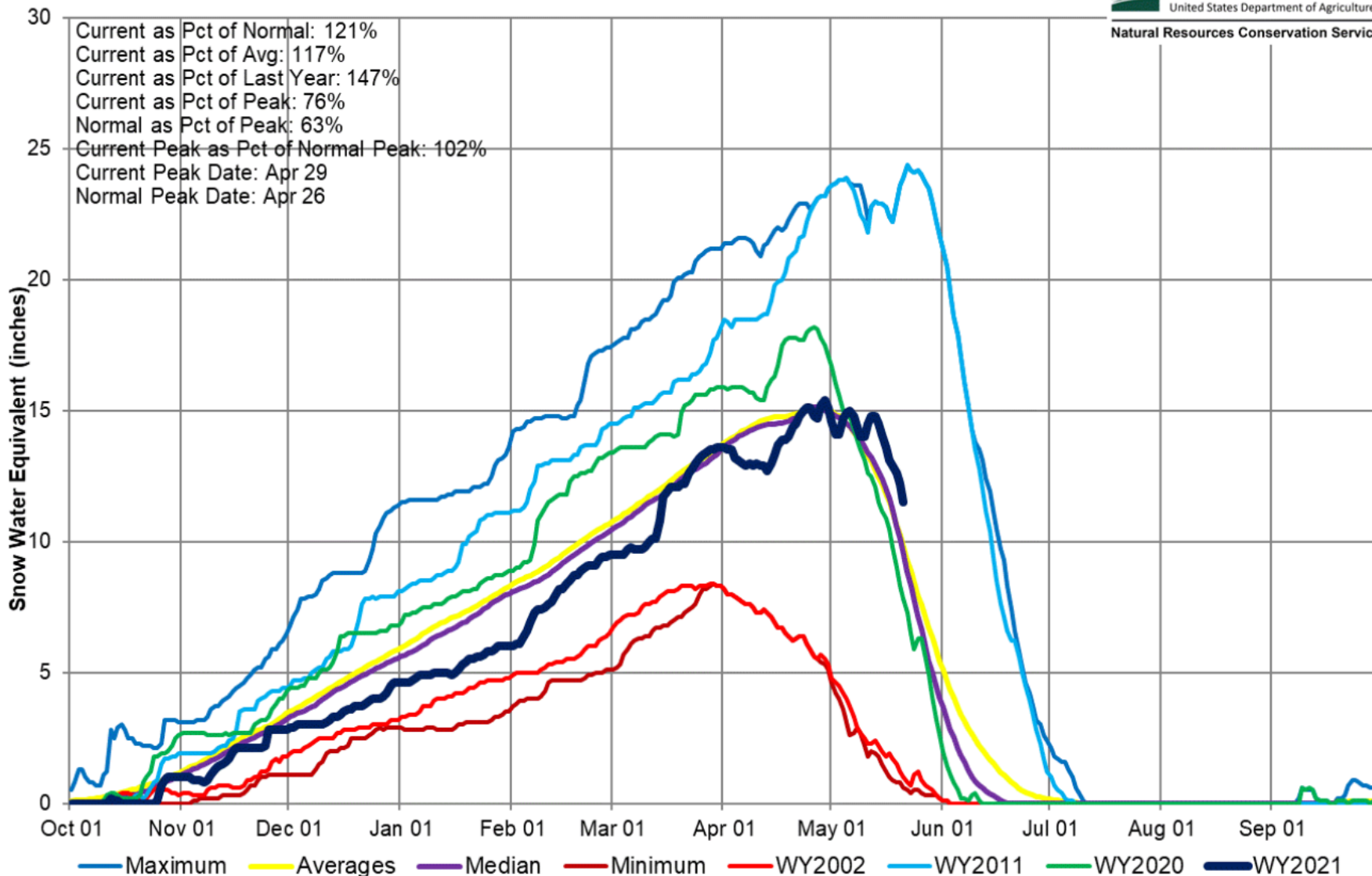

South Platte River Basin Snow Water Equivalent (SWE) Summary

Current as of May 21, 2021

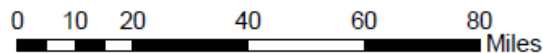
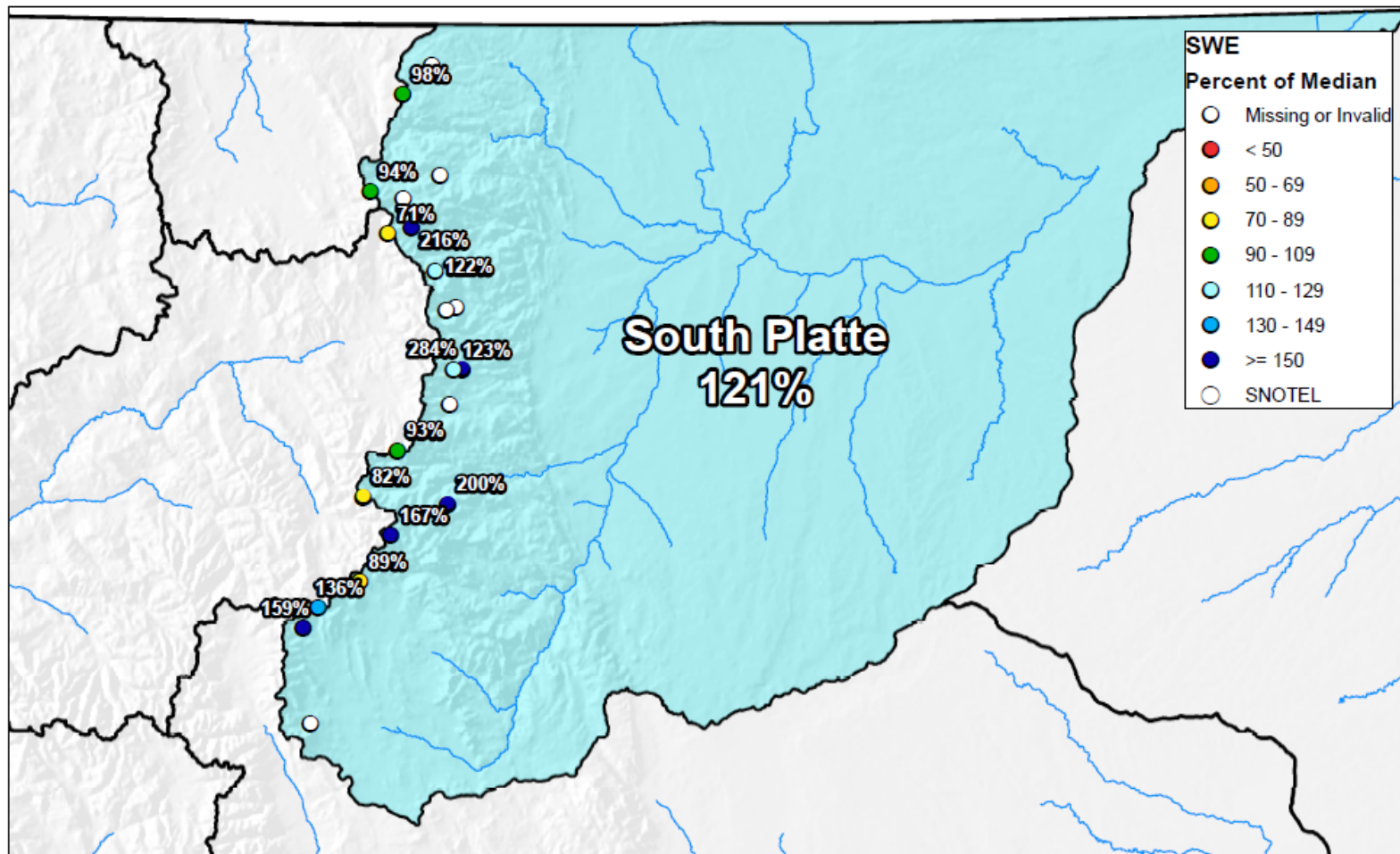

South Platte River Basin Monthly Precipitation Summary

Based on Provisional SNOTEL data as of May 21, 2021



United States Department of Agriculture

Natural Resources Conservation Service

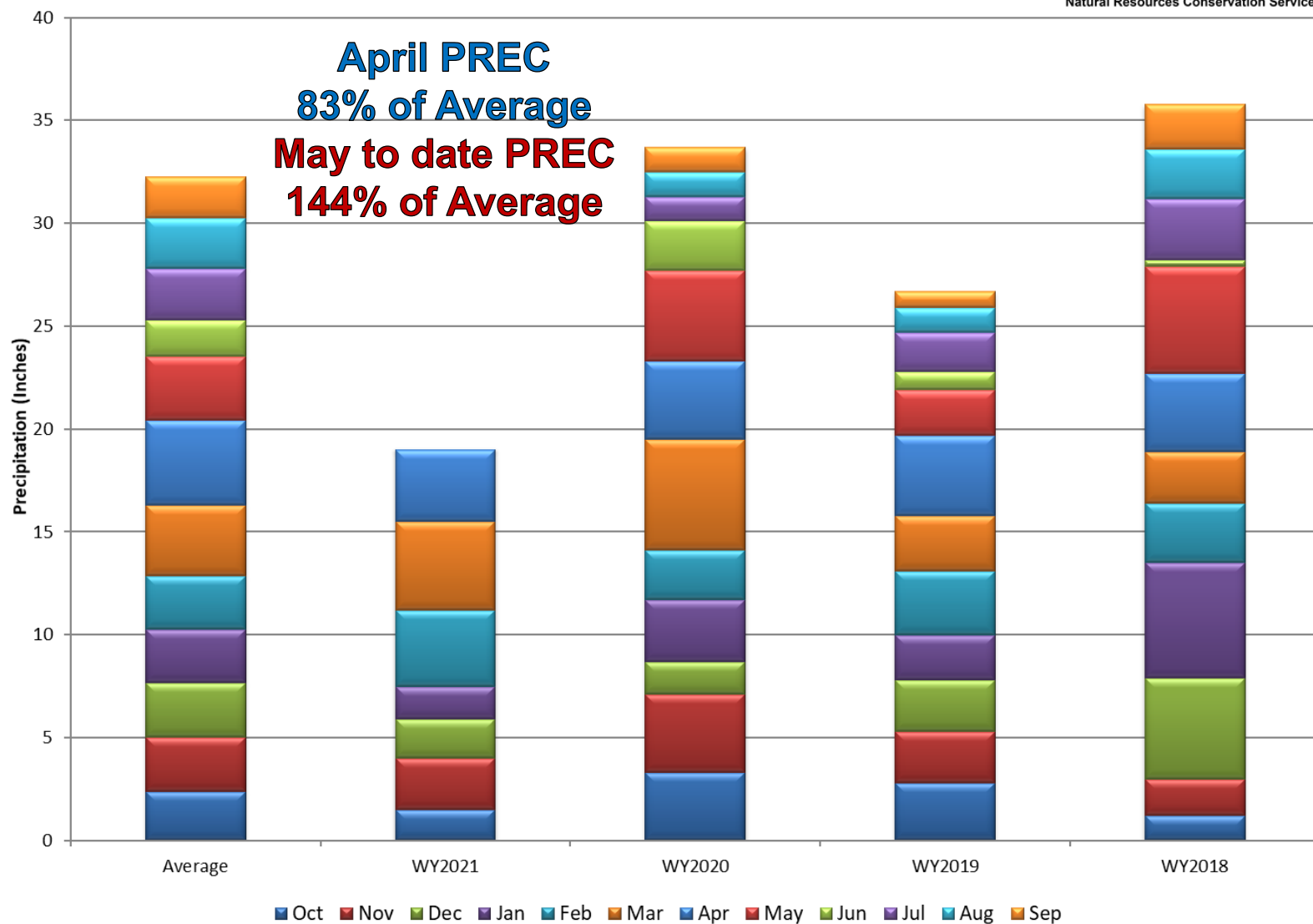

South Platte River Basin High/Low Year-to-Date Precipitation Summary

Based on Provisional SNOTEL data as of May 21, 2021



United States Department of Agriculture

Natural Resources Conservation Service

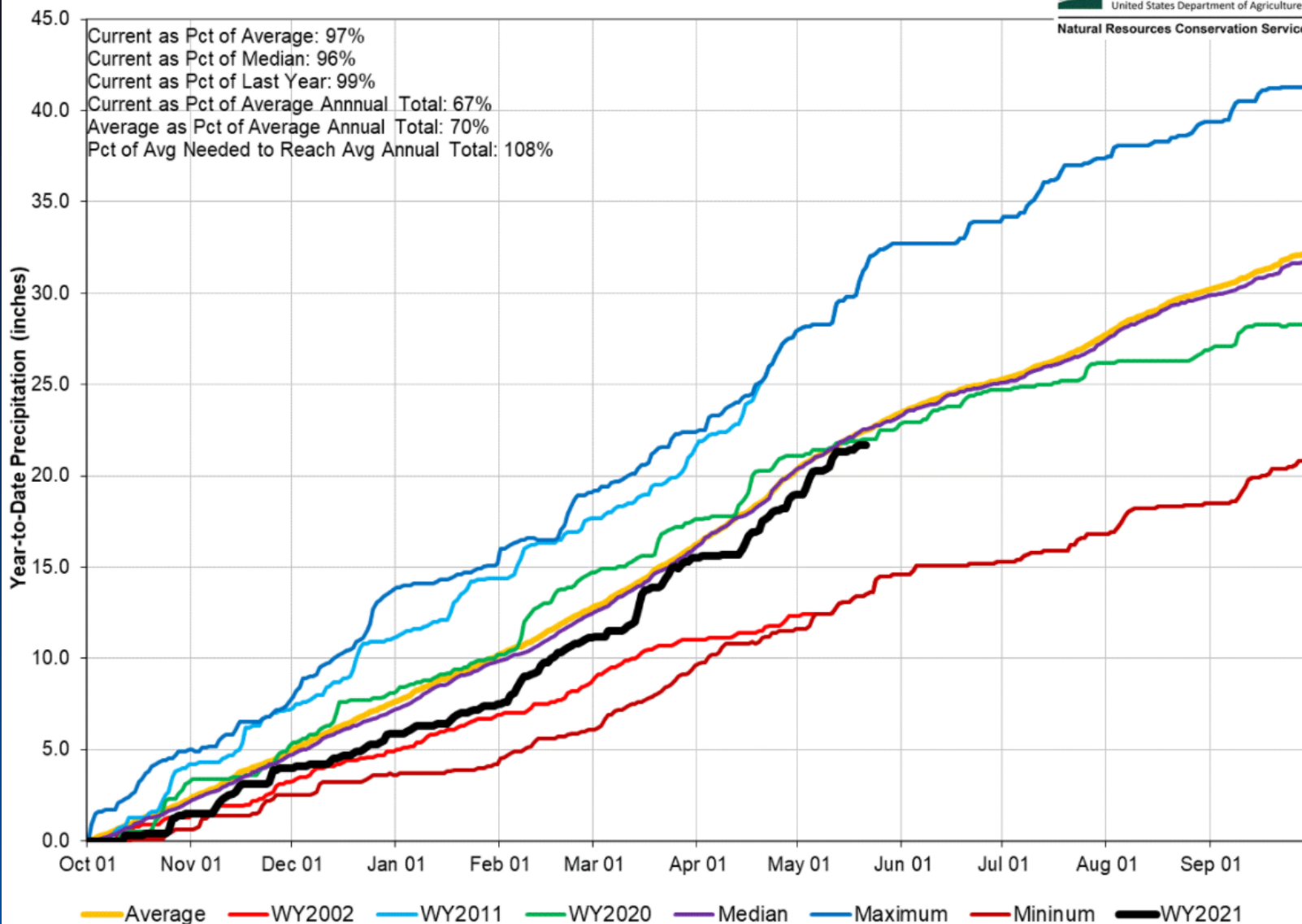

South Platte River Basin Streamflow Forecast Summary

May 1, 2021

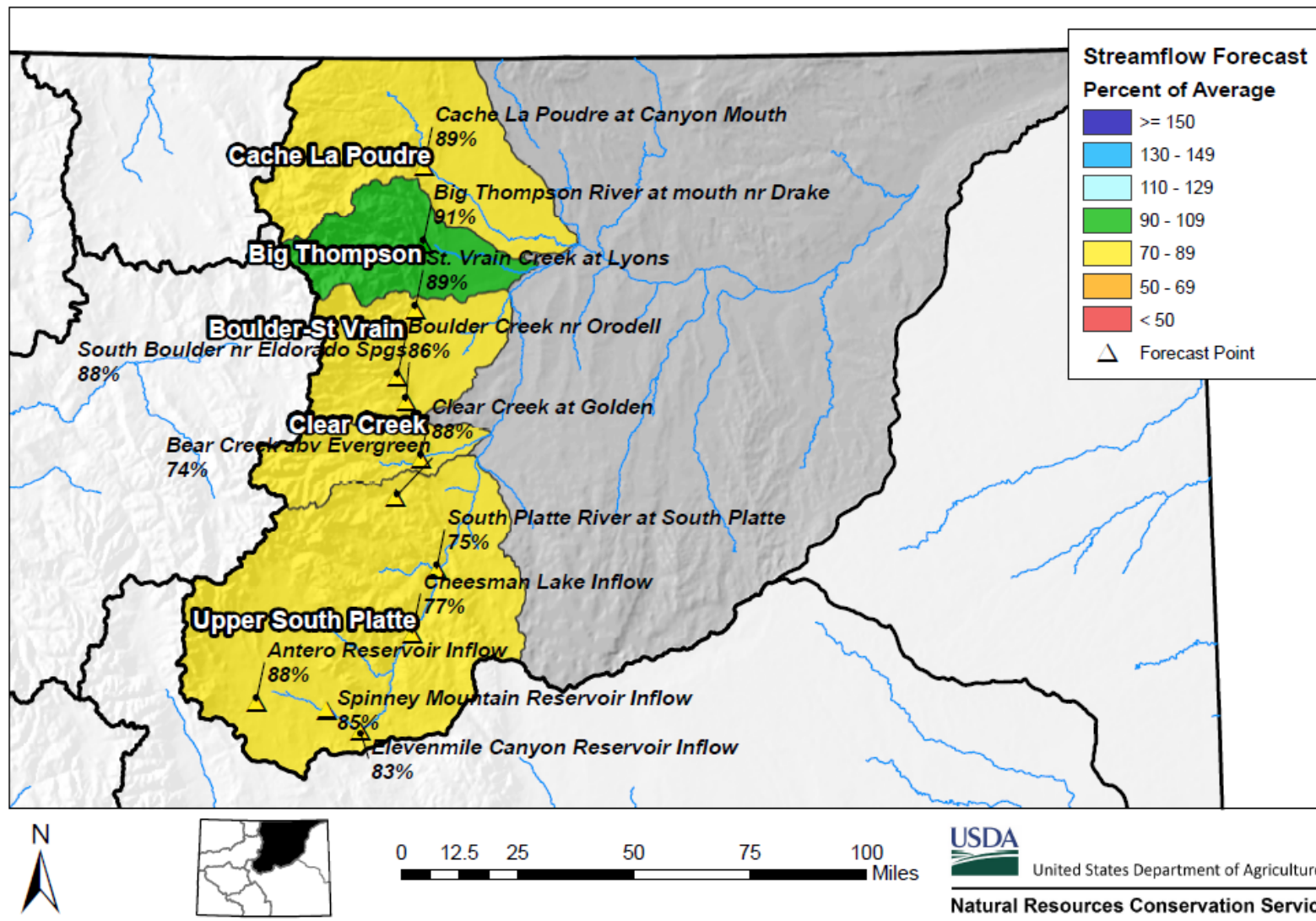

End of April Reservoir Storage

■ Percent Average

■ Percent Capacity

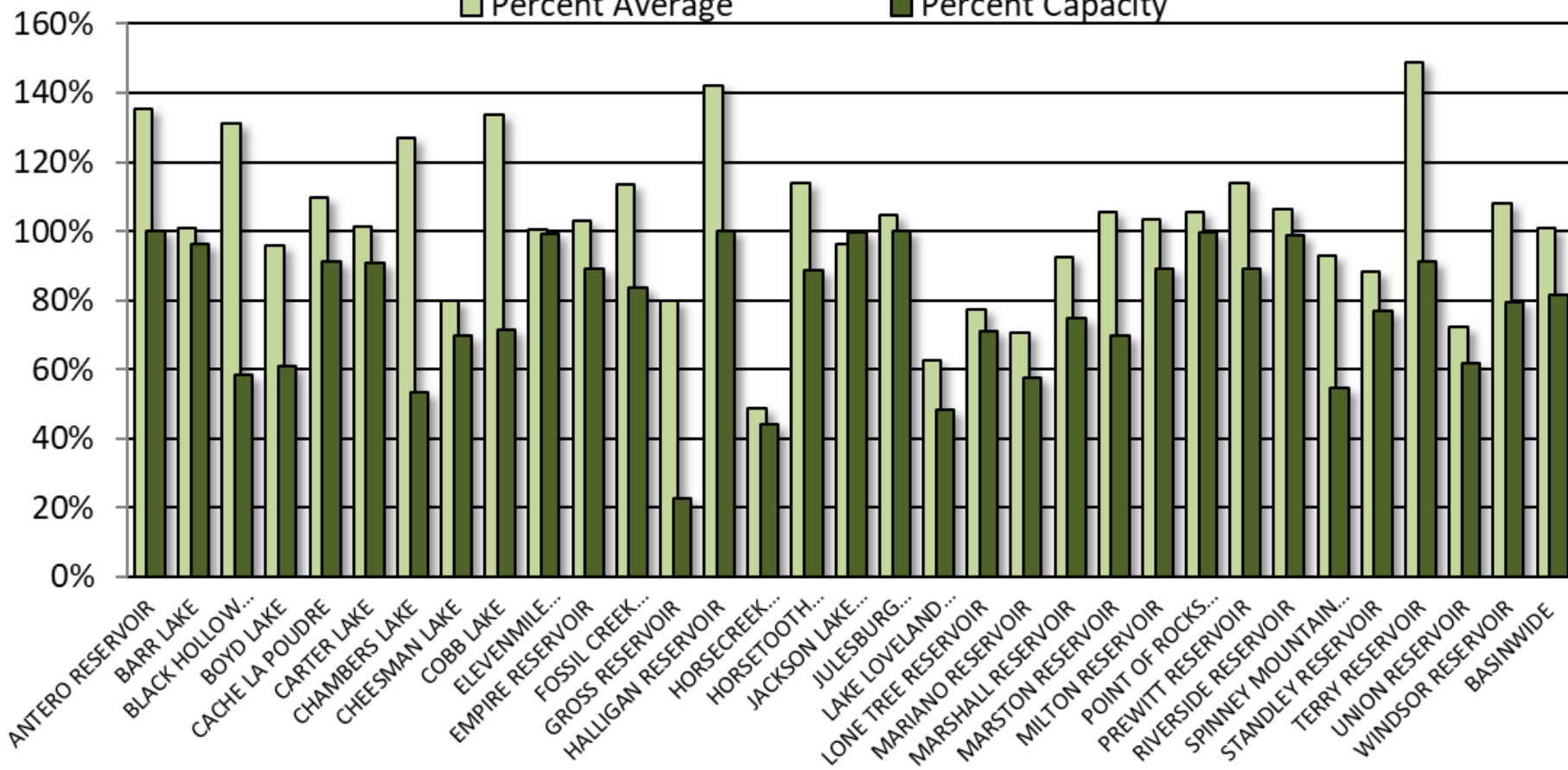

SOUTH PLATTE RIVER BASIN Reservoir Storage Departure from Average

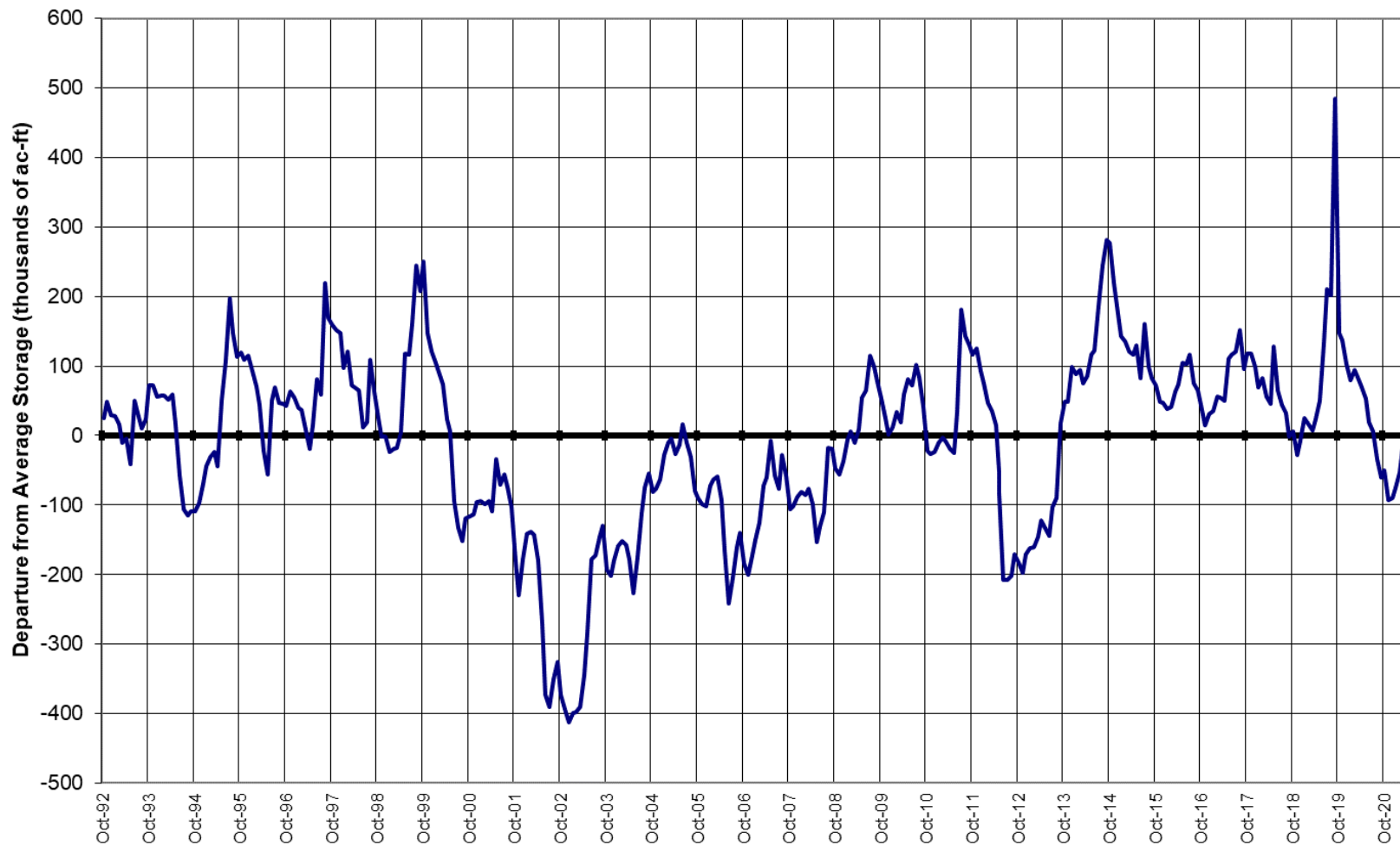

Major Basin Summary

Gunnison River Basin

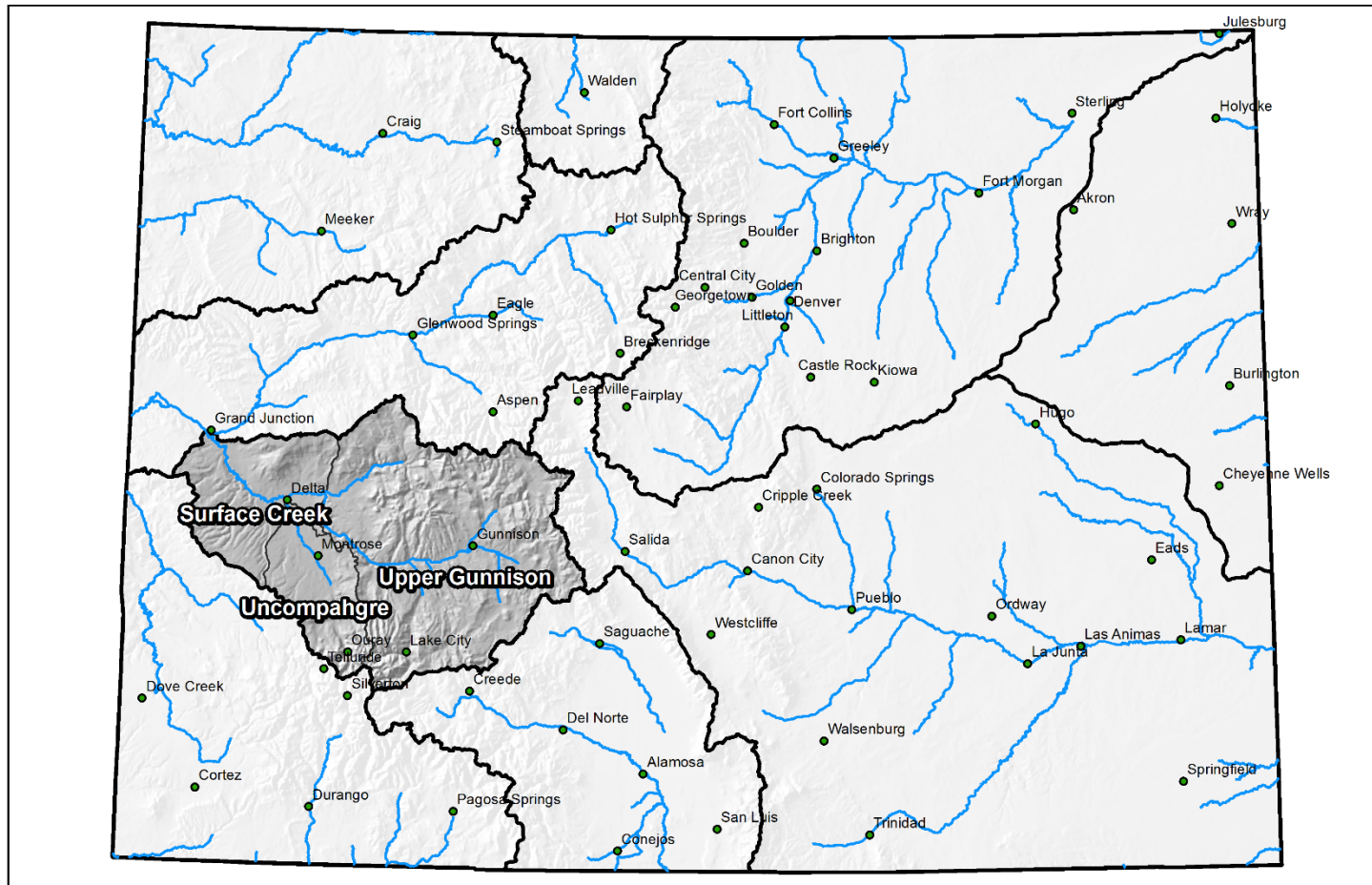

0 25 50 100 150 200 Miles

Gunnison River Basin High/Low Snowpack Summary

Based on Provisional SNOTEL data as of May 21, 2021



United States Department of Agriculture

Natural Resources Conservation Service

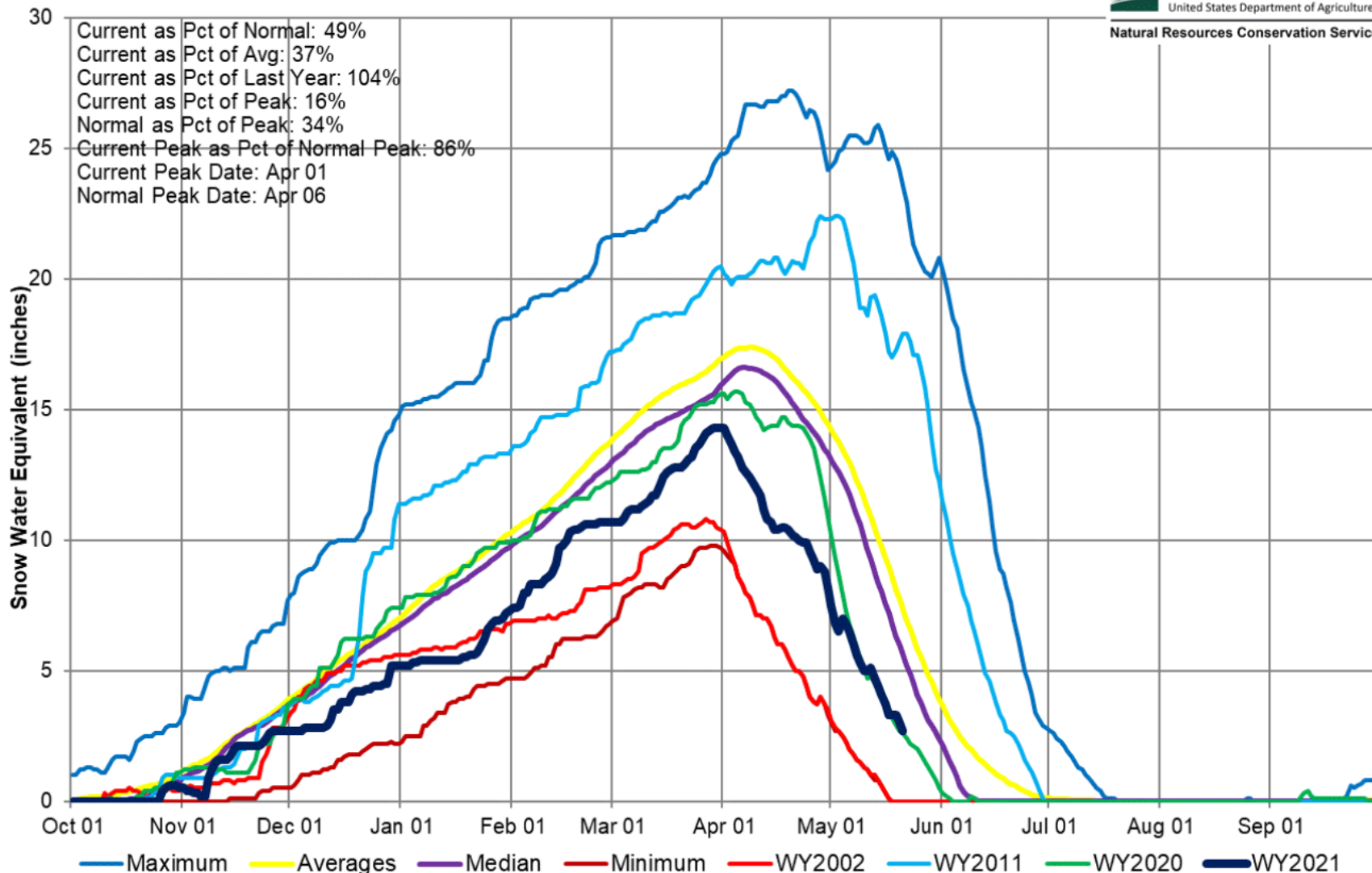

Gunnison River Basin Snow Water Equivalent (SWE) Summary

Current as of May 21, 2021

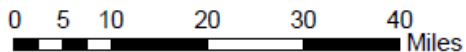
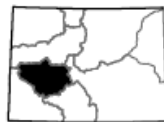
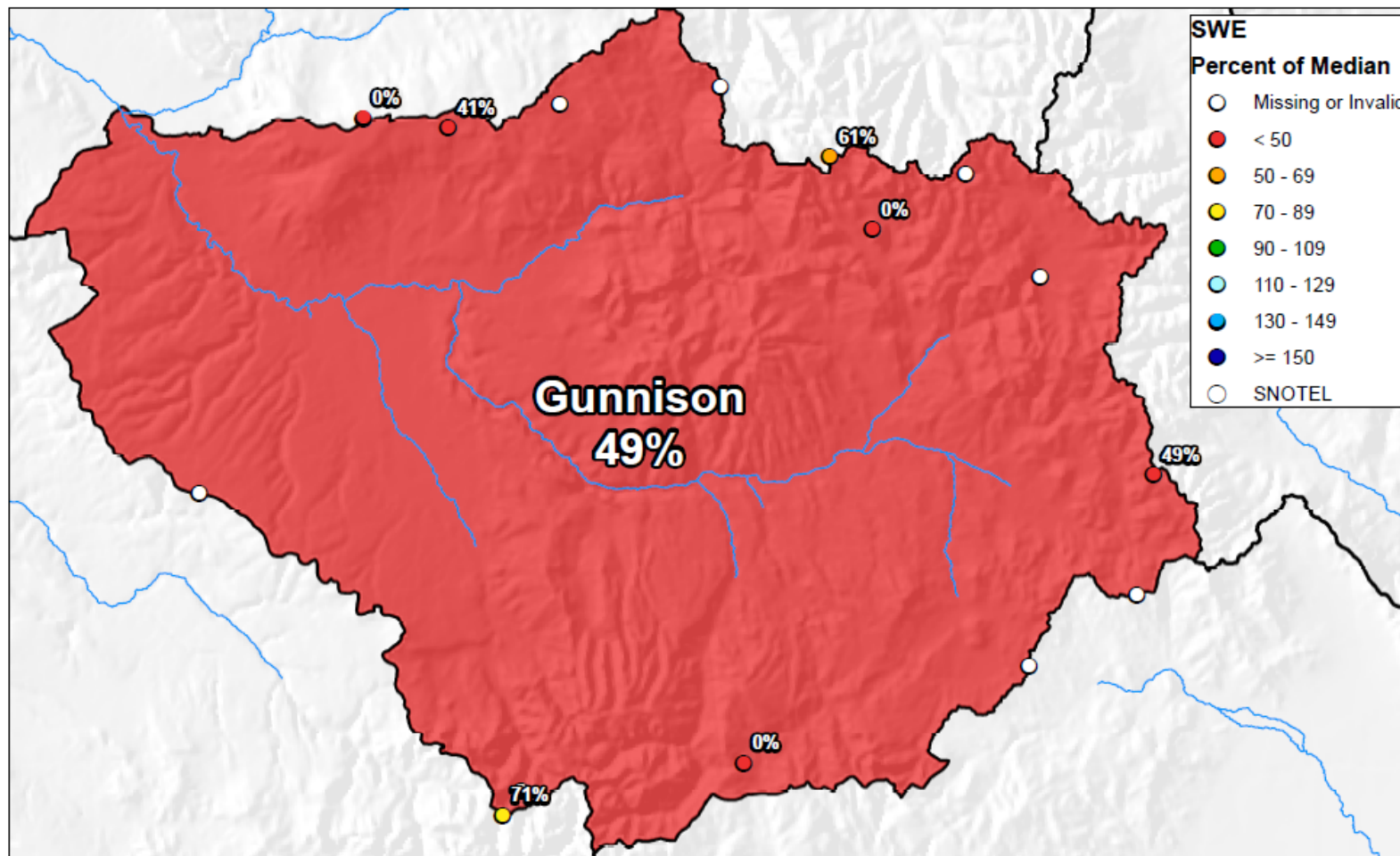

United States Department of Agriculture

Natural Resources Conservation Service

Gunnison River Basin Monthly Precipitation Summary

Based on Provisional SNOTEL data as of May 21, 2021



United States Department of Agriculture

Natural Resources Conservation Service

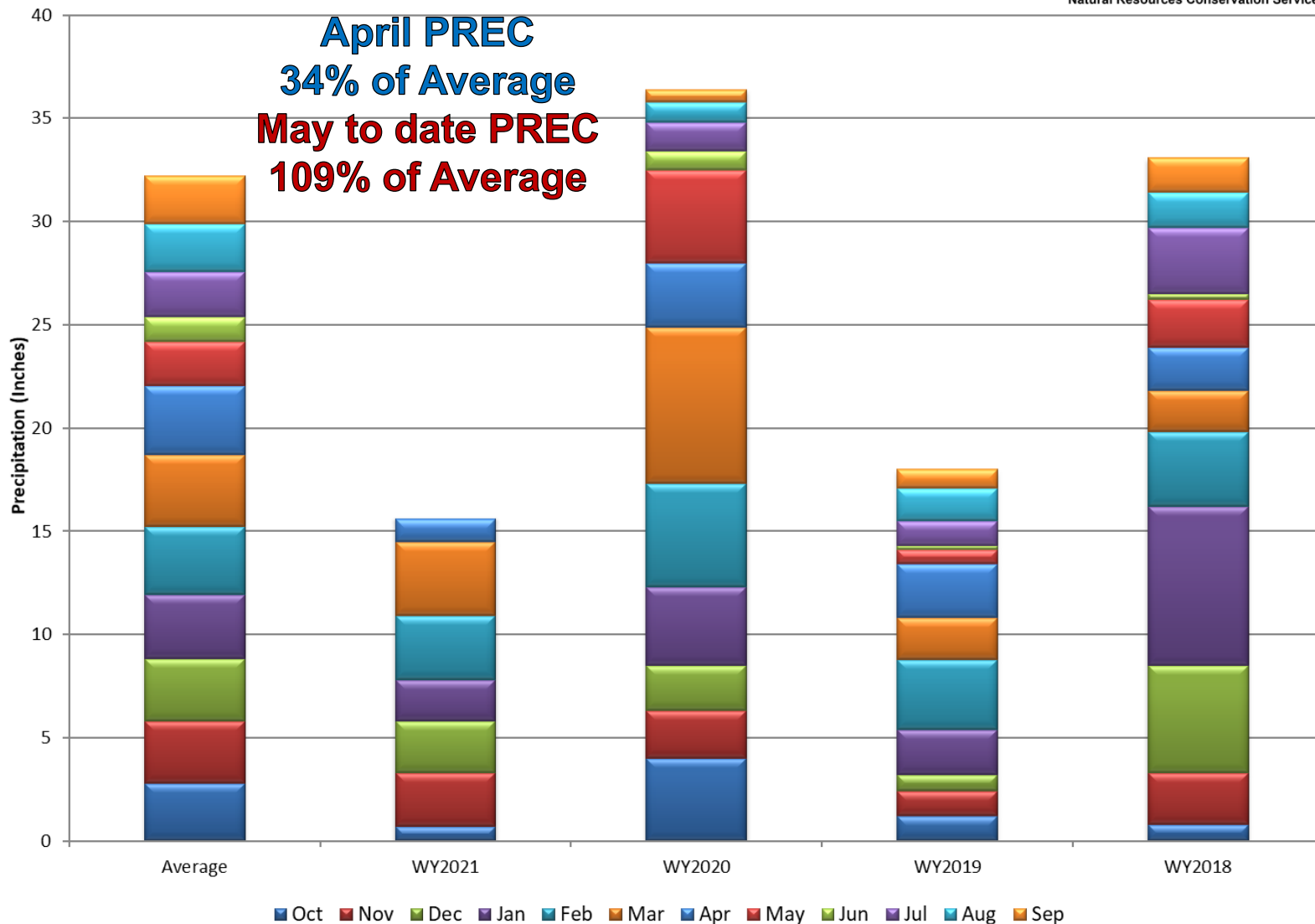

Gunnison River Basin High/Low Year-to-Date Precipitation Summary

Based on Provisional SNOTEL data as of May 21, 2021



United States Department of Agriculture

Natural Resources Conservation Service

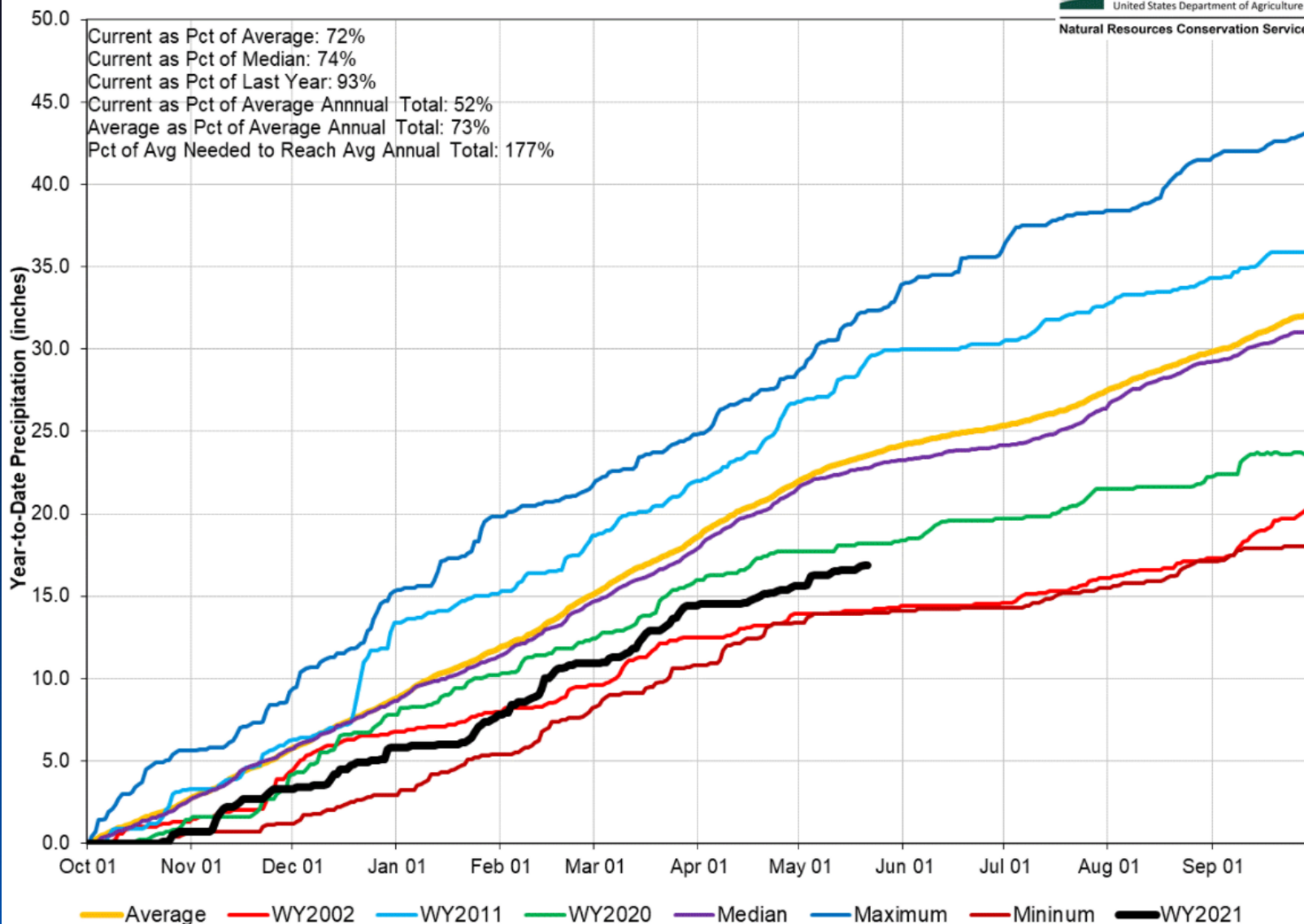

Gunnison River Basin Water Supply Forecast Summary

May 1, 2021

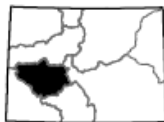
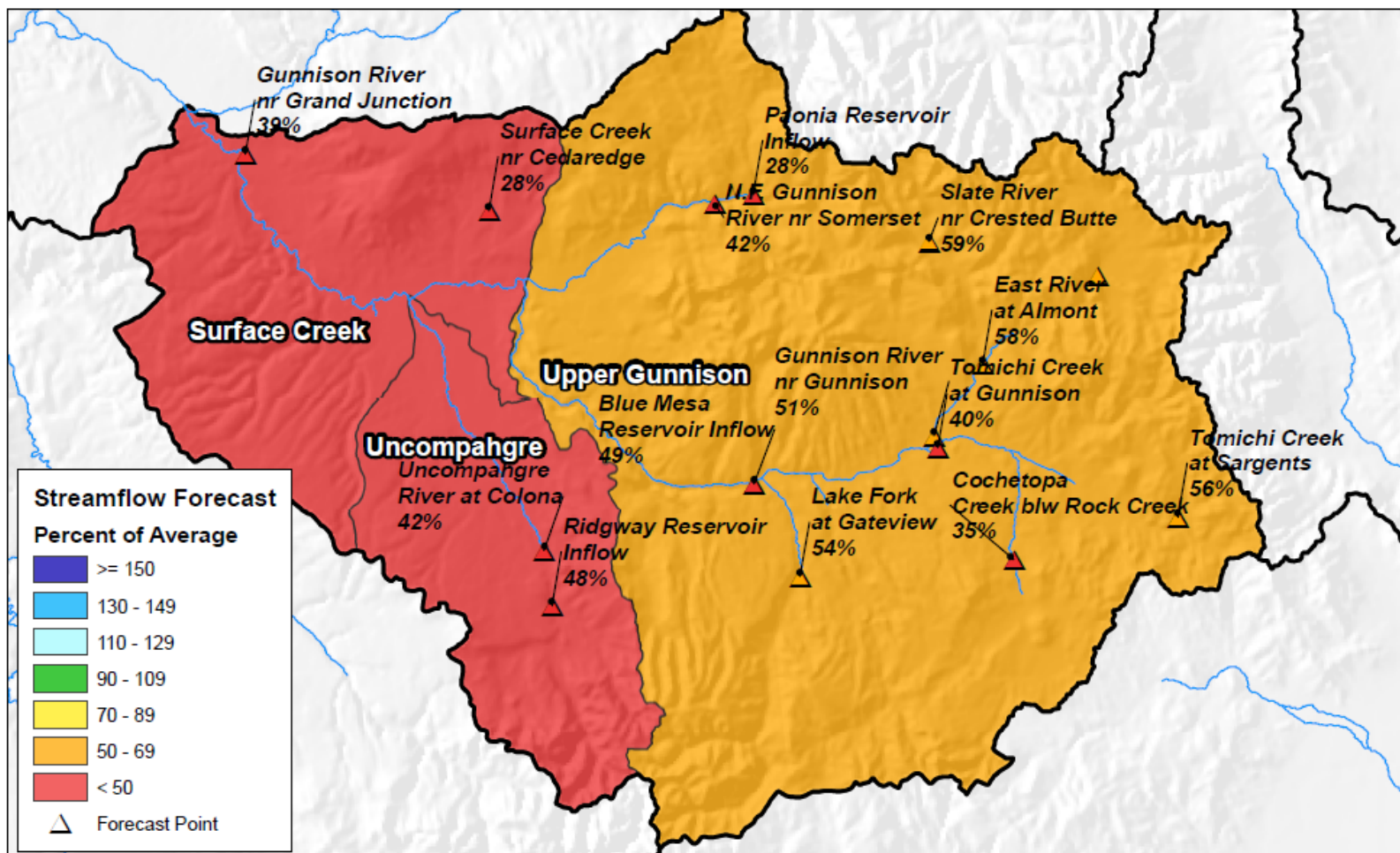

0 5 10 20 30 40 Miles



United States Department of Agriculture

Natural Resources Conservation Service

End of April Reservoir Storage

■ Percent Average

■ Percent Capacity

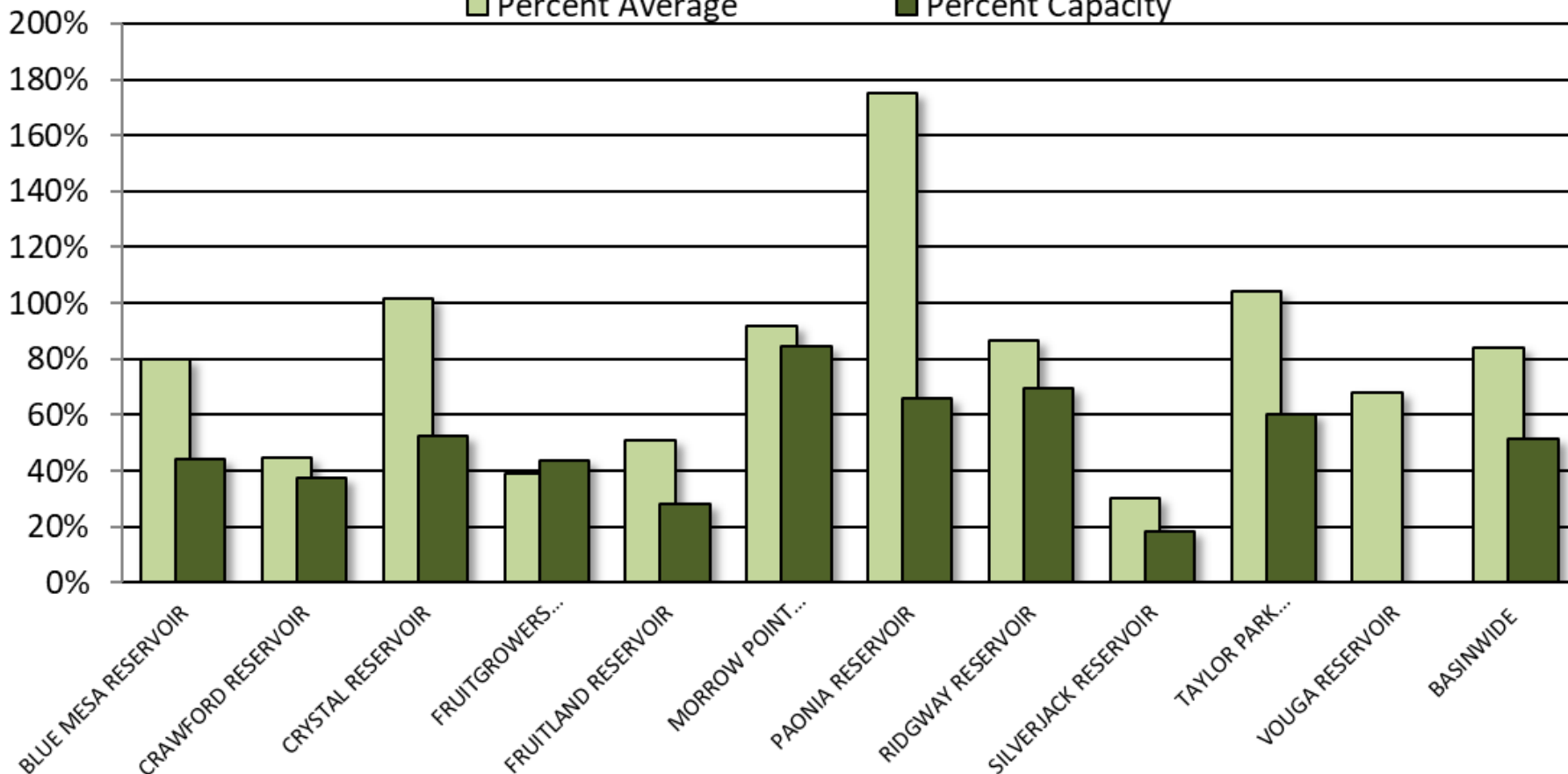

GUNNISON RIVER BASIN Reservoir Storage Departure from Average

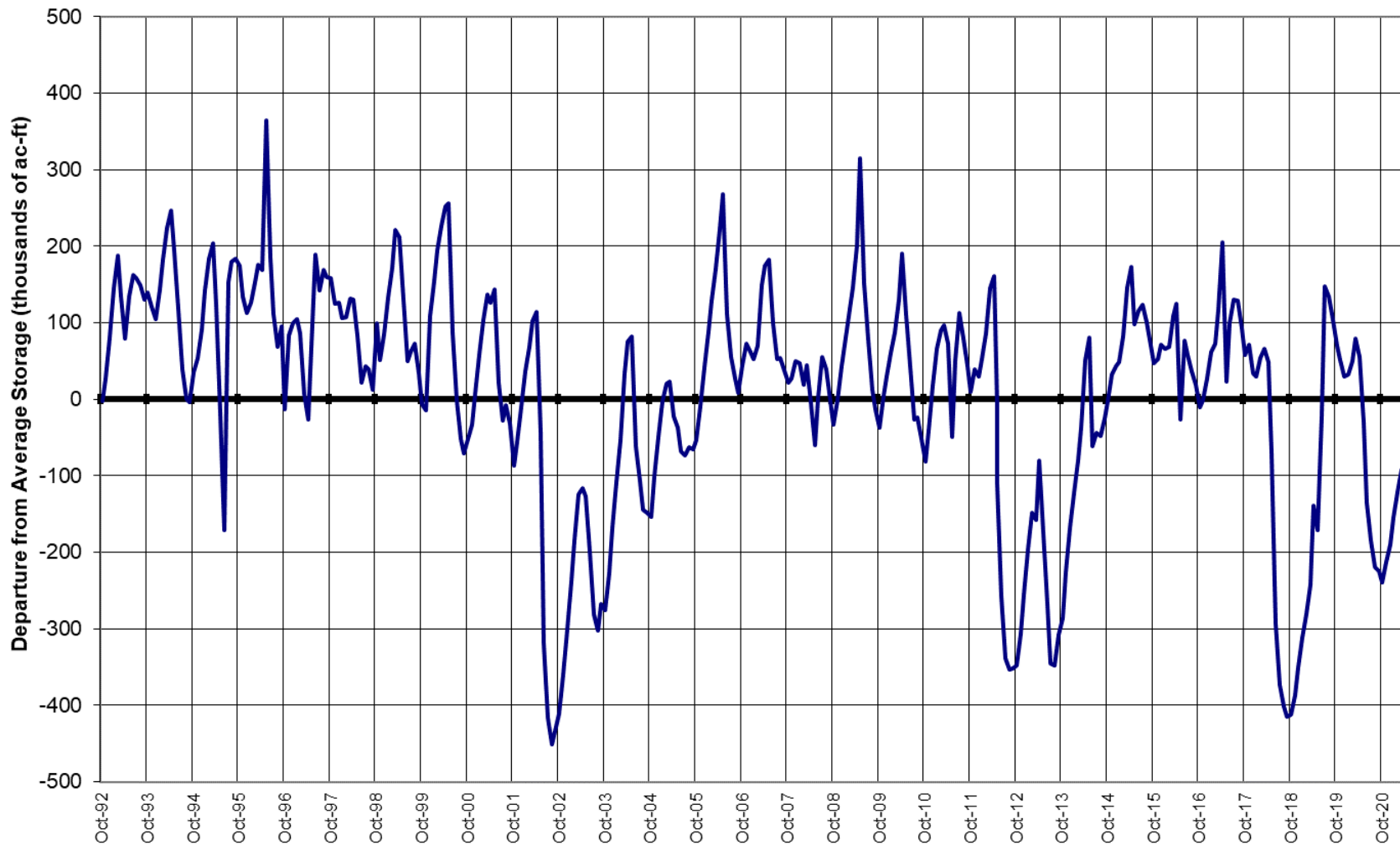

Major Basin Summary

San Miguel, Dolores, Animas, and San Juan River Basins

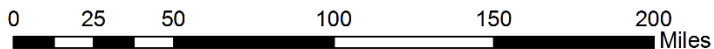
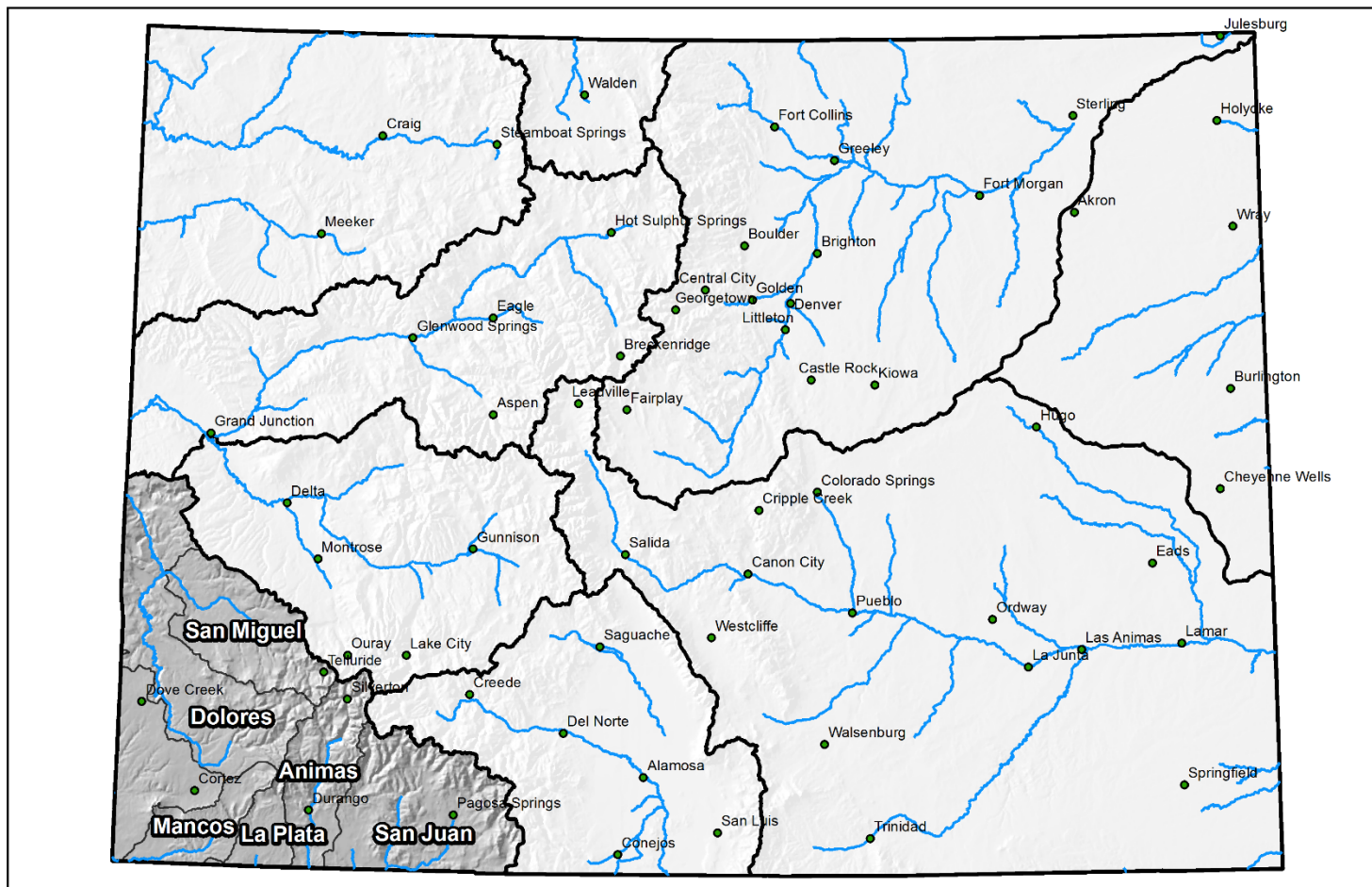

San Miguel, Dolores, Animas and San Juan River Basins High/Low Snowpack Summary

Based on Provisional SNOTEL data as of May 21, 2021



United States Department of Agriculture

Natural Resources Conservation Service

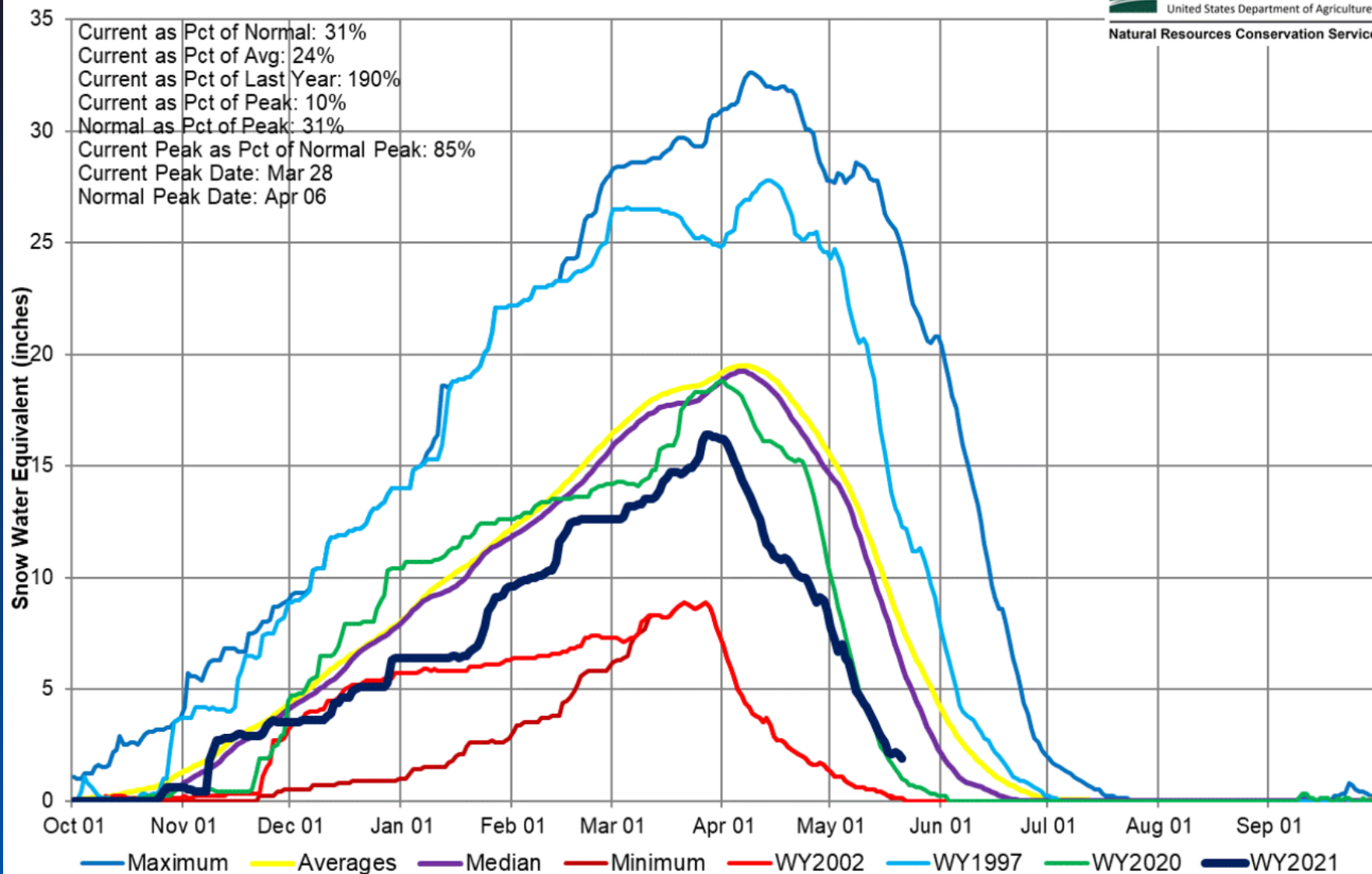

San Miguel, Dolores, Animas, and San Juan River Basins Snow Water Equivalent (SWE) Summary

Current as of May 21, 2021

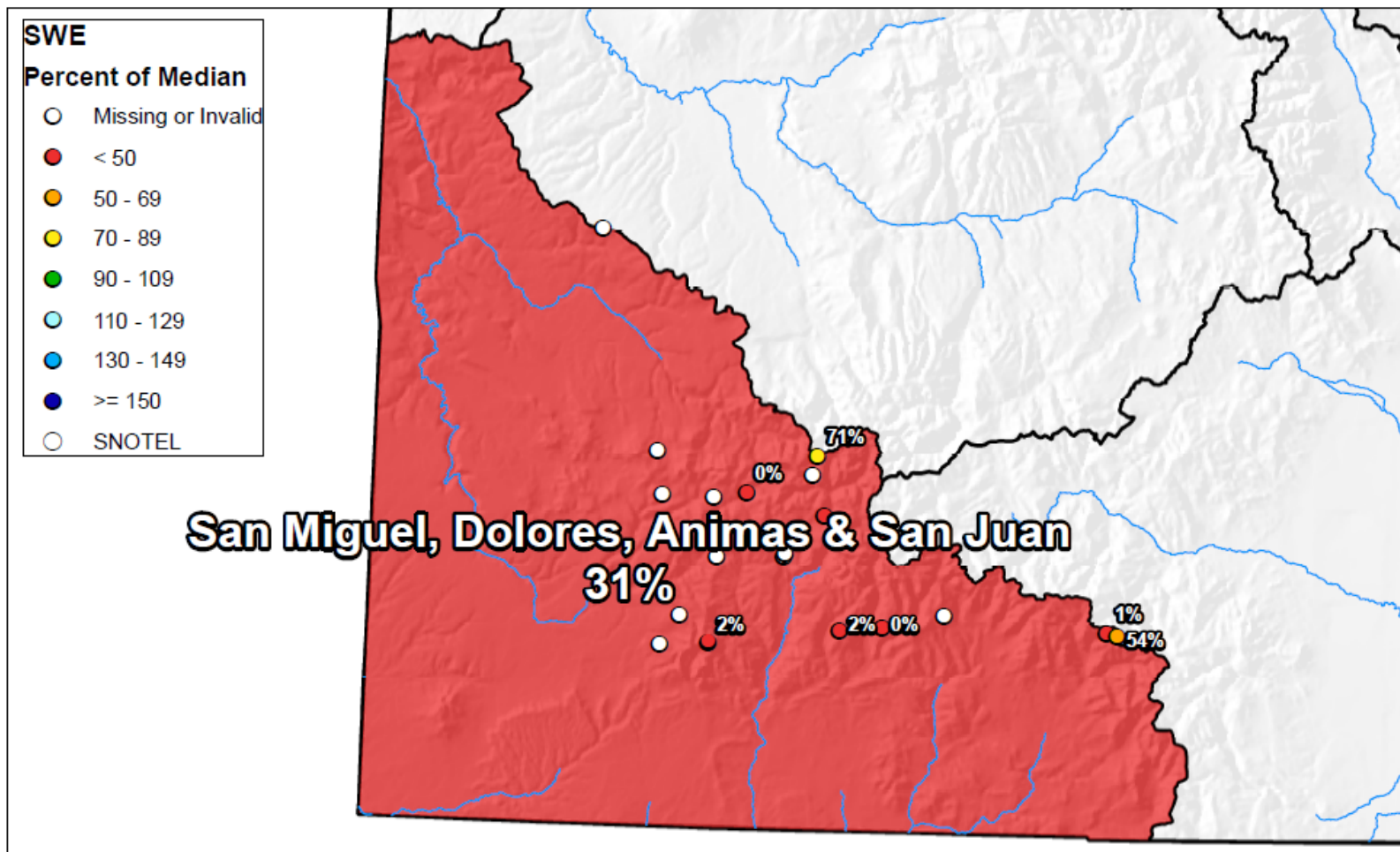

0 10 20 40 60 80 Miles

San Miguel, Dolores, Animas & San Juan River Basins

Monthly Precipitation Summary

Based on Provisional SNOTEL data as of May 21, 2021



United States Department of Agriculture

Natural Resources Conservation Service

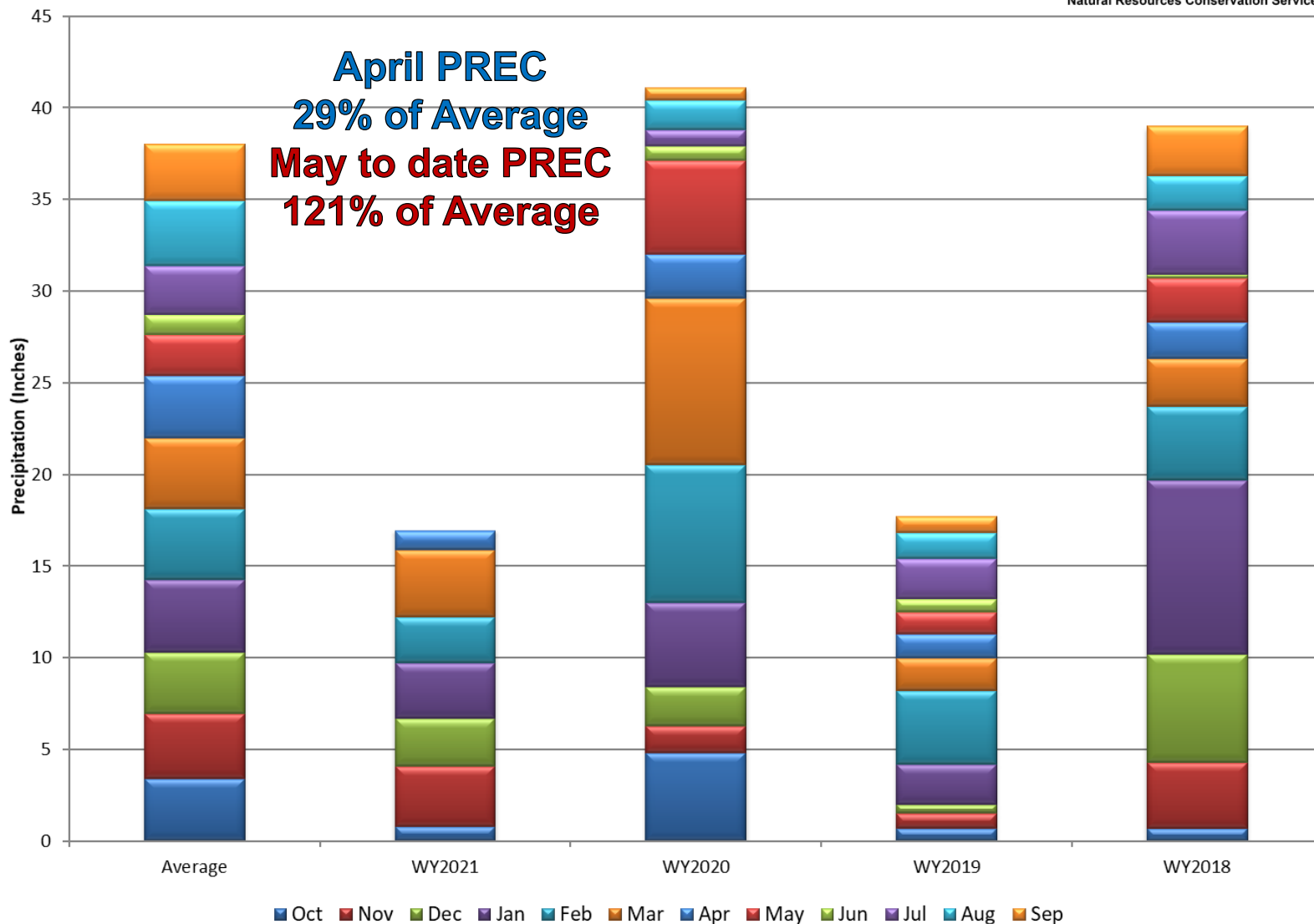

San Miguel, Dolores, Animas and San Juan River Basins High/Low Year-to-Date Precipitation Summary

Based on Provisional SNOTEL data as of May 21, 2021



United States Department of Agriculture

Natural Resources Conservation Service

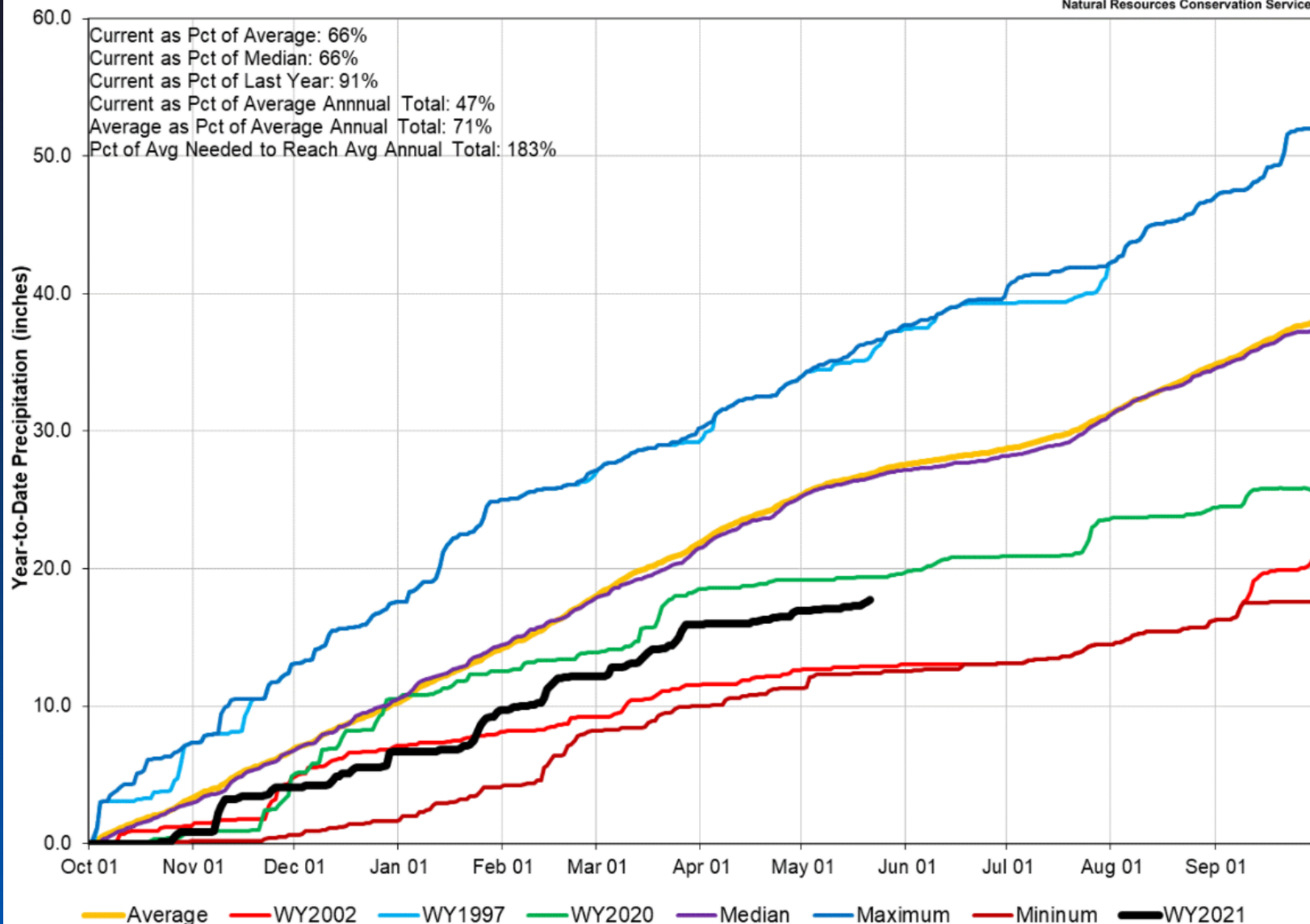

San Miguel, Dolores, Animas, and San Juan River Basins Streamflow Forecast Summary

May 1, 2021

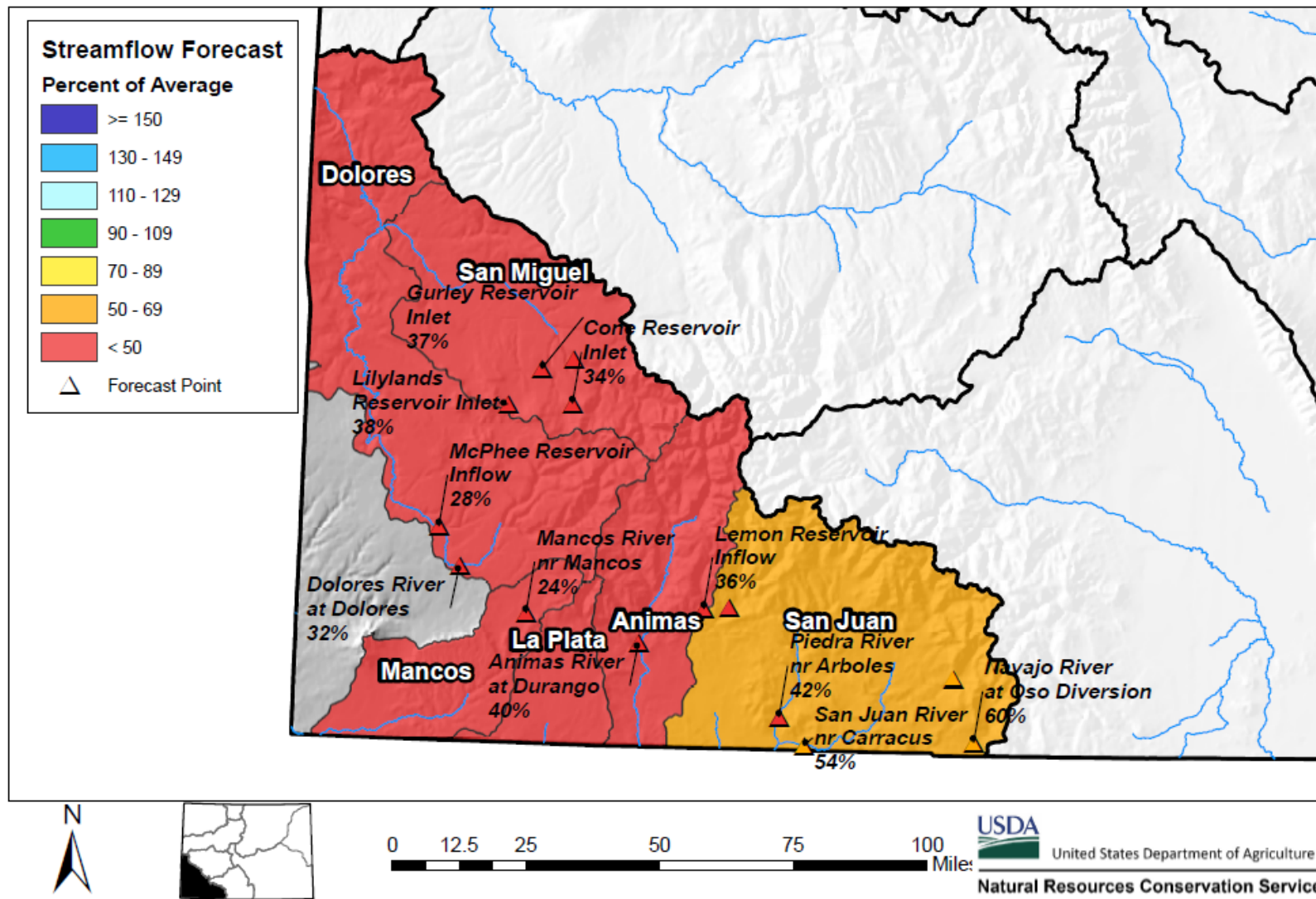

End of April Reservoir Storage

■ Percent Average

■ Percent Capacity

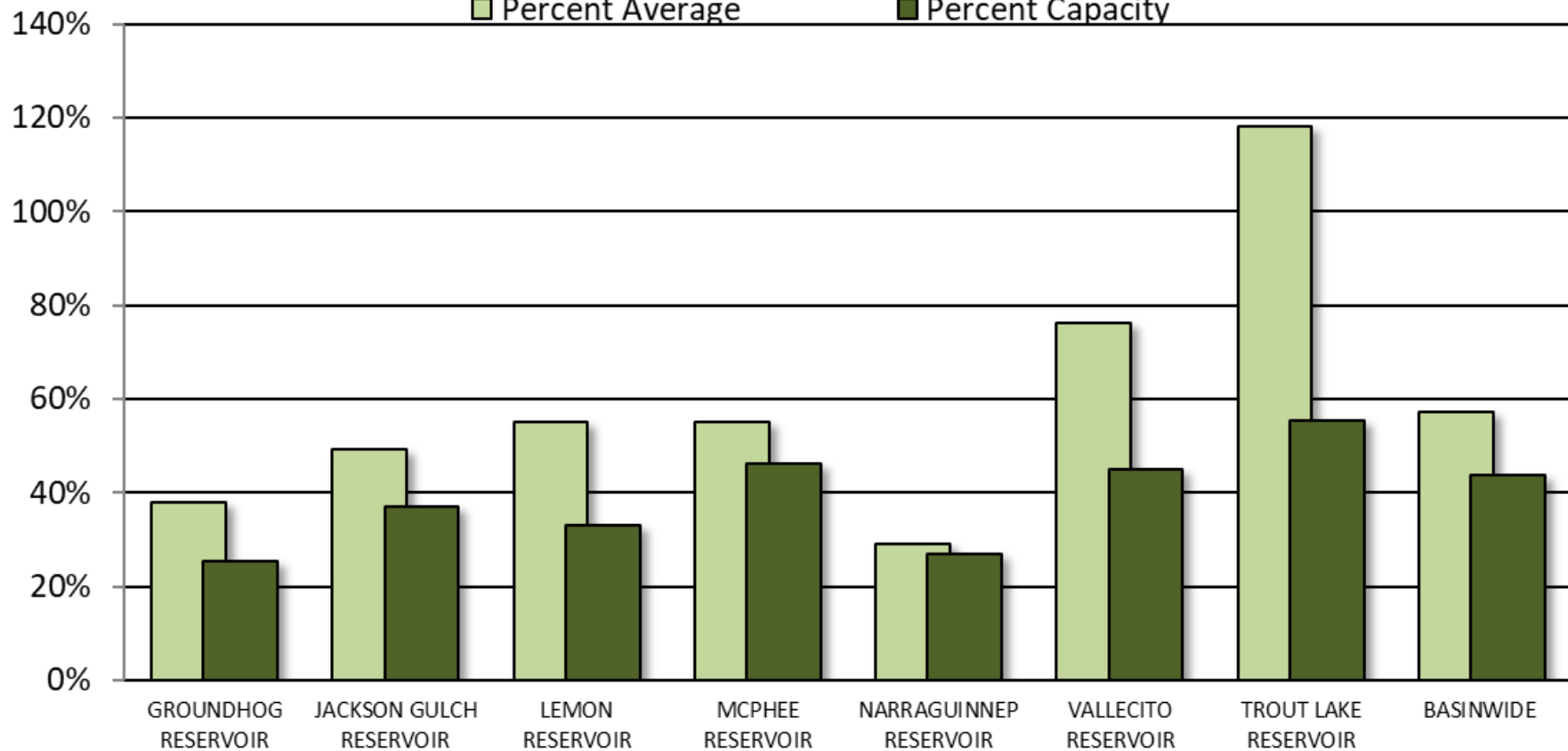

SAN MIGUEL, DOLORES, ANIMAS AND SAN JUAN RIVER BASINS

Reservoir Storage
Departure from Average

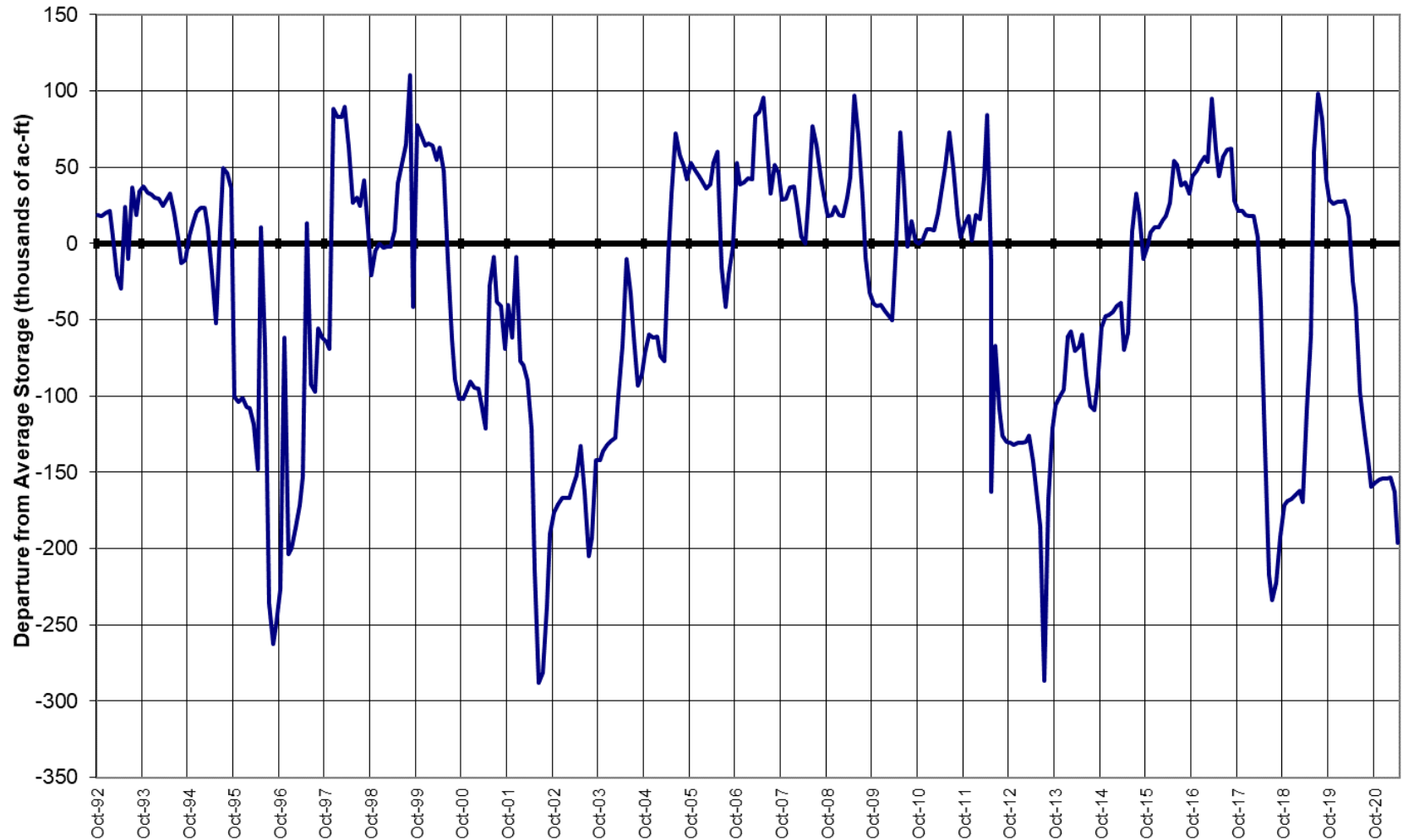

Major Basin Summary

Upper Rio Grande River Basin

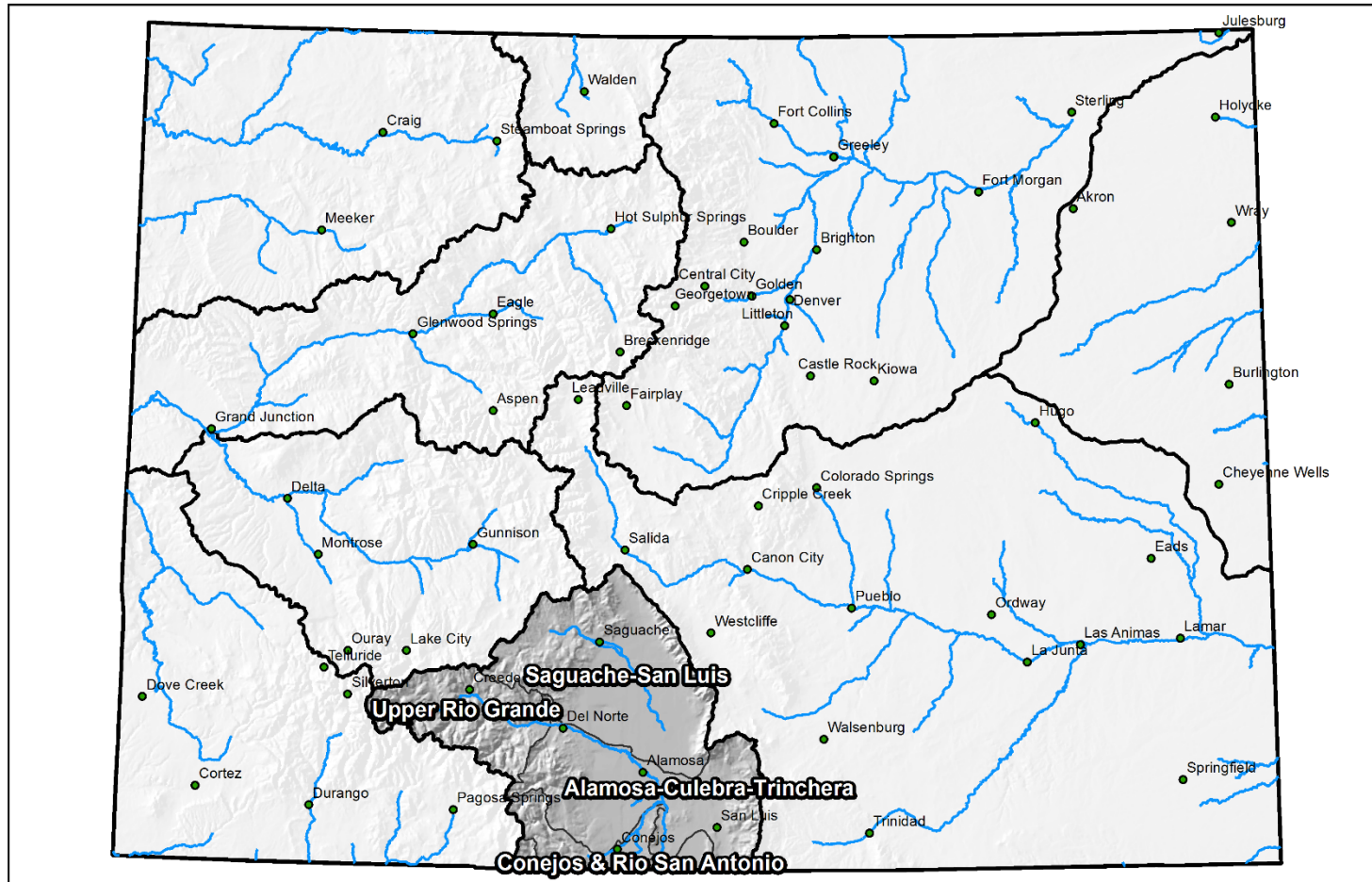

0 25 50 100 150 200 Miles

Upper Rio Grande Basin High/Low Snowpack Summary

Based on Provisional SNOTEL data as of May 21, 2021



United States Department of Agriculture

Natural Resources Conservation Service

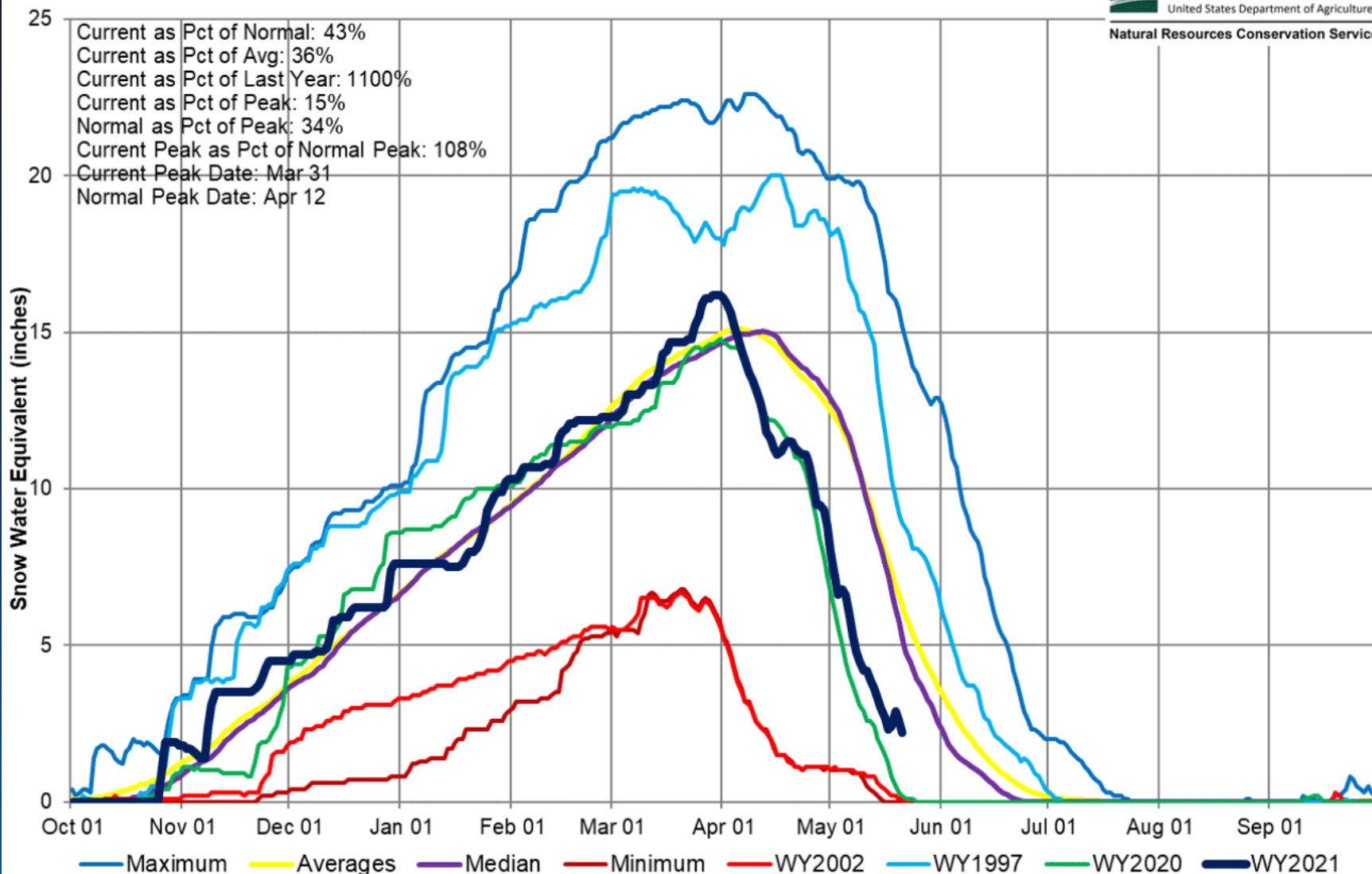

Upper Rio Grande River Basin Snow Water Equivalent (SWE) Summary

Current as of May 21, 2021

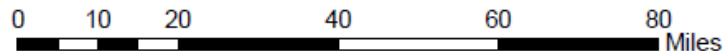
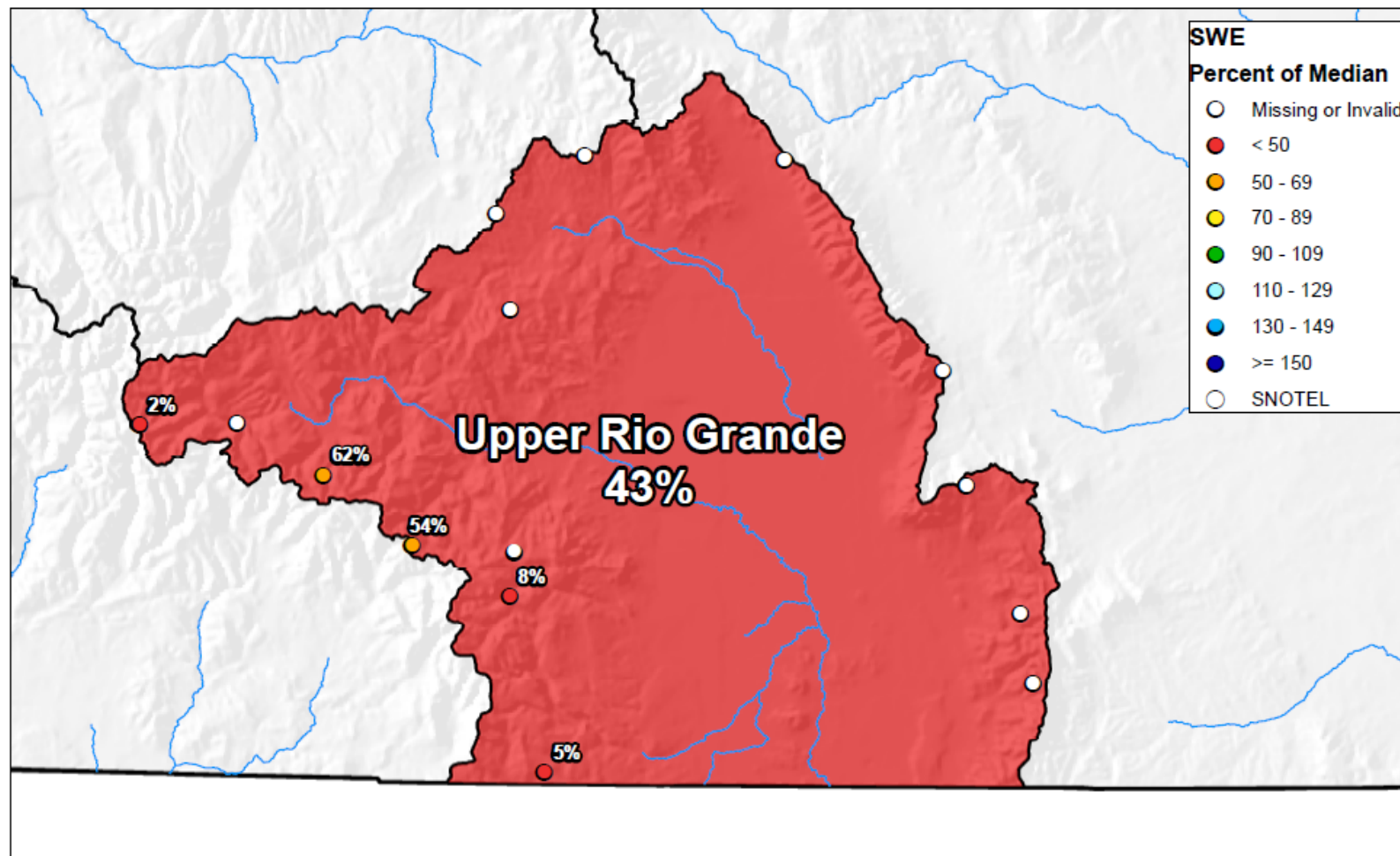

Upper Rio Grande Basin Monthly Precipitation Summary

Based on Provisional SNOTEL data as of May 21, 2021



United States Department of Agriculture
Natural Resources Conservation Service

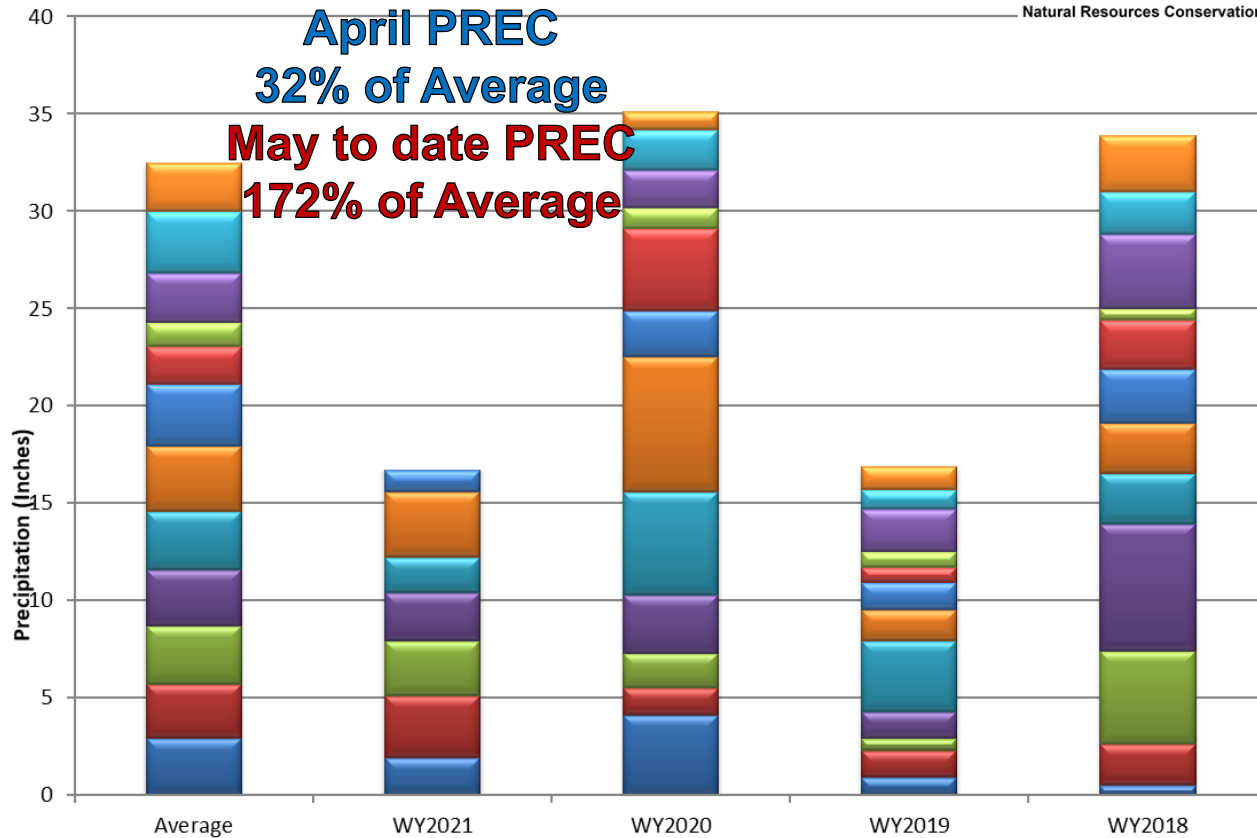

Oct Nov Dec Jan Feb Mar Apr May Jun Jul Aug Sep

Upper Rio Grande River Basin High/Low Year-to-Date Precipitation Summary

Based on Provisional SNOTEL data as of May 21, 2021



United States Department of Agriculture

Natural Resources Conservation Service

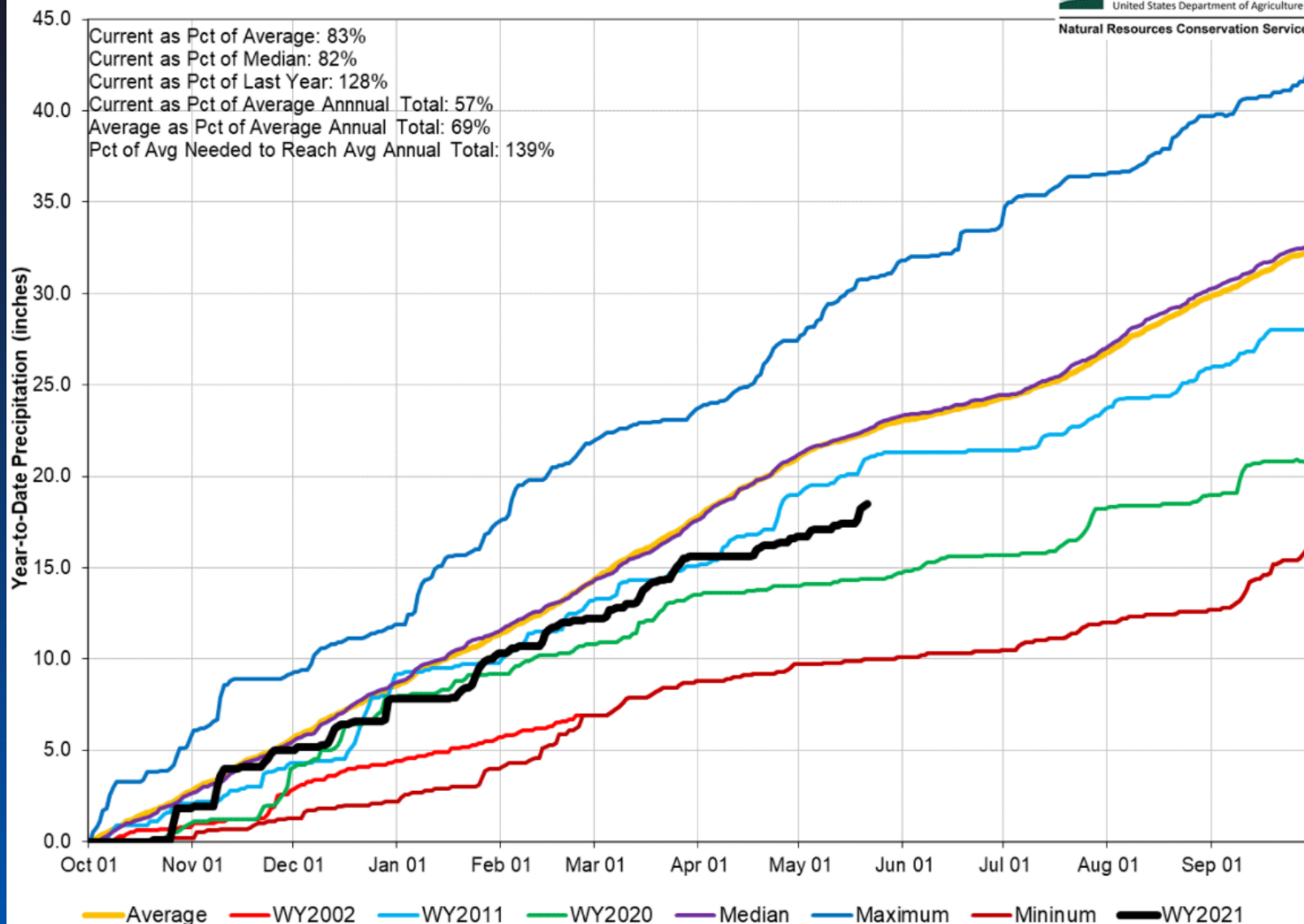

Upper Rio Grande River Basin Streamflow Forecast Summary

May 1, 2021

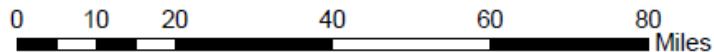
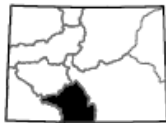
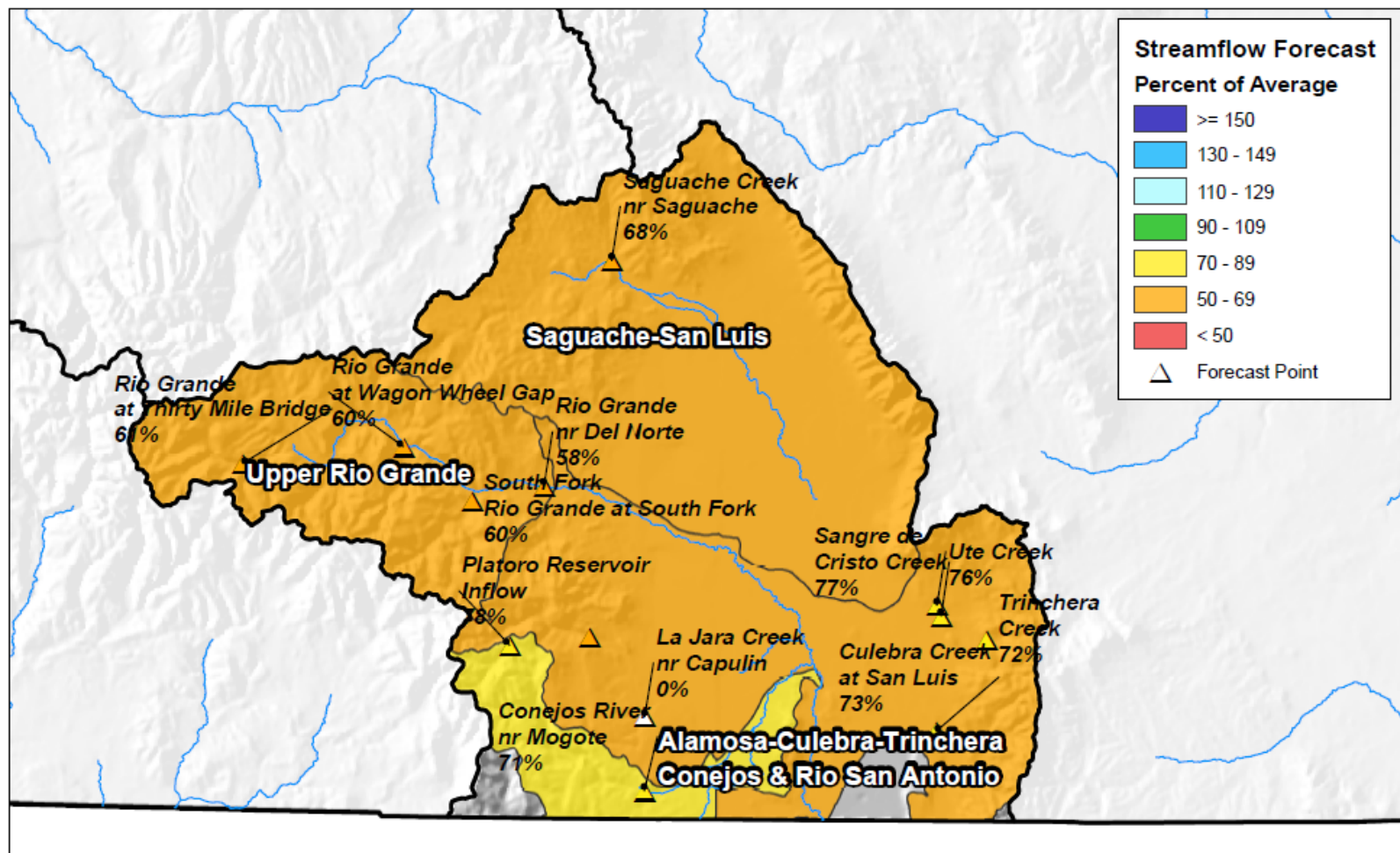

End of April Reservoir Storage

■ Percent Average

■ Percent Capacity

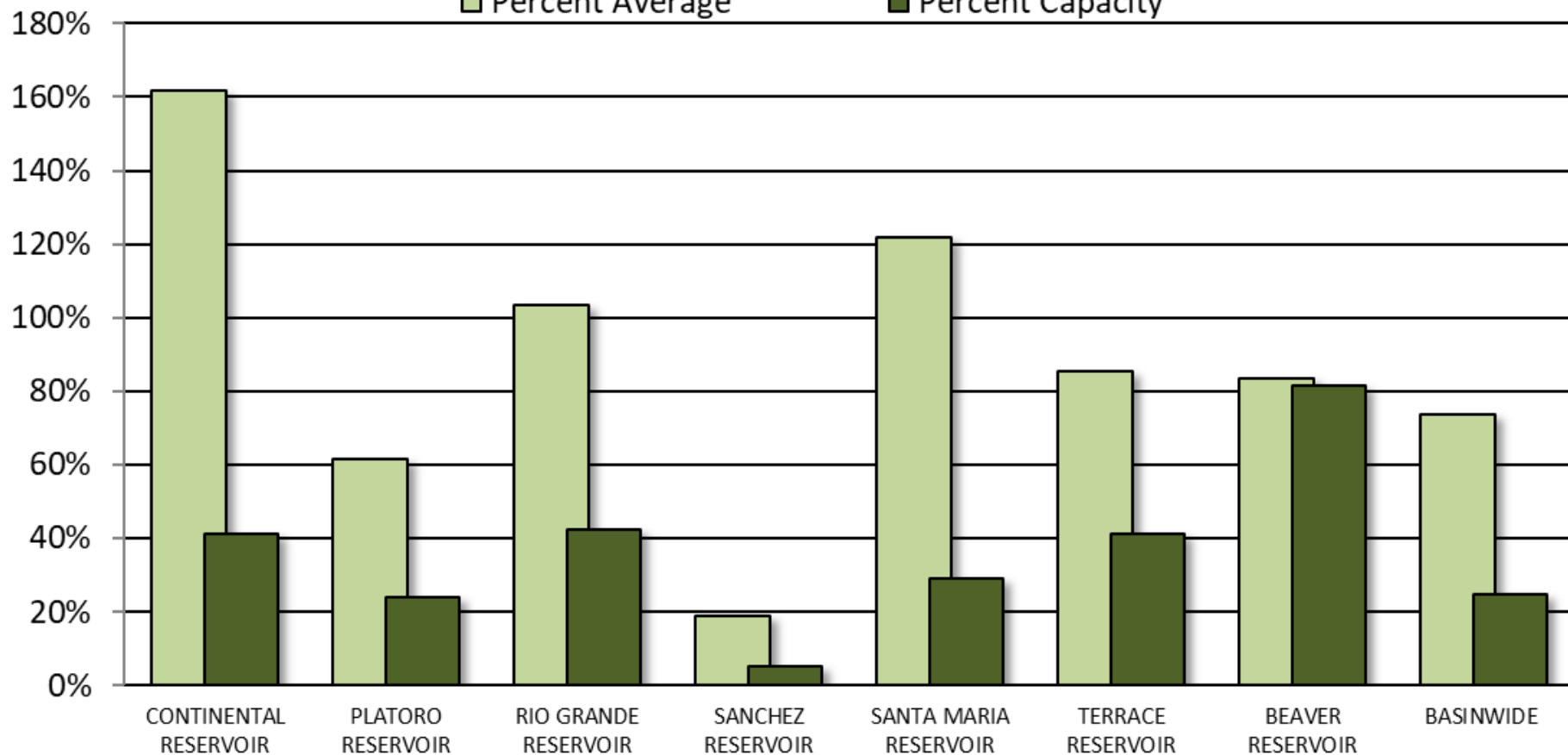

UPPER RIO GRANDE BASIN Reservoir Storage Departure from Average

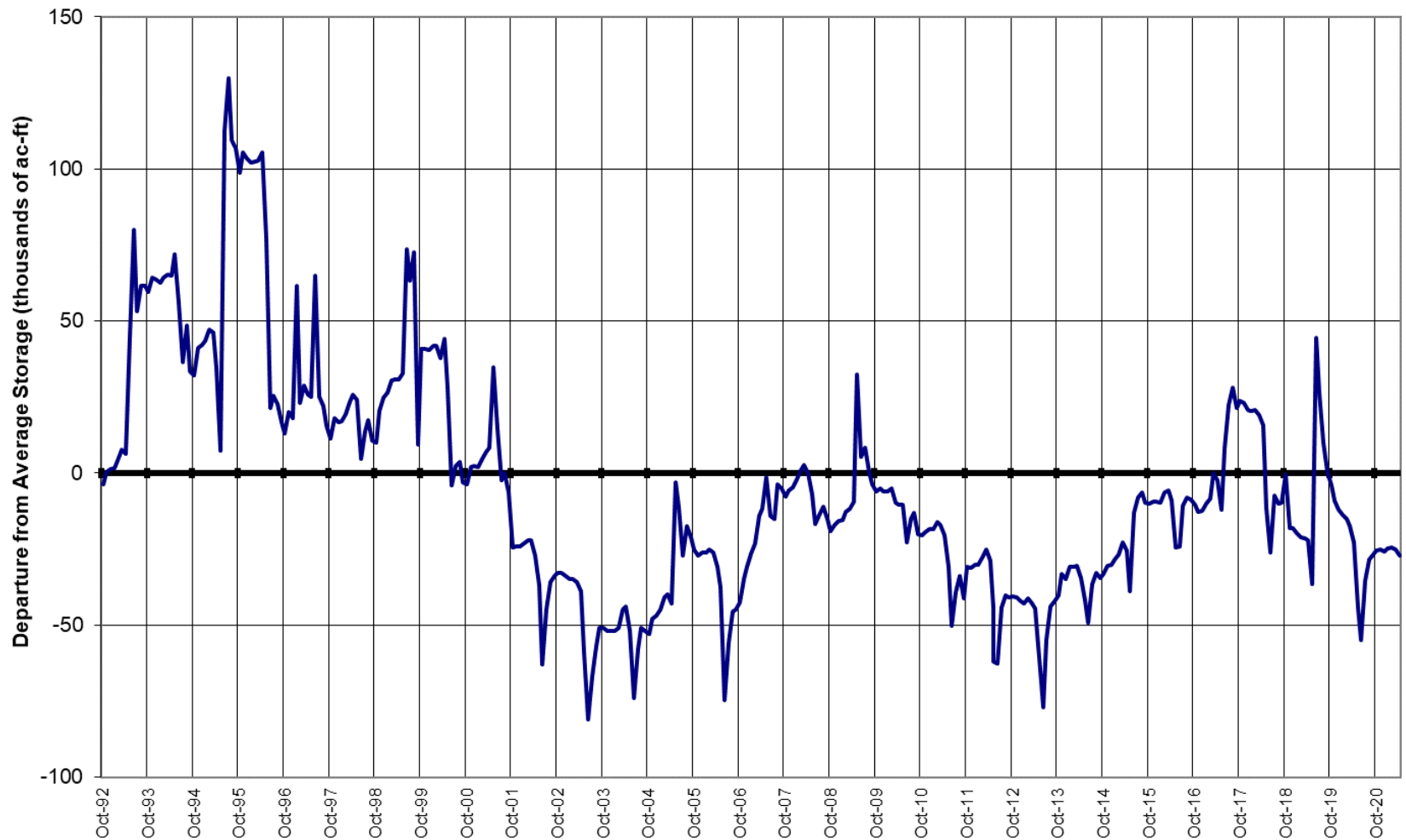

Major Basin Summary

Arkansas River Basin

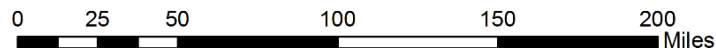
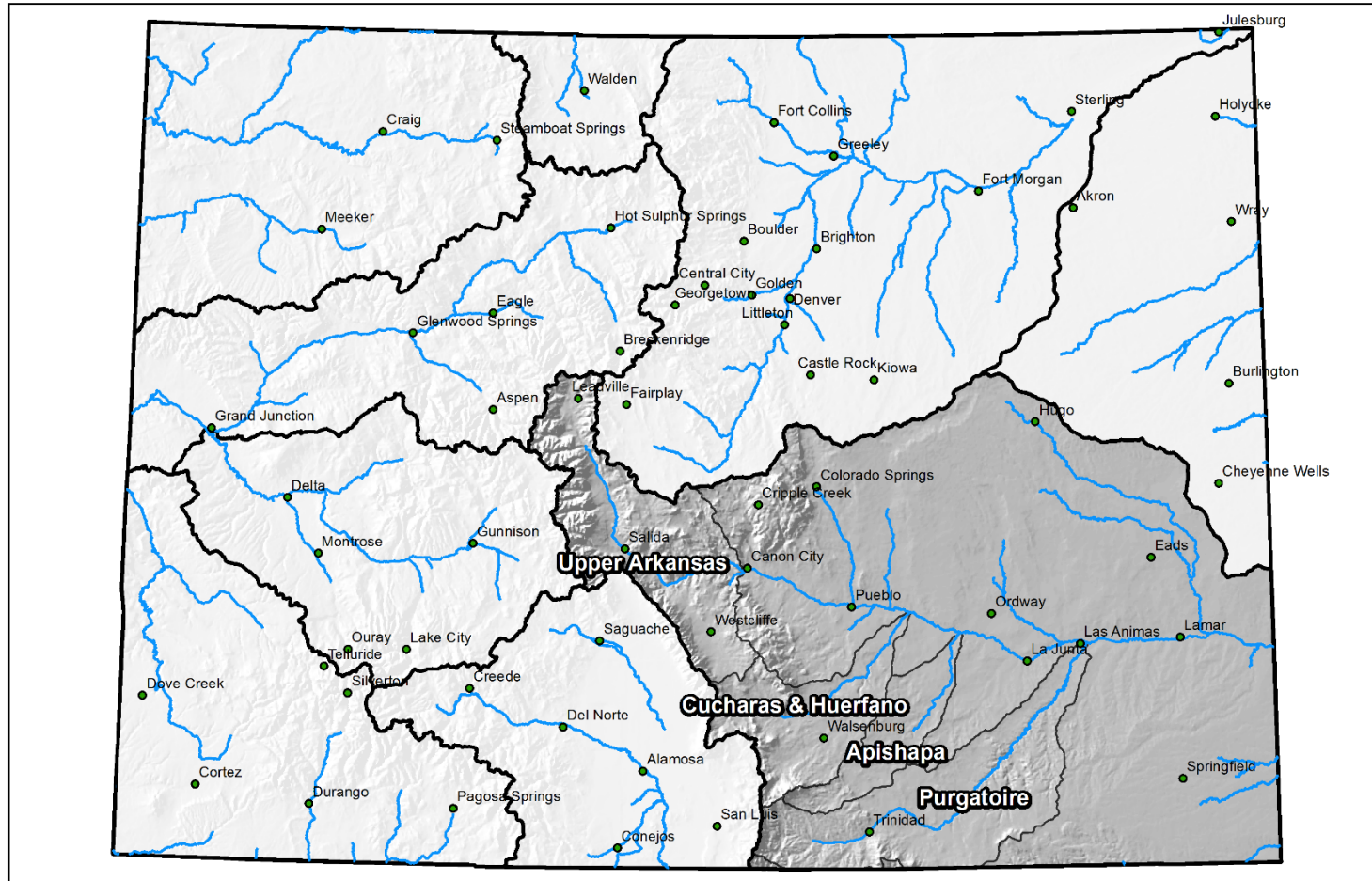



Arkansas River Basin High/Low Snowpack Summary

Based on Provisional SNOTEL data as of May 21, 2021

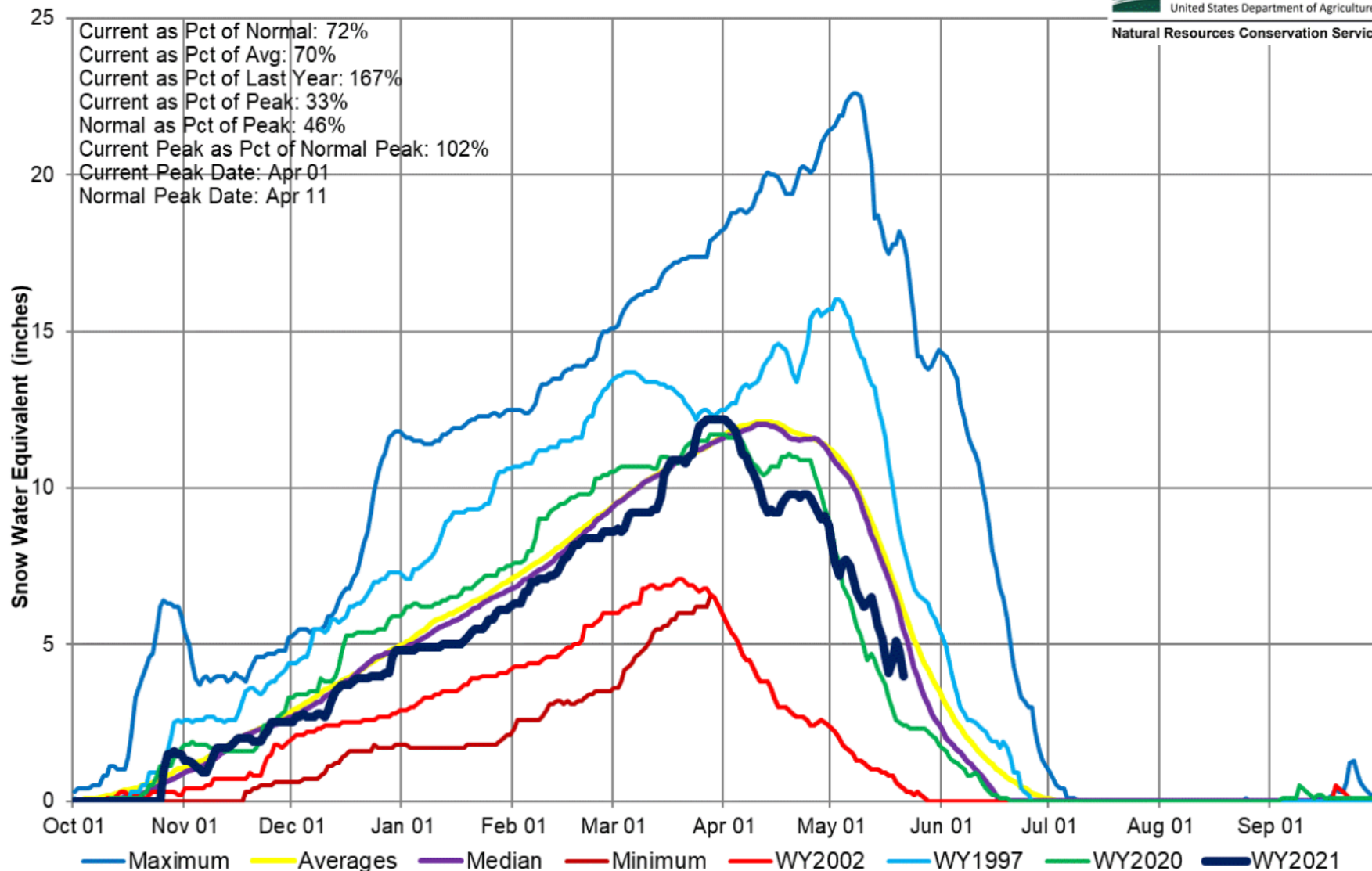

Arkansas River Basin Snow Water Equivalent (SWE) Summary

Current as of May 21, 2021

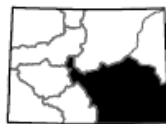
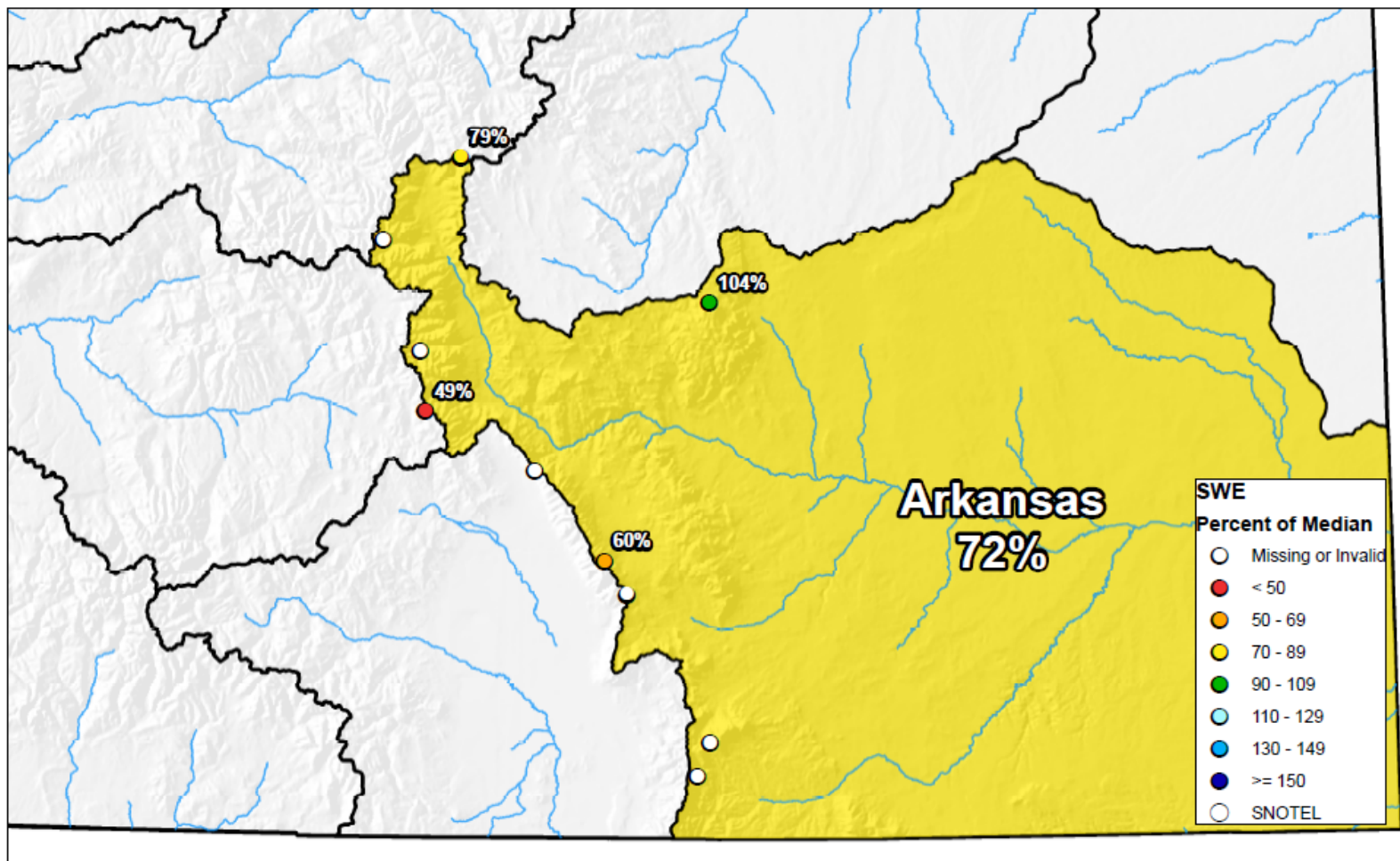

0 10 20 40 60 80 Miles

Arkansas River Basin Monthly Precipitation Summary

Based on Provisional SNOTEL data as of May 21, 2021



United States Department of Agriculture

Natural Resources Conservation Service

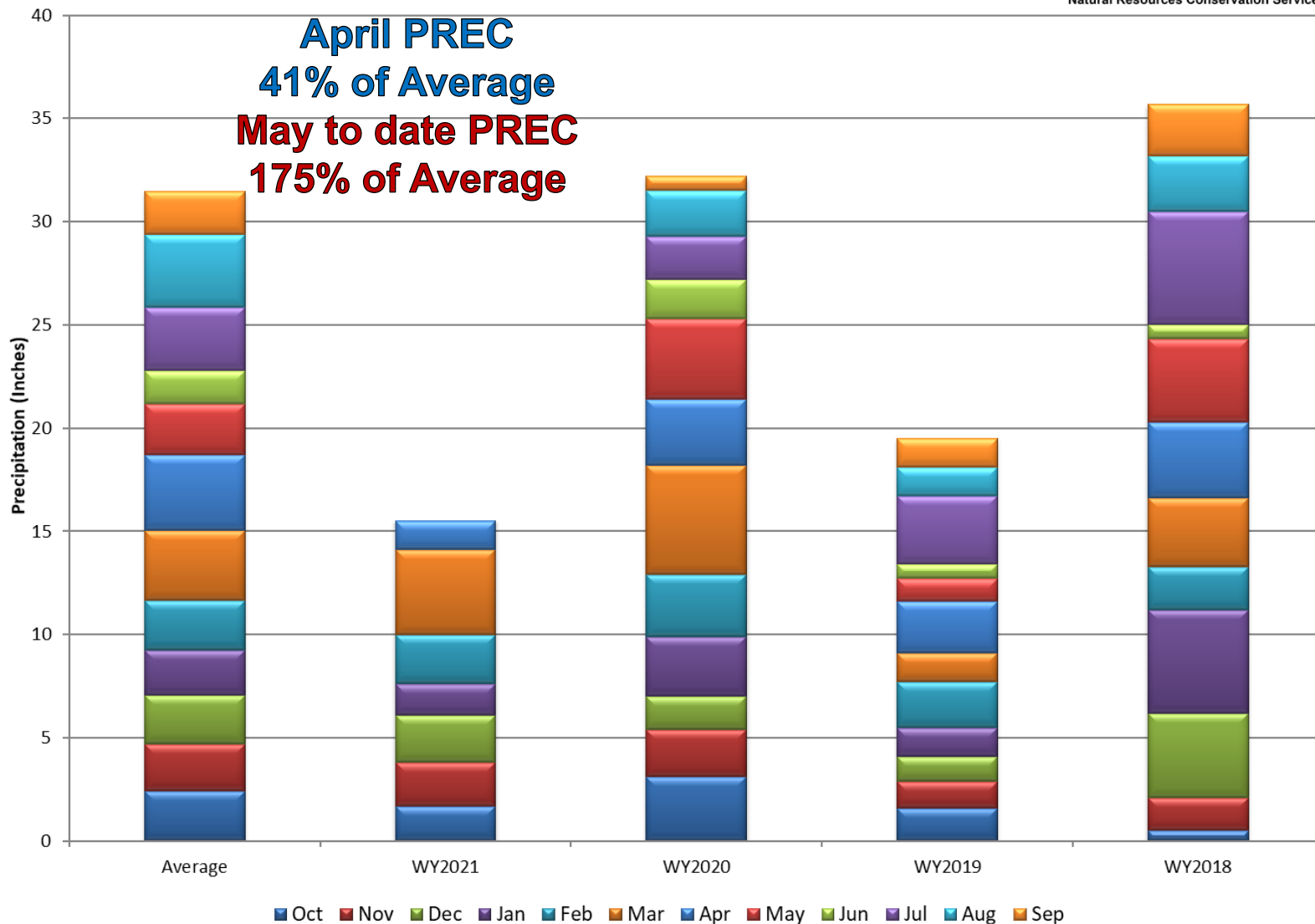

Arkansas River Basin High/Low Year-to-Date Precipitation Summary

Based on Provisional SNOTEL data as of May 21, 2021

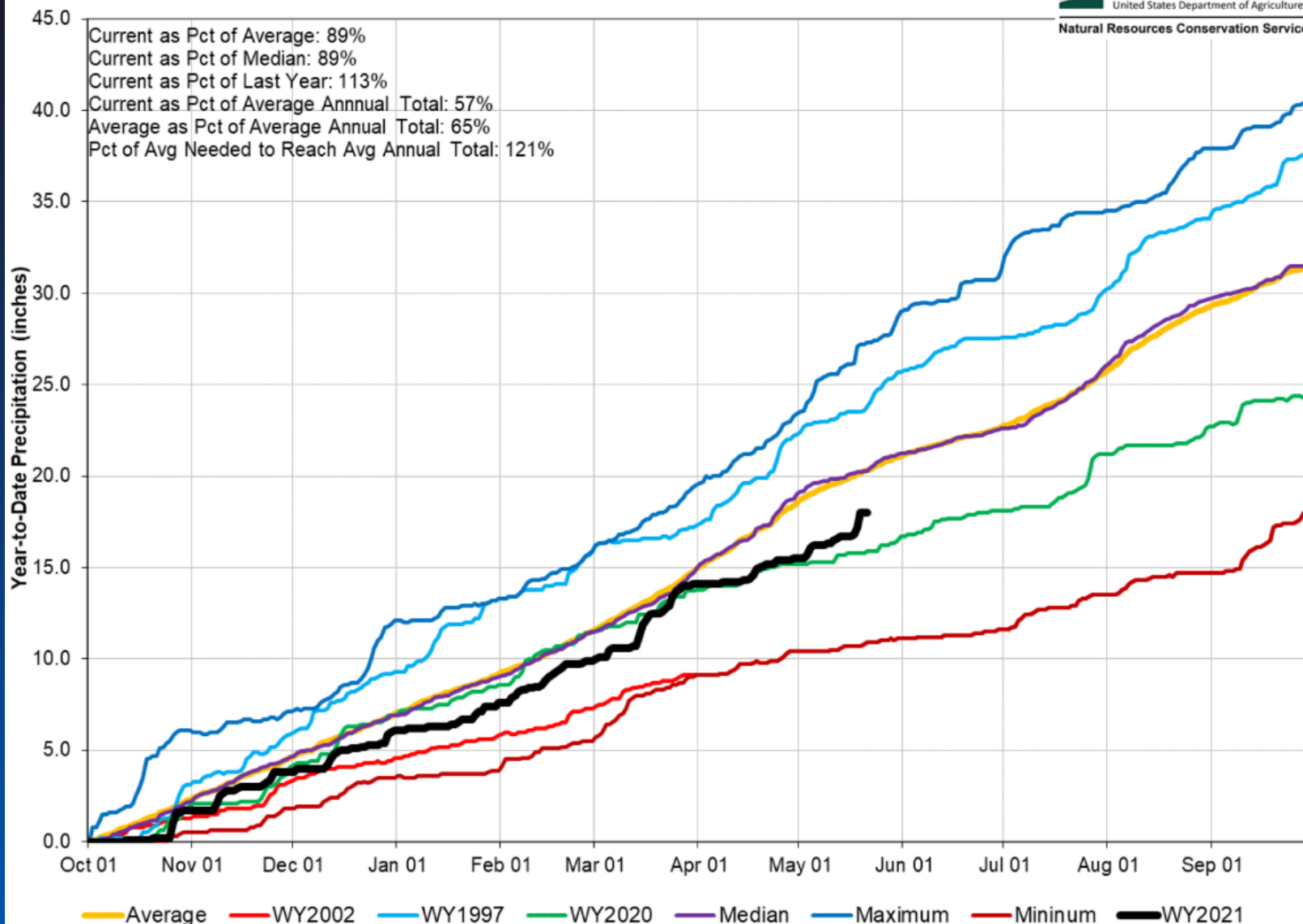

Arkansas River Basin Streamflow Forecast Summary

May 1, 2021

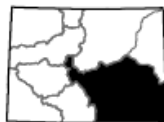
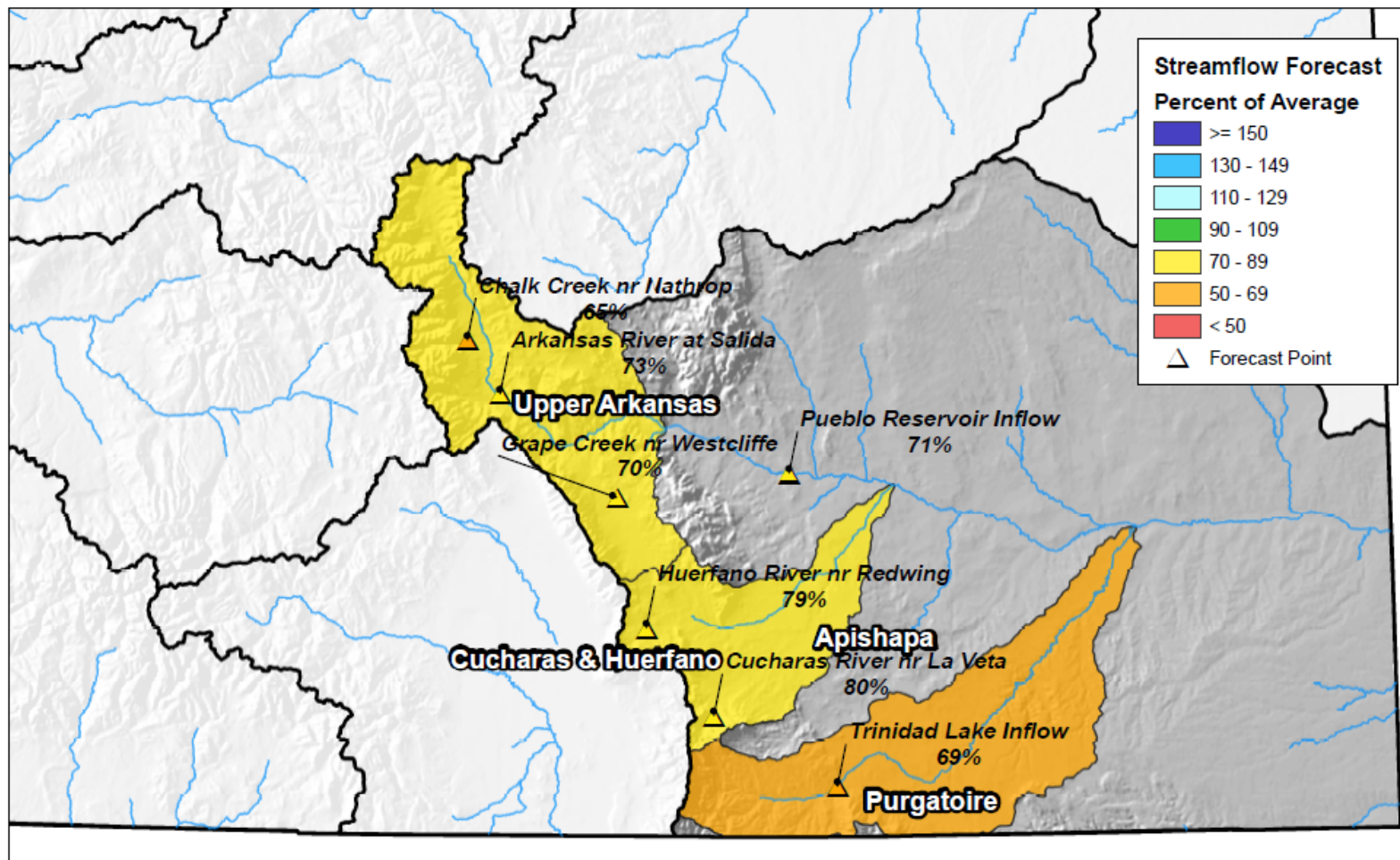

0 10 20 40 60 80 Miles

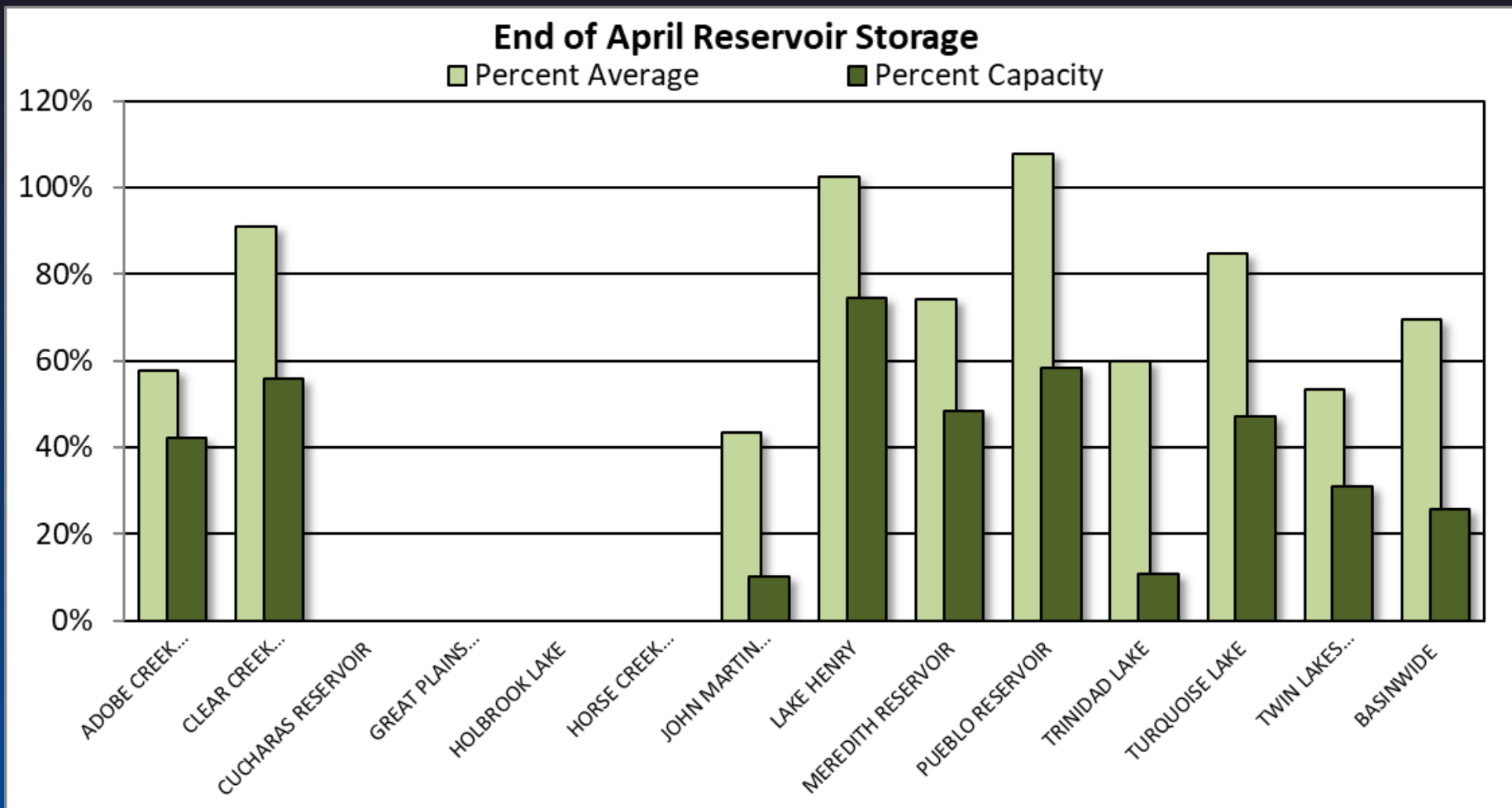

ARKANSAS RIVER BASIN Reservoir Storage Departure from Average

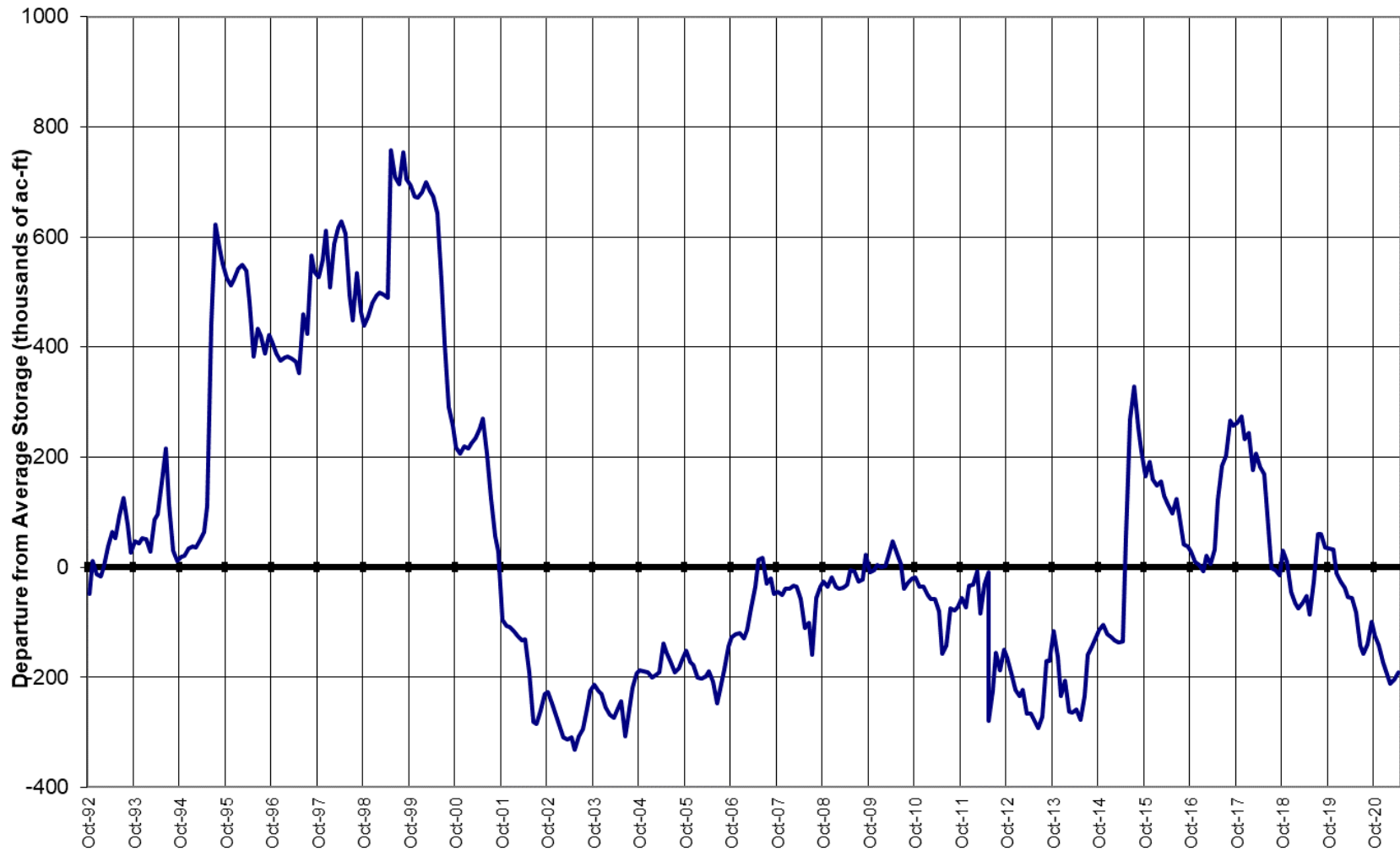

Colorado Statewide Summary

Colorado Major Basins

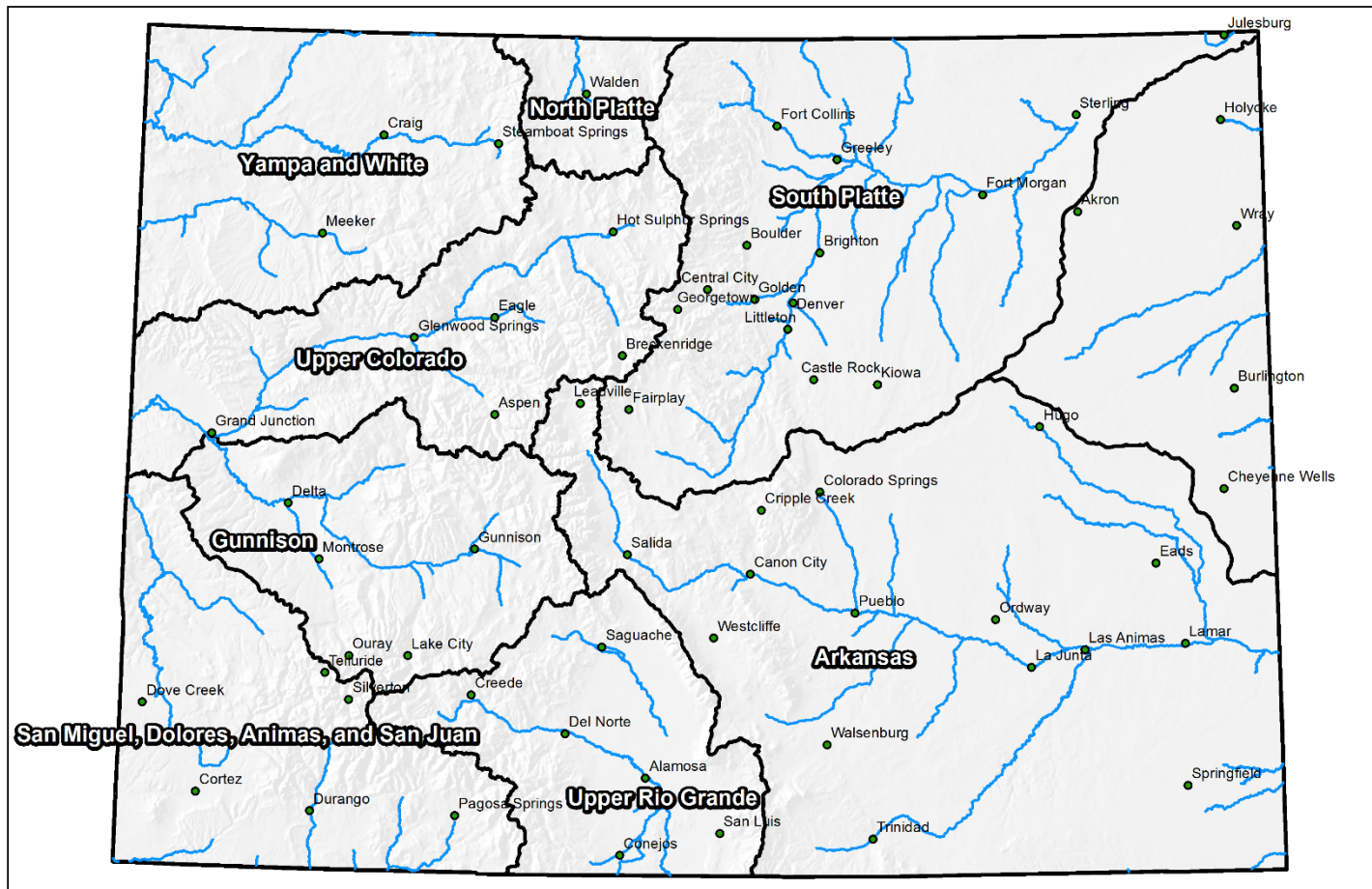

0 25 50 100 150 200 Miles

Colorado SNOTEL Snow Water Equivalent (SWE) Update Map with Site Data

Current as of May 21, 2021

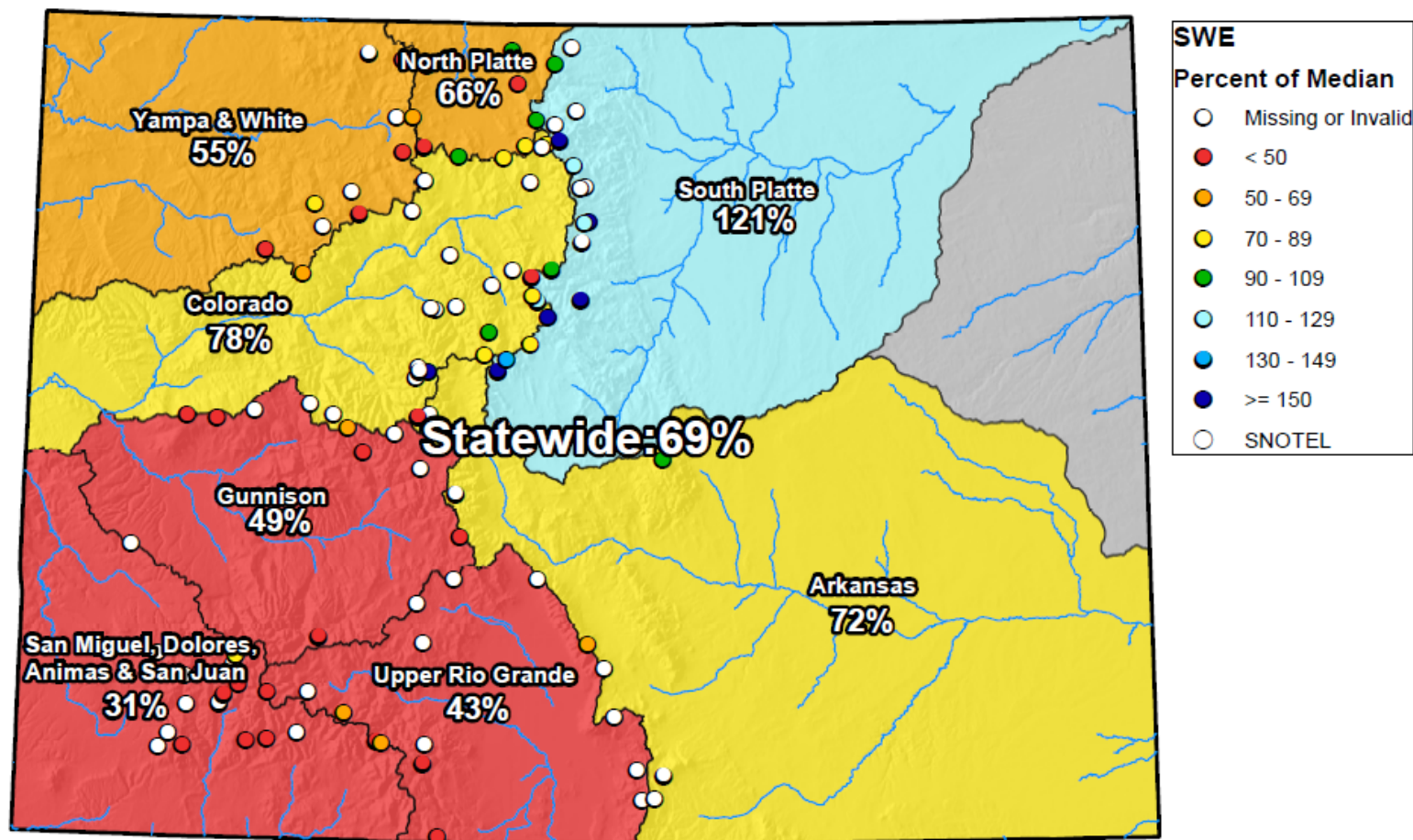

0 25 50 100 150 200 Miles

Colorado Statewide High/Low Snowpack Summary

Based on Provisional SNOTEL data as of May 21, 2021



United States Department of Agriculture

Natural Resources Conservation Service

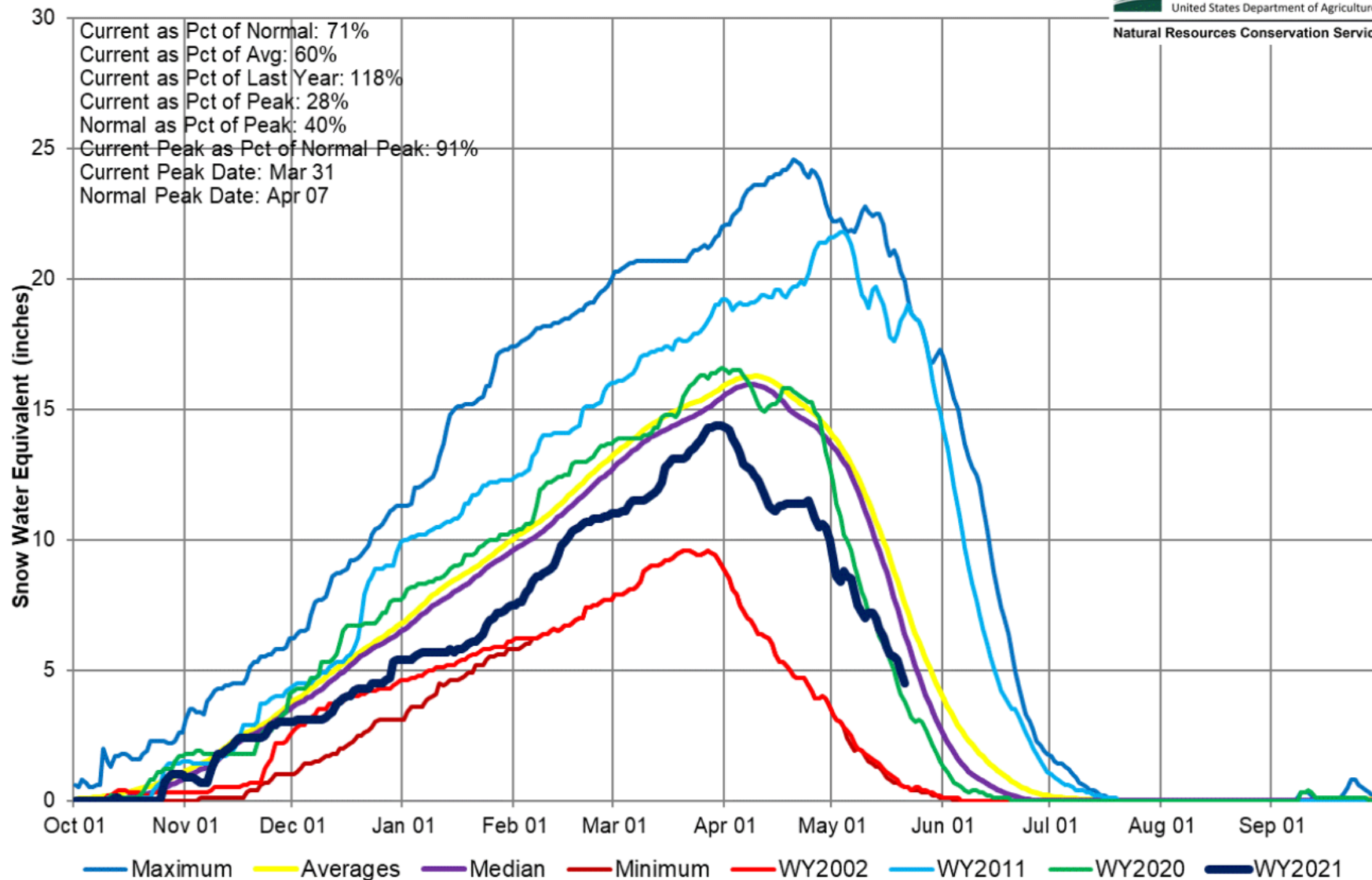

Colorado Statewide Monthly Precipitation Summary

Based on Provisional SNOTEL data as of May 21, 2021



United States Department of Agriculture

Natural Resources Conservation Service

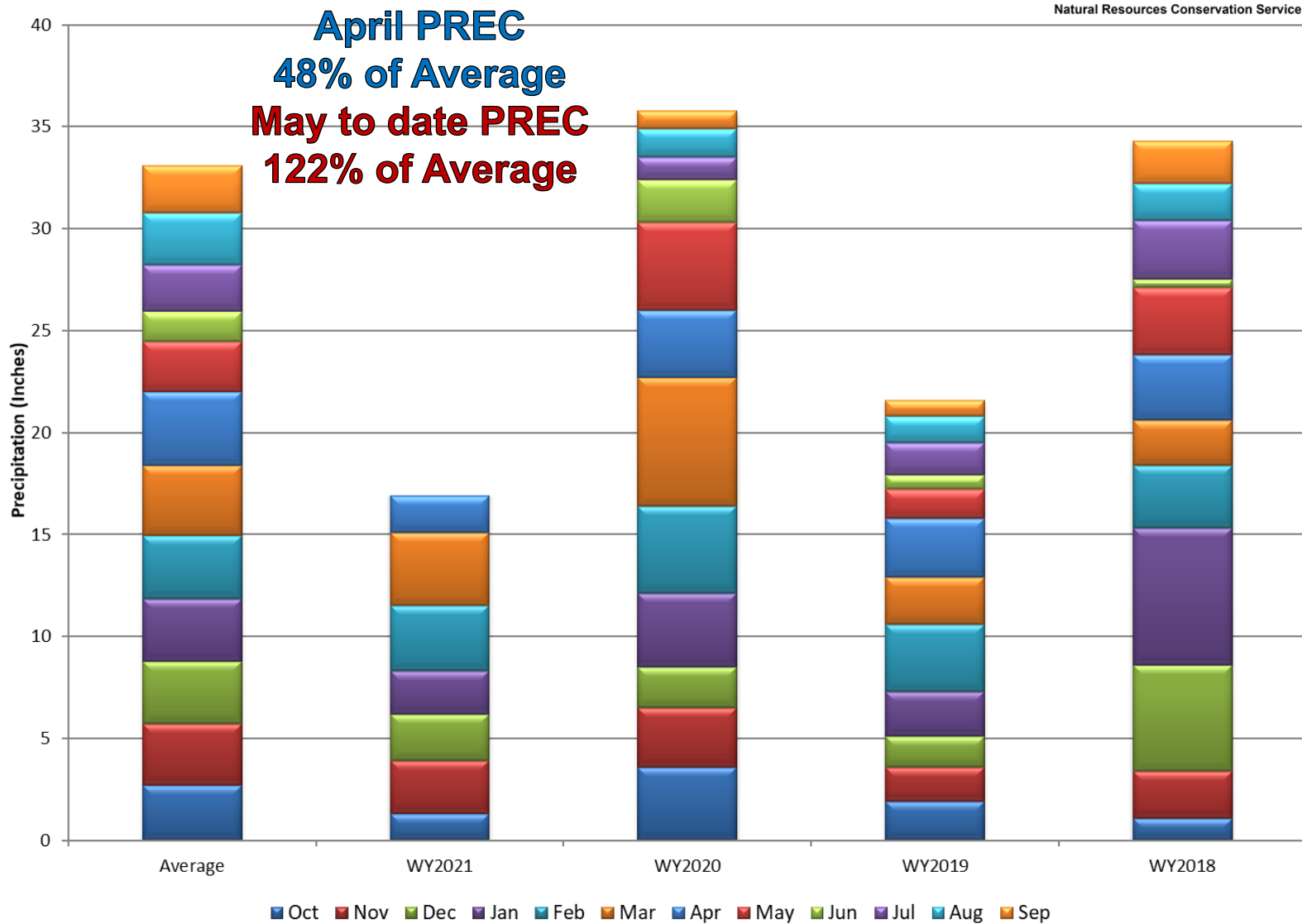



United States Department of Agriculture

Colorado Snow Surveys

Month to Date Precipitation

Percent NRCS 1981-2010 Average

May 1, 2021 - May 24, 2021

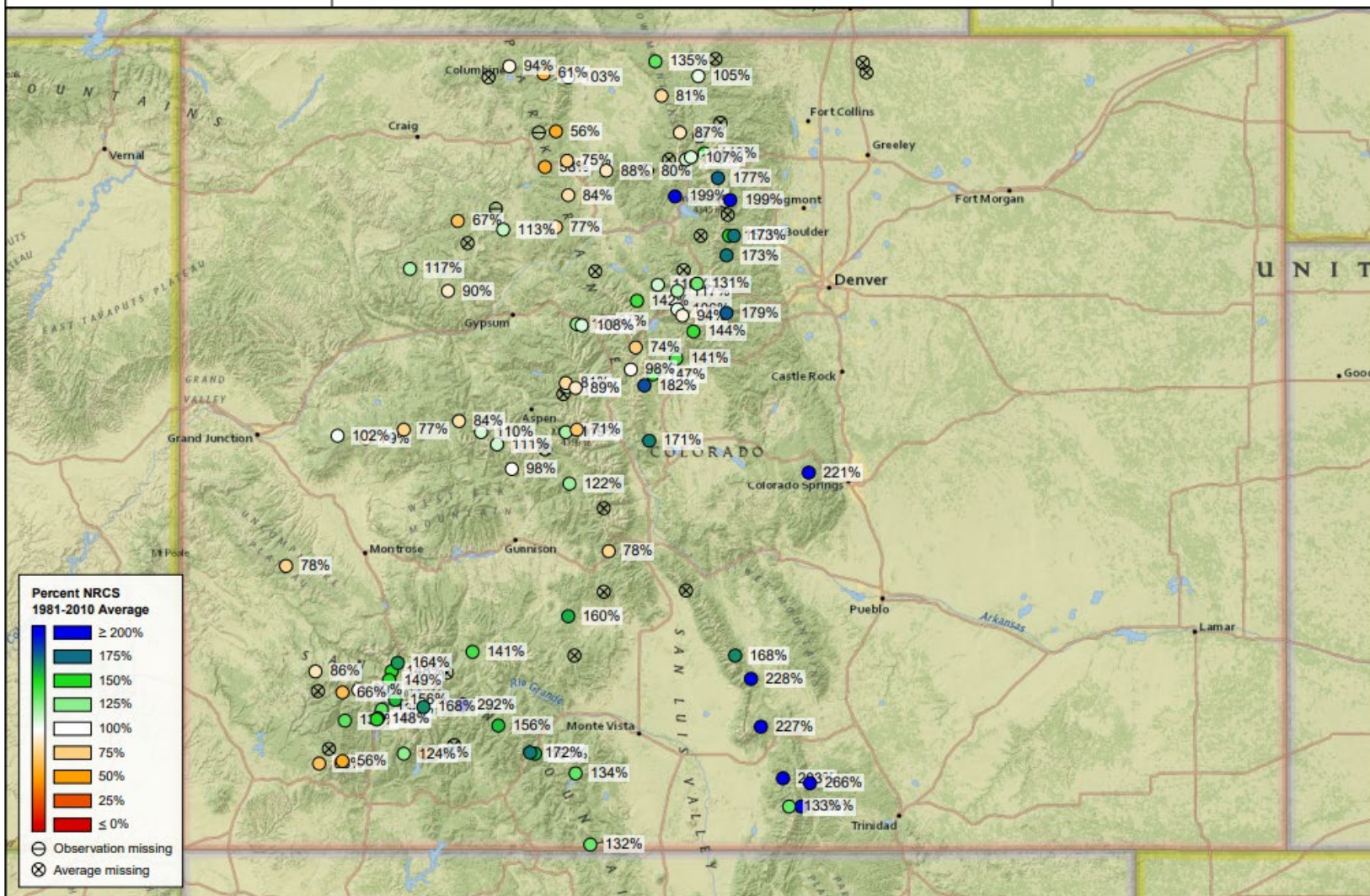

Colorado Statewide High/Low Year-to-Date Precipitation Summary

Based on Provisional SNOTEL data as of May 21, 2021

USDA
United States Department of Agriculture
Natural Resources Conservation Service

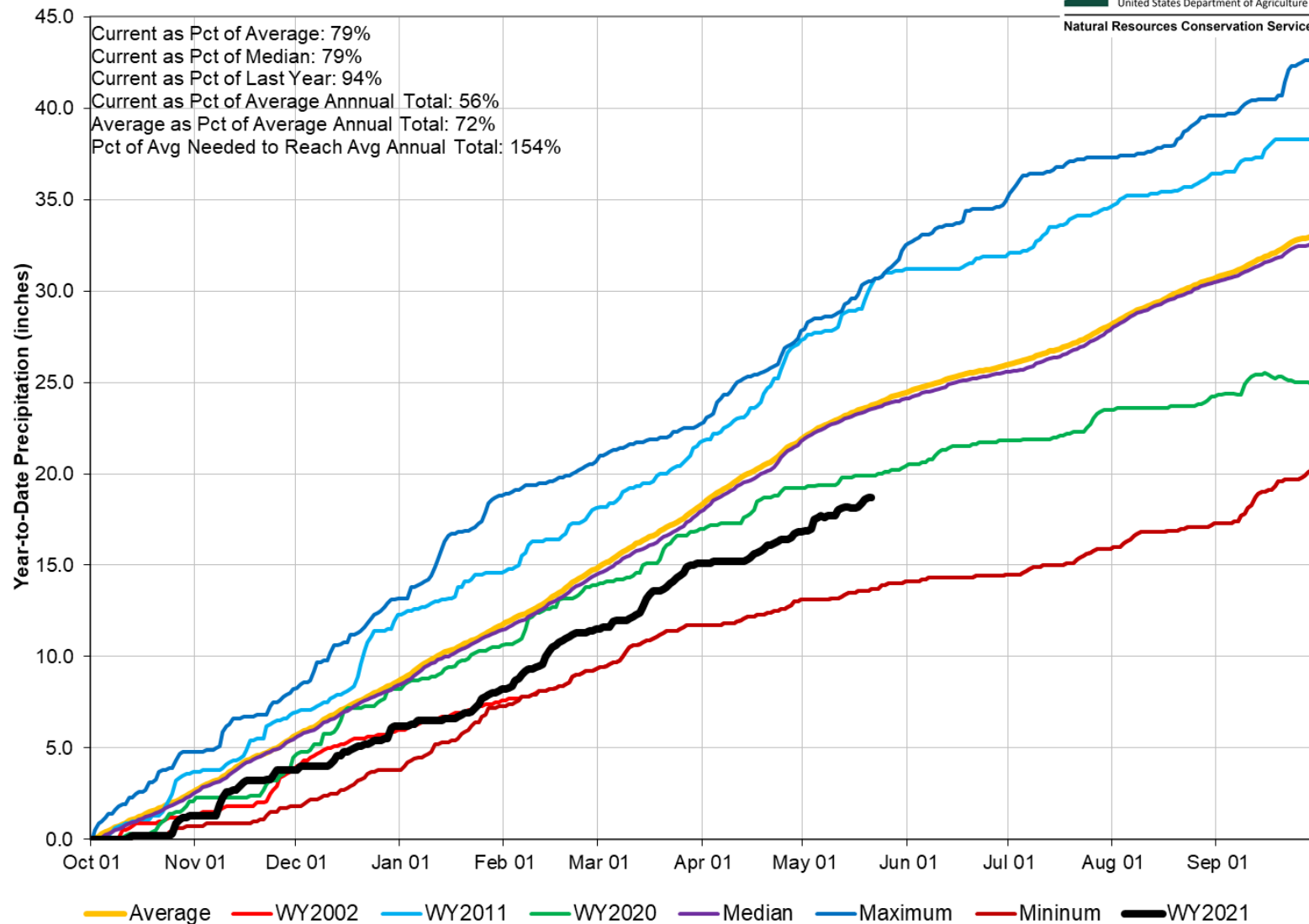

Colorado SNOTEL Water Year to Date Precipitation

Current as of May 21, 2021

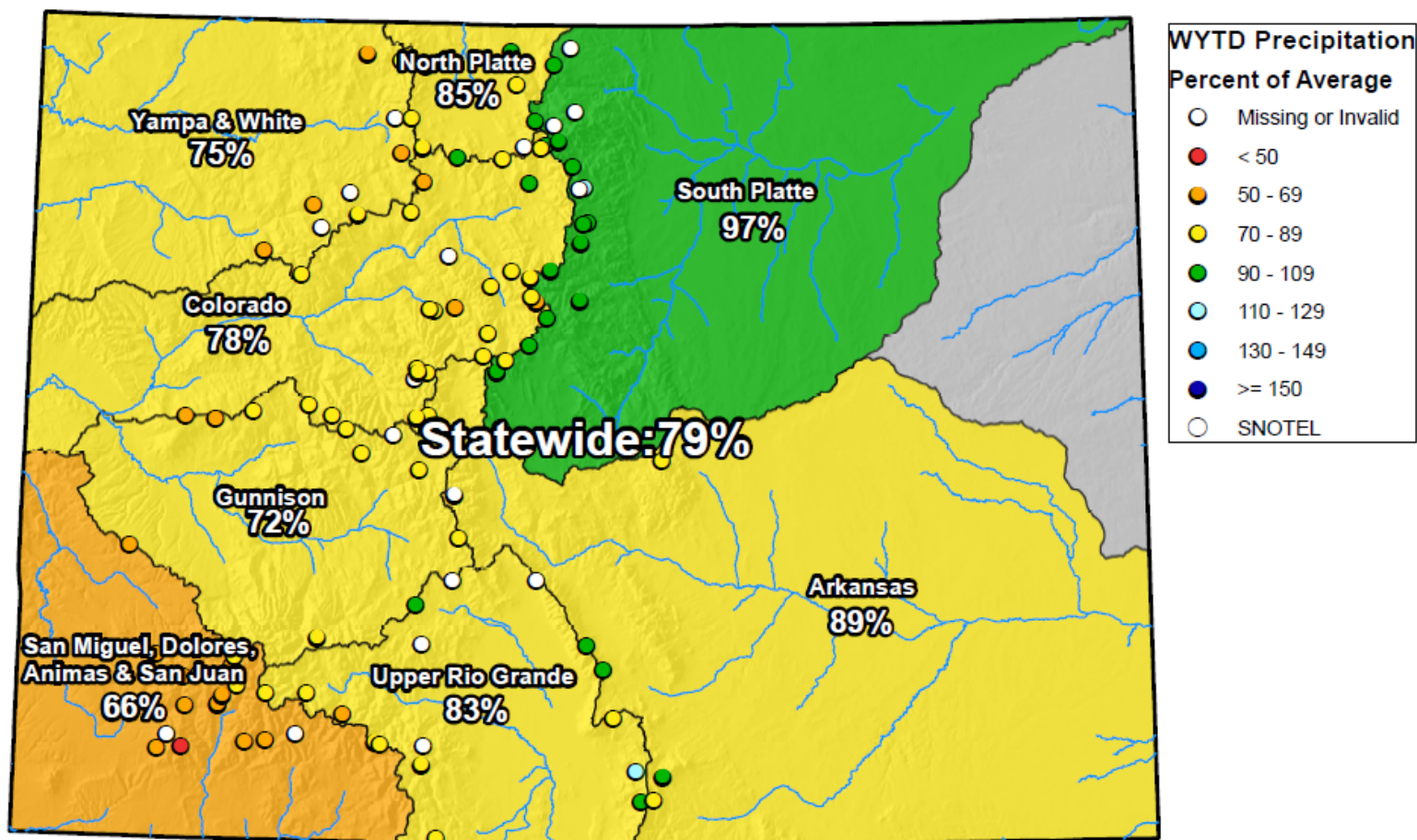

0 25 50 100 150 200 Miles

Colorado Streamflow Forecasts Summary May 1, 2021

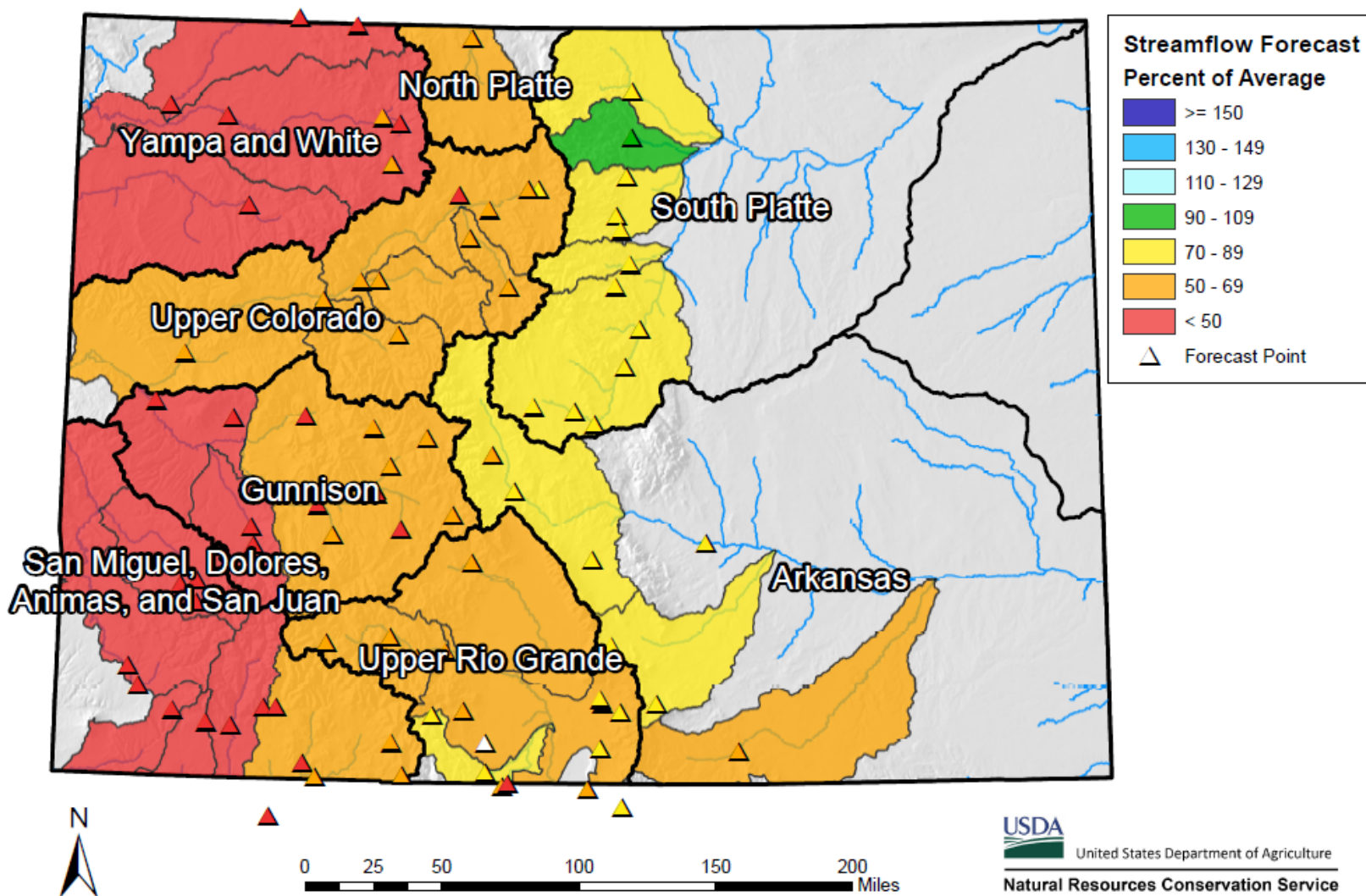

Colorado Monthly Reservoir Storage Summary

End of April 2021

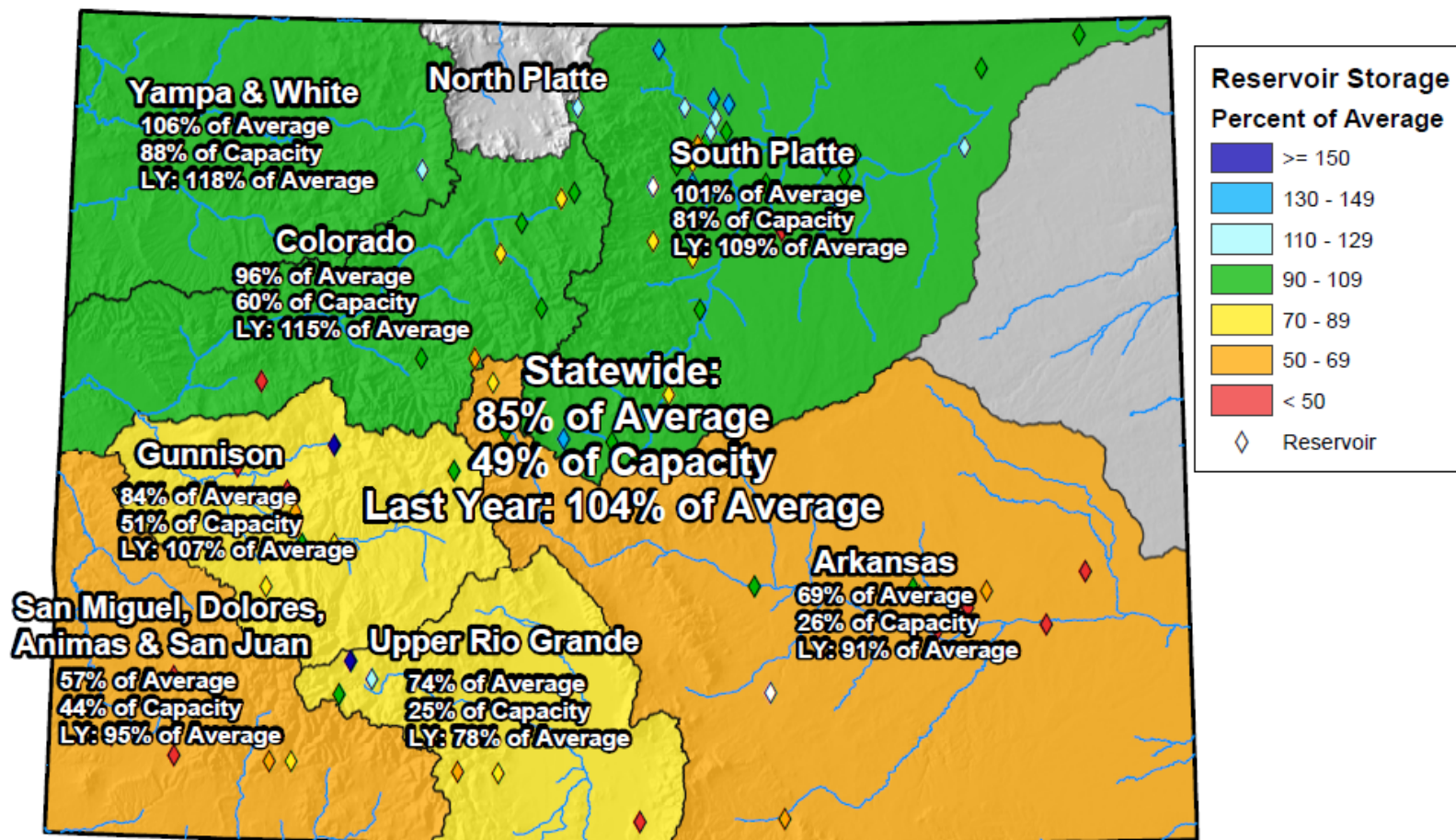

0 25 50 100 150 200 Miles

Colorado Reservoir Storage

Oct-20 Nov-20 Dec-20 Jan-21 Feb-21 Mar-21
 Apr-21 May-21 Jun-21 Jul-21 Aug-21 Sep-21

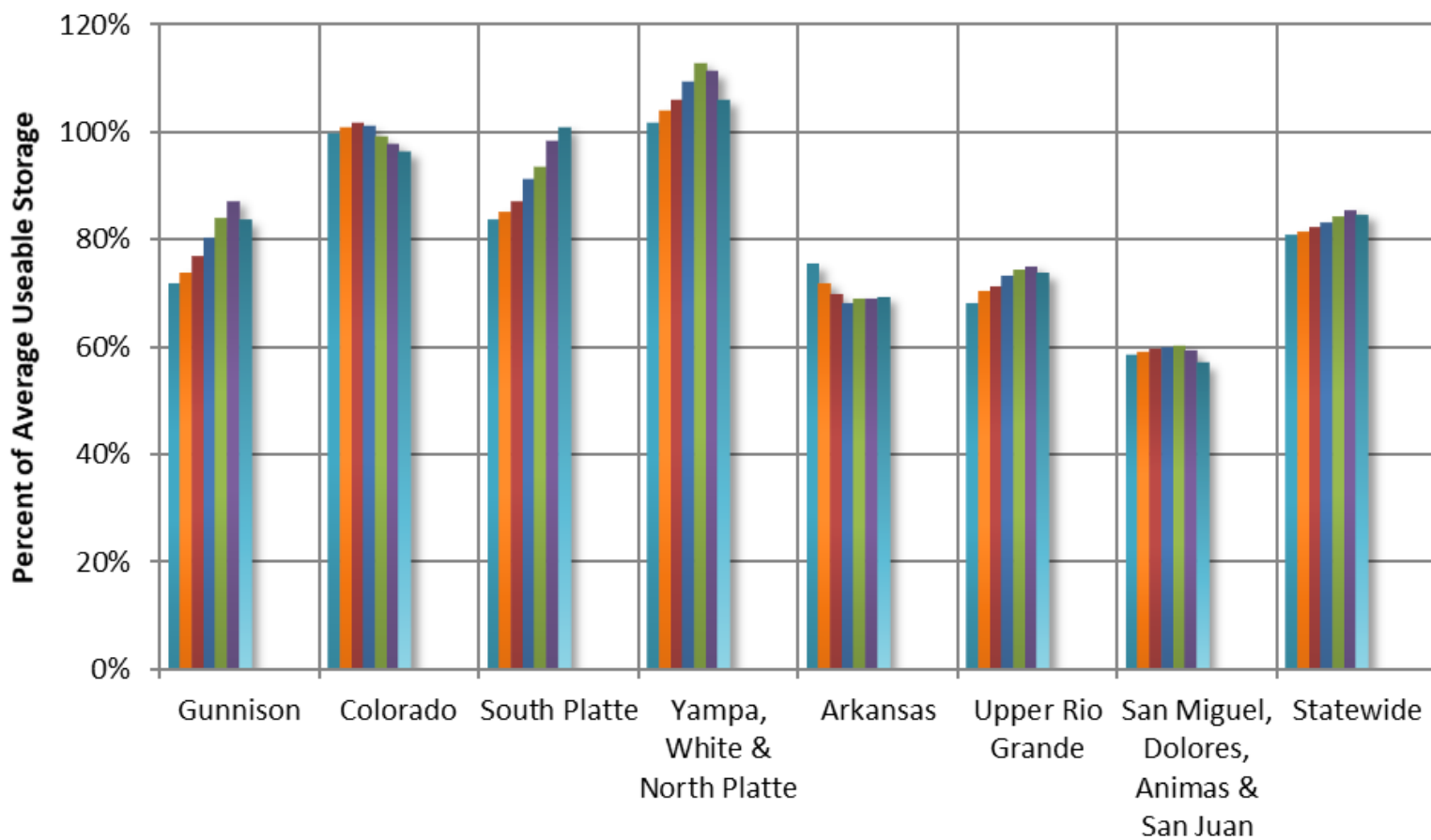

COLORADO STATEWIDE Reservoir Storage Departure from Average

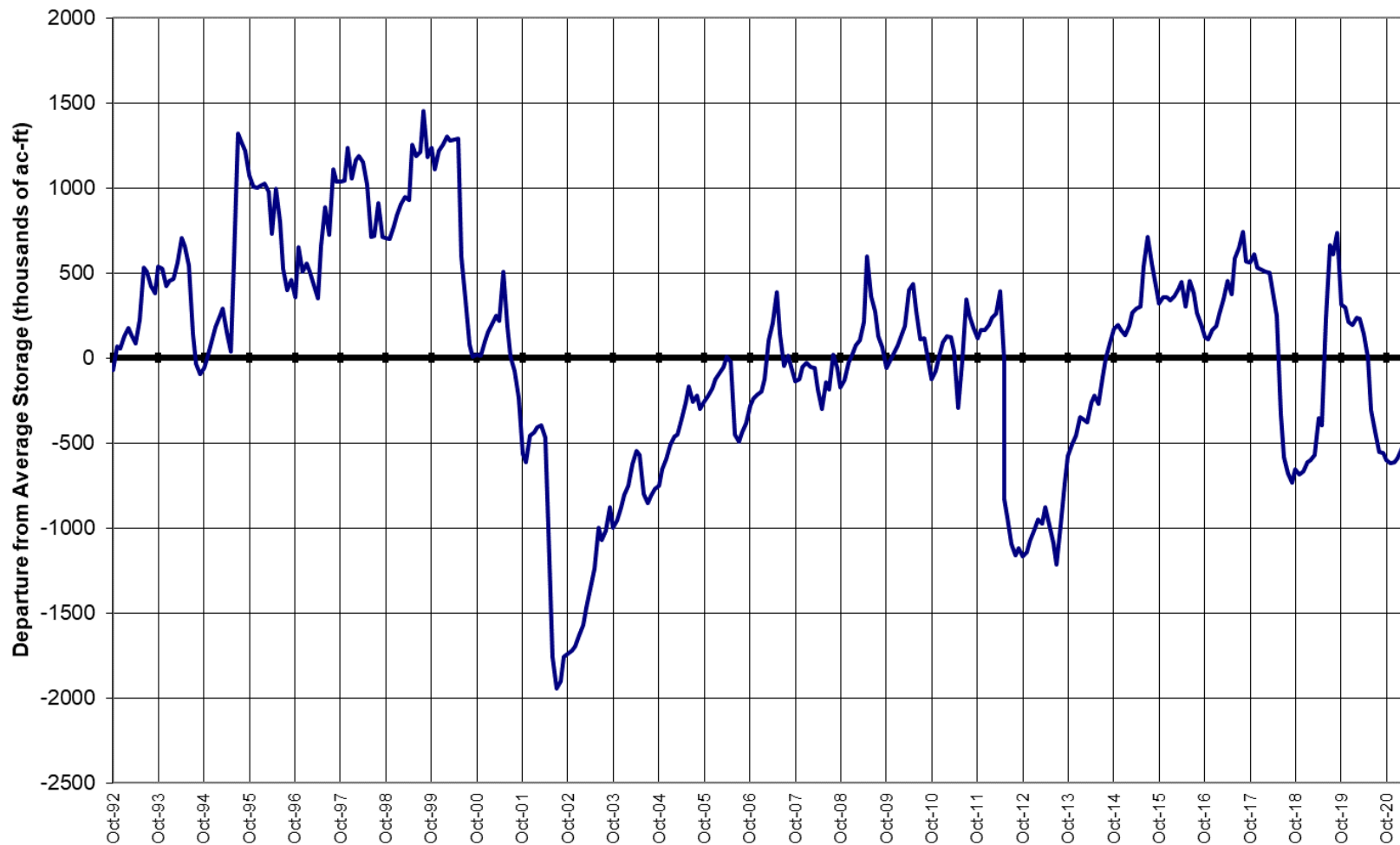

Summary

- Below average April precipitation led to decreases in streamflow forecasts across the state as of May 1st
- May-to-date precipitation has been above average across most major basins
 - The southern basins received the most moisture which are regions that have been the driest for the last two years
- Statewide snowpack peak was 91 percent of normal but this varied widely basin to basin
- Most of the state has been observing earlier than normal snowmelt
- Statewide reservoir storage is 85 percent of average but with the southern basins holding lower amounts of storage.
- Dry soils resulting from summer and fall of 2020 are causing streamflow forecasts to be substantially lower than would be commonly expected with a similar snowpack



United States Department of Agriculture

Colorado Snow Surveys

Water Availability Task Force Meeting

May 25th, 2021

NRCS Snow Survey and Water Supply Forecasting Program

Karl Wetlaufer

Hydrologist

Asst. Snow Survey Supervisor

720-544-2852

<http://www.nrcs.usda.gov/wps/portal/nrcs/main/co/snow/>



Non-Discrimination Statement:

In accordance with Federal civil rights law and U.S. Department of agriculture (USDA) civil rights regulations and policies, the USDA, its Agencies, offices, and employees, and institutions participating in or administering USDA programs are prohibited from discriminating based on race, color, national origin, religion, sex, gender identity (including gender expression), sexual orientation, disability, age, marital status, family/parental status, income derived from a public assistance program, political beliefs, or reprisal or retaliation for prior civil rights activity, in any program or activity conducted or funded by USDA (not all bases apply to all programs). Remedies and complaint filing deadlines vary by program or incident.

Persons with disabilities who require alternative means of communication for program information (e.g., Braille, large print, audiotape, American Sign Language, etc.) should contact the responsible Agency or USDA 's TARGET Center at (202) 720-2600 (voice and TTY) or contact USDA through the Federal Relay Service at (800) 877-8339. Additionally, program information may be made available in languages other than English.

To file a program discrimination complaint, complete the USDA Program Discrimination Complaint Form, AD-3027, found online at [How to File a Program Discrimination Complaint](#) and at any USDA office or write a letter addressed to USDA and provide in the letter all of the information requested in the form. To request a copy of the complaint form, call (866) 632-9992. Submit your completed form or letter to USDA by: (1) mail: U.S. Department of Agriculture, Office of the Assistant Secretary for Civil Rights, 1400 Independence Avenue, SW, Washington, D.C. 20250-9410; (2) fax: (202) 690-7442; or (3) email: program.intake@usda.gov.