



United States Department of Agriculture

Colorado Snow Surveys

# Water Availability Task Force Meeting

## April 20<sup>th</sup>, 2021

### NRCS Snow Survey and Water Supply Forecasting Program

Brian Domonkos

Hydrologist

Asst. Snow Survey Supervisor

720-544-2852

<http://www.nrcs.usda.gov/wps/portal/nrcs/main/co/snow/>

## Major Basin Summary

Yampa, White, and North Platte River Basins

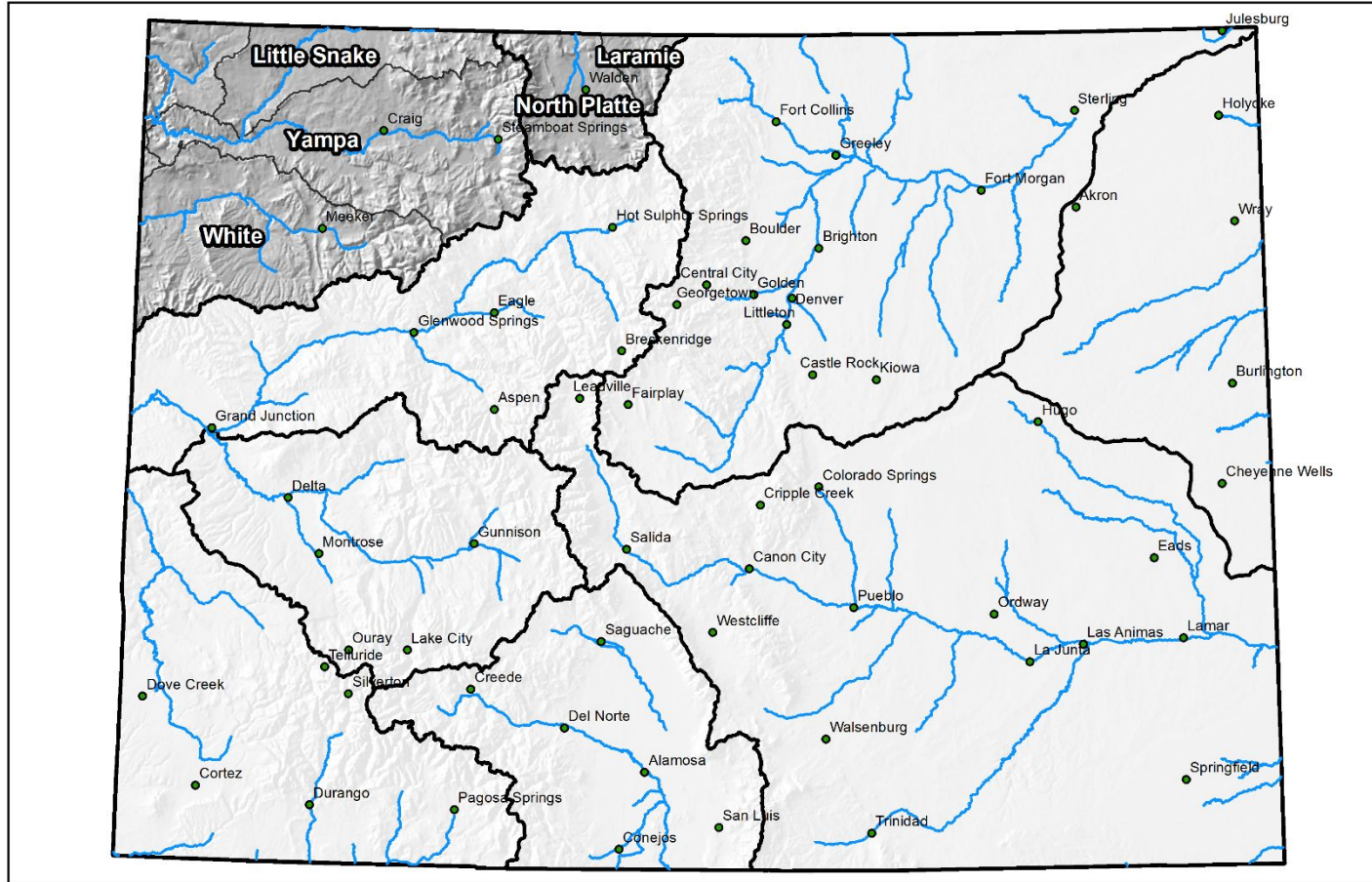

0 25 50 100 150 200 Miles

## Yampa, White and North Platte River Basins High/Low Snowpack Summary Based on Provisional SNOTEL data as of Apr 19, 2021

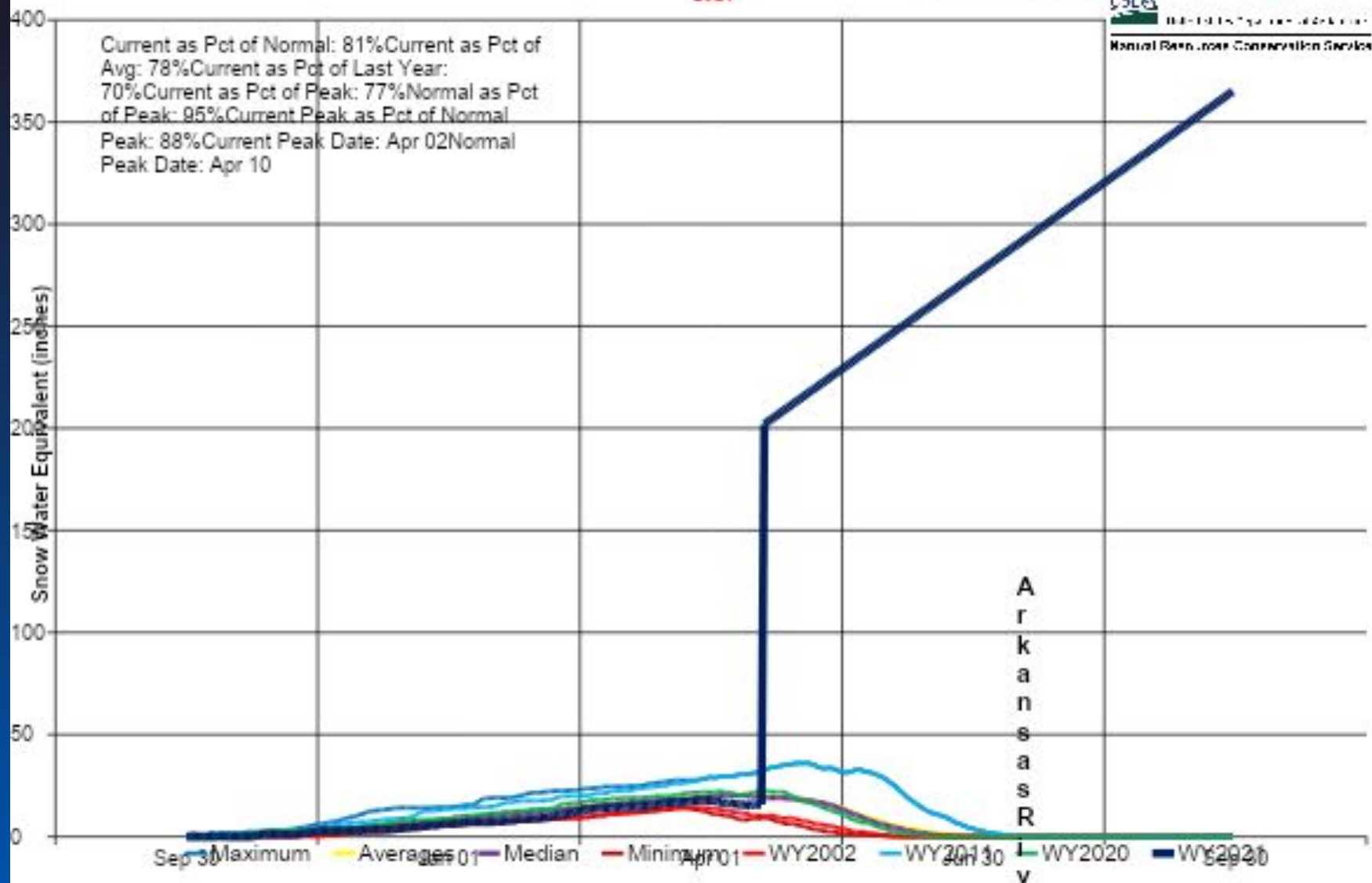

## Yampa, White, and North Platte River Basins Snow Water Equivalent (SWE) Summary Current as of Mar 17, 2021

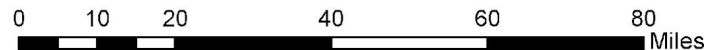
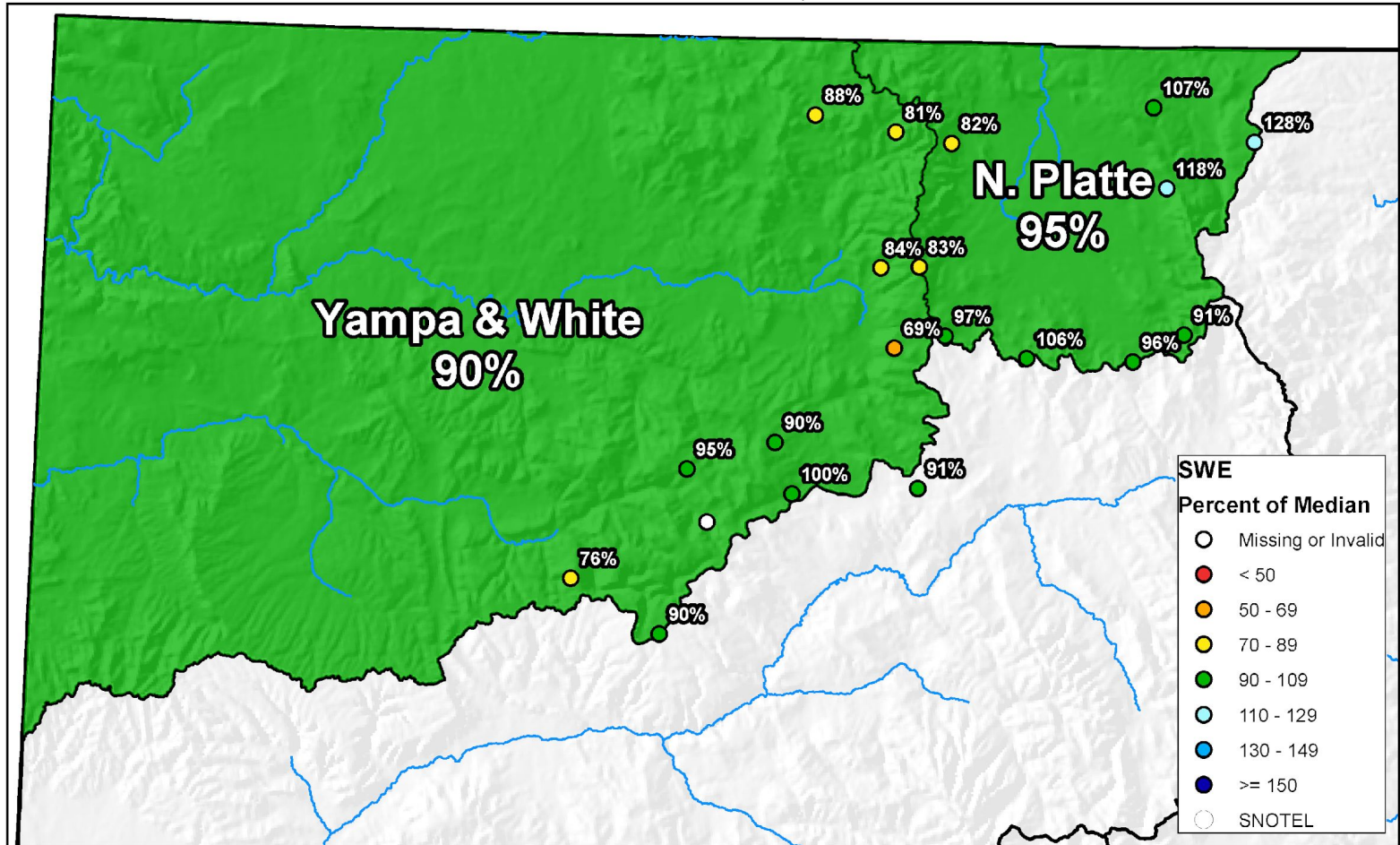



## Yampa, White, and North Platte River Basins Snow Water Equivalent (SWE) Summary Current as of Apr 19, 2021

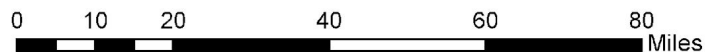
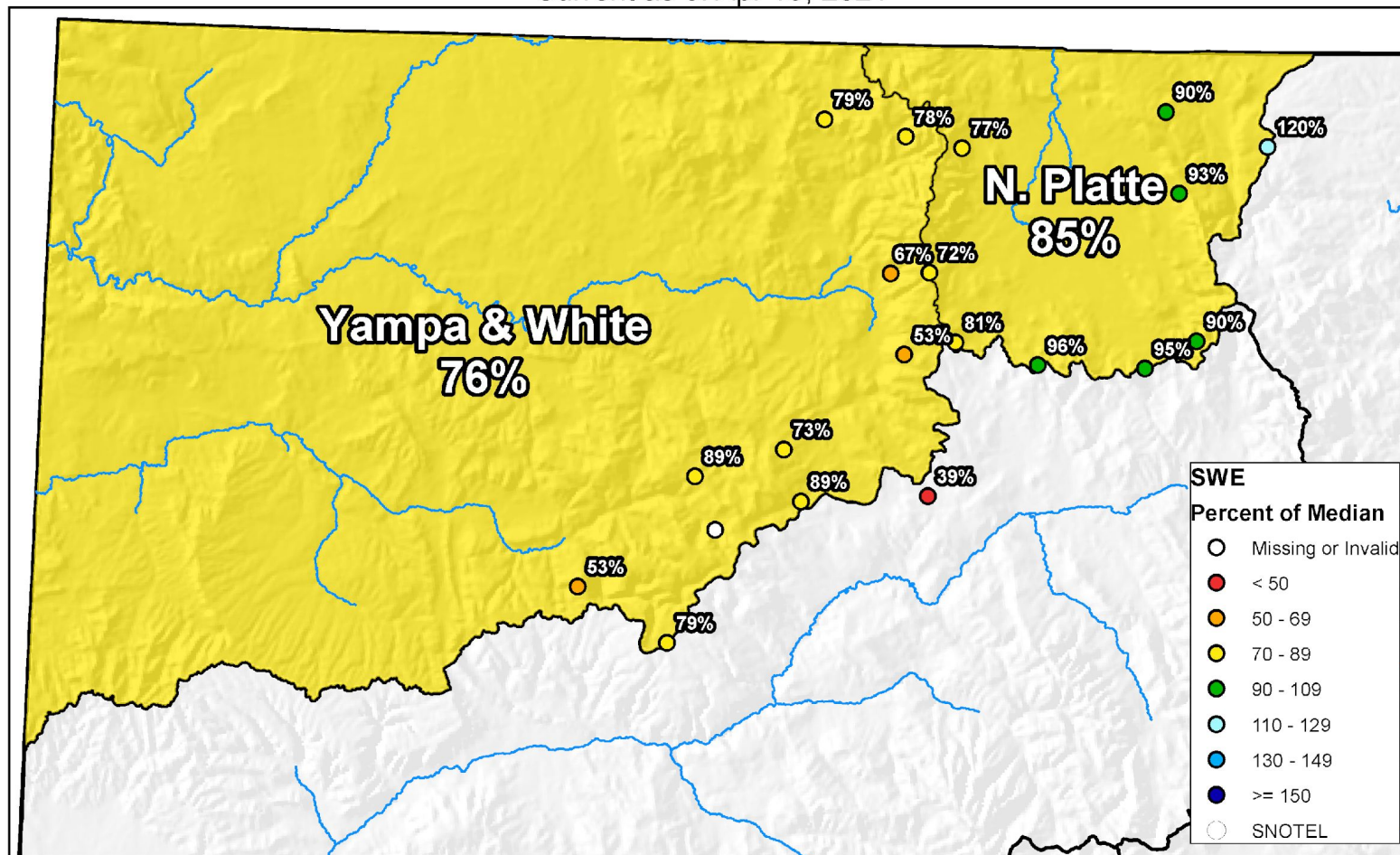



# Colorado Snow Surveys

Yampa and White River Basins High/Low Monthly Precipitation Summary *Based on Provisional SNOTEL data as of Apr 19, 2021*

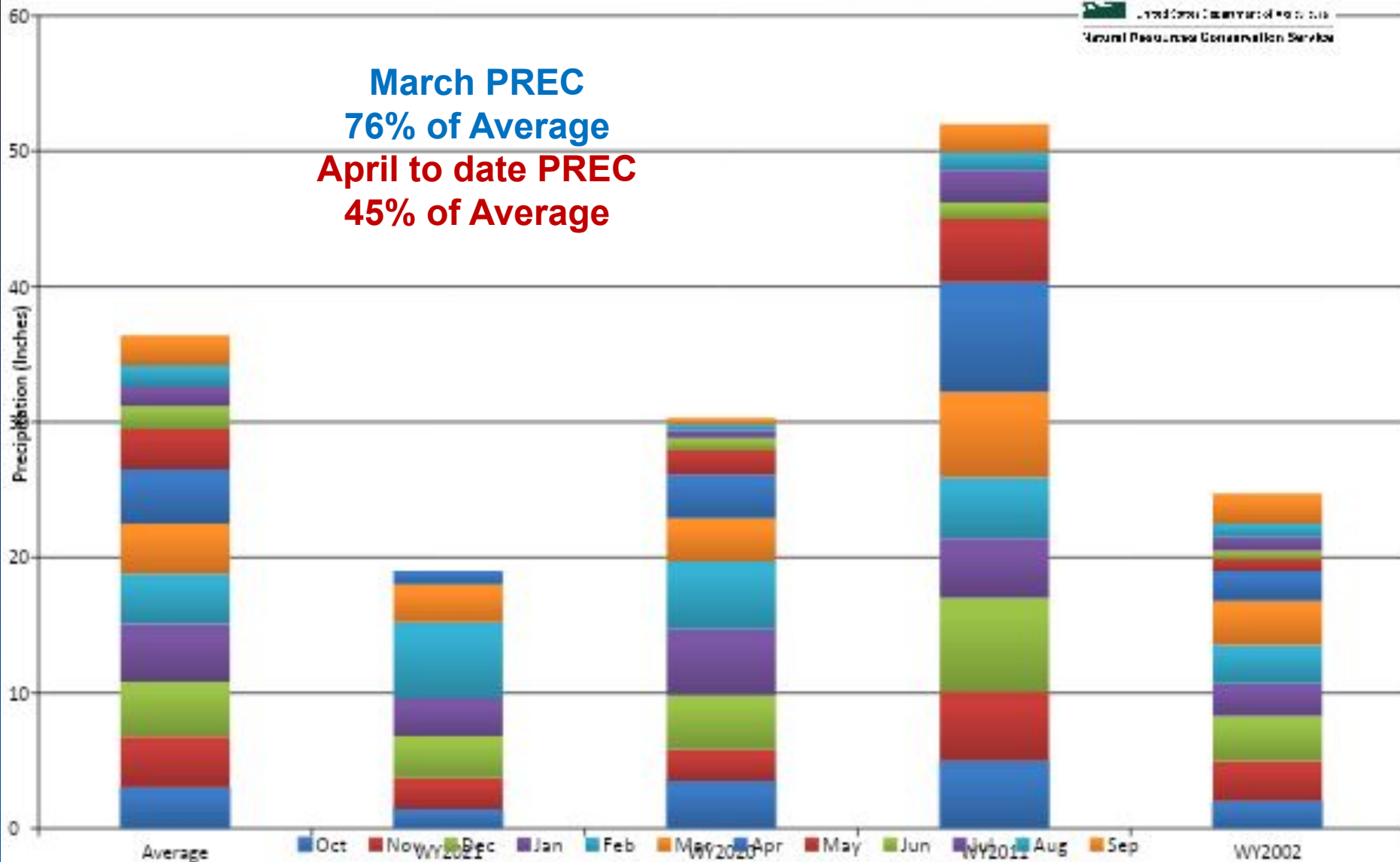

## Yampa, White, and North Platte River Basins Month to Date Precipitation Summary Current as of Apr 19, 2021

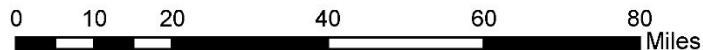
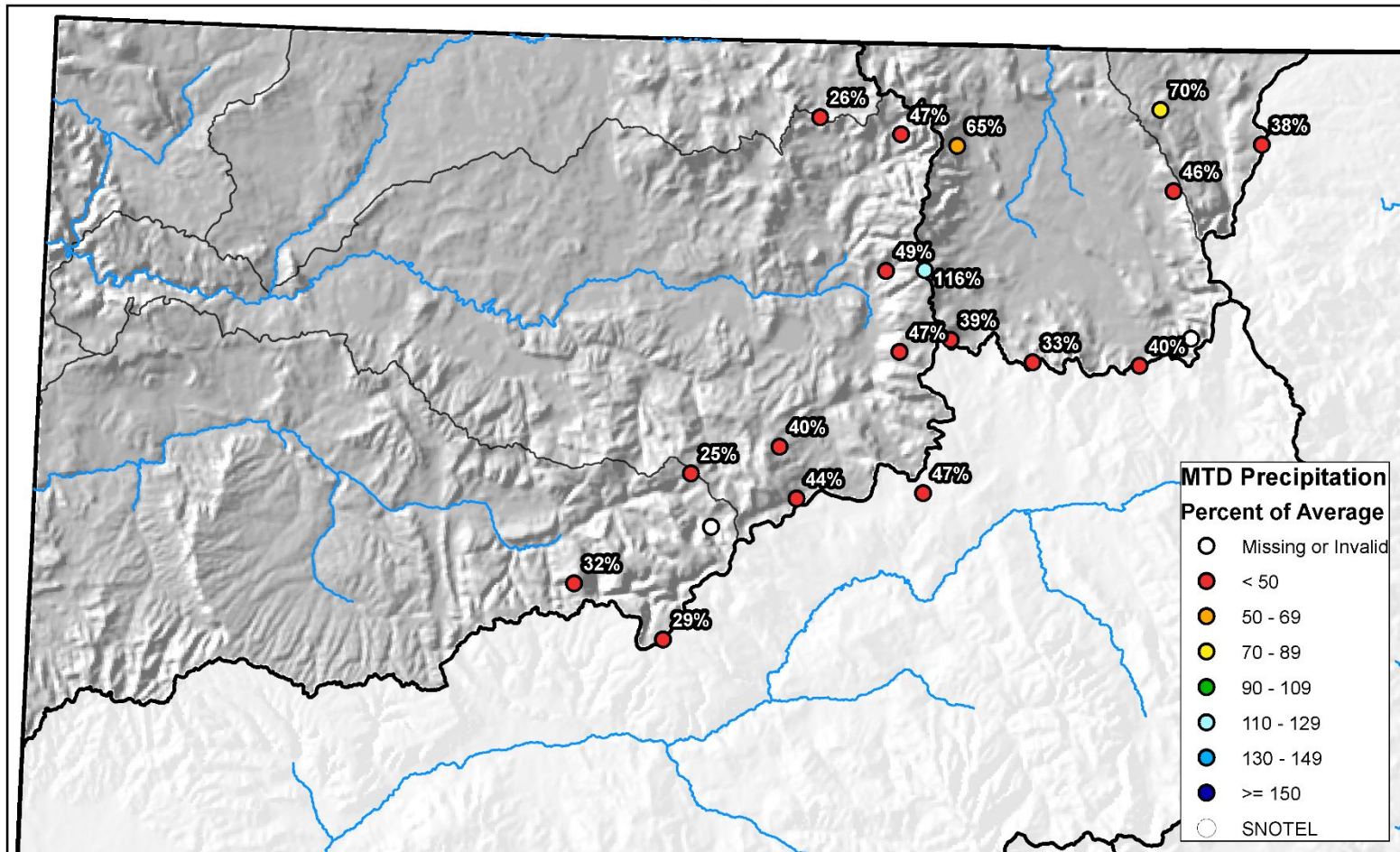





# Yampa and White River Basins High/Low Year-to-Date Precipitation Summary

Based on Provisional SNOTEL data as of Apr 19, 2021

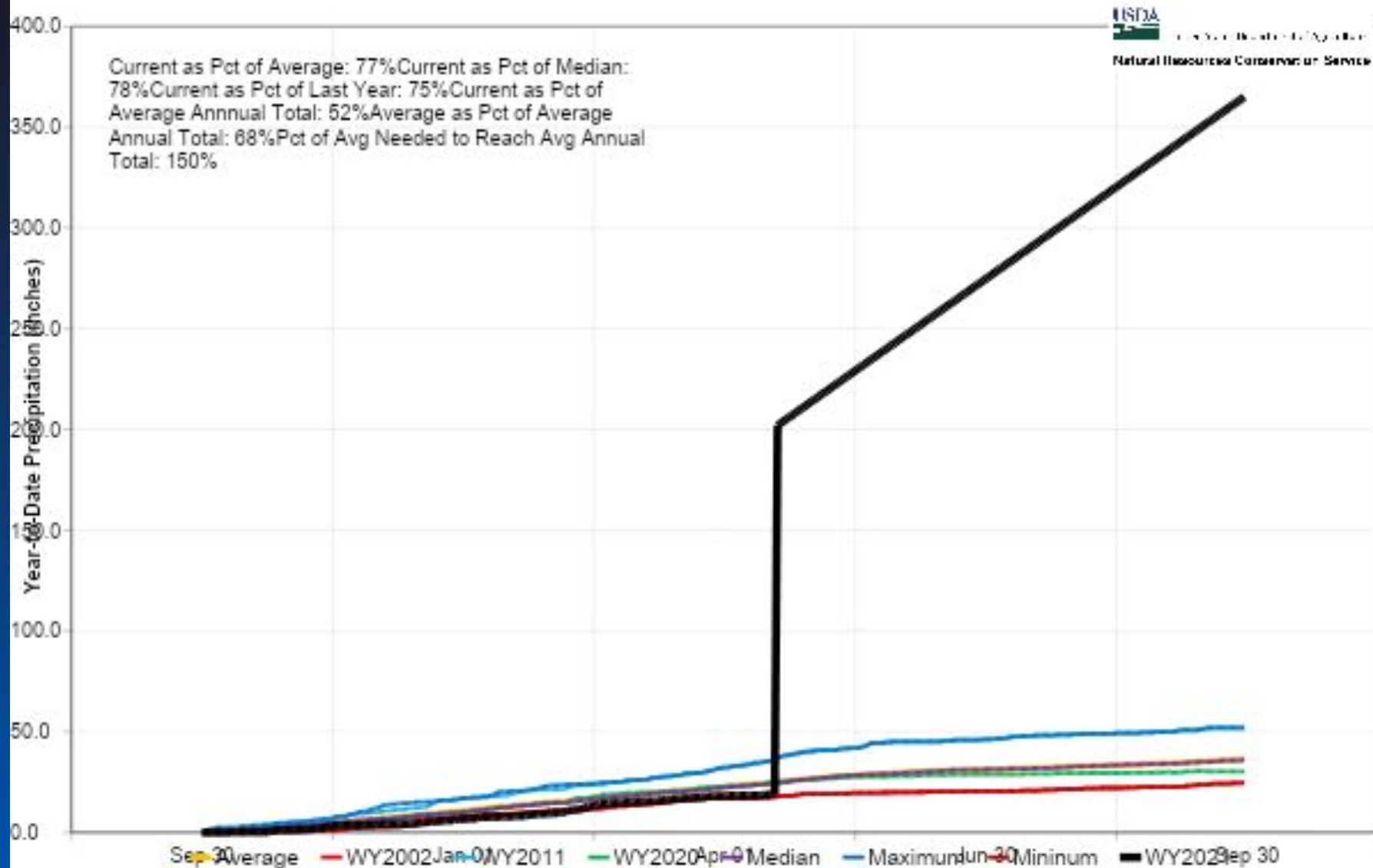



## Yampa, White, and North Platte River Basins Streamflow Forecast Summary

April 1, 2021

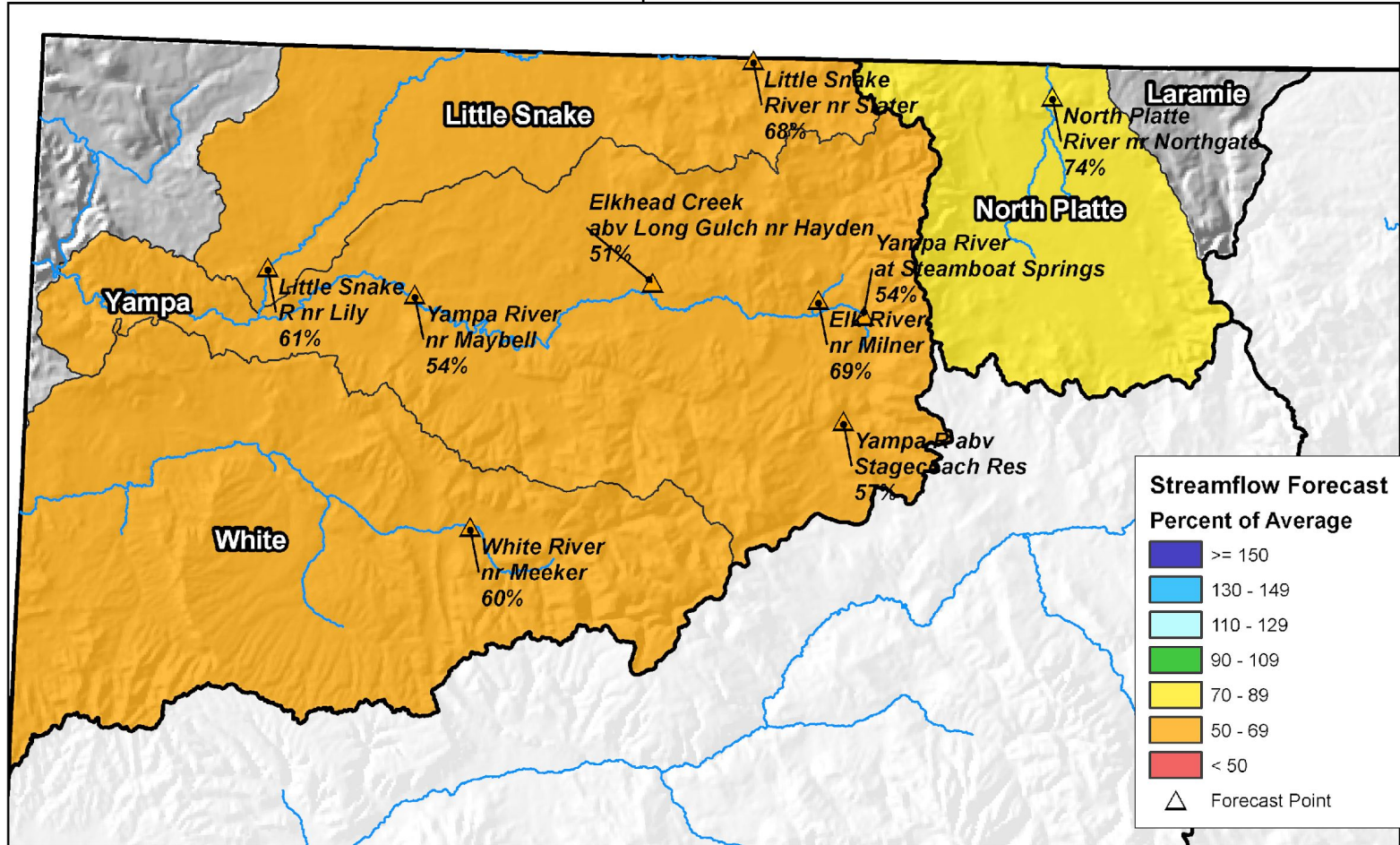

0 10 20 40 60 80 Miles



United States Department of Agriculture

Natural Resources Conservation Service

## End of March Reservoir Storage

■ Percent Average

■ Percent Capacity

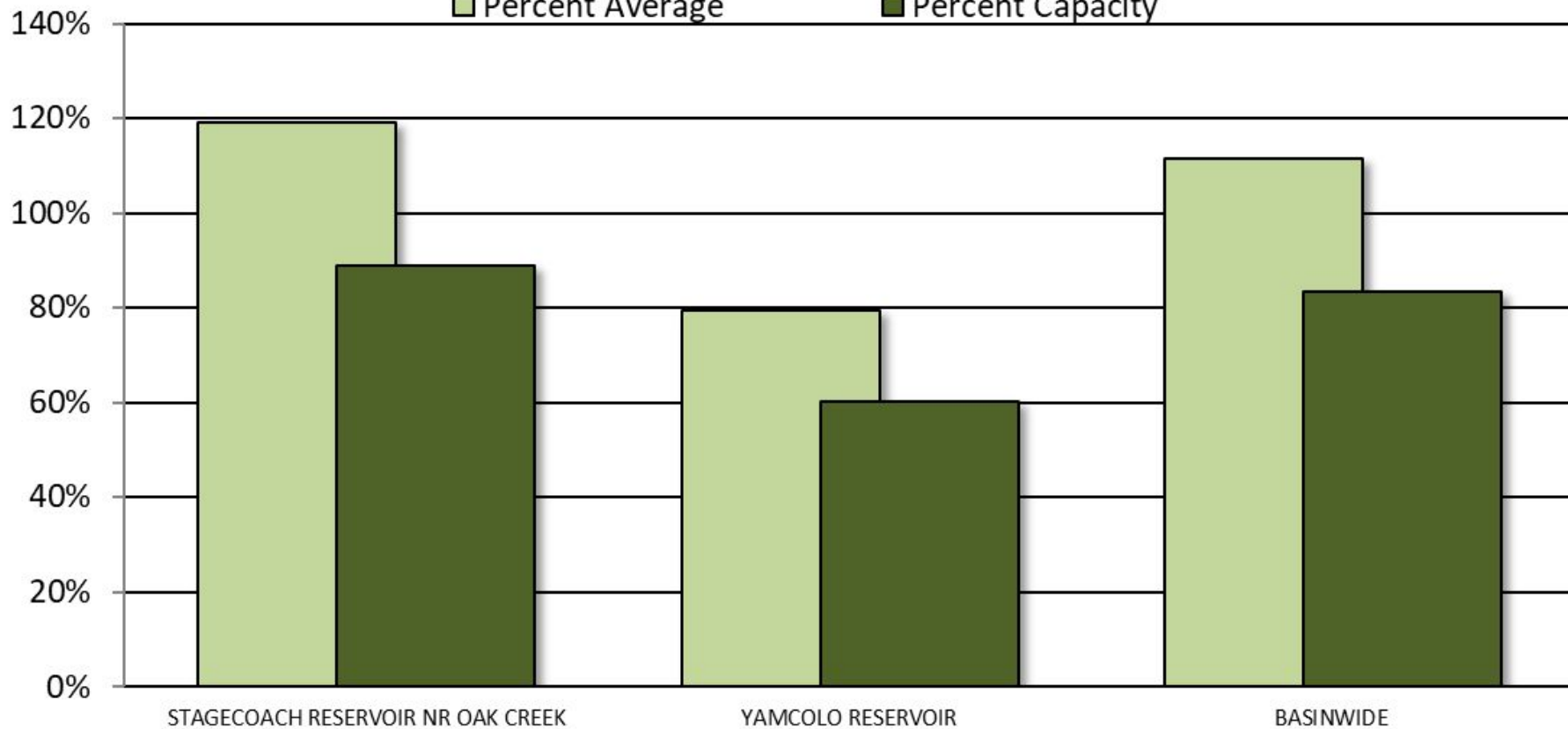

## Major Basin Summary

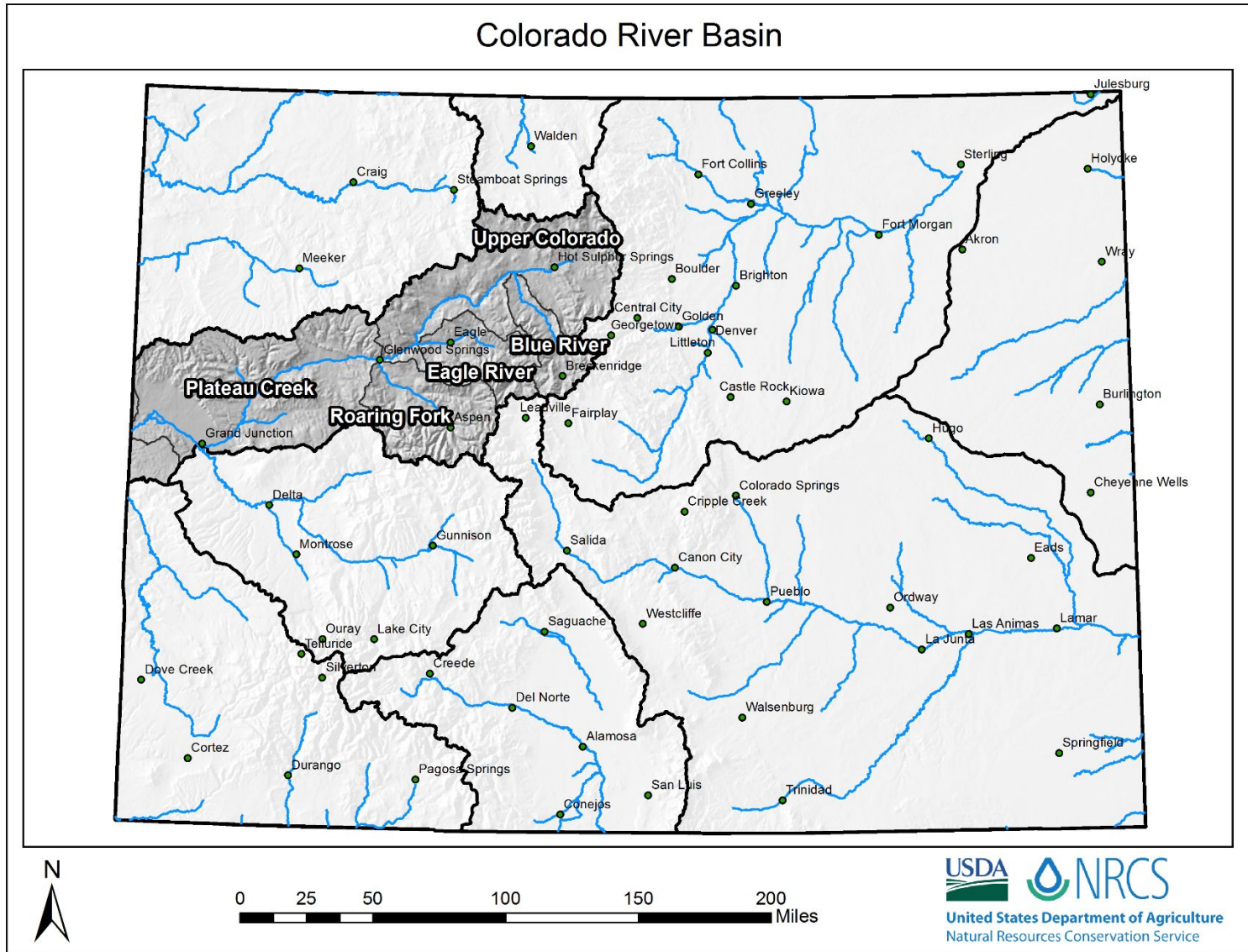



## Upper Colorado River Basin High/Low Snowpack Summary

Based on Provisional SNOTEL data as of Apr 19, 2021

USDA  
Natural Resource Conservation Service

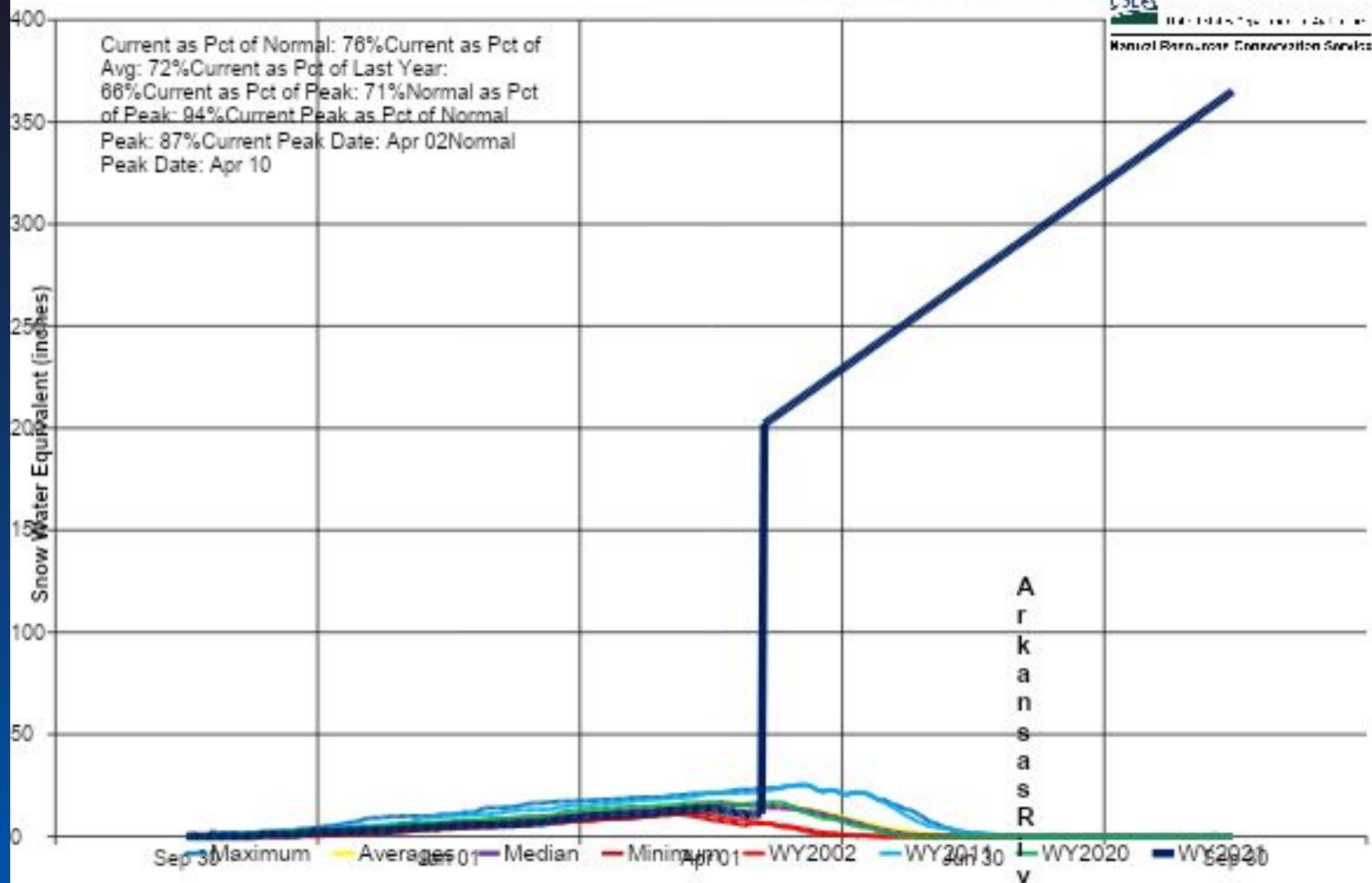



## Upper Colorado River Basin Snow Water Equivalent (SWE) Summary Current as of Mar 17, 2021

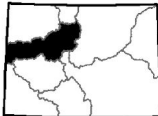
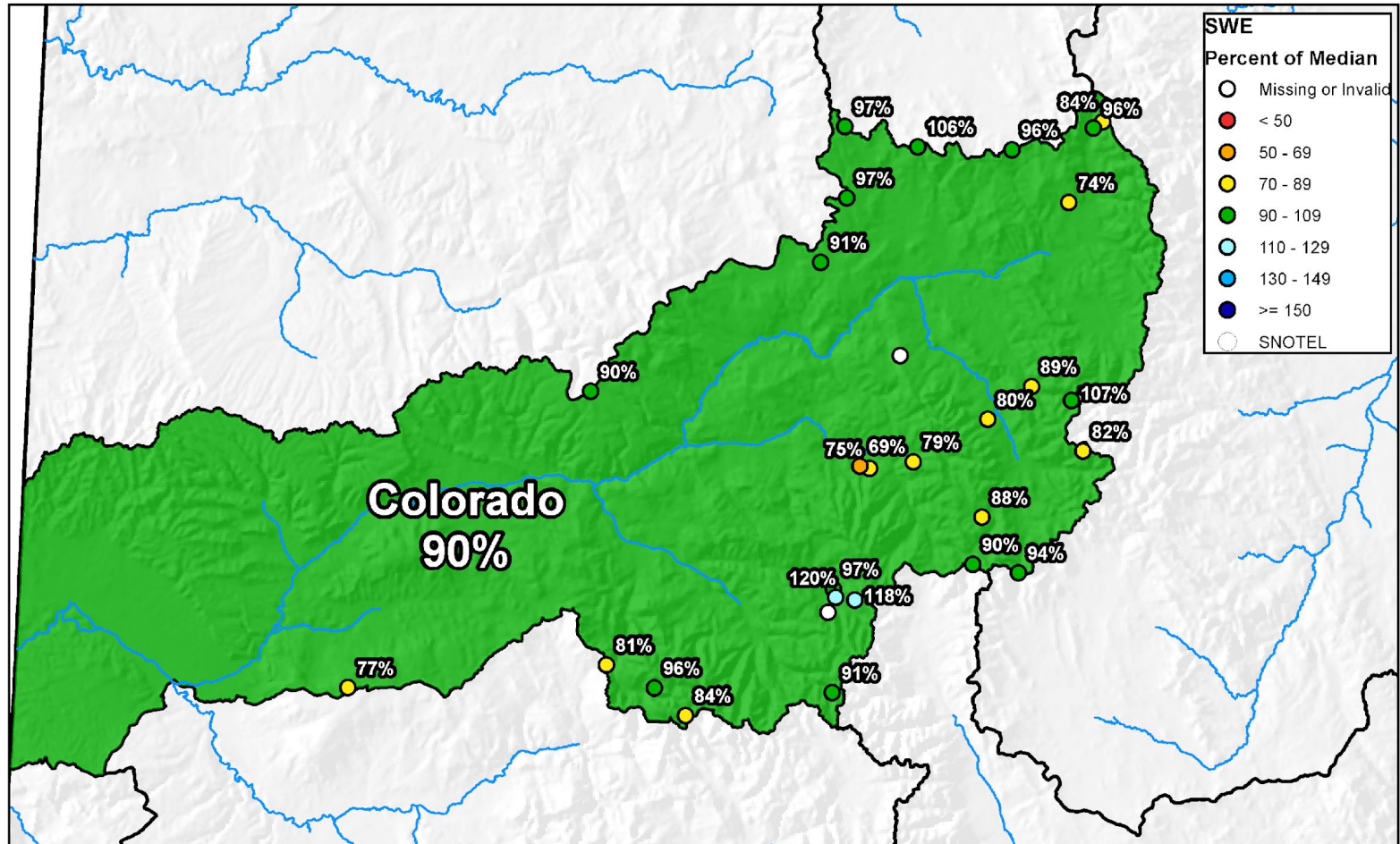

0 10 20 40 60 80 Miles

## Upper Colorado River Basin Snow Water Equivalent (SWE) Summary

Current as of Apr 19, 2021

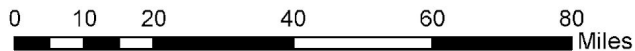
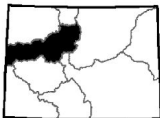
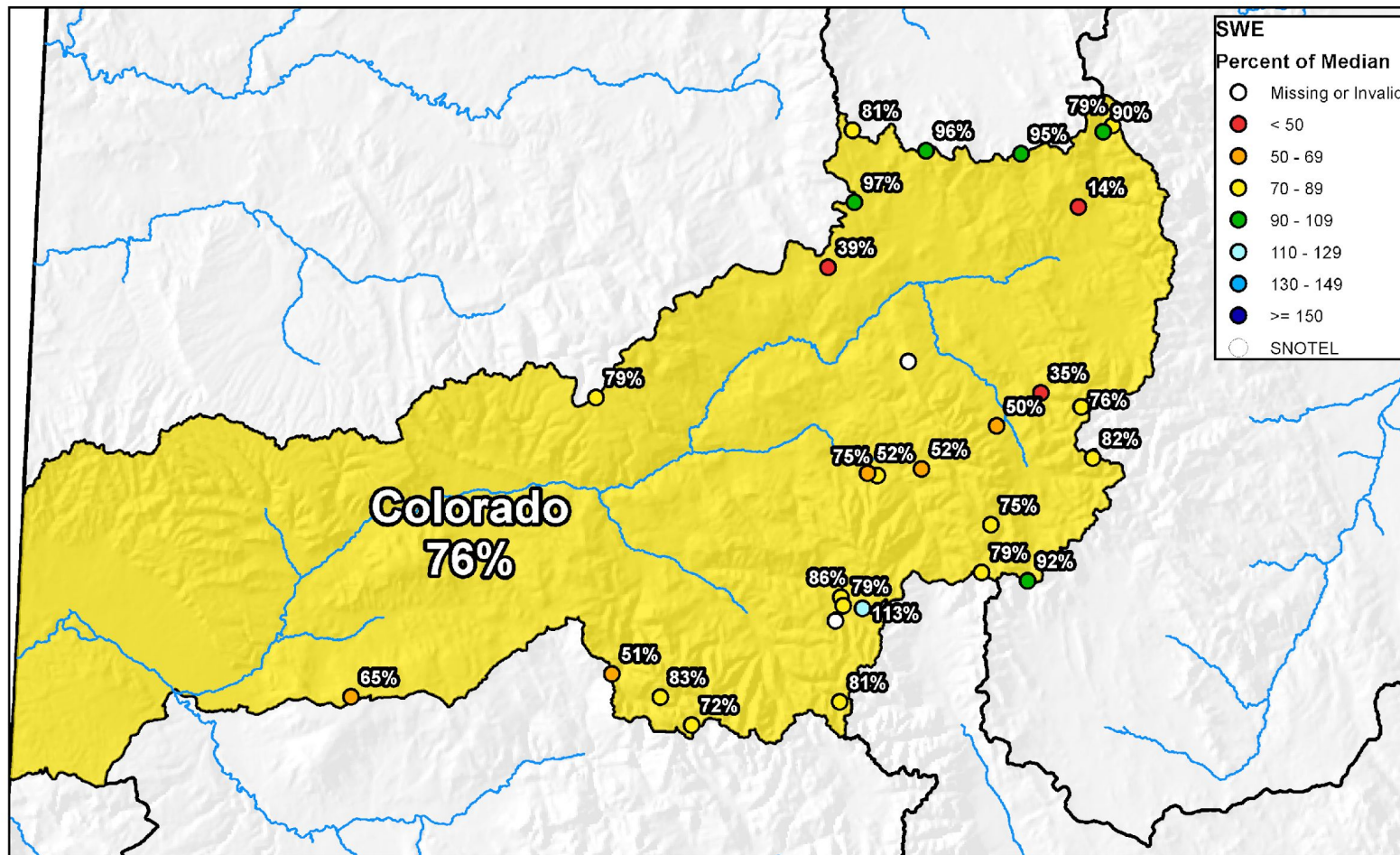



# Colorado Snow Surveys

Upper Colorado River Basin High/Low Monthly Precipitation Summary *Based on Provisional SNOTEL data as of Apr 19, 2021*

USDA  
United States Department of Agriculture  
Natural Resources Conservation Service

**March PREC**  
**103% of Average**  
**April to date PREC**  
**45% of Average**

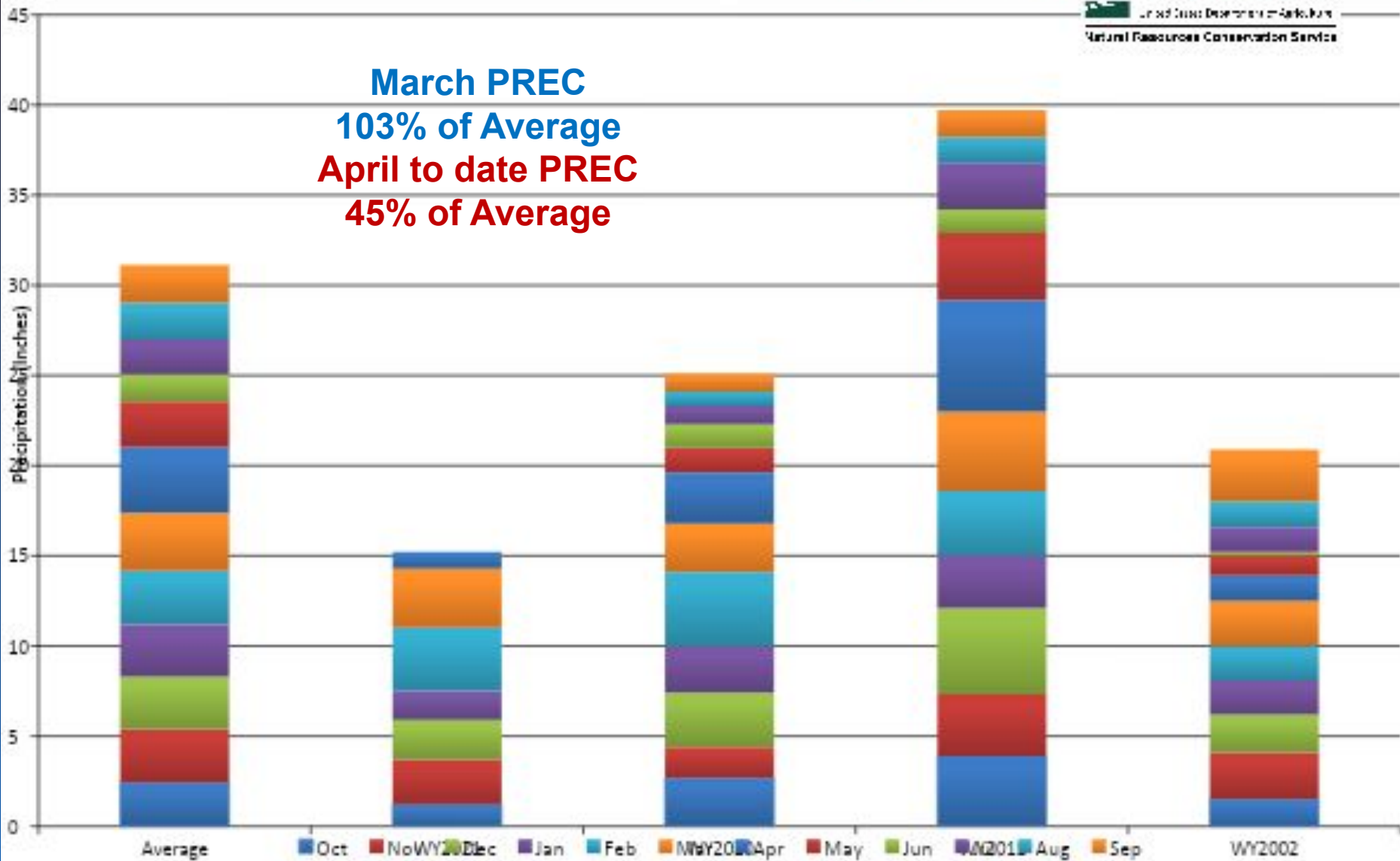



## Upper Colorado River Basin Month to Date Precipitation Summary

Current as of Apr 19, 2021

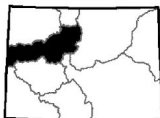
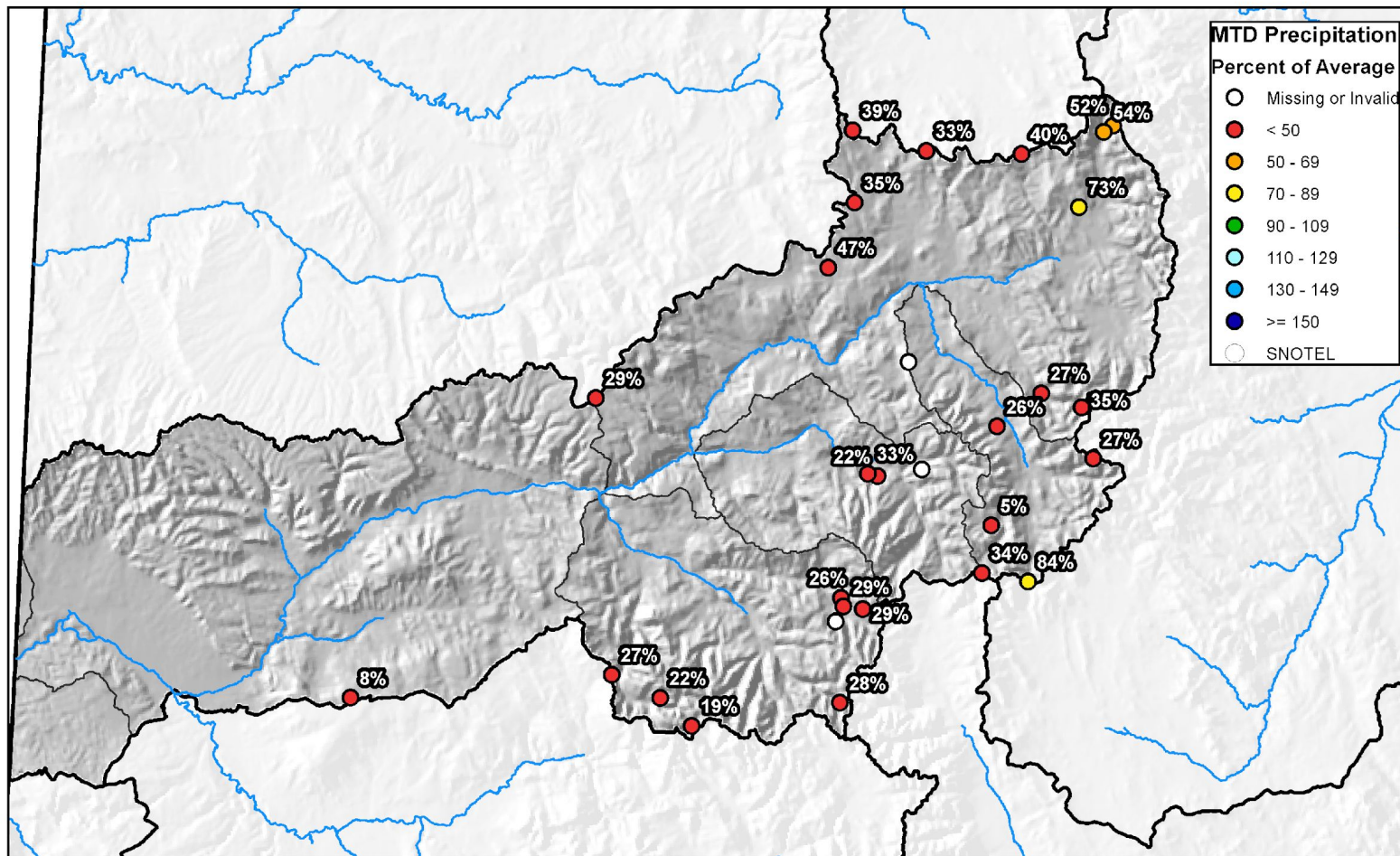

0 10 20 40 60 80 Miles



## Upper Colorado River Basin High/Low Year-to-Date Precipitation Summary Based on Provisional SNOTEL data as of Apr 19, 2021

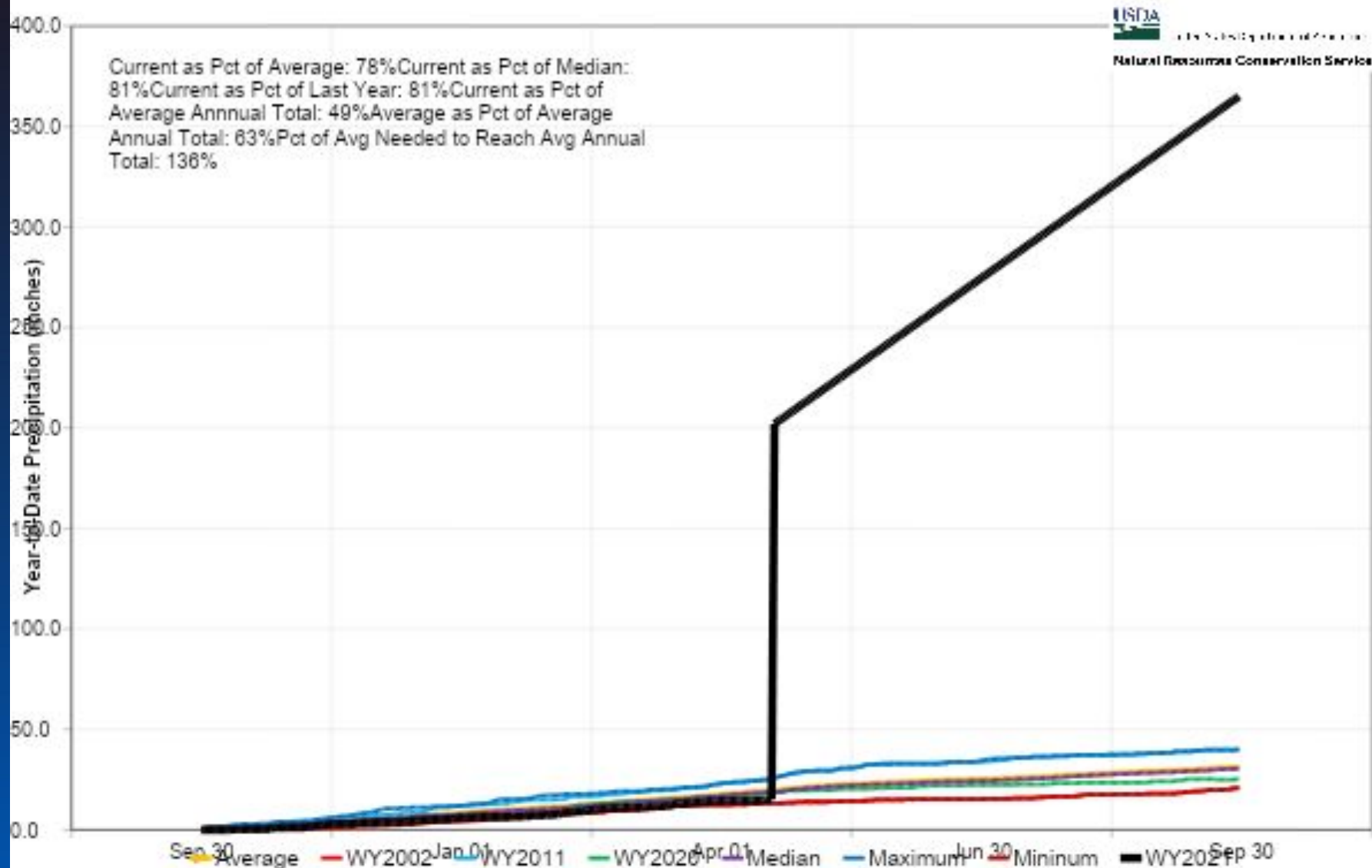

## Upper Colorado River Basin Streamflow Forecast Summary

April 1, 2021

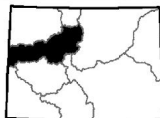
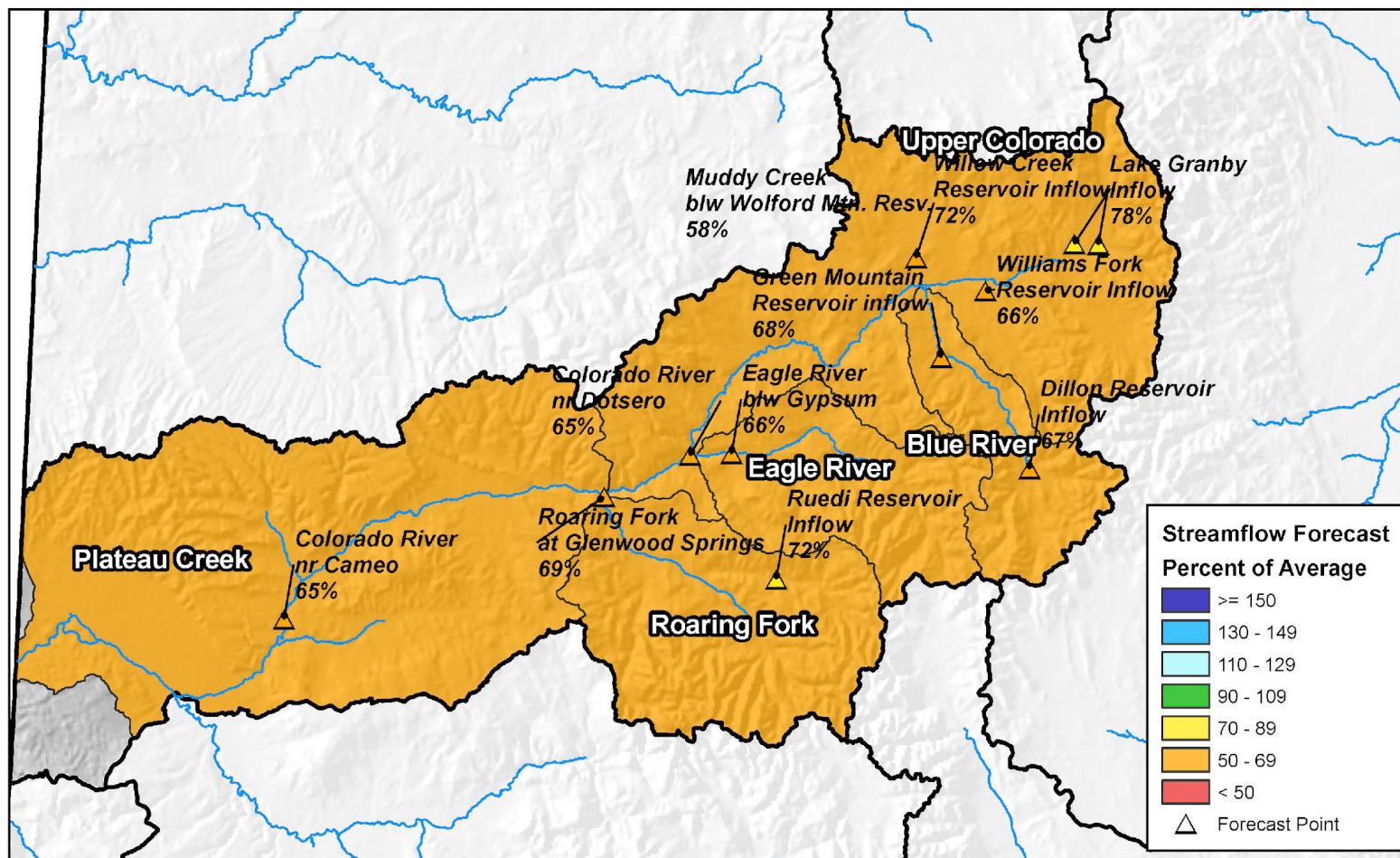

0 10 20 40 60 80 Miles

## End of March Reservoir Storage

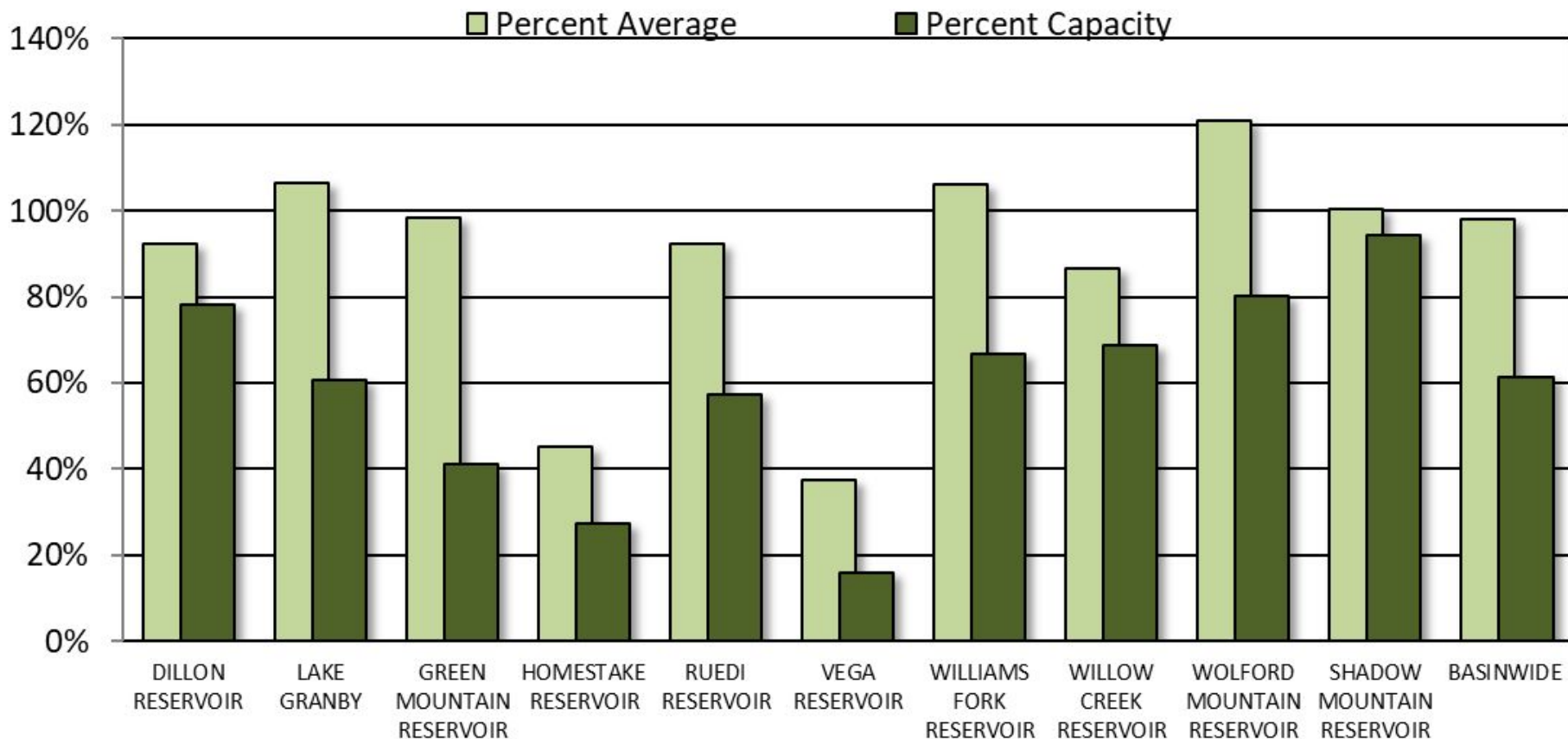

## COLORADO RIVER BASIN Reservoir Storage Departure from Average

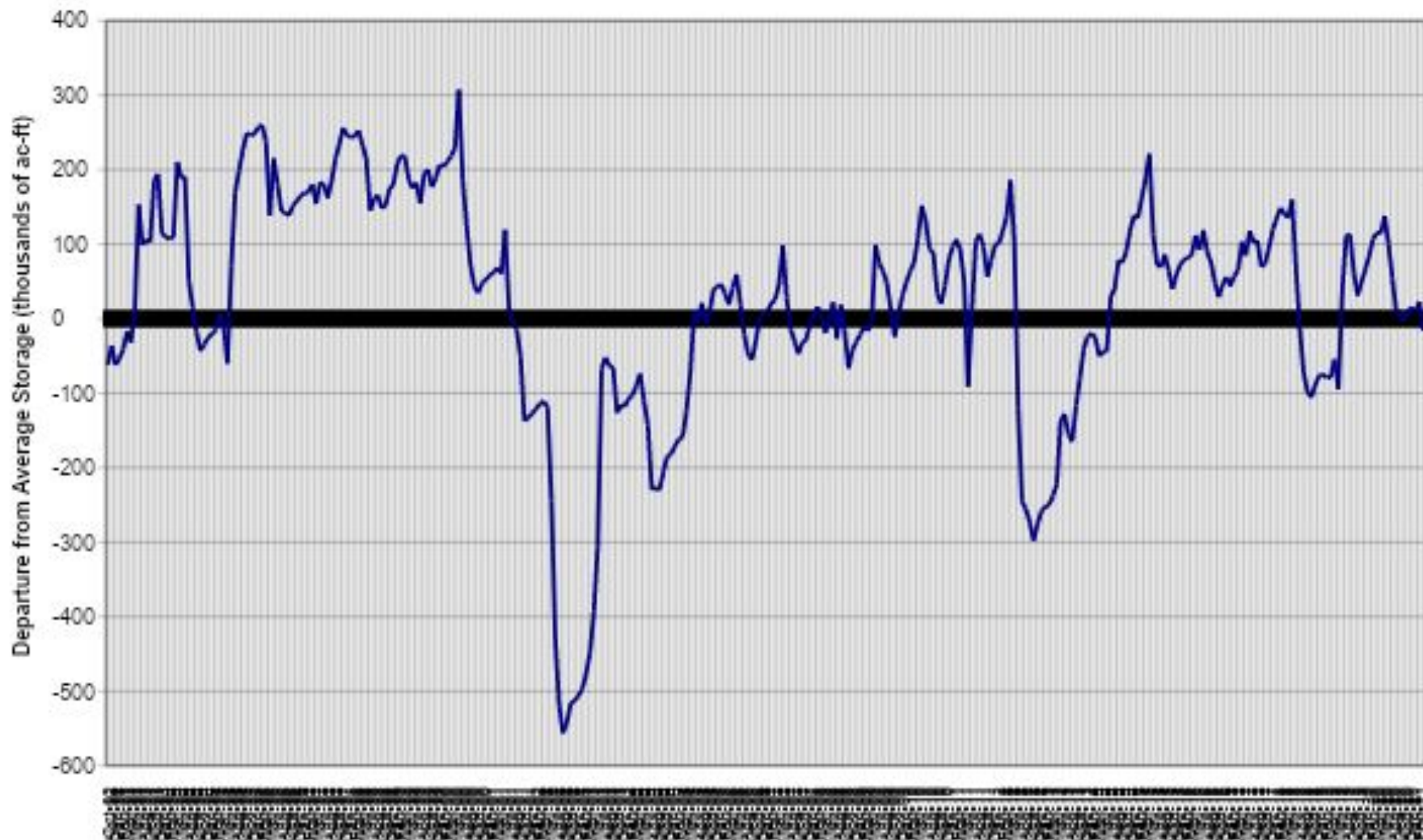



# Major Basin Summary

## South Platte River Basin

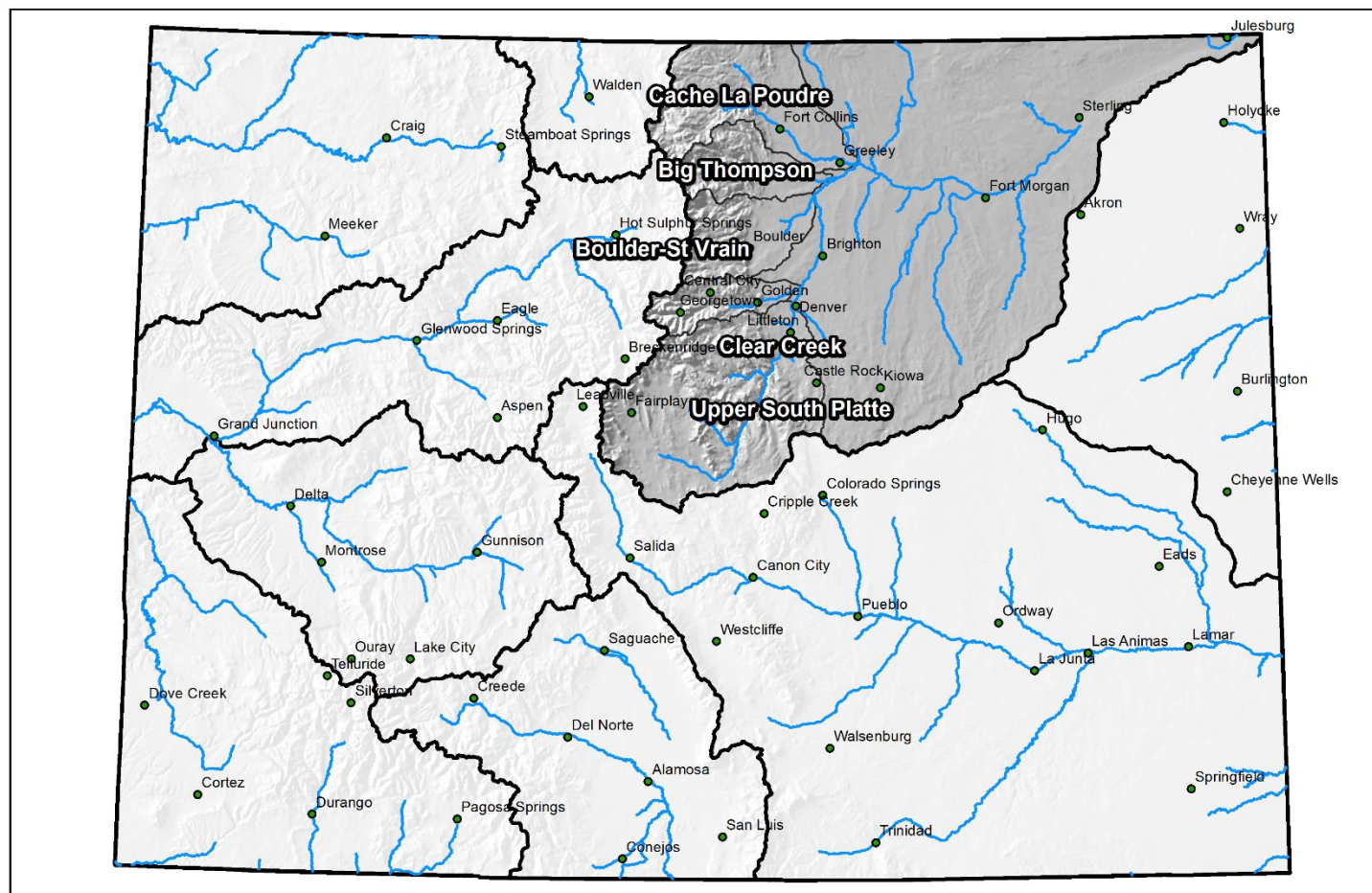

## South Platte River Basin High/Low Snowpack Summary

Based on Provisional SNOTEL data as of Apr 19, 2021

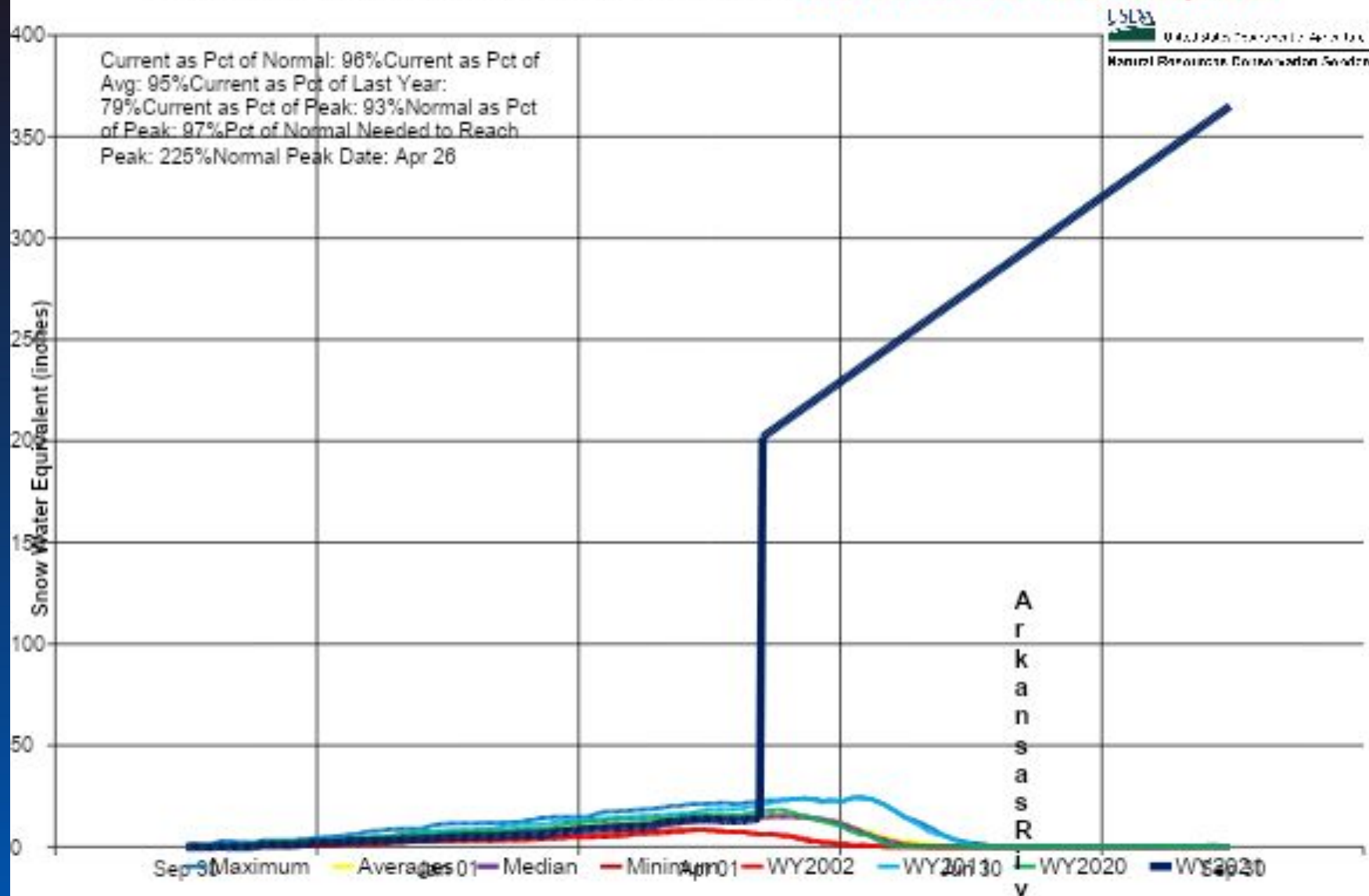

## South Platte River Basin Snow Water Equivalent (SWE) Summary

Current as of Apr 19, 2021

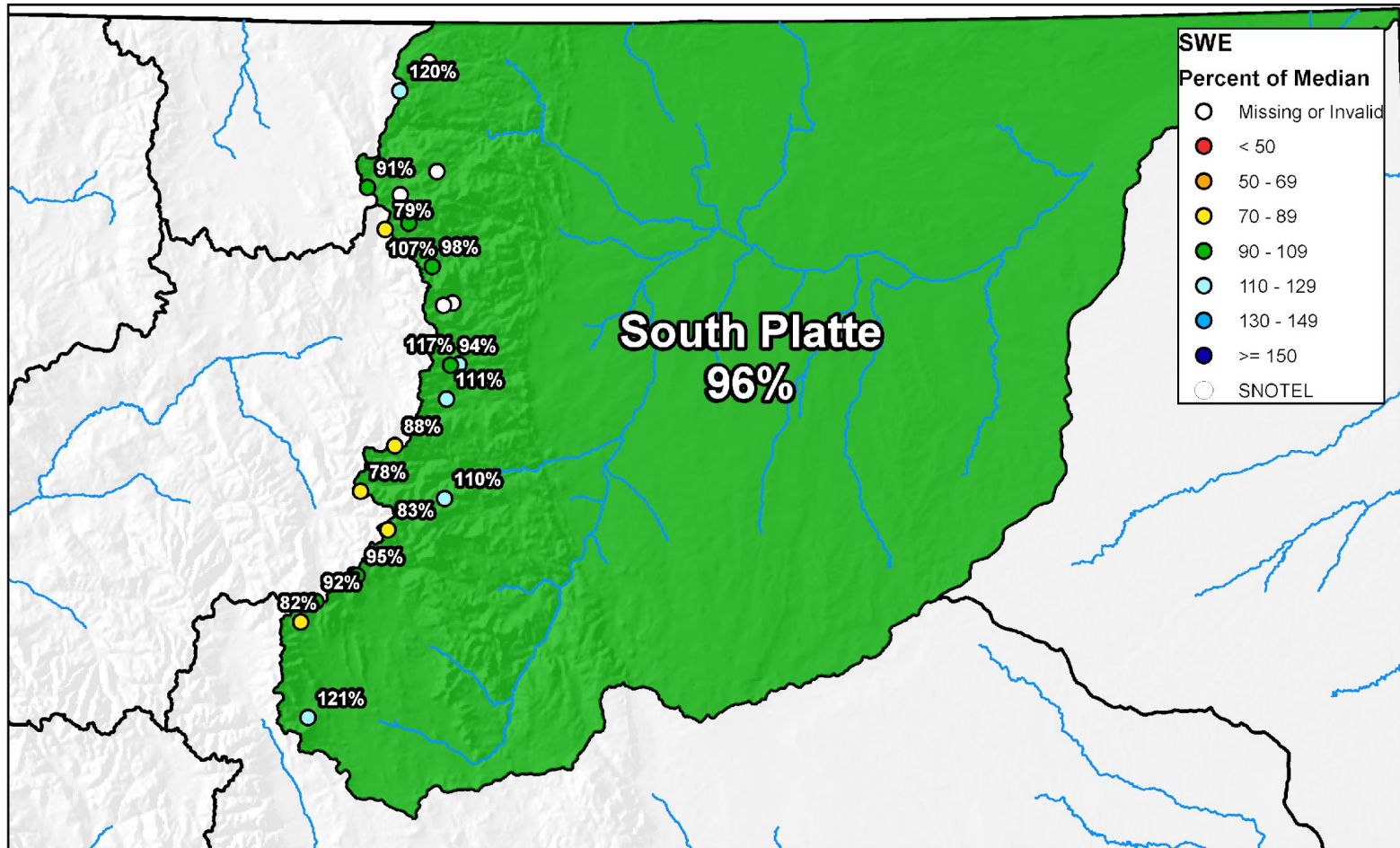

0 10 20 40 60 80 Miles





# Colorado Snow Surveys

South Platte River Basin High/Low Monthly Precipitation Summary *Based on Provisional SNOTEL data as of Apr 19, 2021*

USDA  
Natural Resources Conservation Service

**March PREC**  
**123% of Average**  
**April to date PREC**  
**64% of Average**

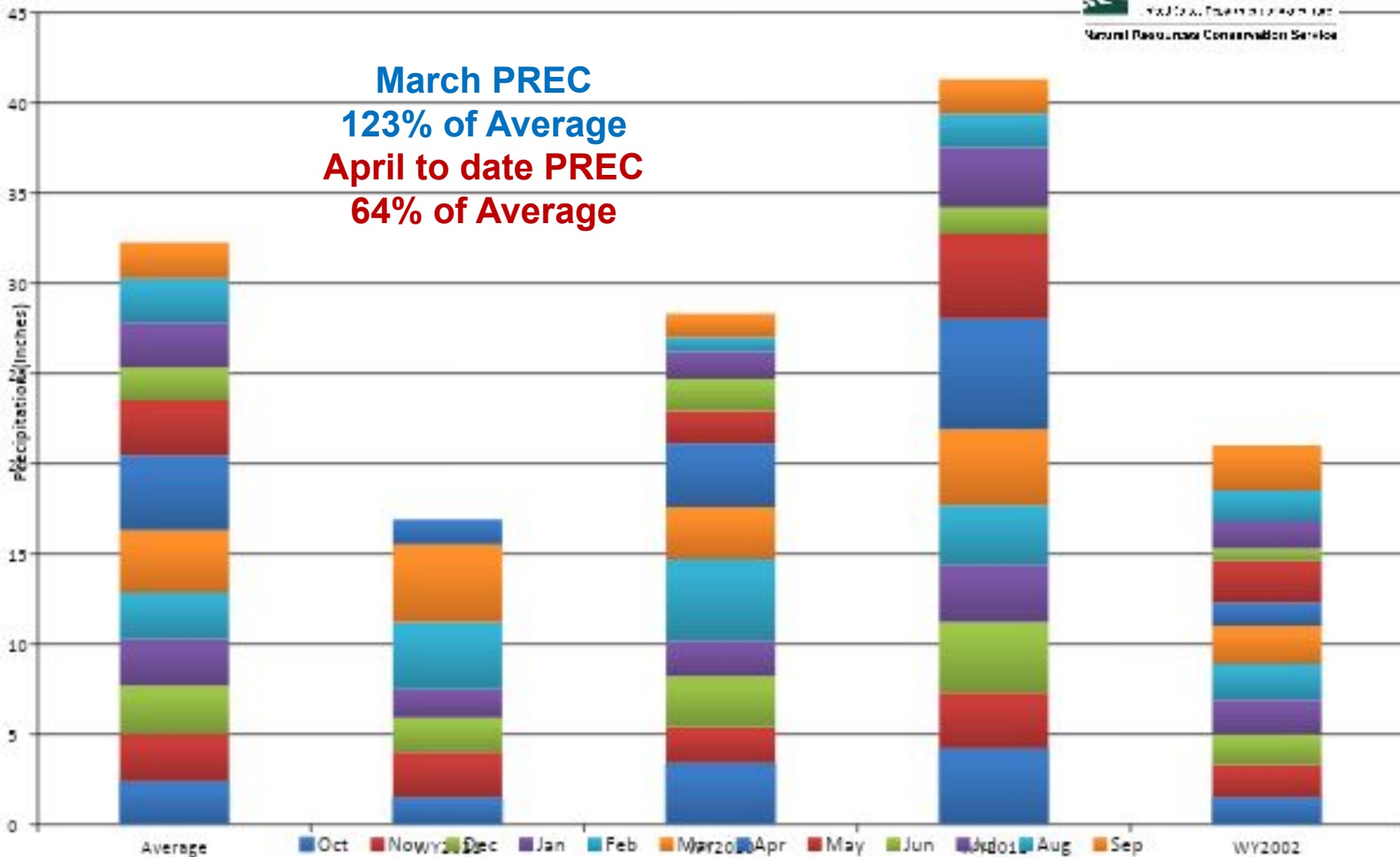

## South Platte River Basin Month to Date Precipitation Summary

Current as of Apr 19, 2021

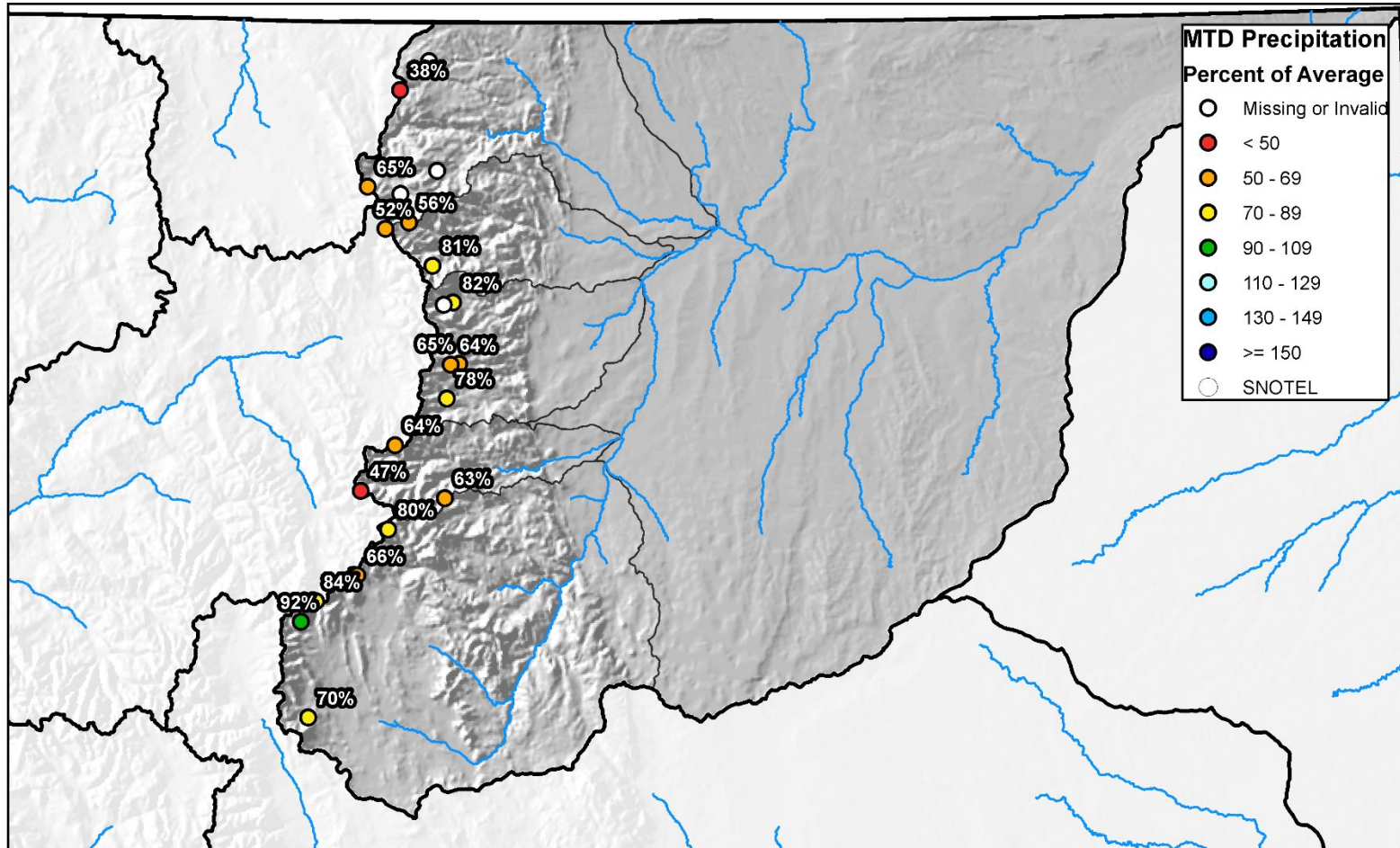

0 10 20 40 60 80 Miles

## South Platte River Basin High/Low Year-to-Date Precipitation Summary Based on Provisional SNOTEL data as of Apr 19, 2021

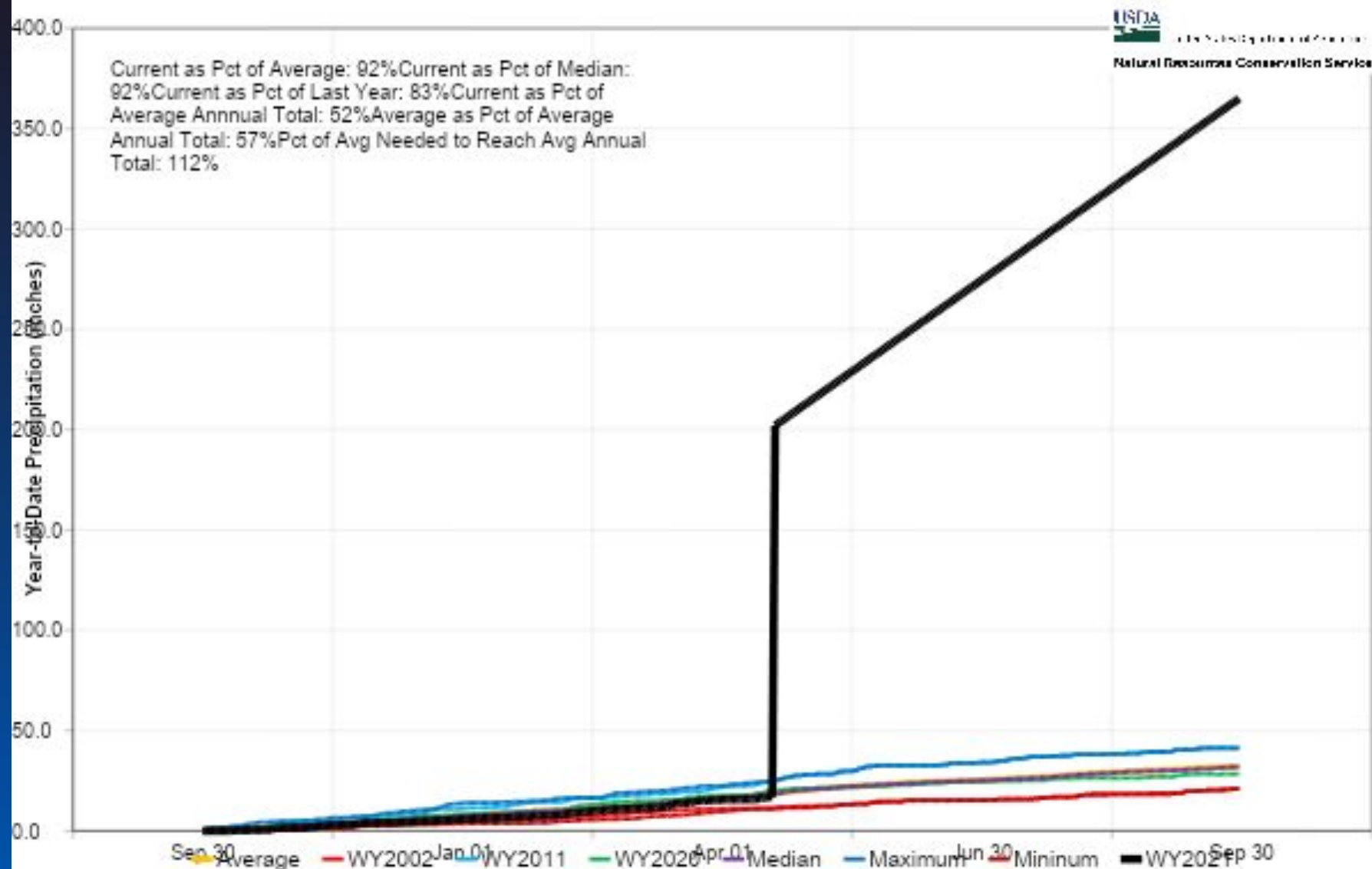



## South Platte River Basin Streamflow Forecast Summary

April 1, 2021

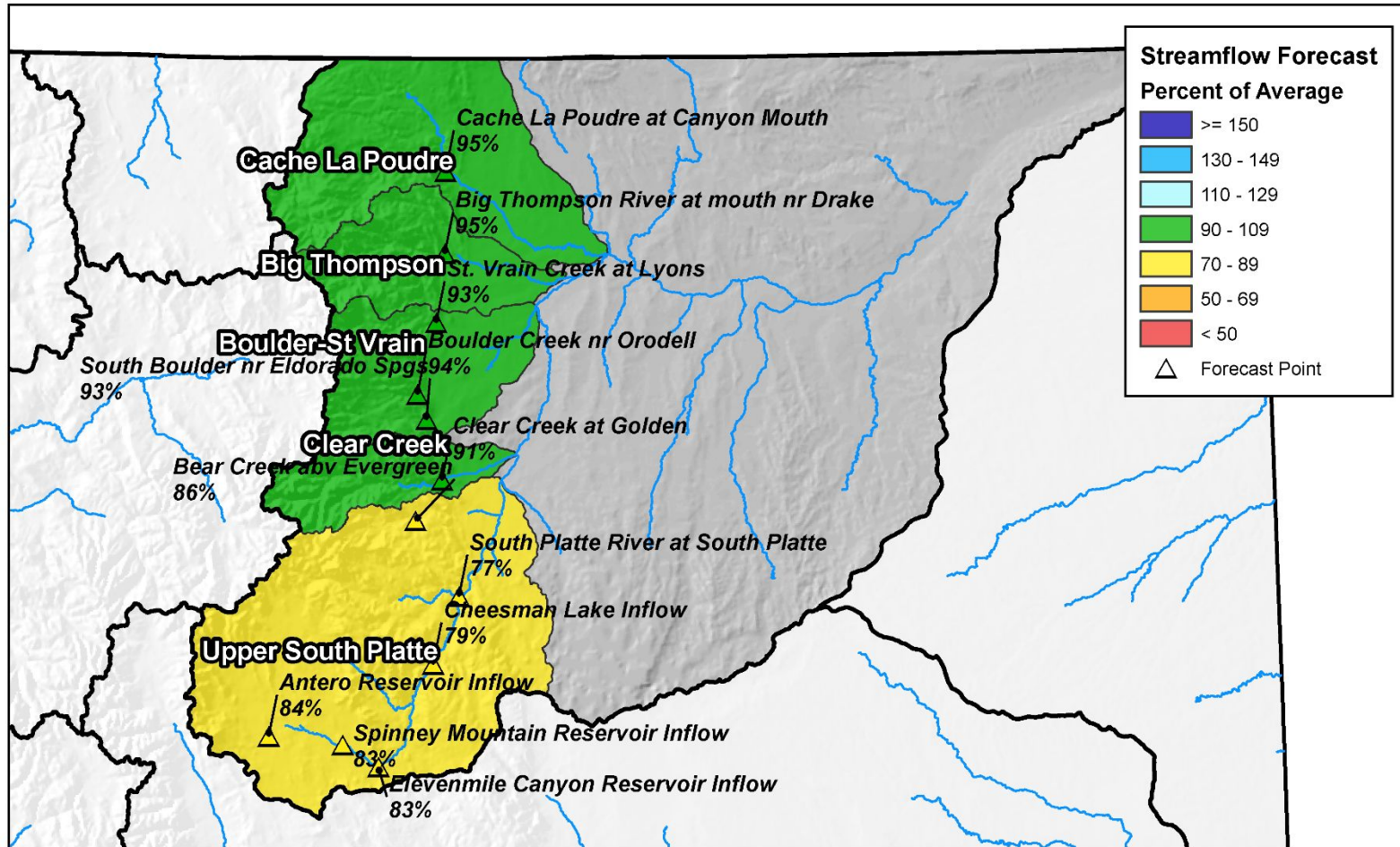

0 12.5 25 50 75 100 Miles

## End of March Reservoir Storage

■ Percent Average

■ Percent Capacity

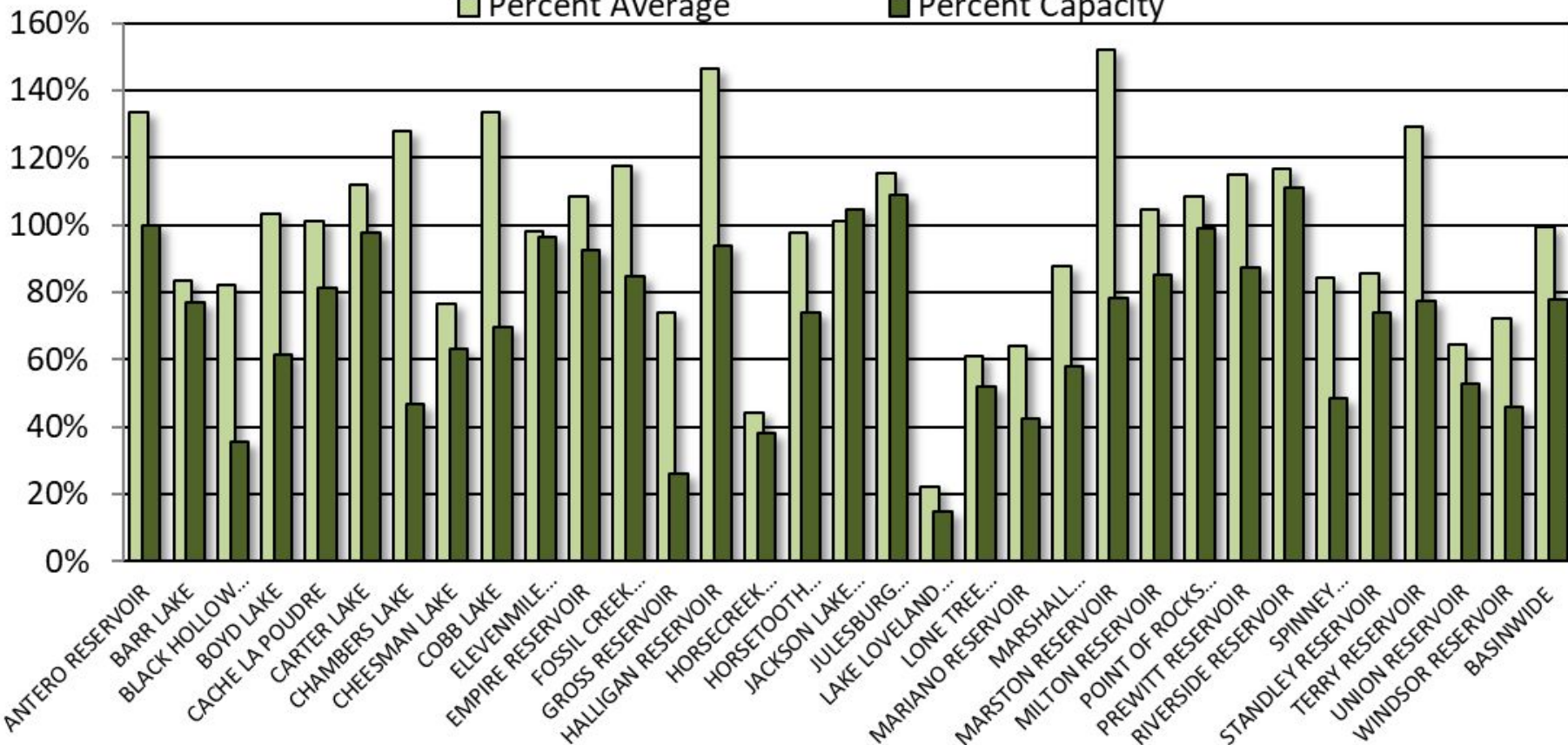

## SOUTH PLATTE RIVER BASIN Reservoir Storage Departure from Average

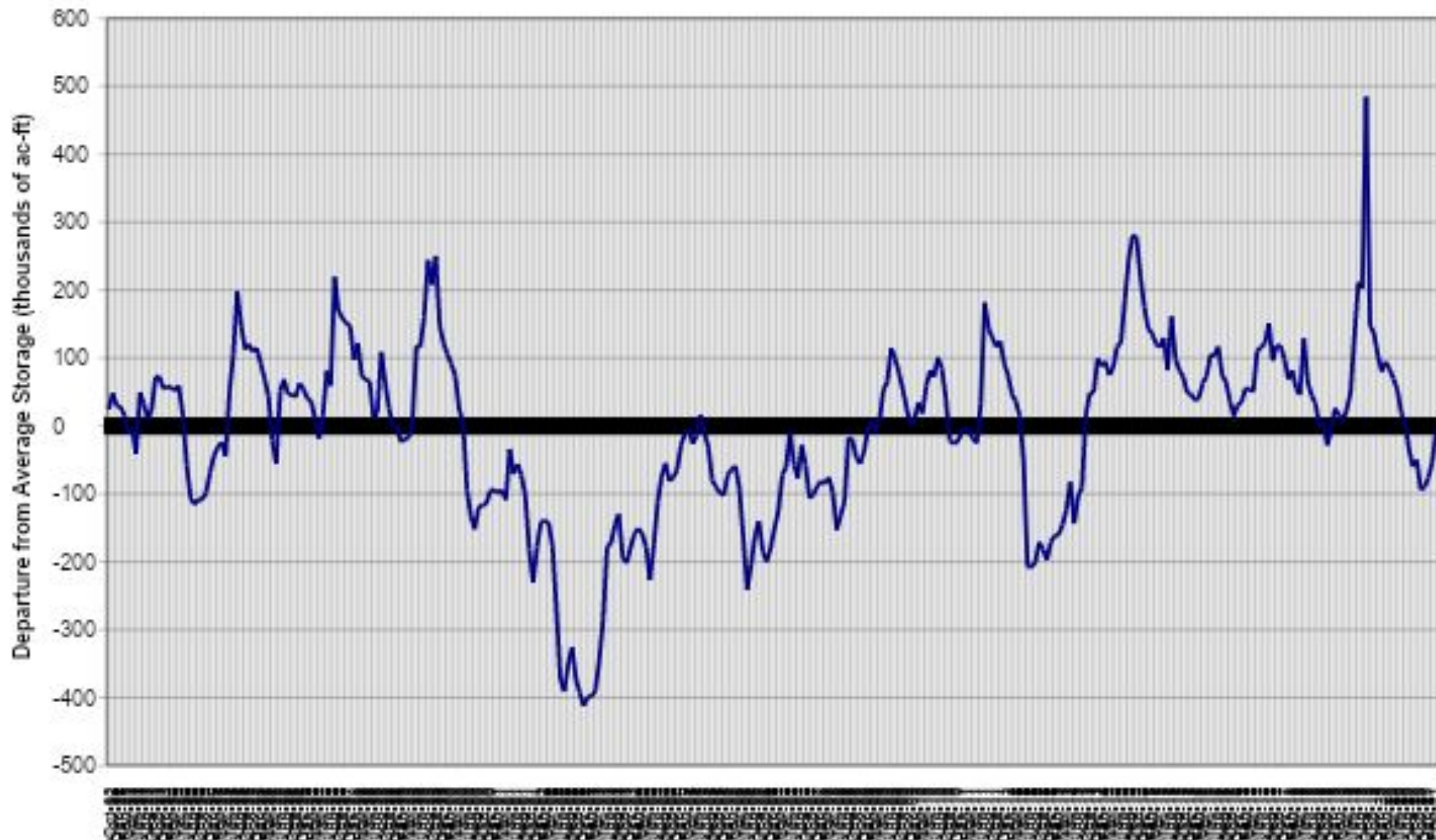



## Major Basin Summary

Gunnison River Basin

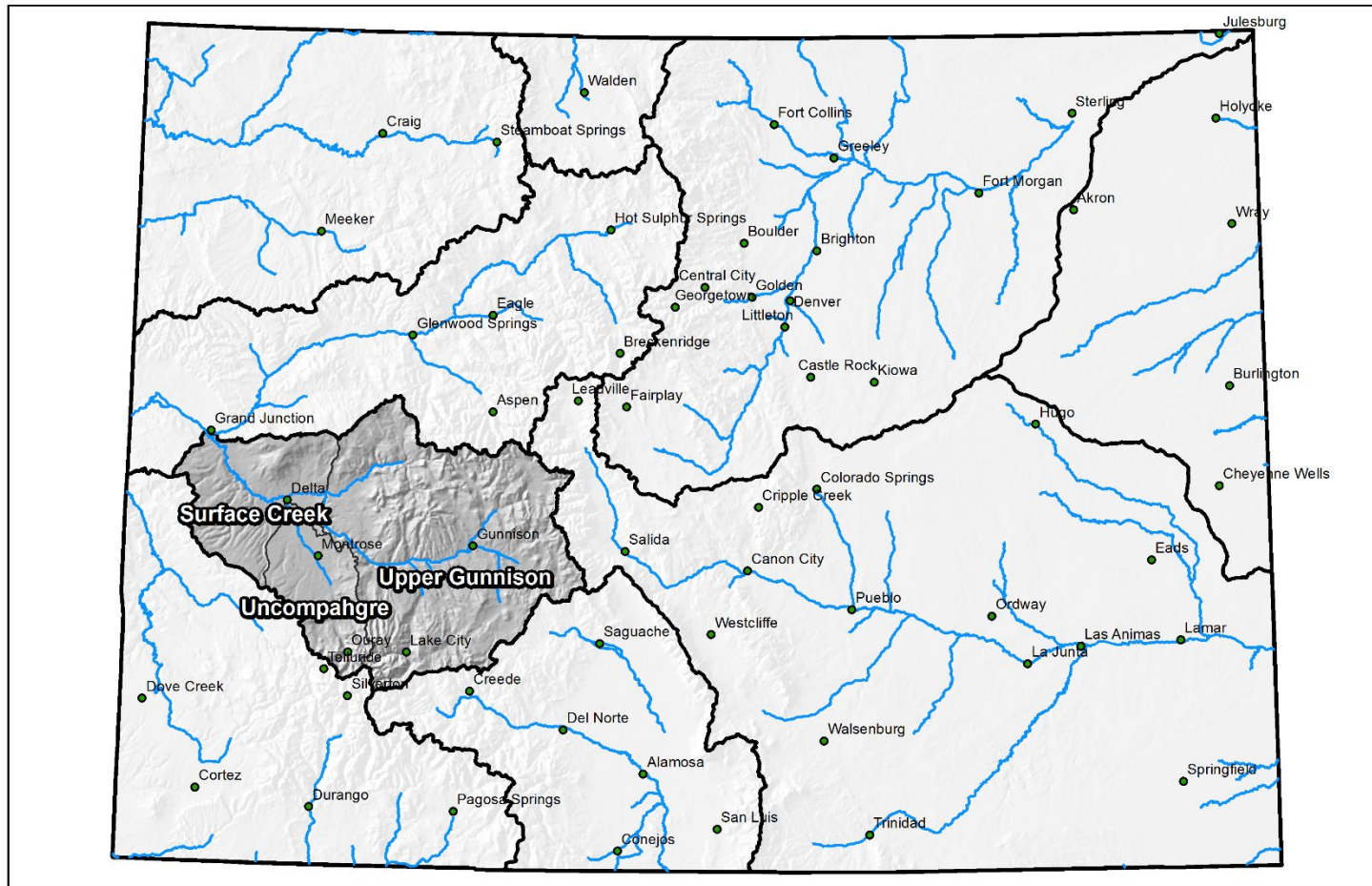

0 25 50 100 150 200 Miles

## Gunnison River Basin High/Low Snowpack Summary

Based on Provisional SNOTEL data as of Apr 19, 2021

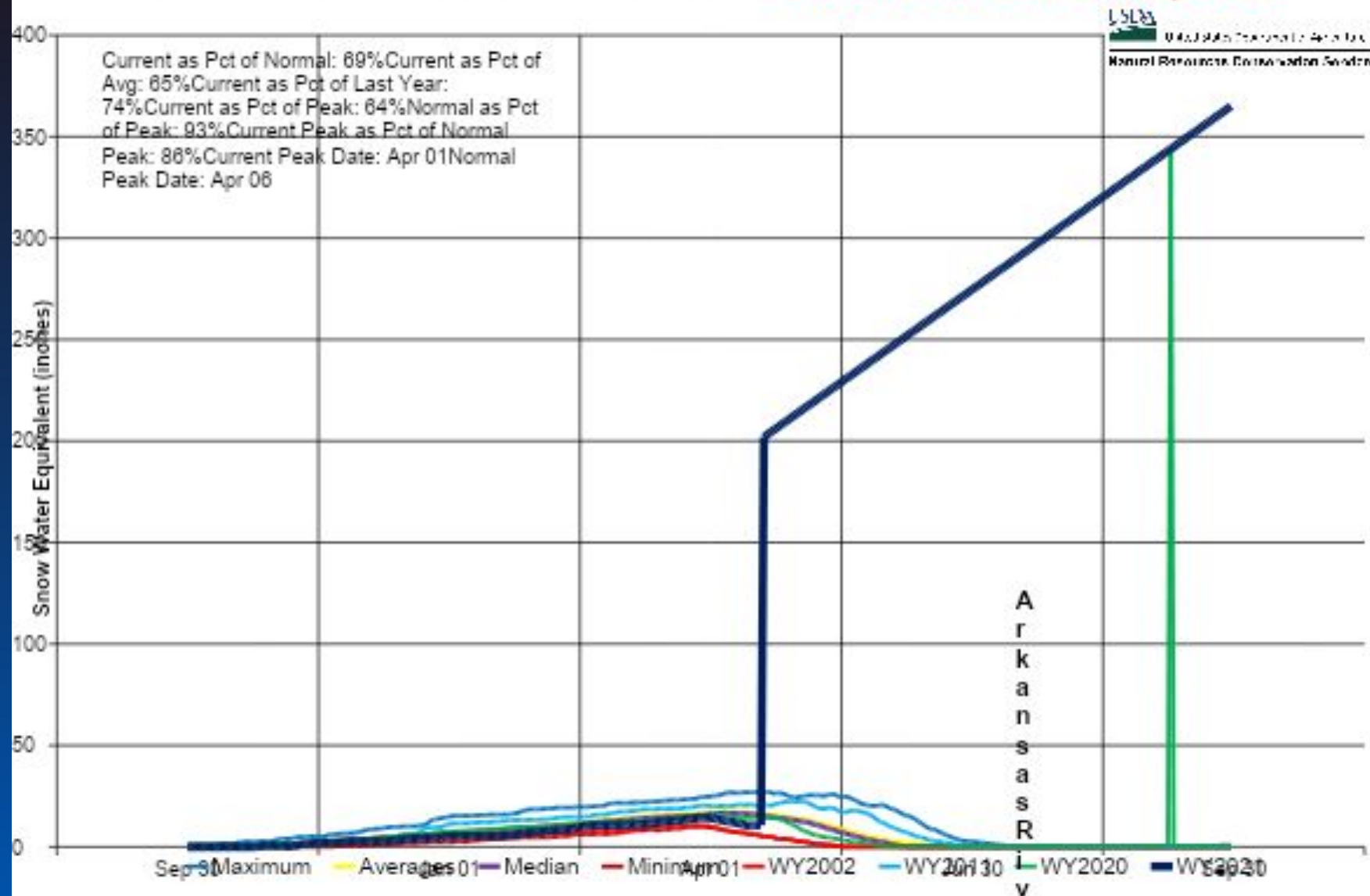

## Gunnison River Basin Snow Water Equivalent (SWE) Summary

Current as of Mar 17, 2021

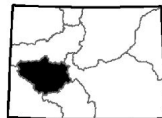
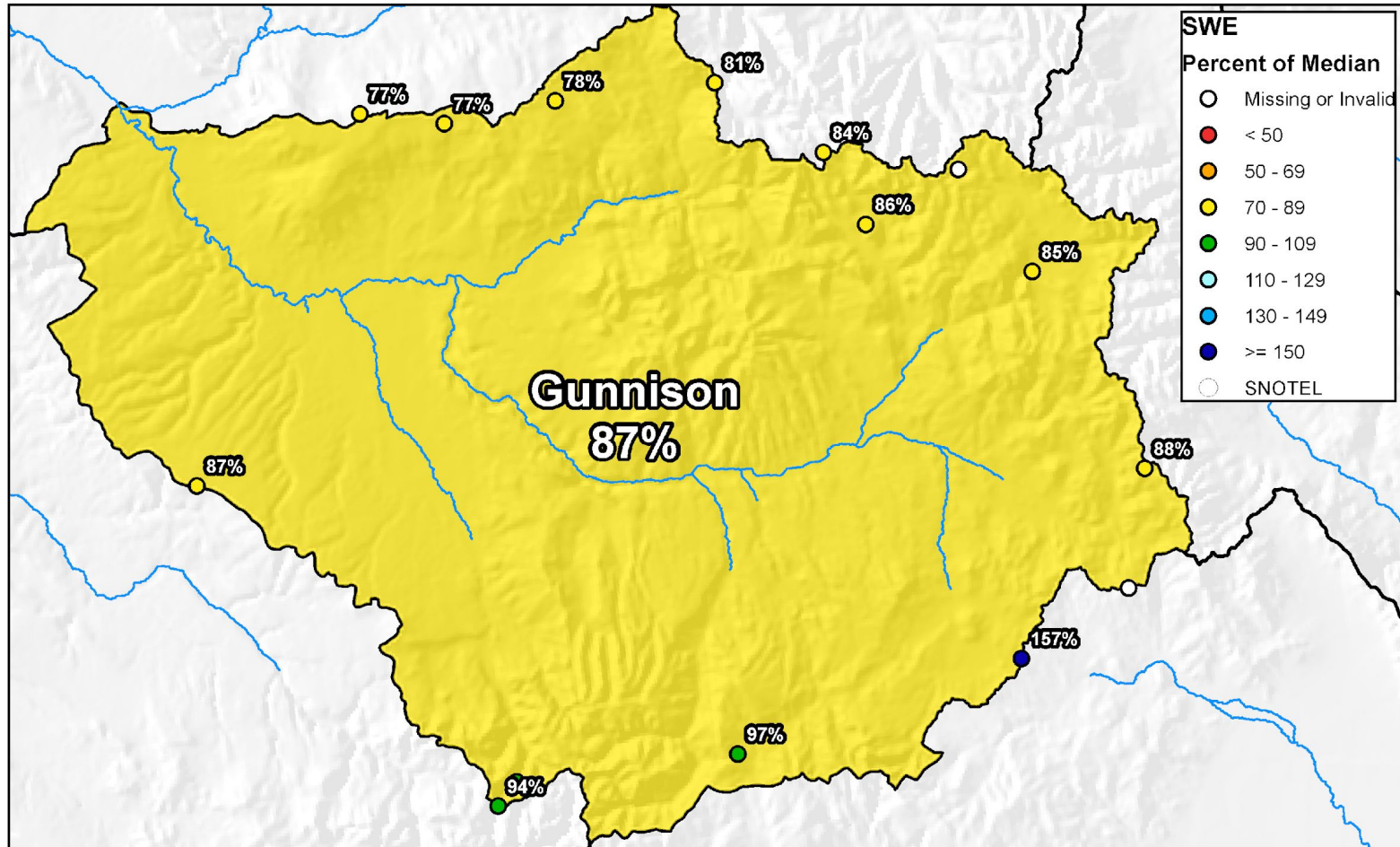

0 5 10 20 30 40 Miles



## Gunnison River Basin Snow Water Equivalent (SWE) Summary

Current as of Apr 19, 2021

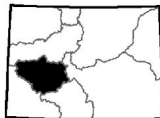

0 5 10 20 30 40 Miles



# Colorado Snow Surveys

Gunnison River Basin High/Low Monthly Precipitation Summary *Based on Provisional SNOTEL data as of Apr 19, 2021*

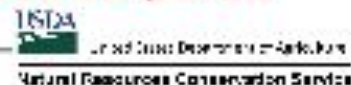

**March PREC**  
**100% of Average**  
**April to date PREC**  
**25% of Average**

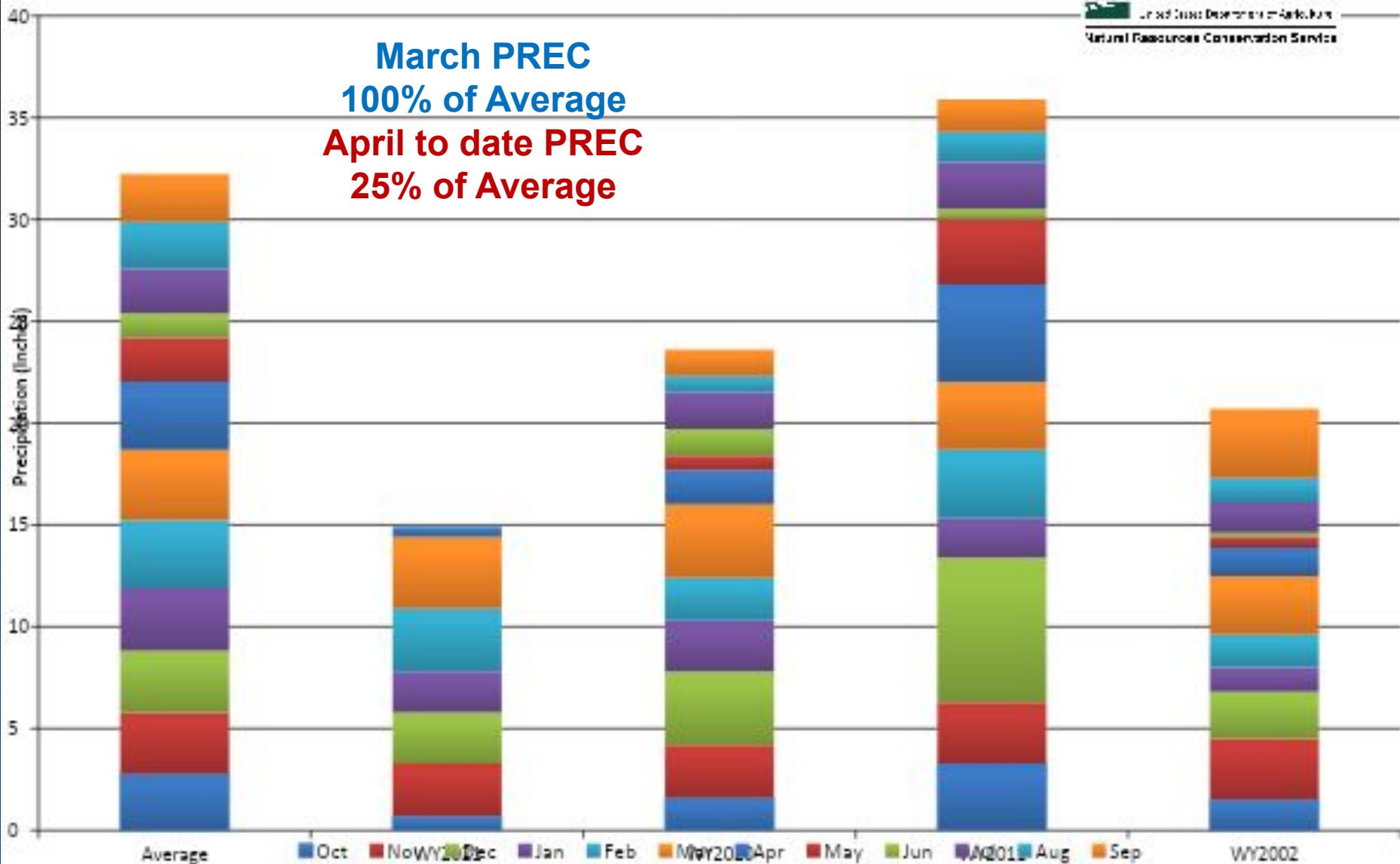

## Gunnison River Basin Month to Date Precipitation Summary

Current as of Apr 19, 2021

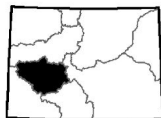
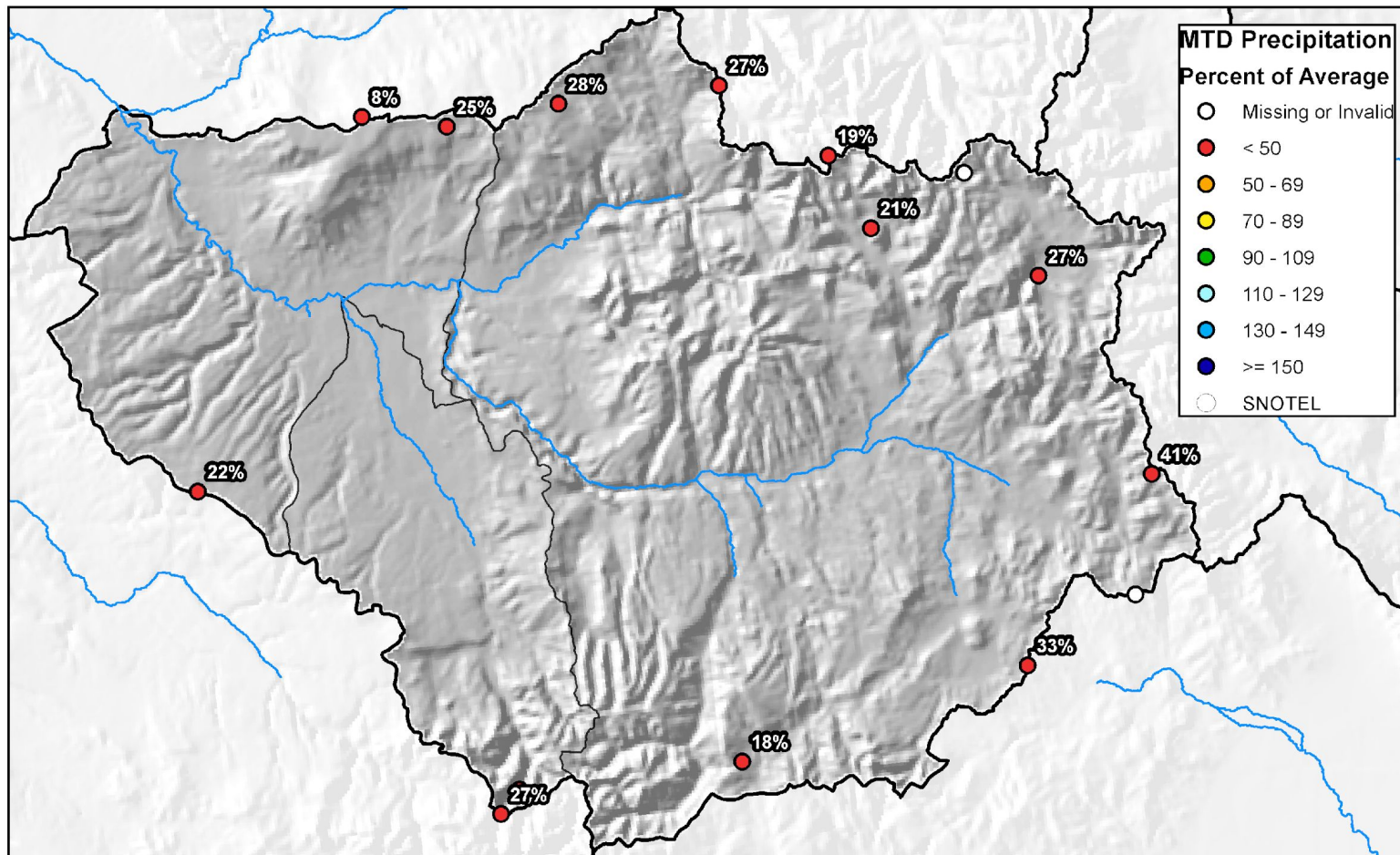

0 5 10 20 30 40 Miles



**Gunnison River Basin High/Low Year-to-Date Precipitation Summary***Based on Provisional SNOTEL data as of Apr 19, 2021*

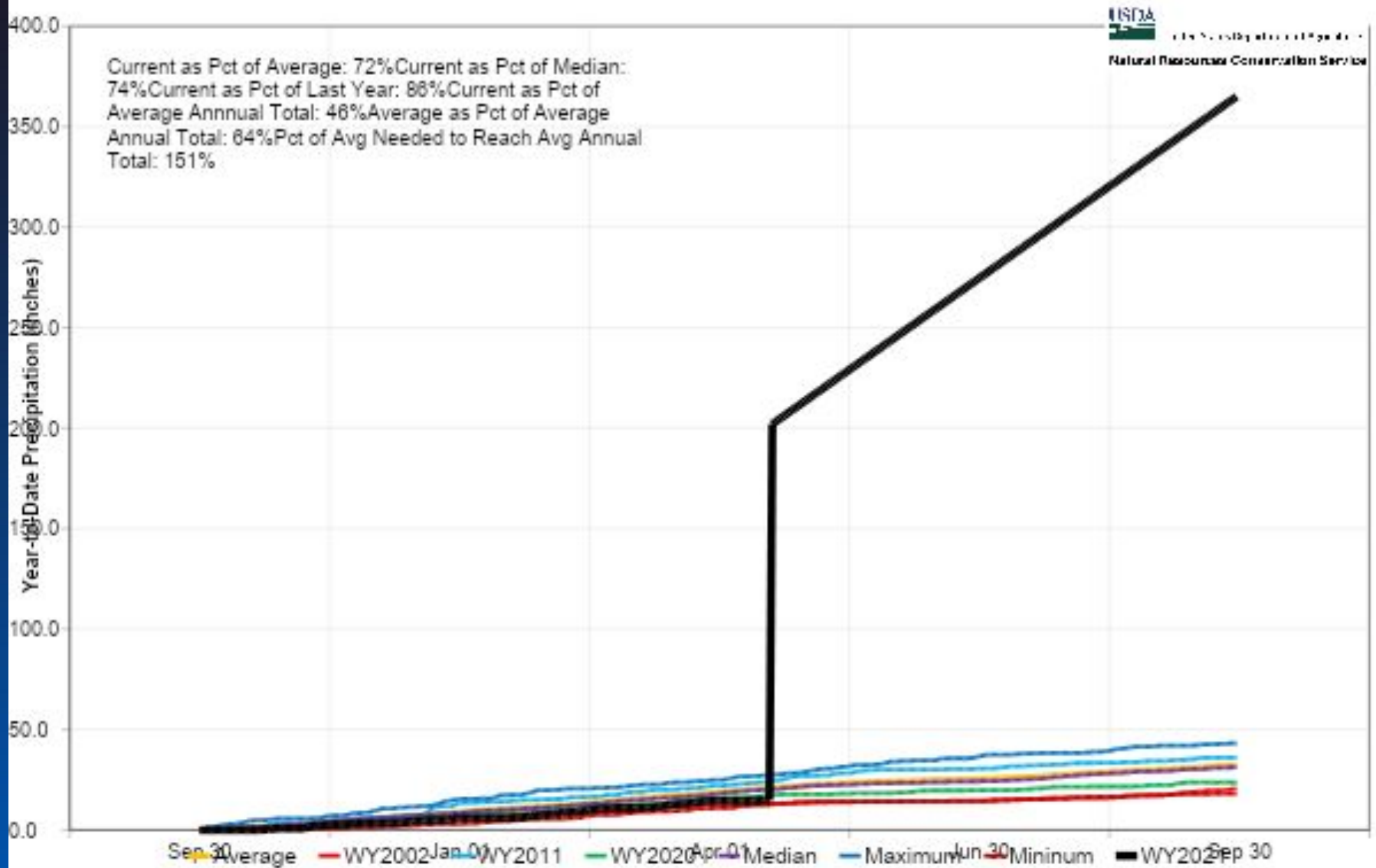

## Gunnison River Basin Water Supply Forecast Summary

April 1, 2021

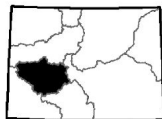
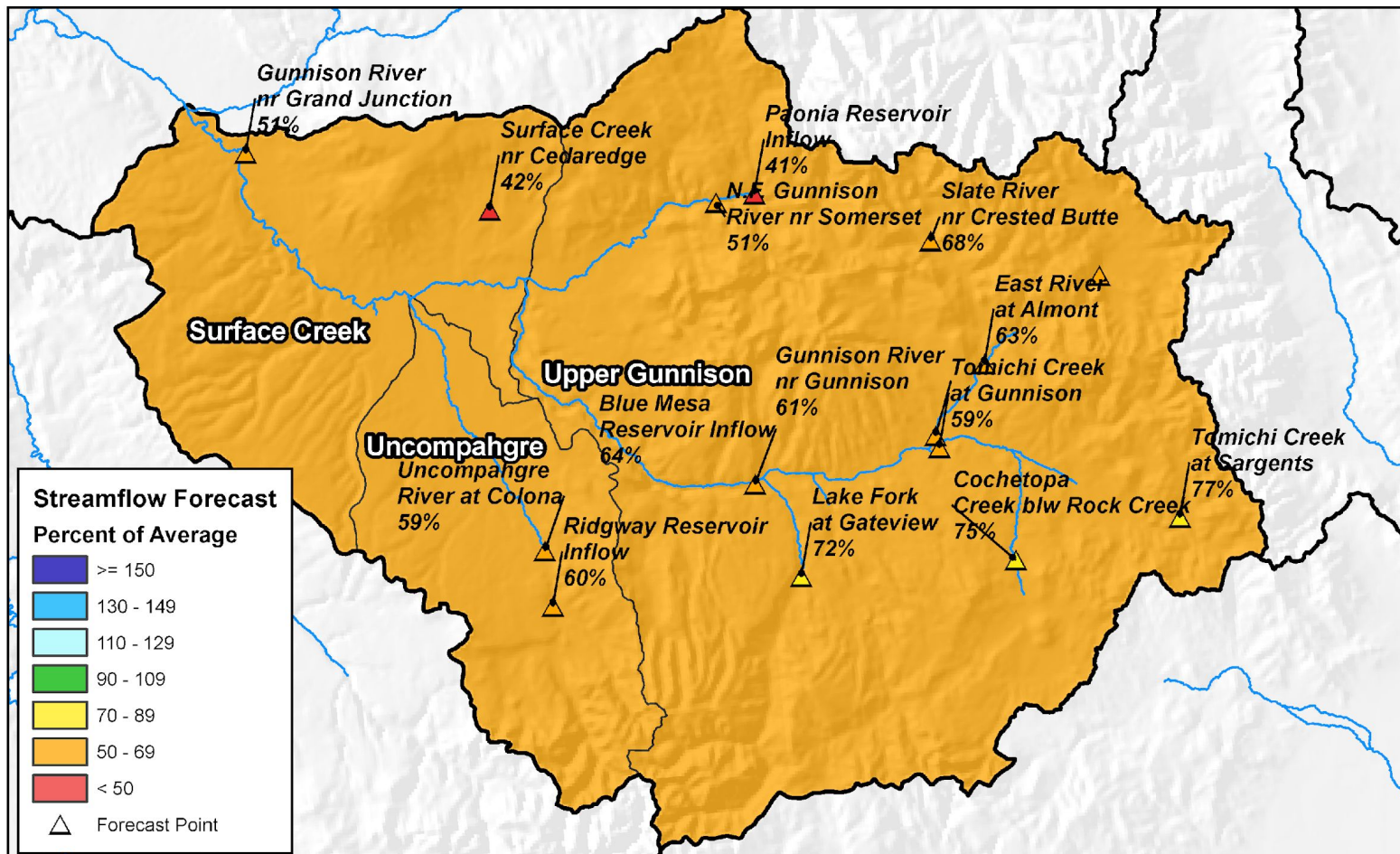

0 5 10 20 30 40 Miles

## End of March Reservoir Storage

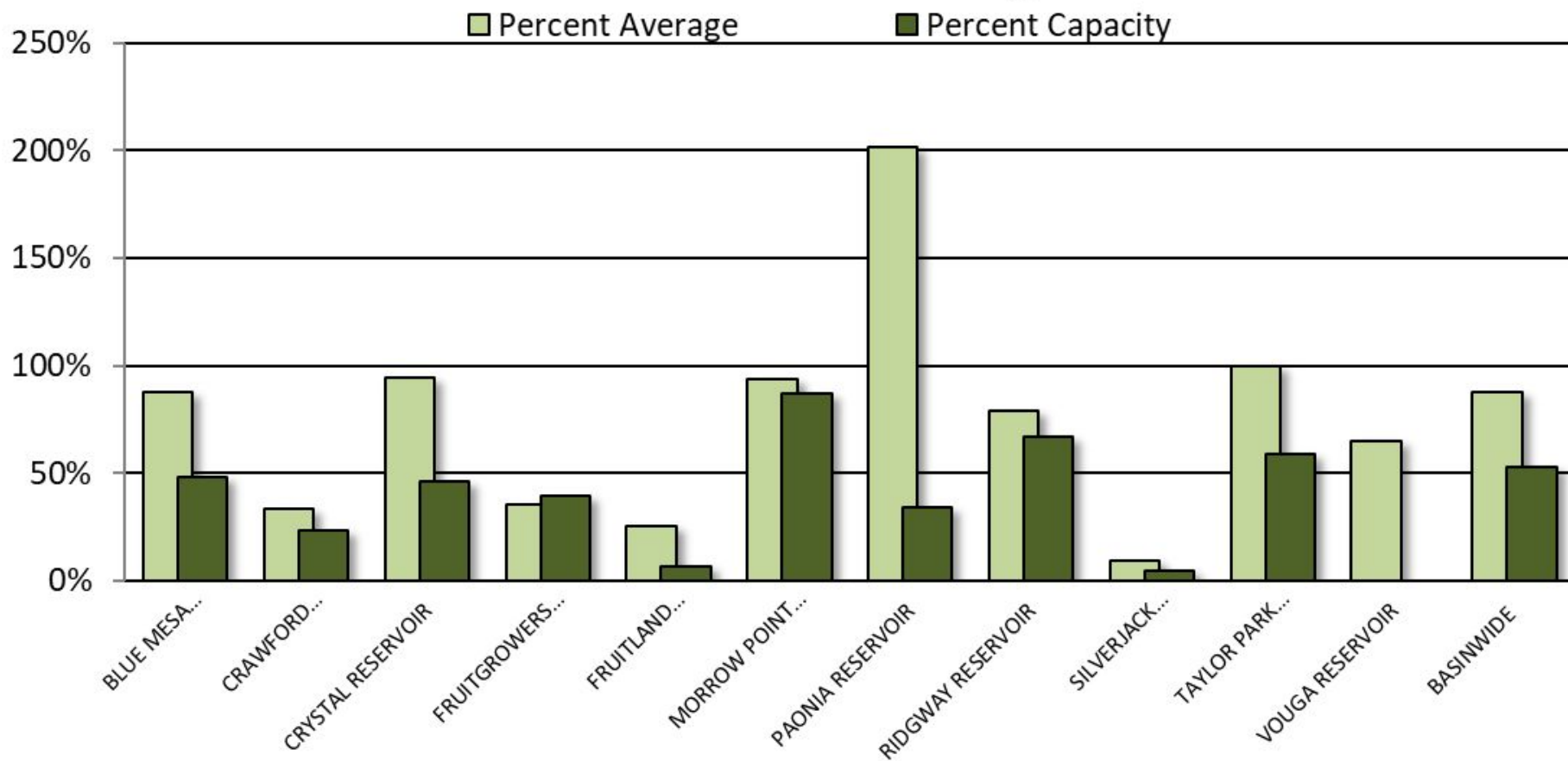



## GUNNISON RIVER BASIN Reservoir Storage Departure from Average

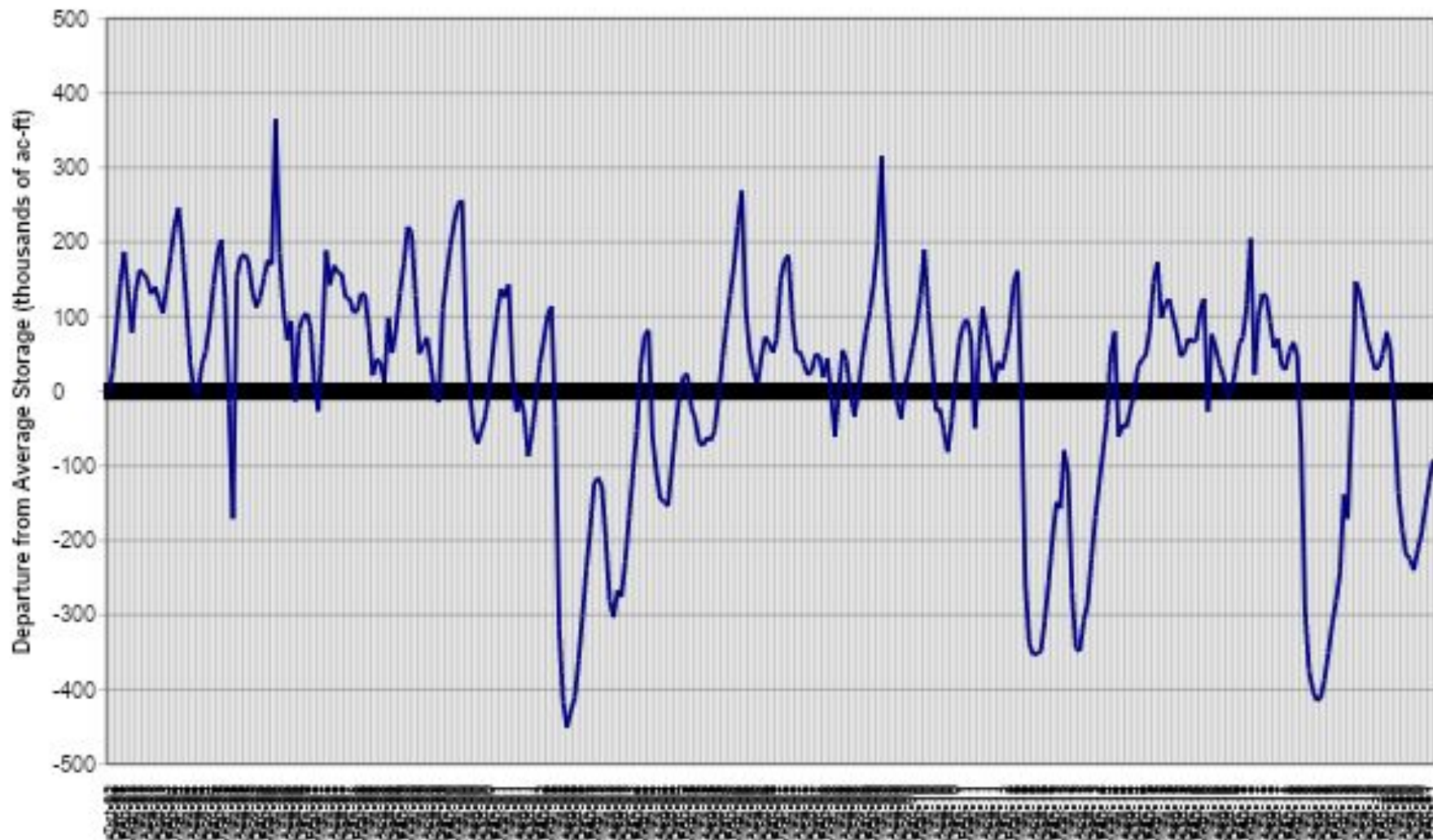

## Major Basin Summary

San Miguel, Dolores, Animas, and San Juan River Basins

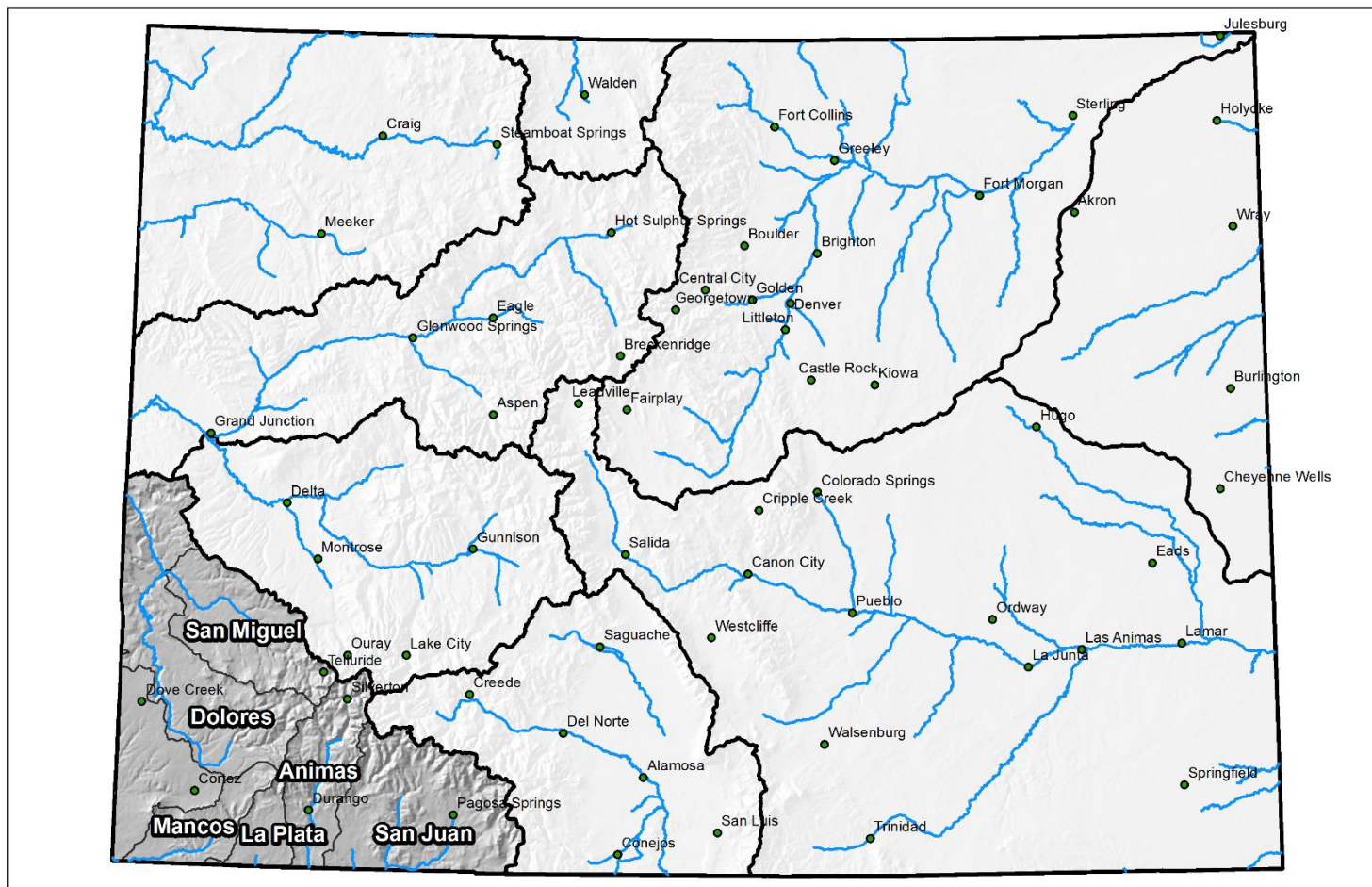

0 25 50 100 150 200 Miles

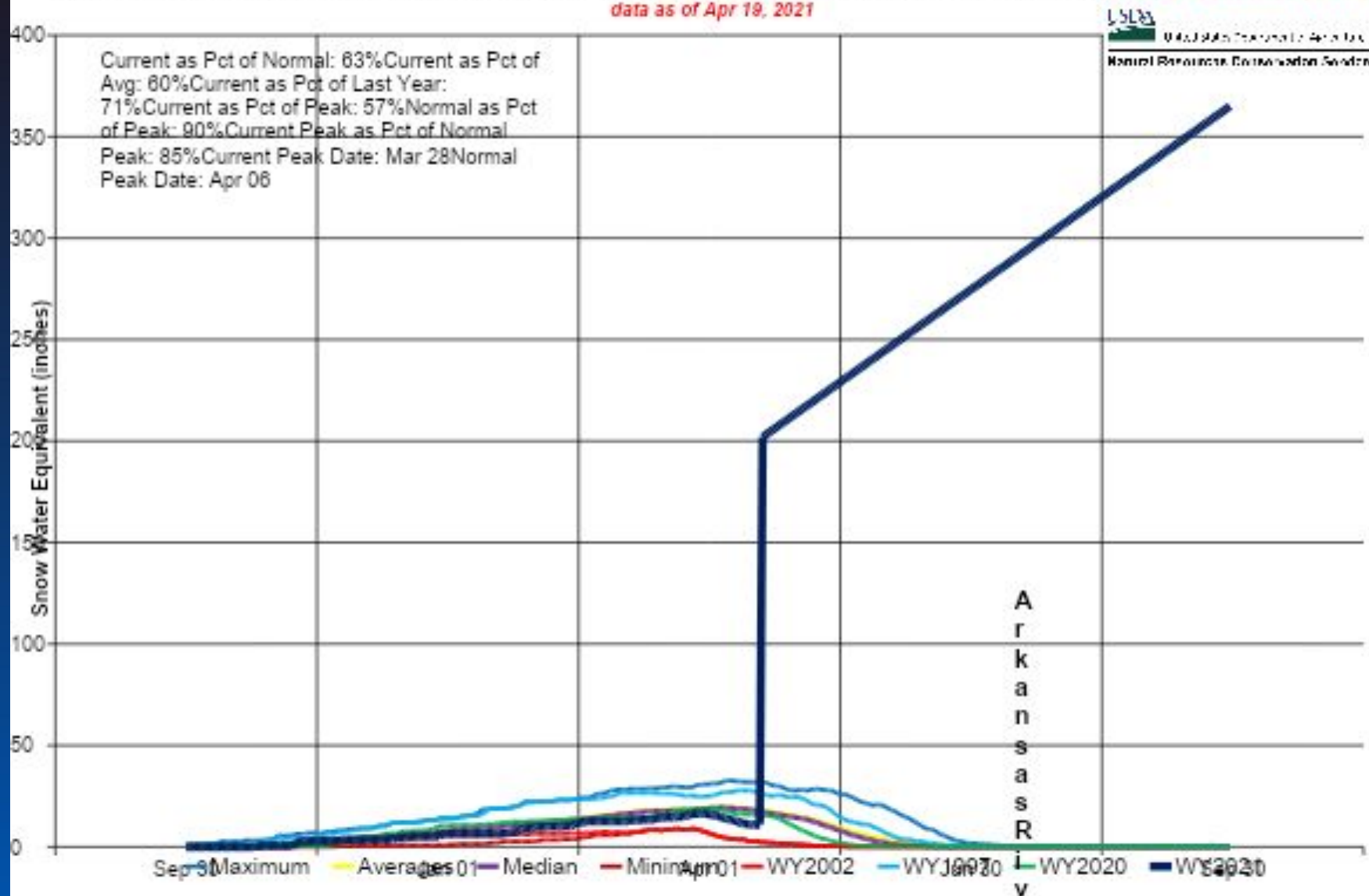



## San Miguel, Dolores, Animas, and San Juan River Basins Snow Water Equivalent (SWE) Summary

Current as of Apr 19, 2021

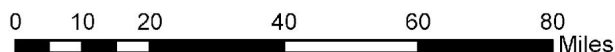
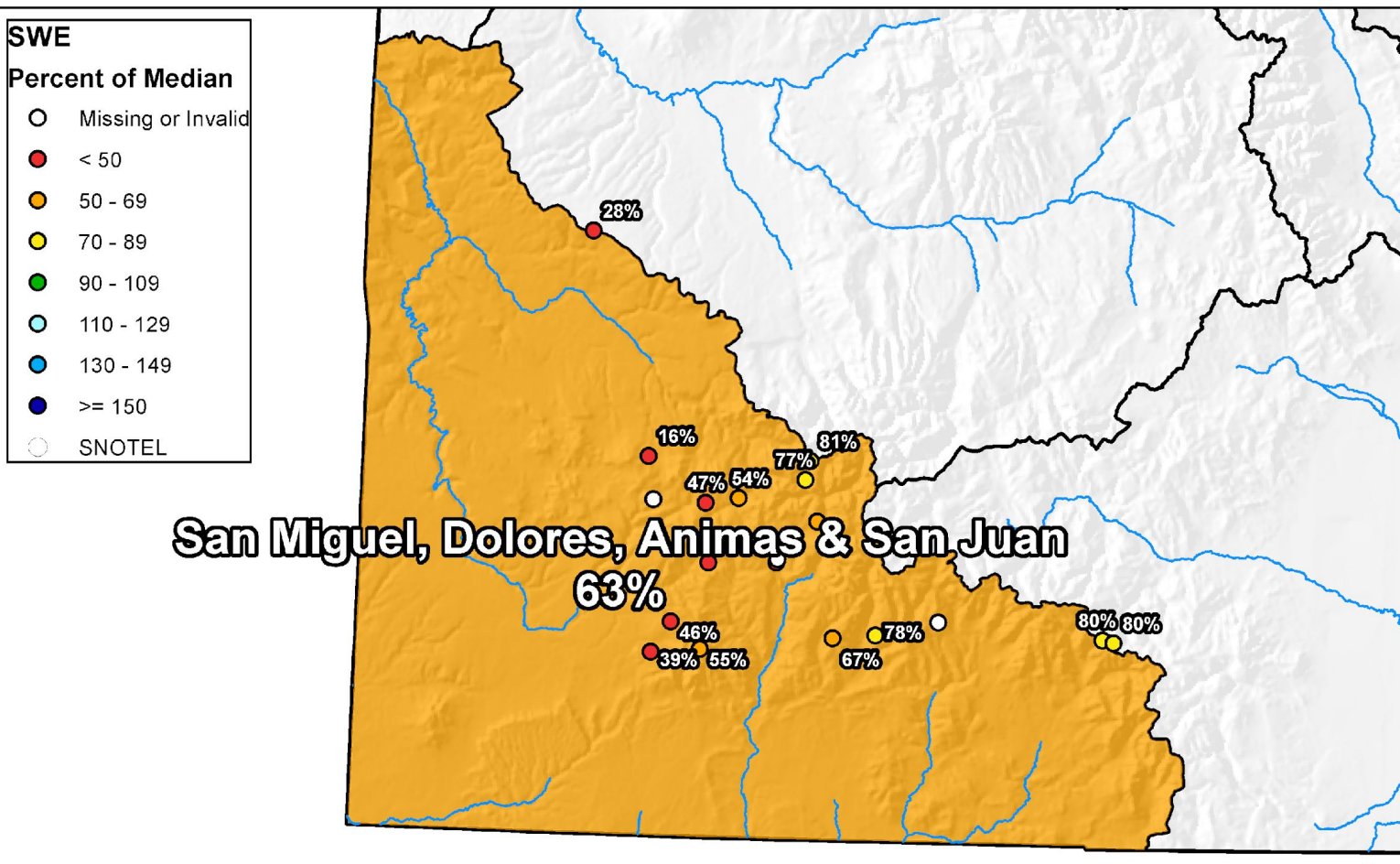



United States Department of Agriculture

# Colorado Snow Surveys

San Miguel, Dolores, Animas and San Juan River Basins High/Low Monthly Precipitation Summary *Based on Provisional SNOTEL data as of Apr 19, 2021*

USDA  
United States Department of Agriculture  
Natural Resources Conservation Service

**March PREC**  
**95% of Average**  
**April to date PREC**  
**14% of Average**

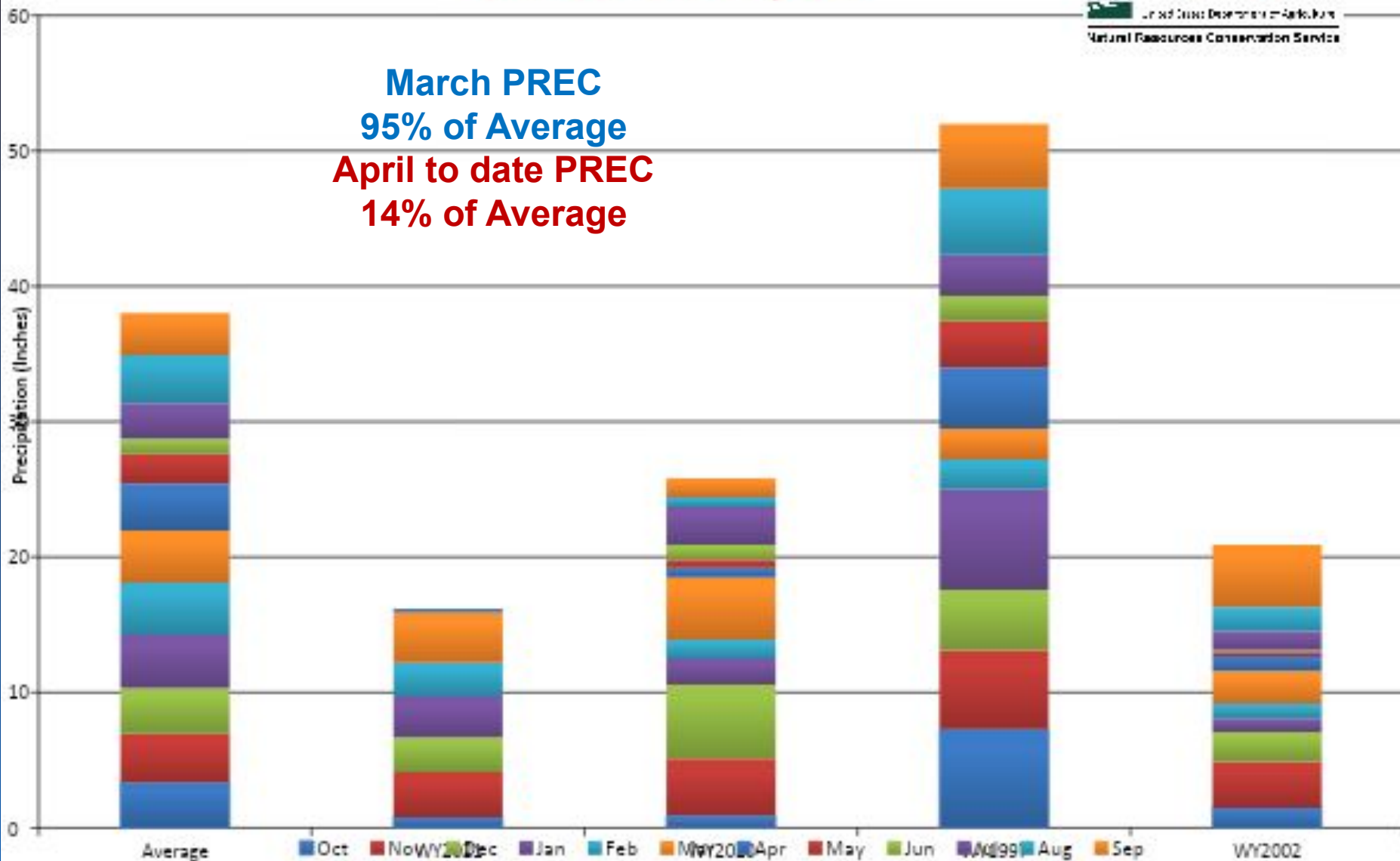

## San Miguel, Dolores, Animas, and San Juan River Basins Month to Date Precipitation Summary

Current as of Apr 19, 2021

### MTD Precipitation Percent of Average

- Missing or Invalid
- < 50
- 50 - 69
- 70 - 89
- 90 - 109
- 110 - 129
- 130 - 149
- ≥ 150
- SNOTEL

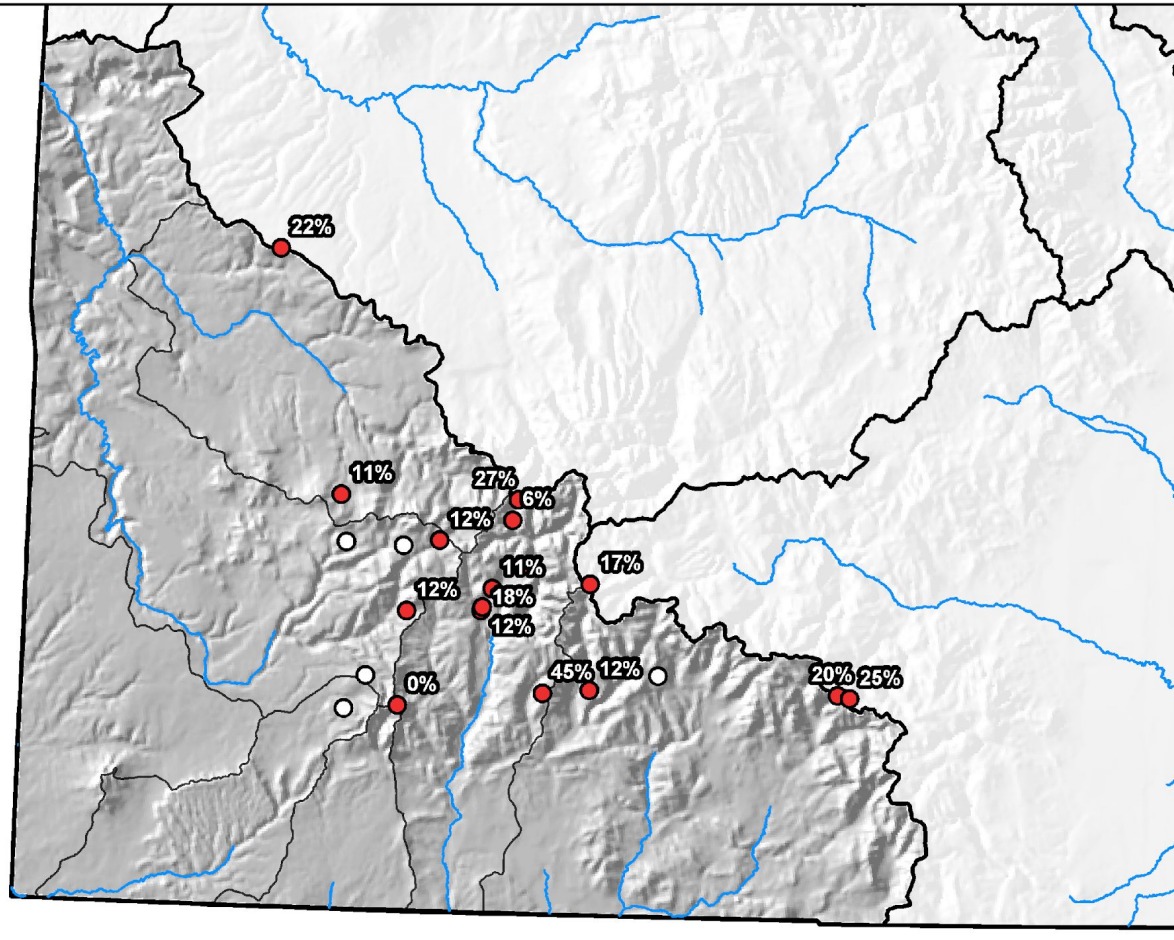

0 10 20 40 60 80 Miles



## San Miguel, Dolores, Animas and San Juan River Basins High/Low Year-to-Date Precipitation Summary Based on Provisional SNOTEL data as of Apr 19, 2021

USDA  
United States Department of Agriculture  
Natural Resource Conservation Service

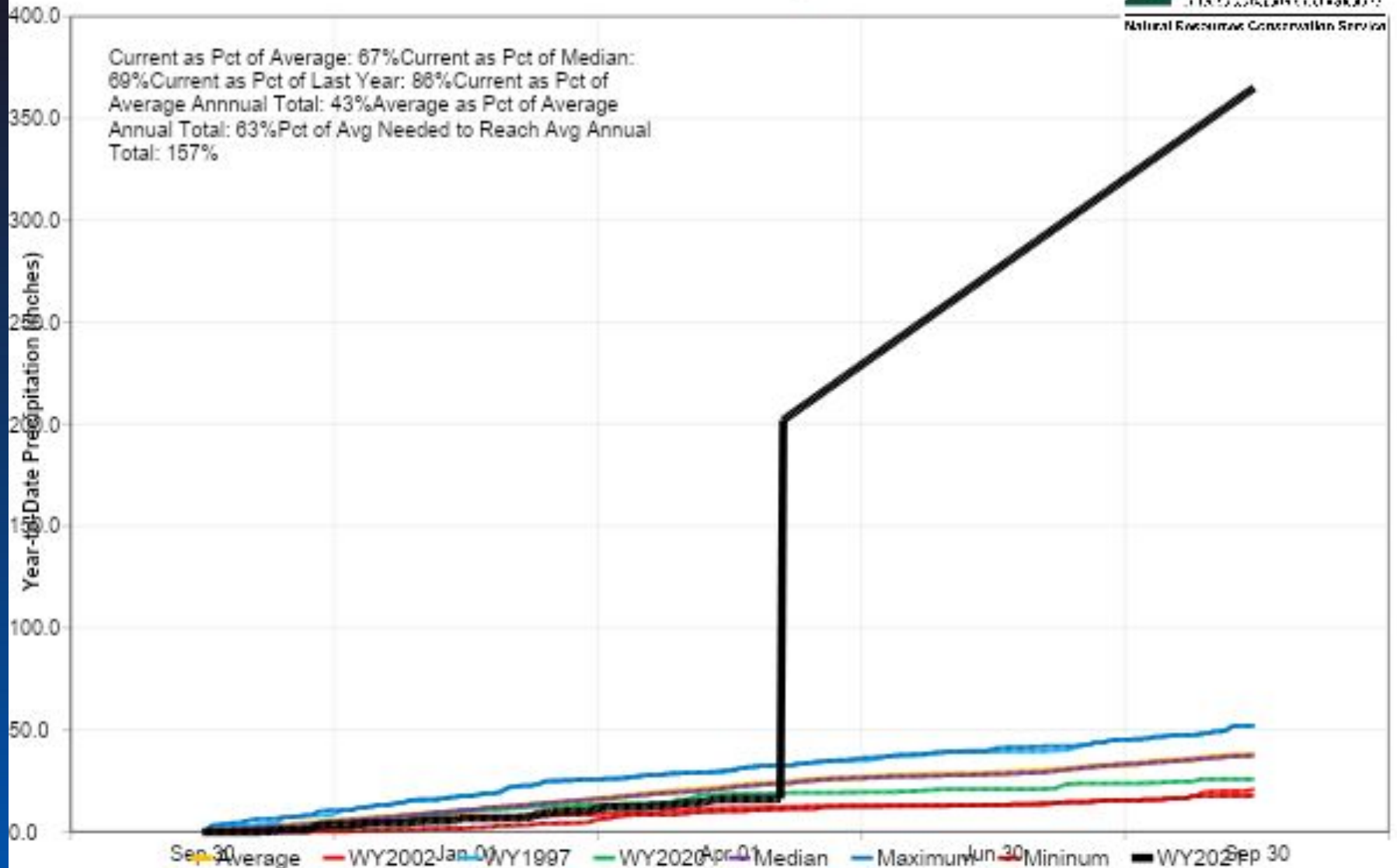

## San Miguel, Dolores, Animas, and San Juan River Basins Streamflow Forecast Summary

April 1, 2021

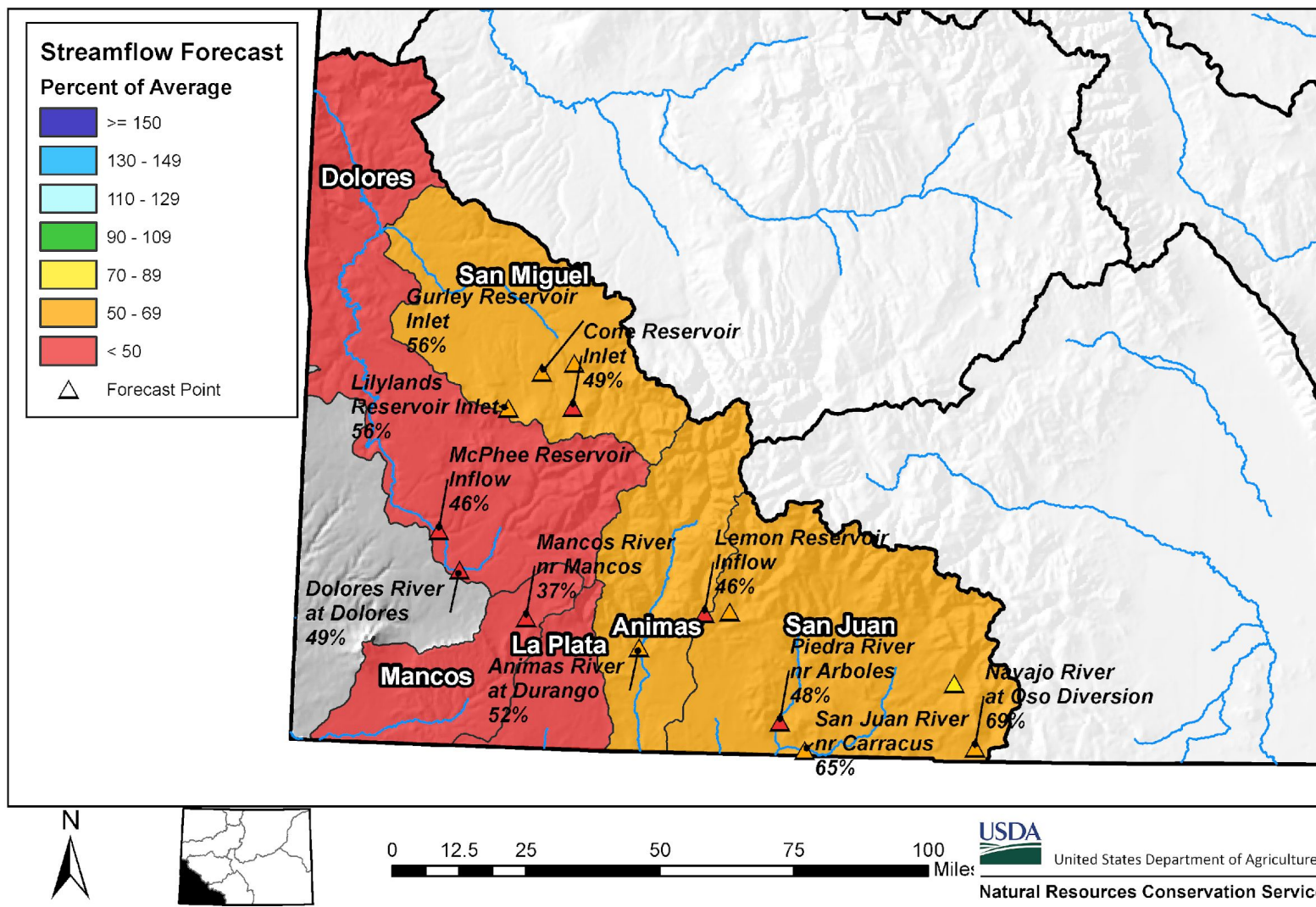

## End of March Reservoir Storage

■ Percent Average

■ Percent Capacity

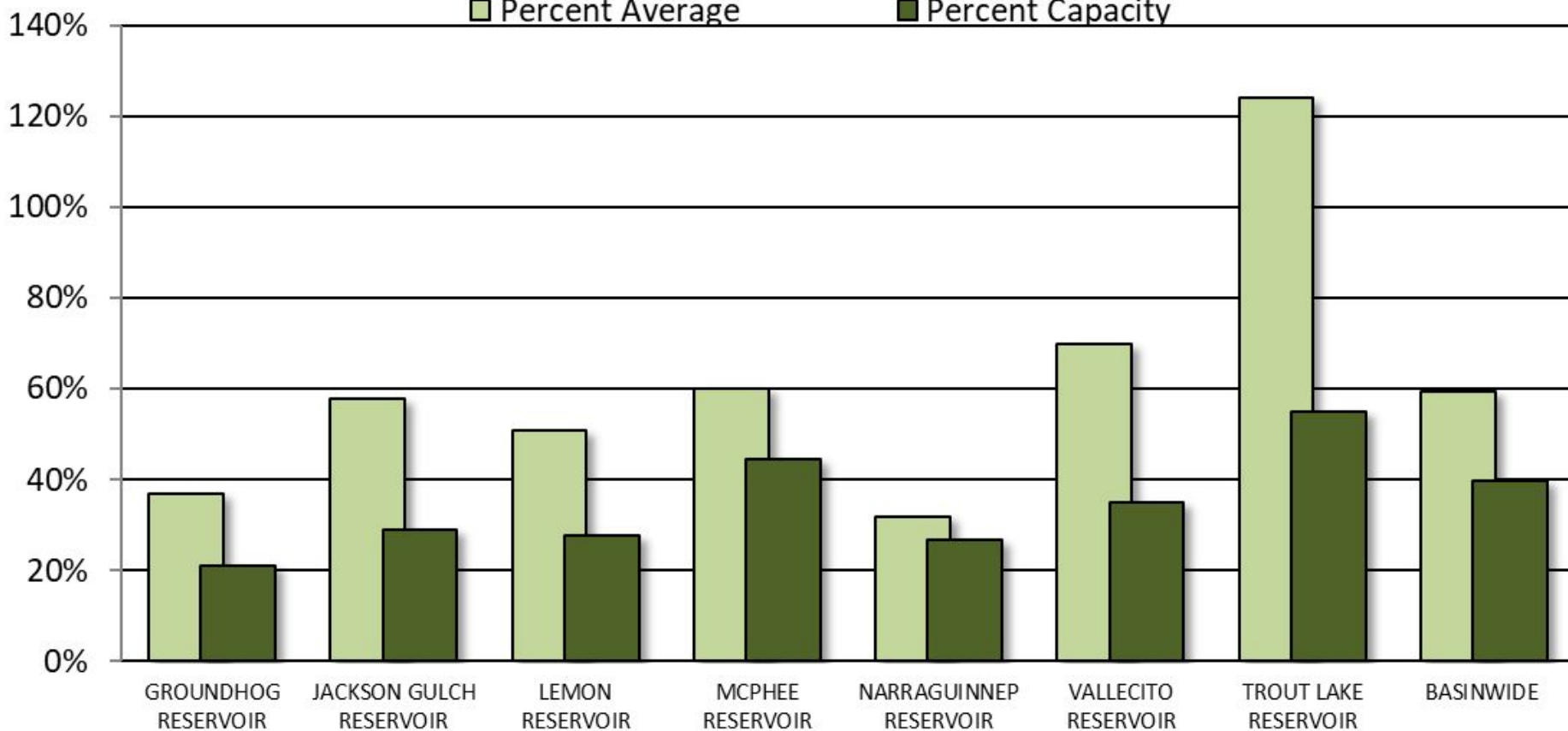



**SAN MIGUEL, DOLORES, ANIMAS AND SAN JUAN RIVER BASINS**  
 Reservoir Storage  
 Departure from Average

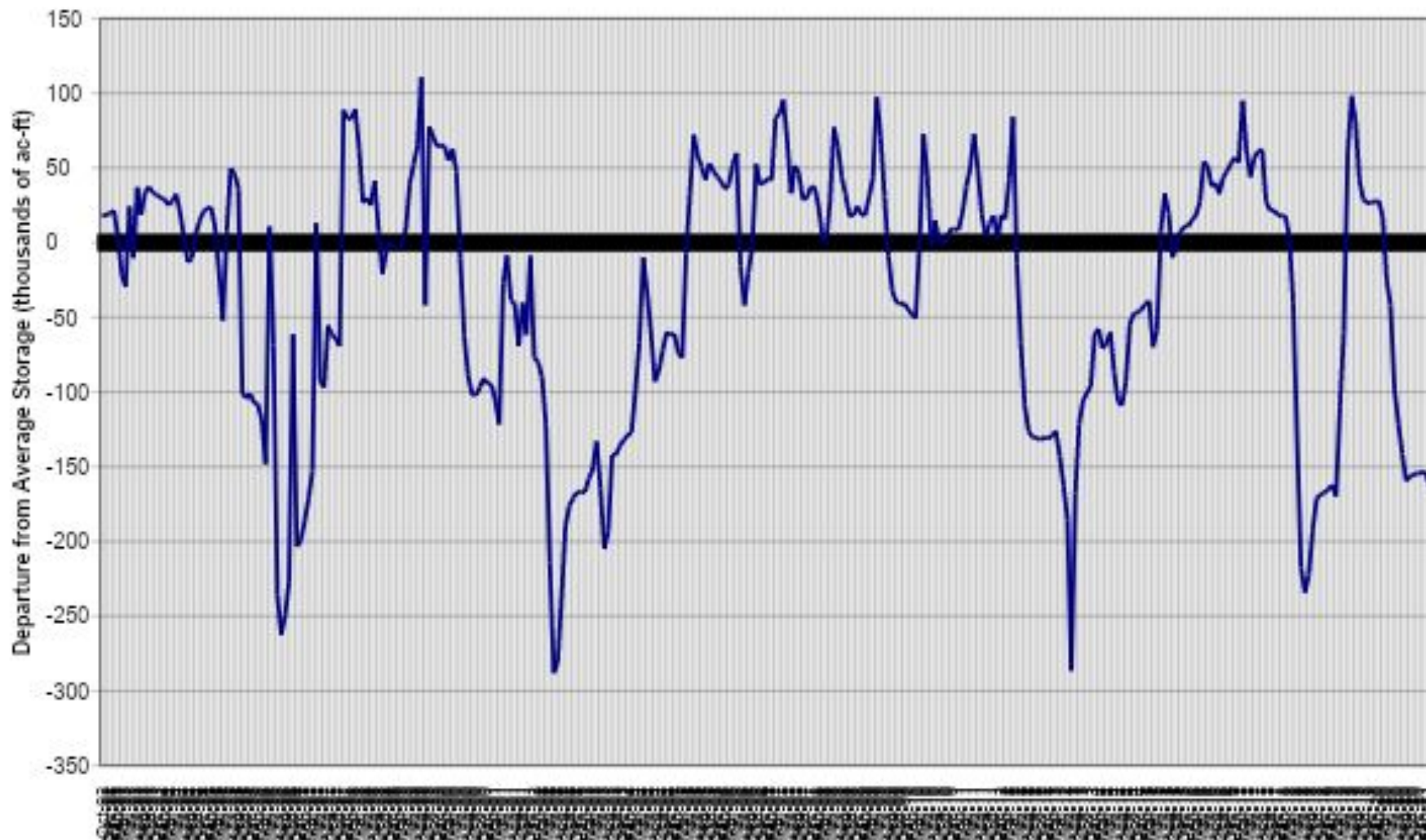

## Major Basin Summary

### Upper Rio Grande River Basin

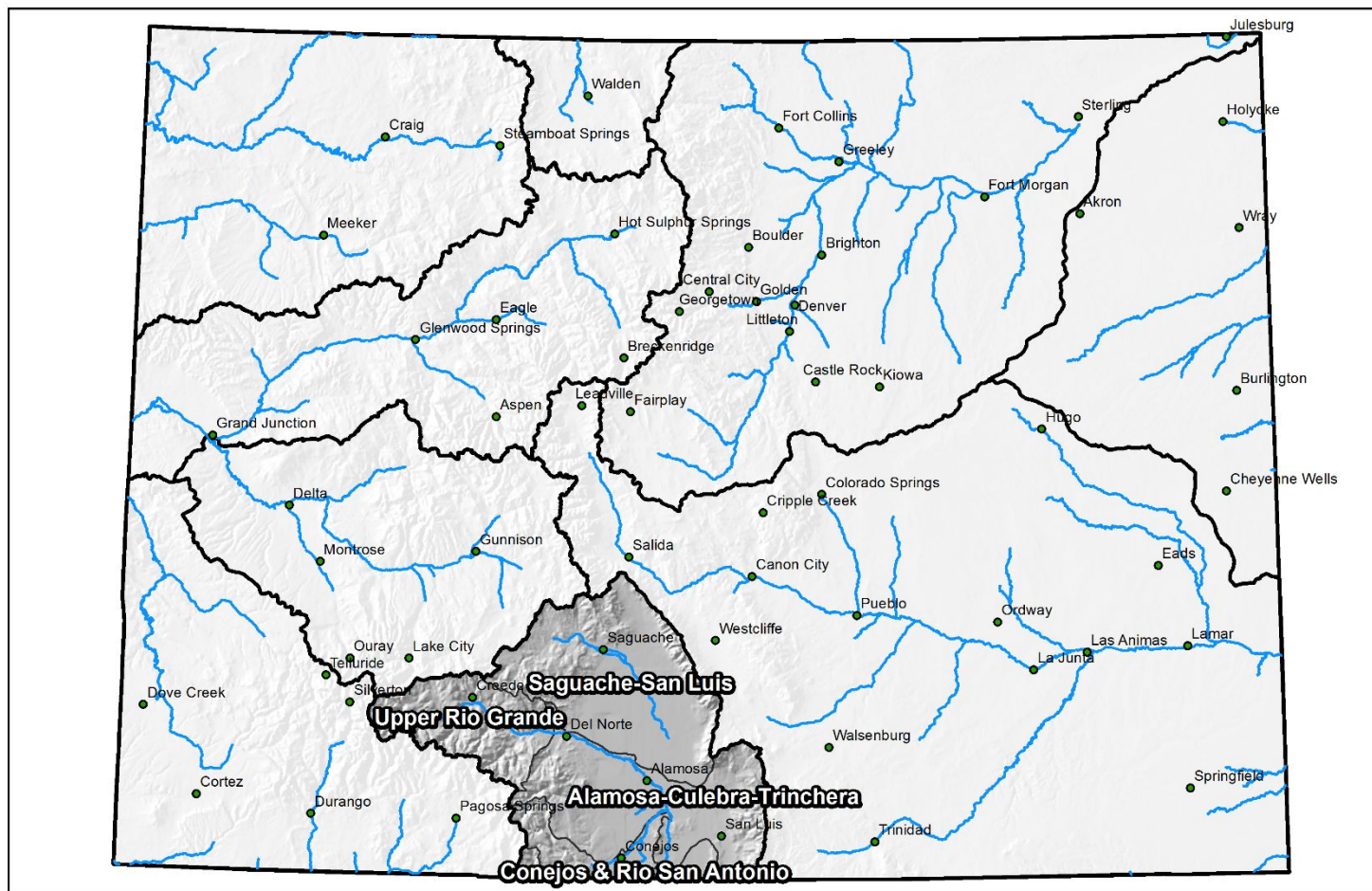

0 25 50 100 150 200 Miles

## Upper Rio Grande Basin High/Low Snowpack Summary

Based on Provisional SNOTEL data as of Apr 19, 2021

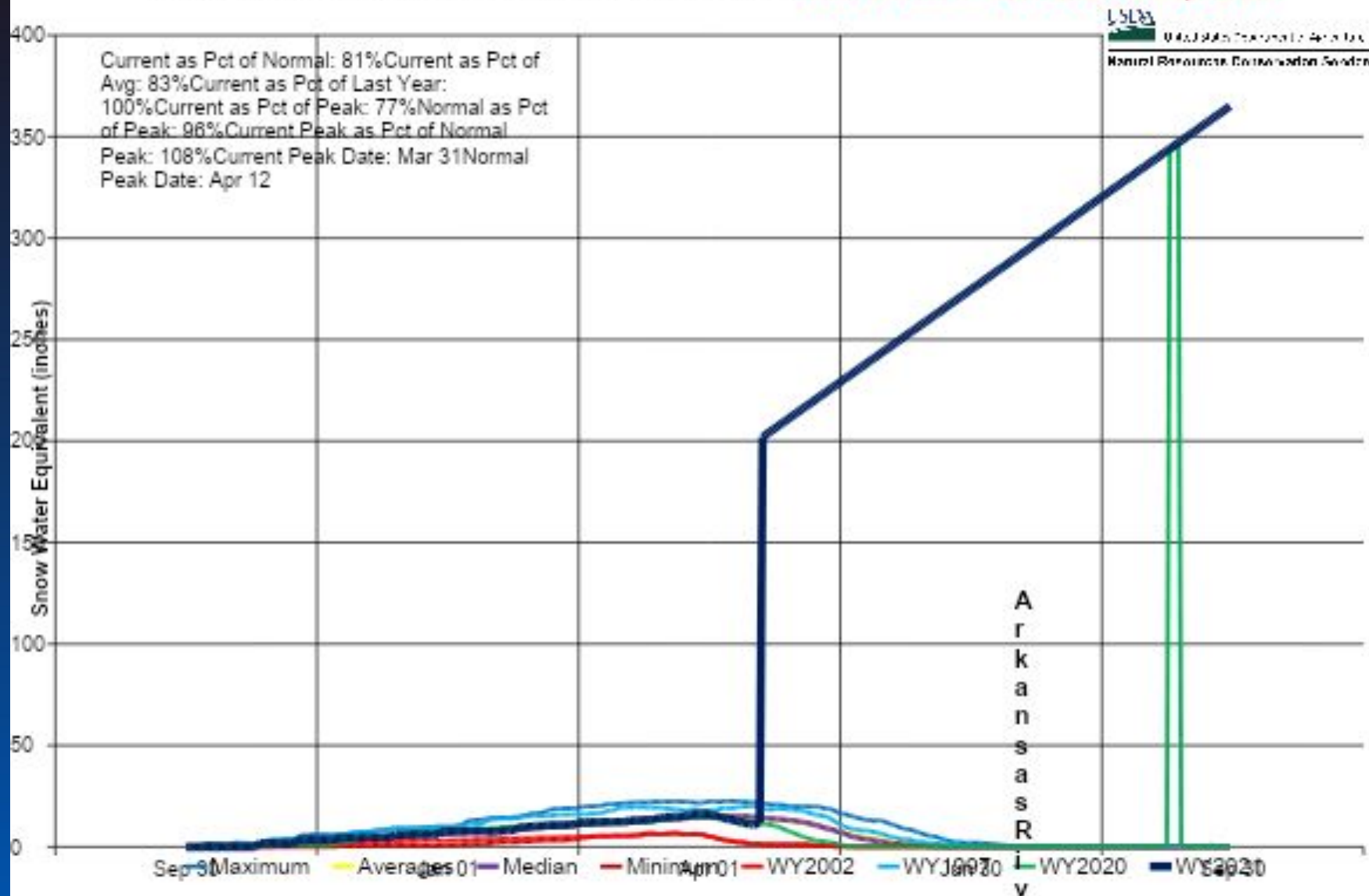



## Upper Rio Grande River Basin Snow Water Equivalent (SWE) Summary

Current as of Apr 19, 2021

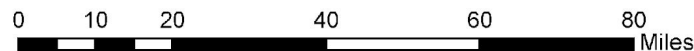
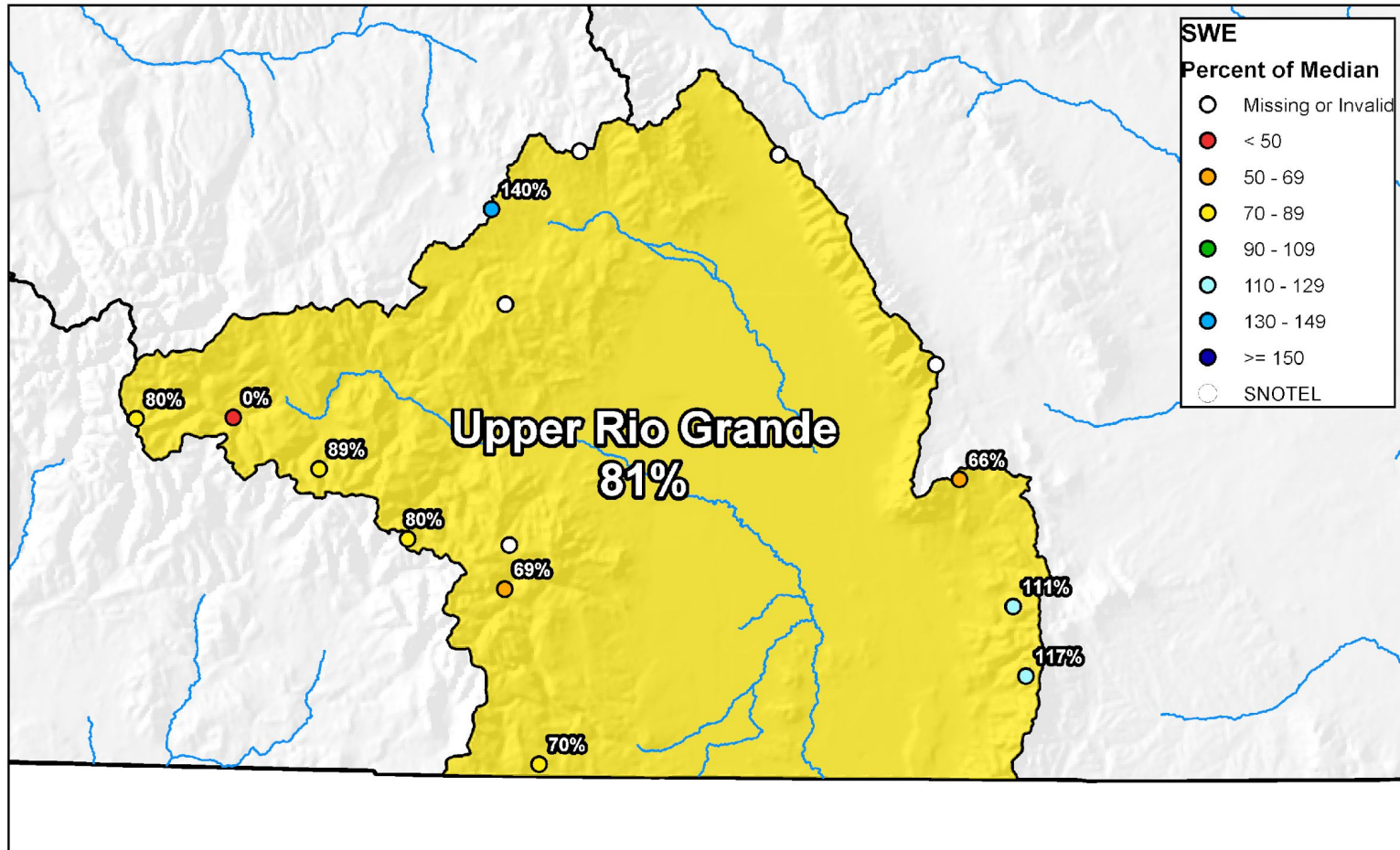



# Colorado Snow Surveys

Upper Rio Grande River Basin High/Low Monthly Precipitation Summary *Based on Provisional SNOTEL data as of Apr 19, 2021*

USDA  
Natural Resources Conservation Service

**March PREC**  
**100% of Average**  
**April to date PREC**  
**15% of Average**

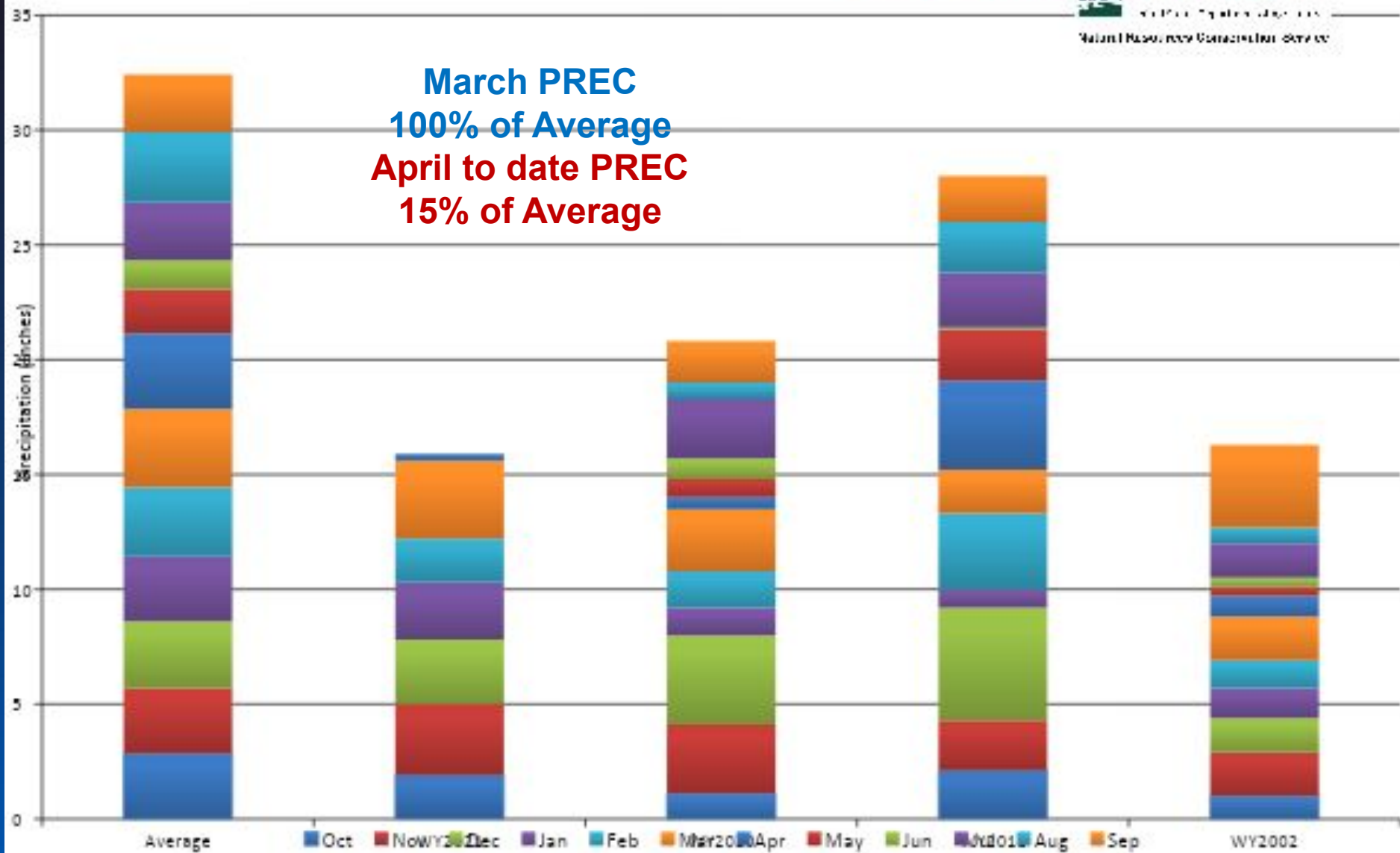

## Upper Rio Grande River Basin Month to Date Precipitation Summary

Current as of Apr 19, 2021

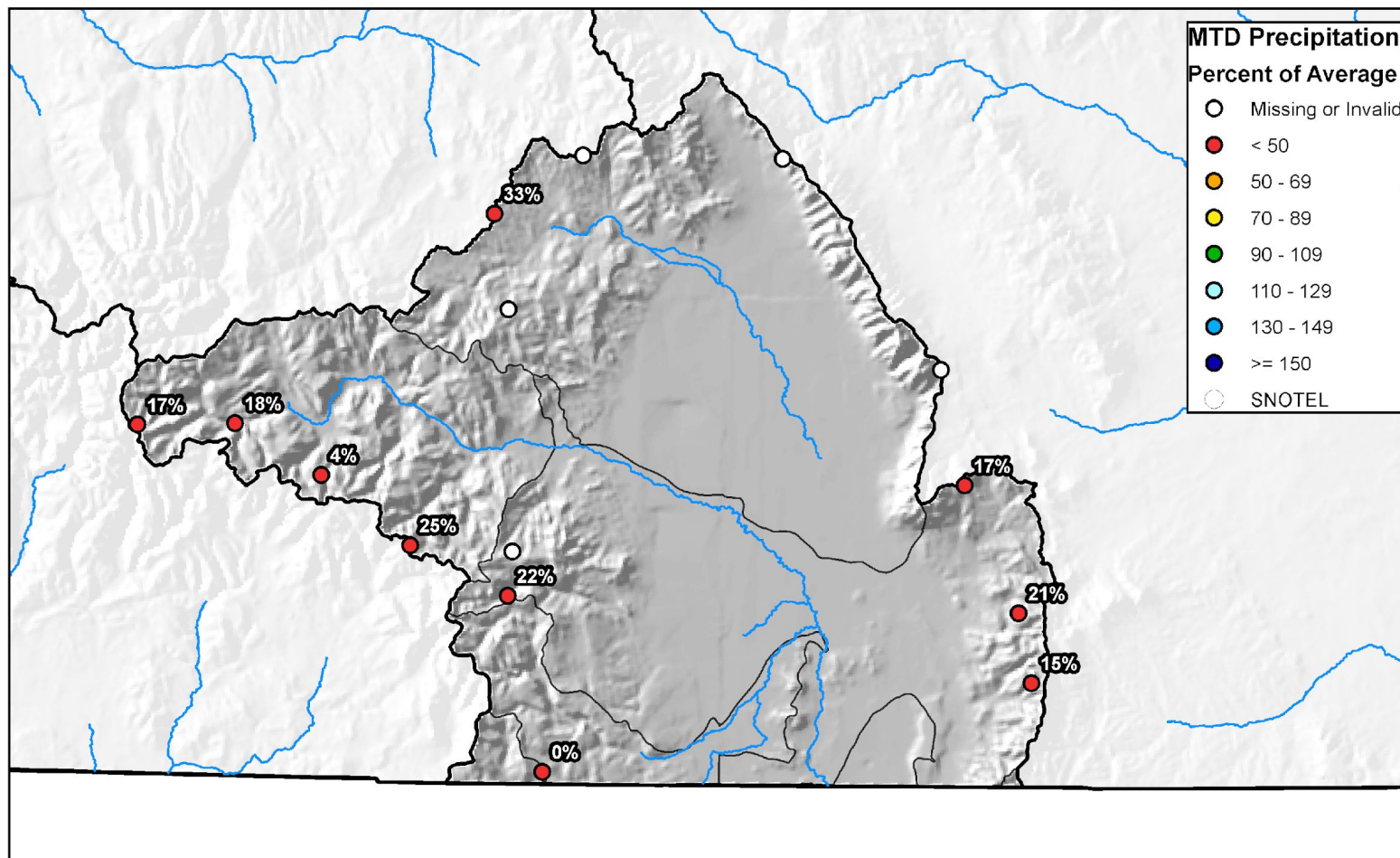



Upper Rio Grande River Basin High/Low Year-to-Date Precipitation Summary *Based on Provisional SNOTEL data as of Apr 19, 2021*

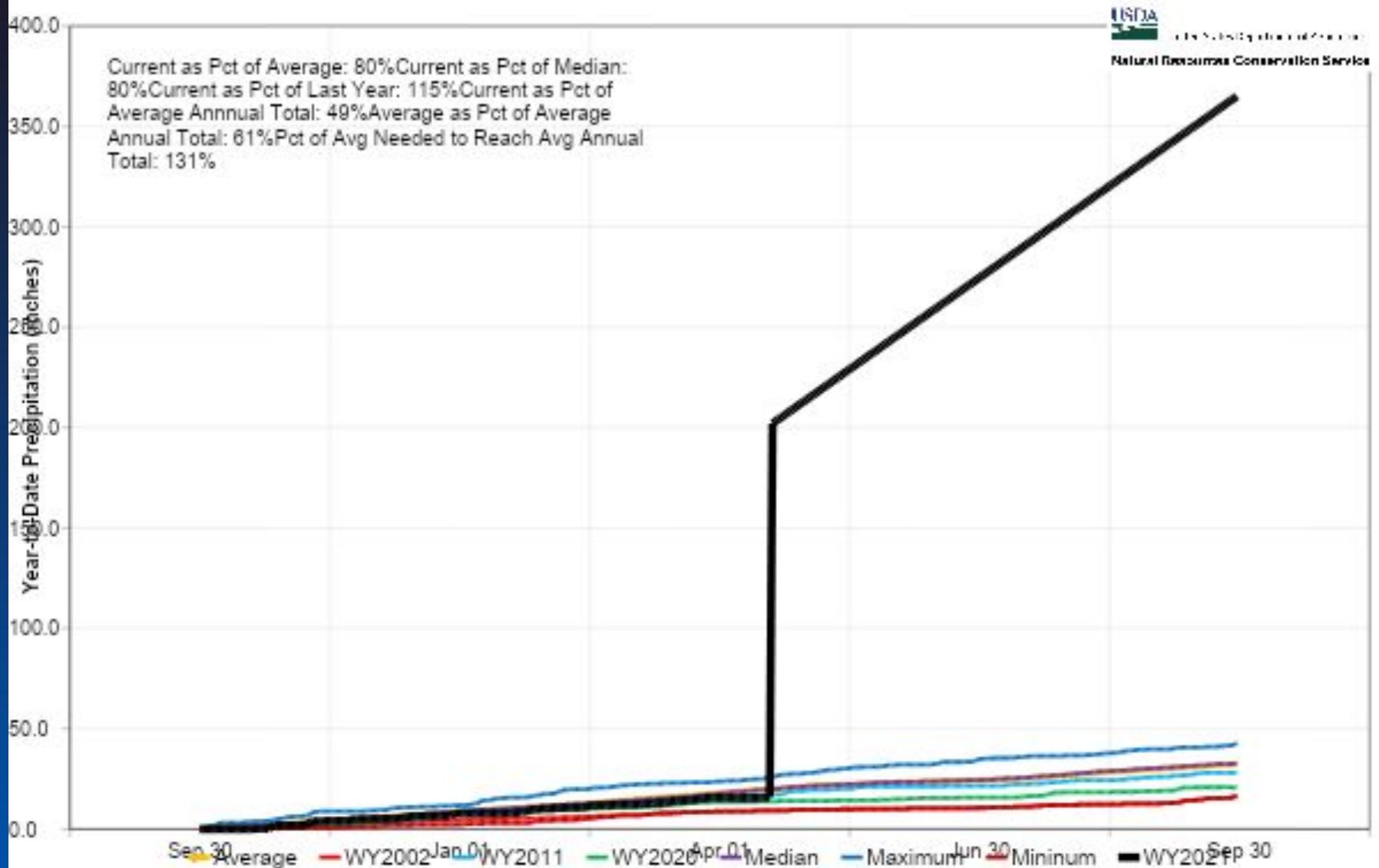

## Upper Rio Grande River Basin Streamflow Forecast Summary

April 1, 2021

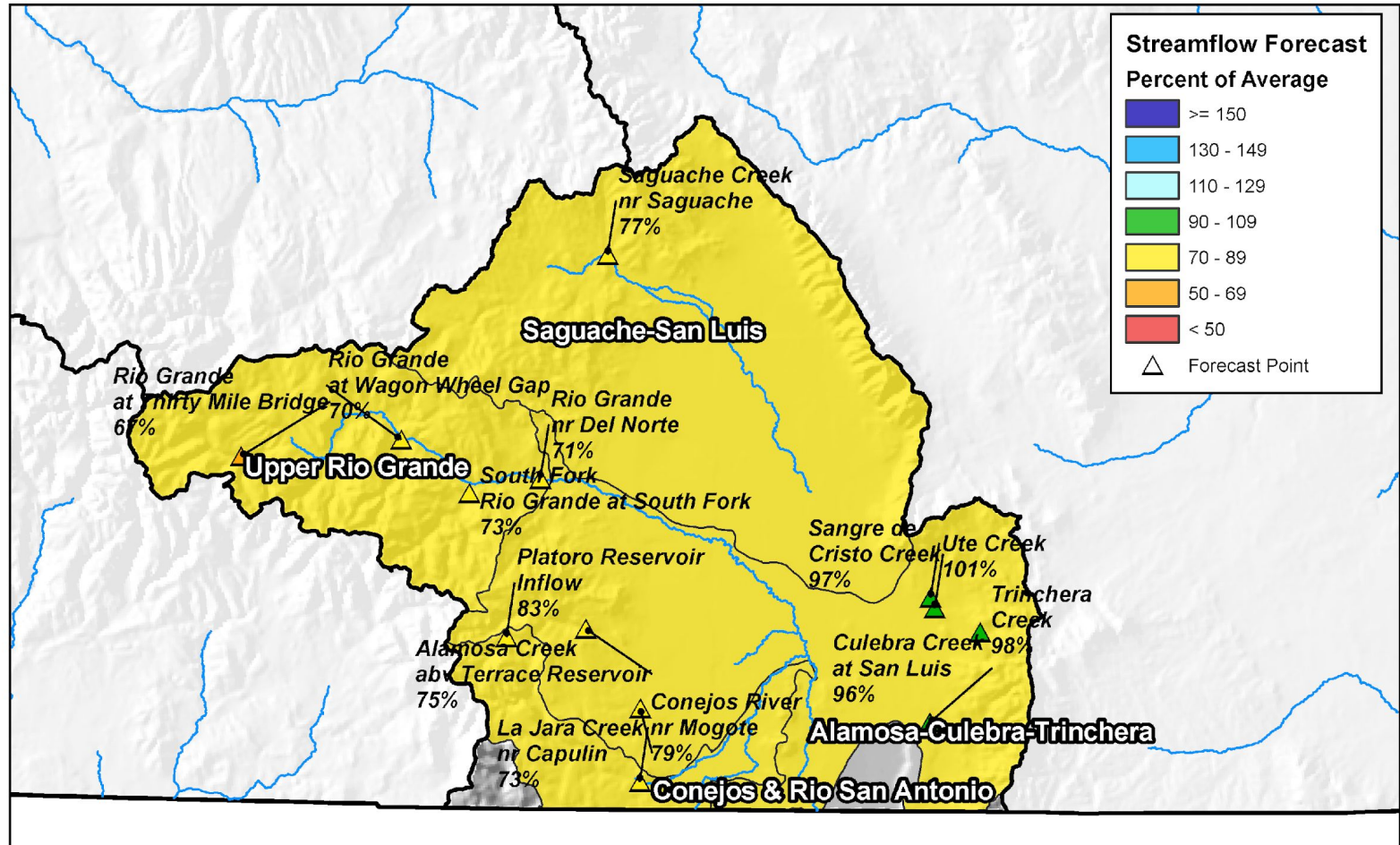

0 10 20 40 60 80 Miles

## End of March Reservoir Storage

■ Percent Average

■ Percent Capacity

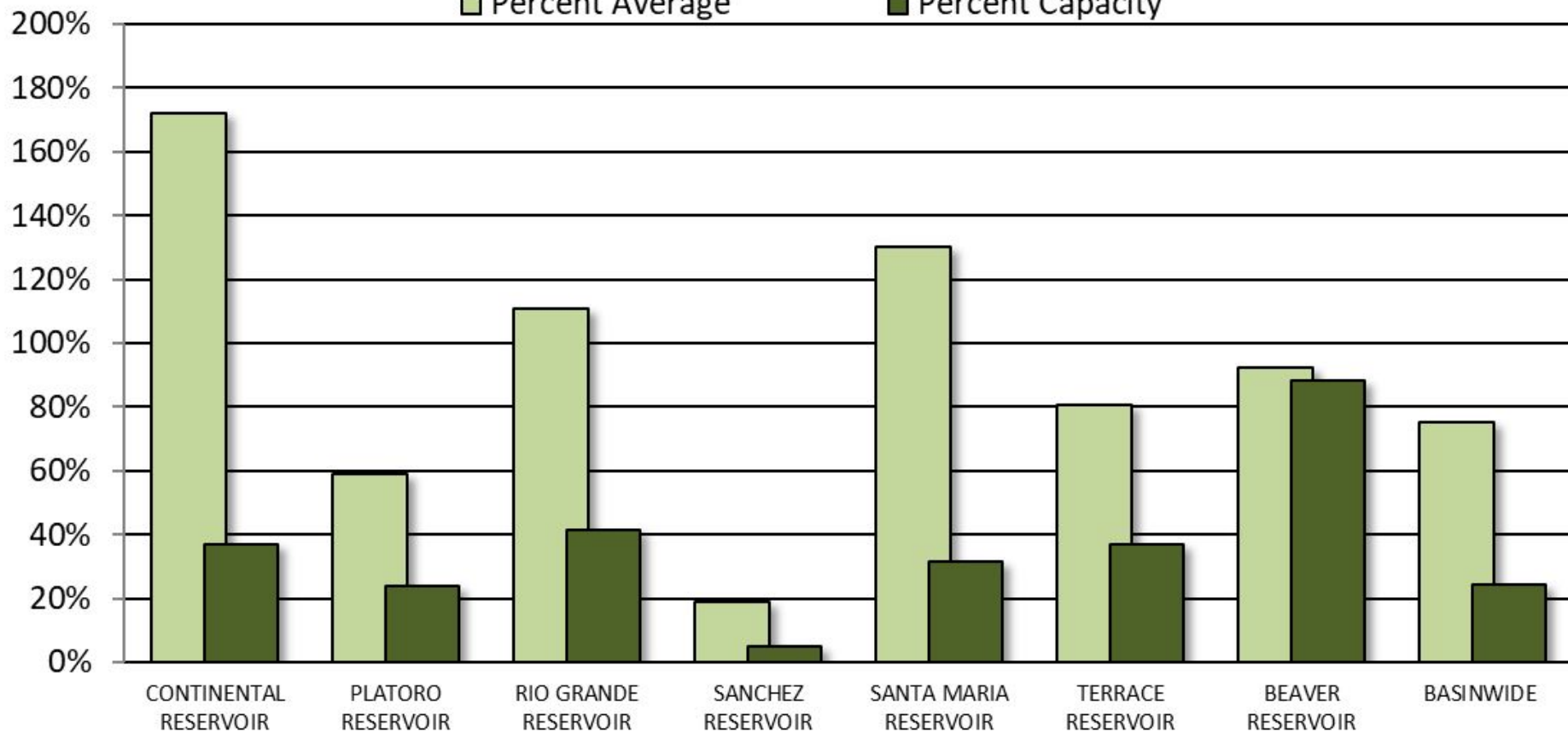



## UPPER RIO GRANDE BASIN Reservoir Storage Departure from Average

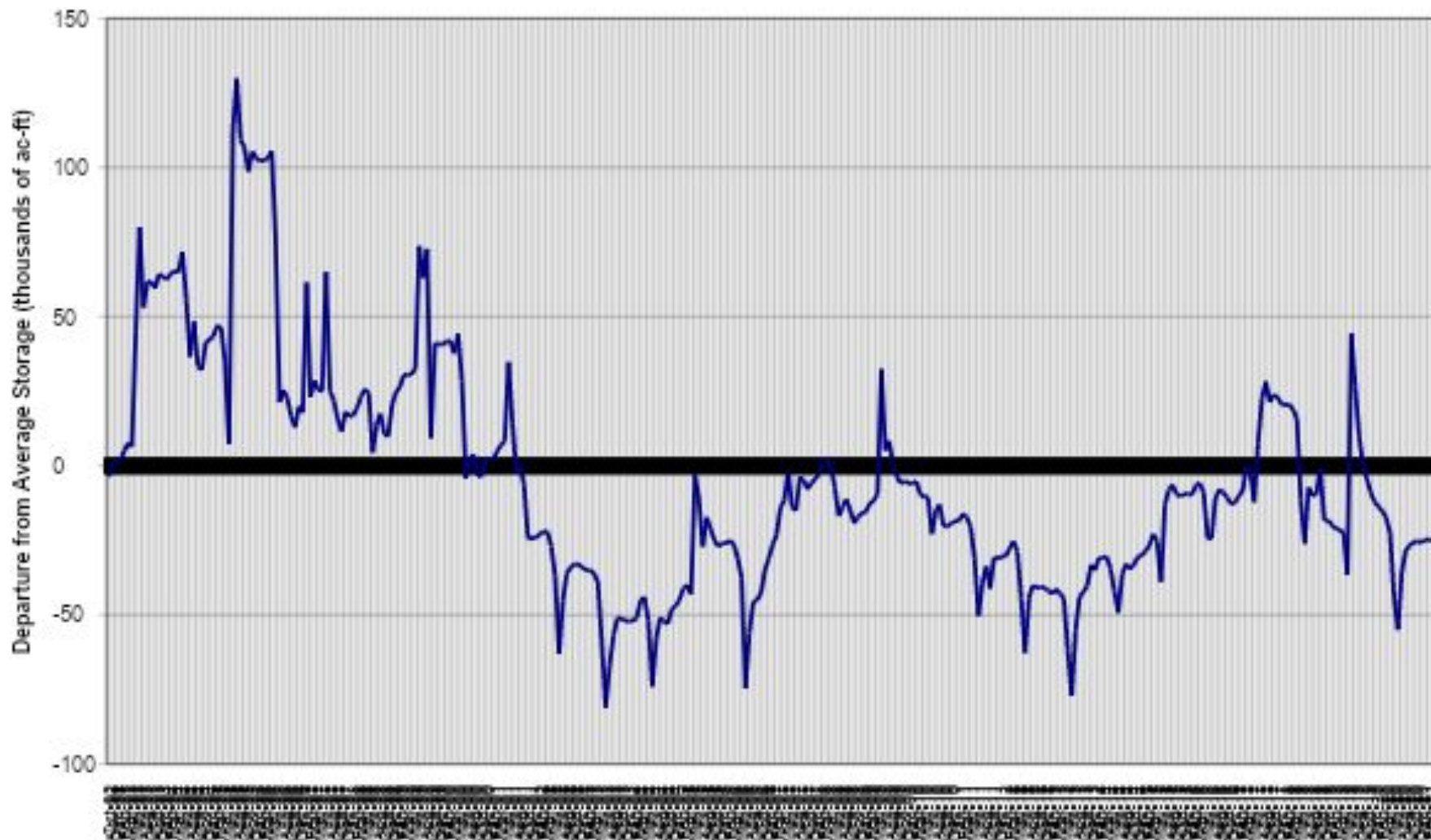

## Major Basin Summary

### Arkansas River Basin

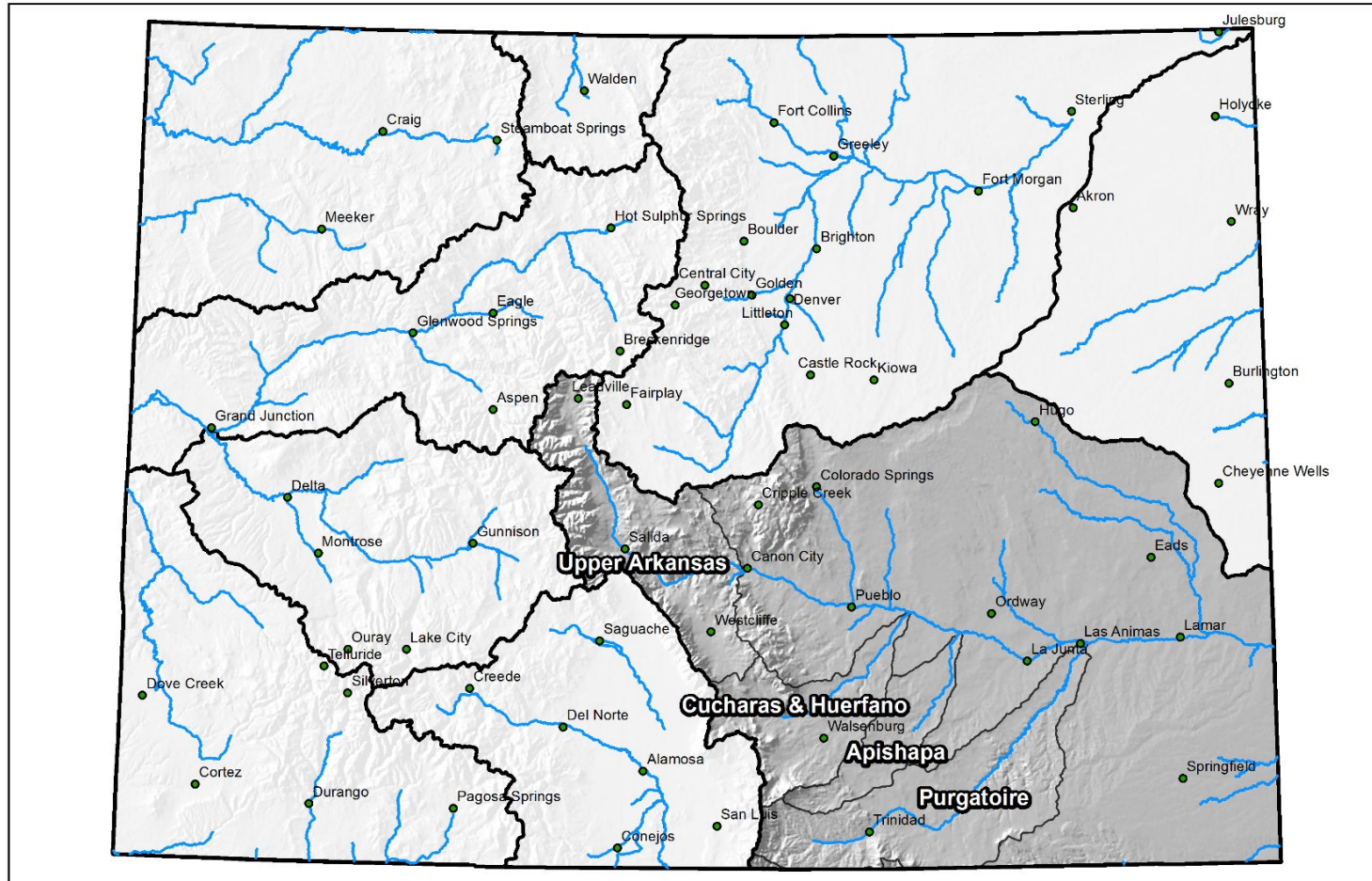

0 25 50 100 150 200 Miles

## Arkansas River Basin High/Low Snowpack Summary

Based on Provisional SNOTEL data as of Apr 19, 2021

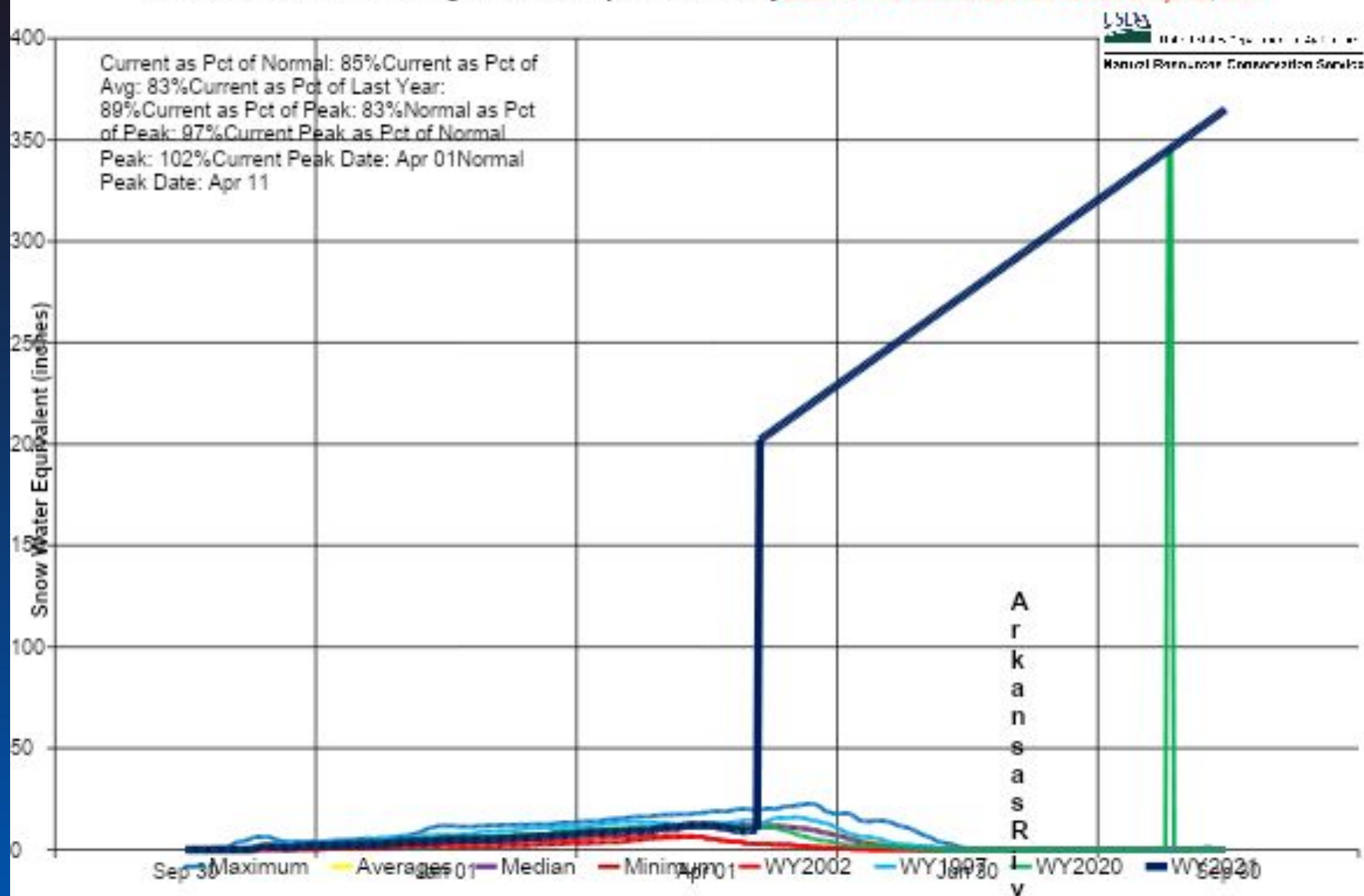



## Arkansas River Basin Snow Water Equivalent (SWE) Summary

Current as of Mar 17, 2021

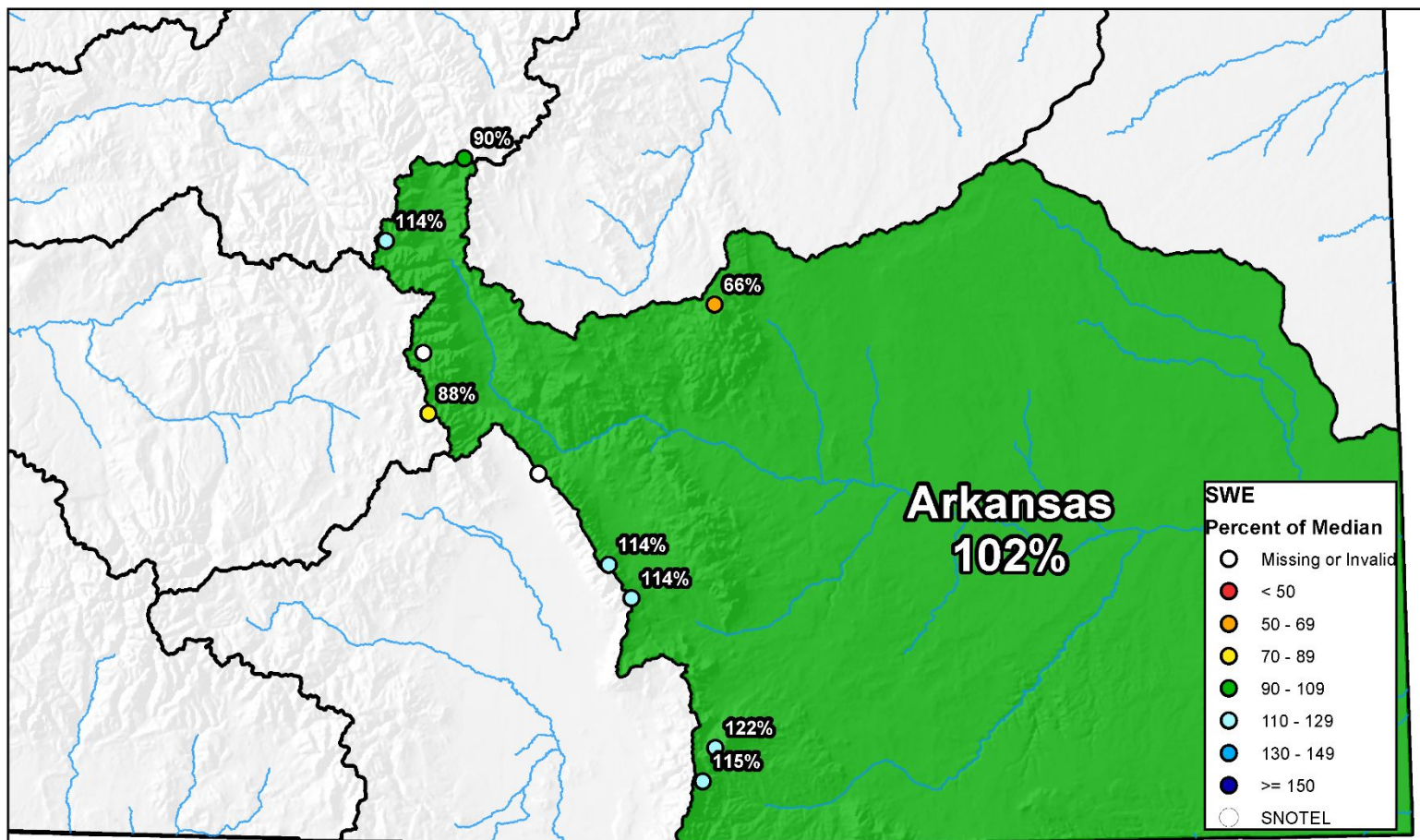

0 10 20 40 60 80 Miles

## Arkansas River Basin Snow Water Equivalent (SWE) Summary

Current as of Apr 19, 2021

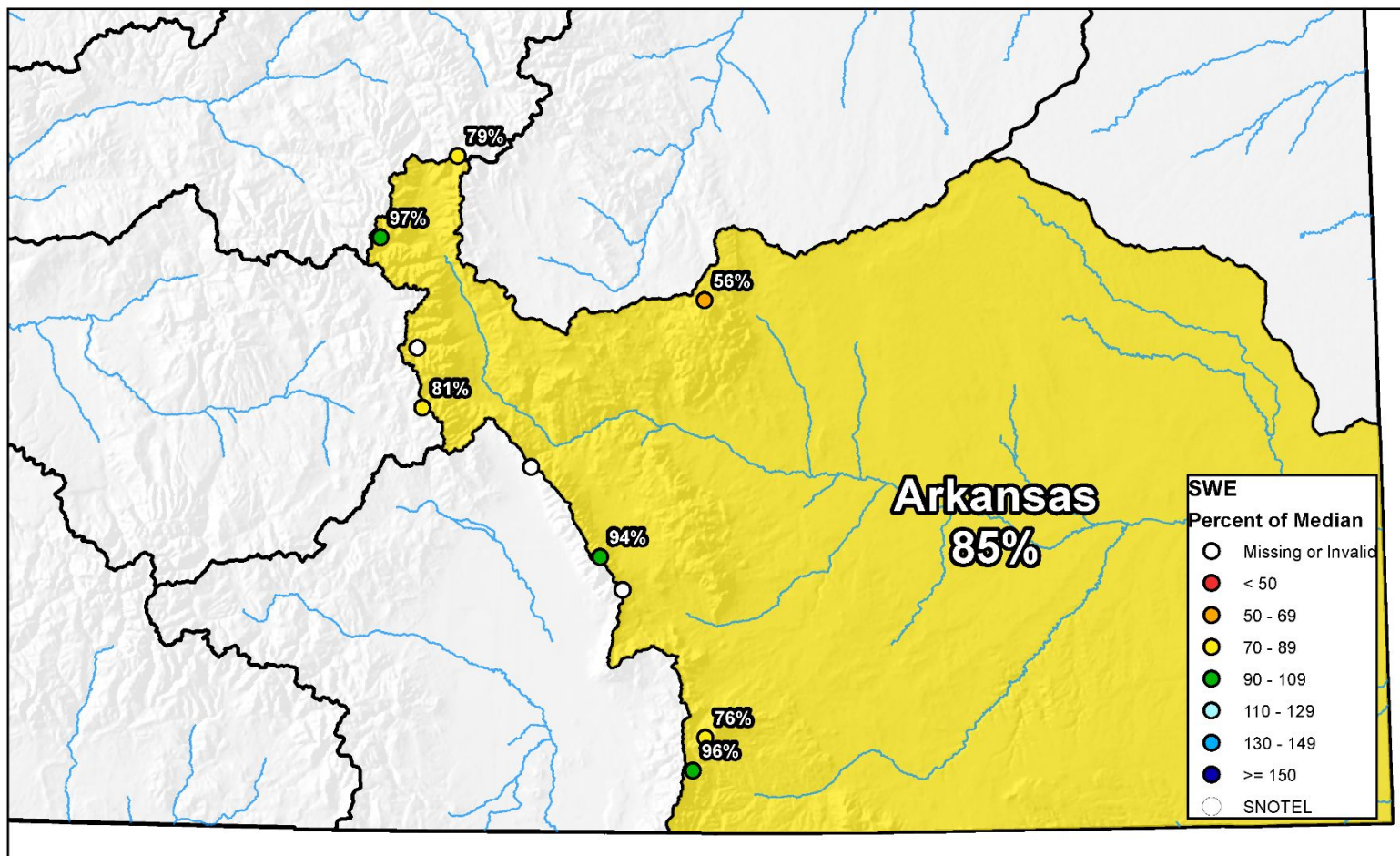

0 10 20 40 60 80 Miles



United States Department of Agriculture

# Colorado Snow Surveys

Arkansas River Basin High/Low Monthly Precipitation Summary *Based on Provisional SNOTEL data as of Apr 19, 2021*

USDA  
United States Department of Agriculture  
Natural Resources Conservation Service

**March PREC**  
**117% of Average**  
**April to date PREC**  
**40% of Average**

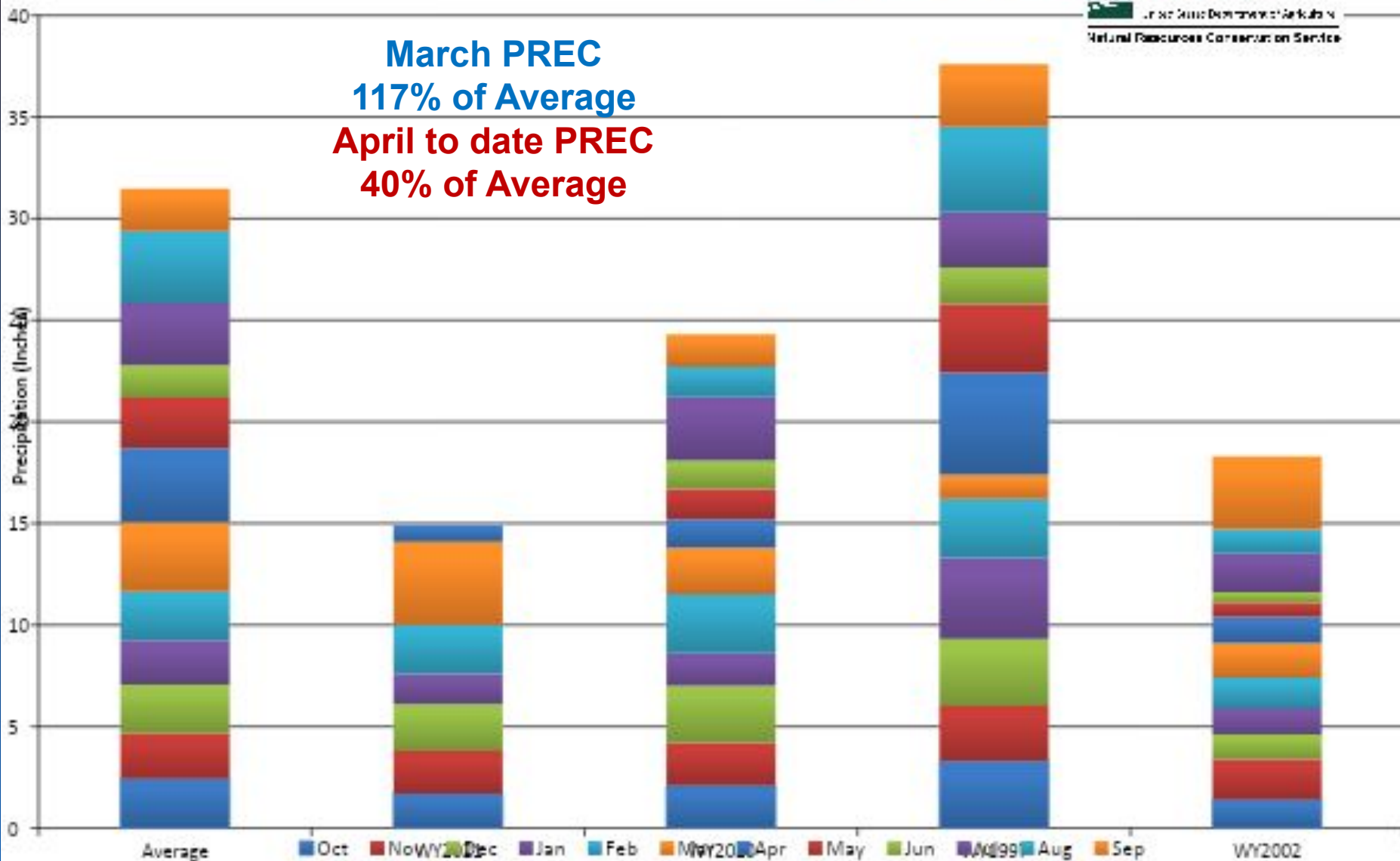



## Arkansas River Basin Month to Date Precipitation Summary

Current as of Apr 19, 2021

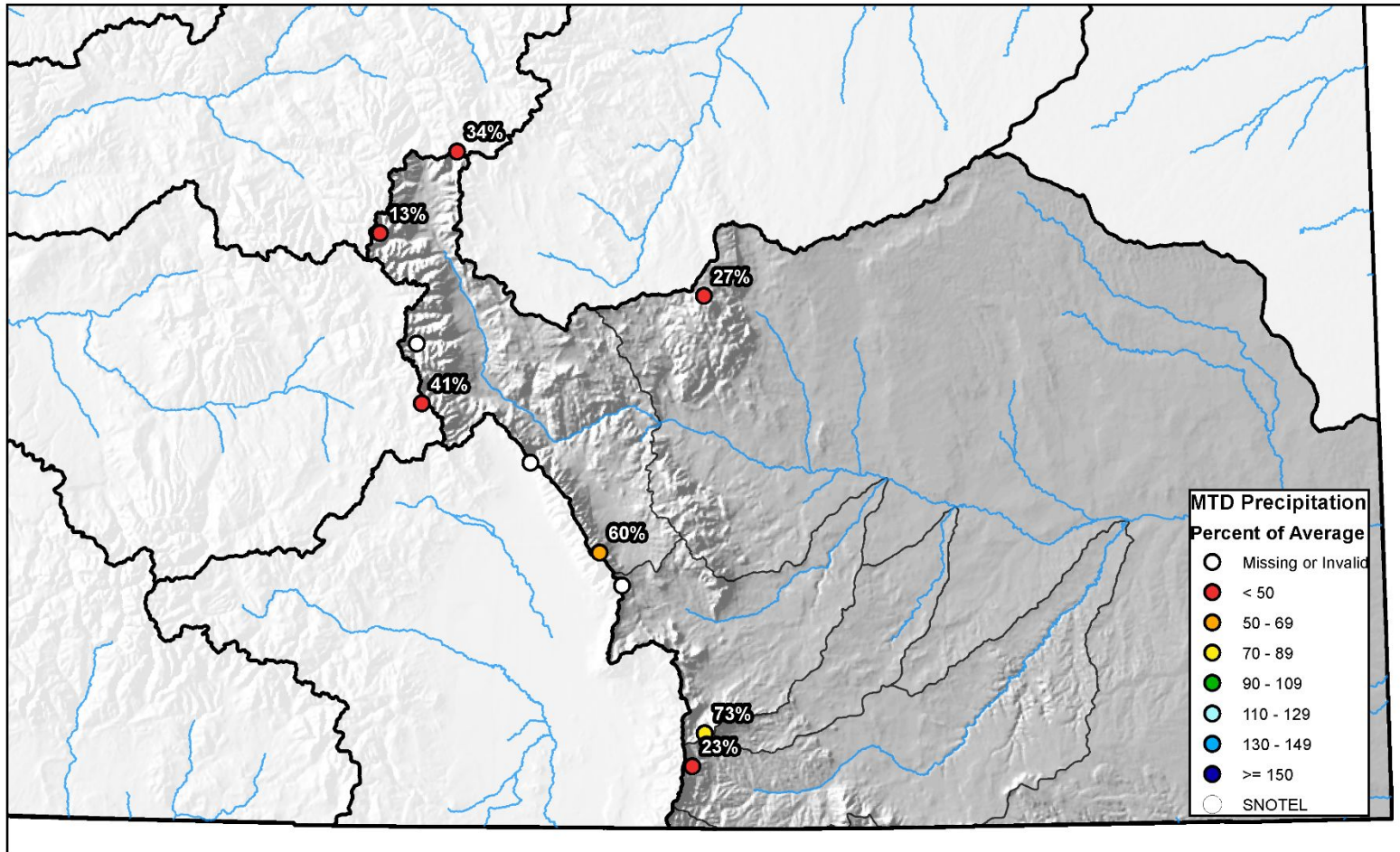

0 10 20 40 60 80 Miles

Arkansas River Basin High/Low Year-to-Date Precipitation Summary *Based on Provisional SNOTEL data as of Apr 19, 2021*

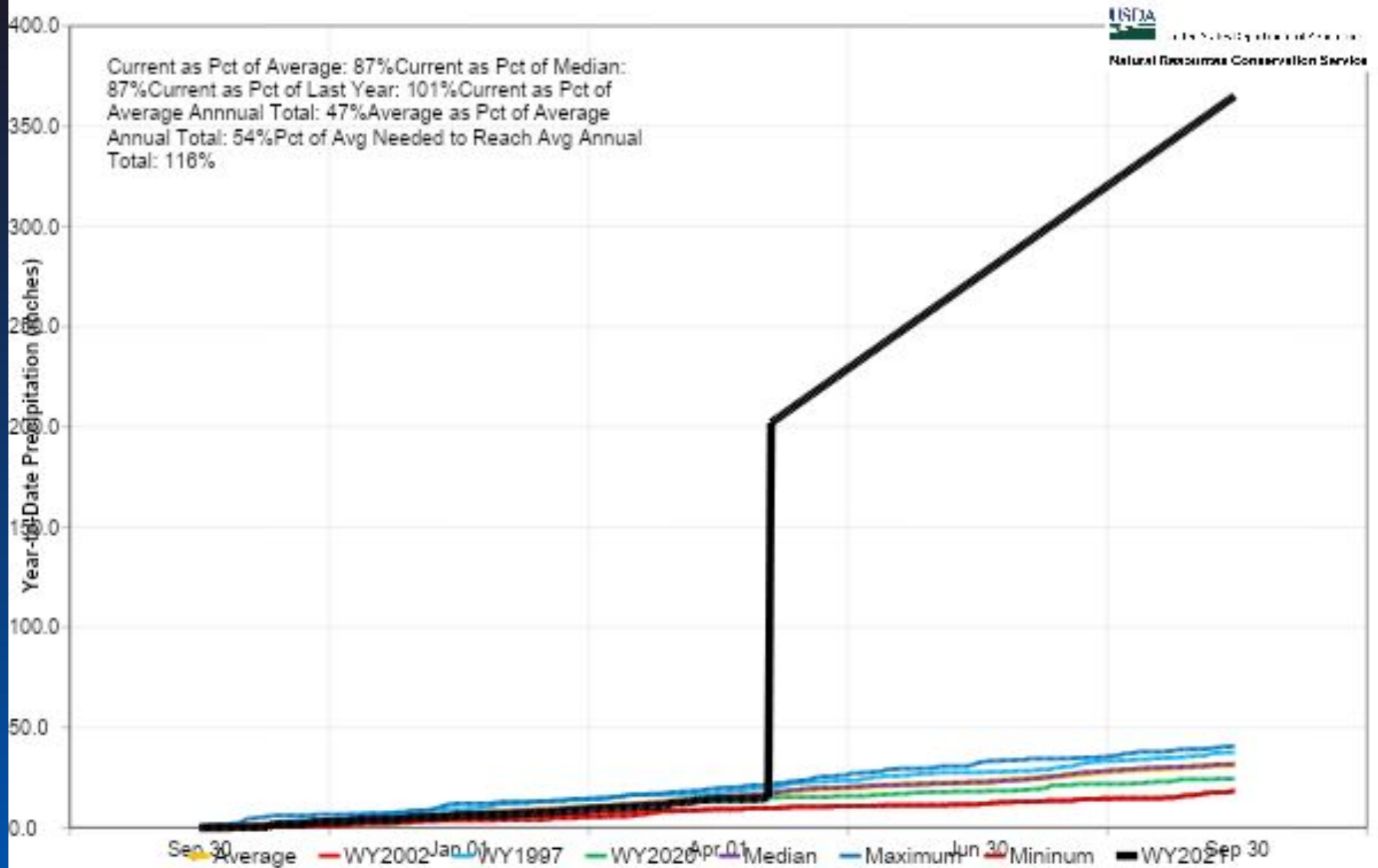

## Arkansas River Basin Streamflow Forecast Summary

April 1, 2021

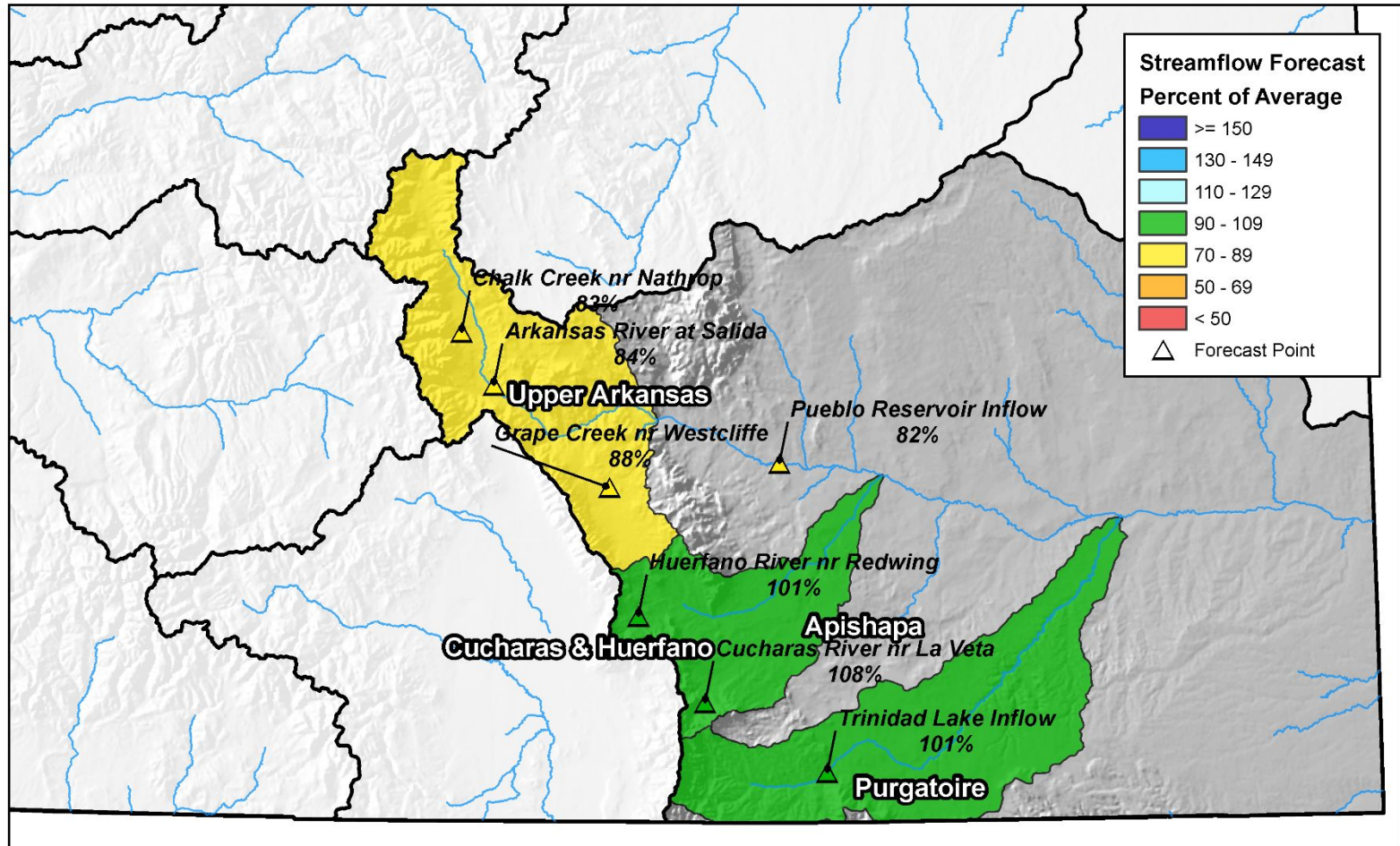

0 10 20 40 60 80 Miles



## End of March Reservoir Storage

■ Percent Average

■ Percent Capacity

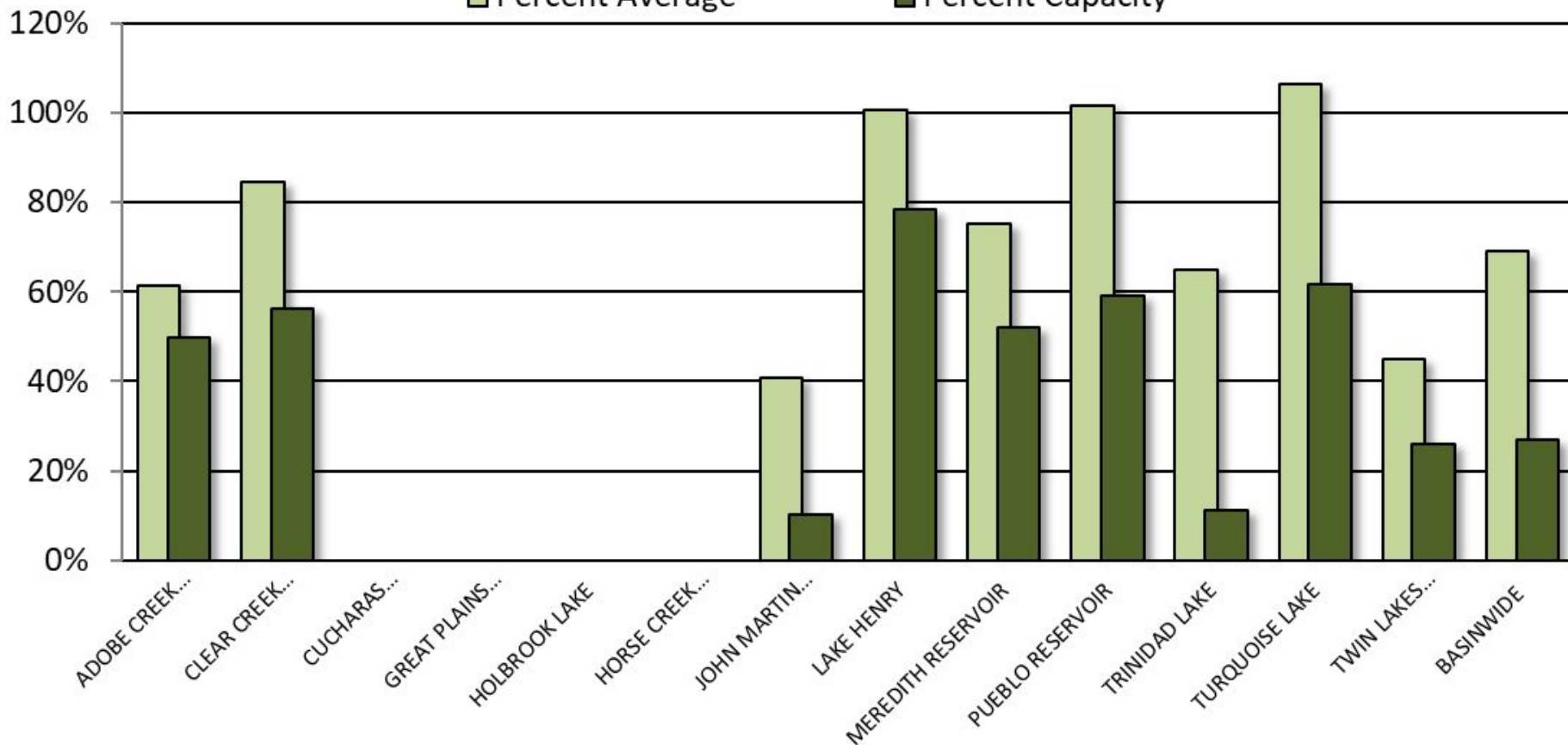

ARKANSAS RIVER BASIN  
Reservoir Storage  
Departure from Average

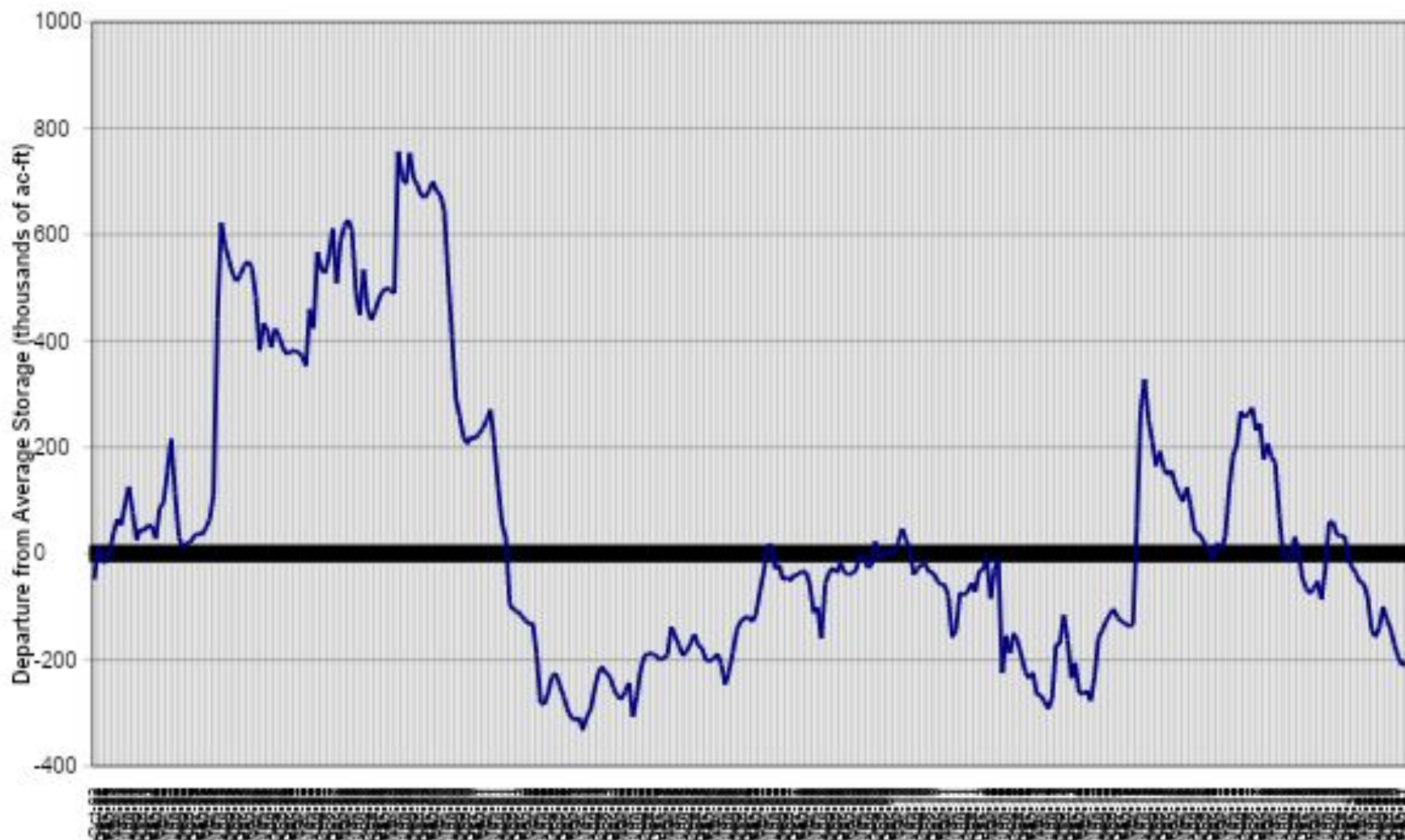

# Colorado Statewide Summary

## Colorado Major Basins

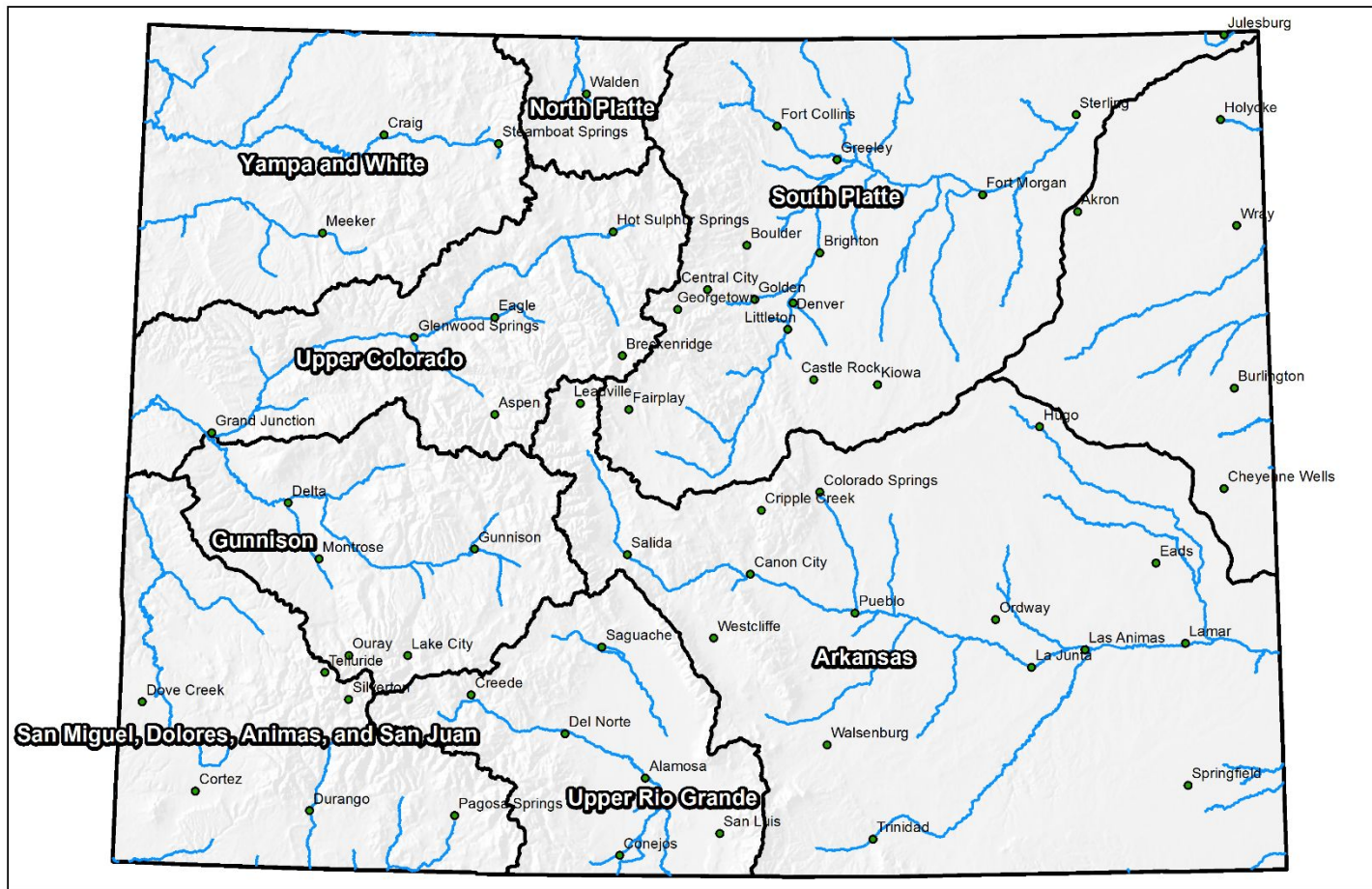



## Colorado SNOTEL Snow Water Equivalent (SWE) Update Map with Site Data

Current as of Feb 12, 2021

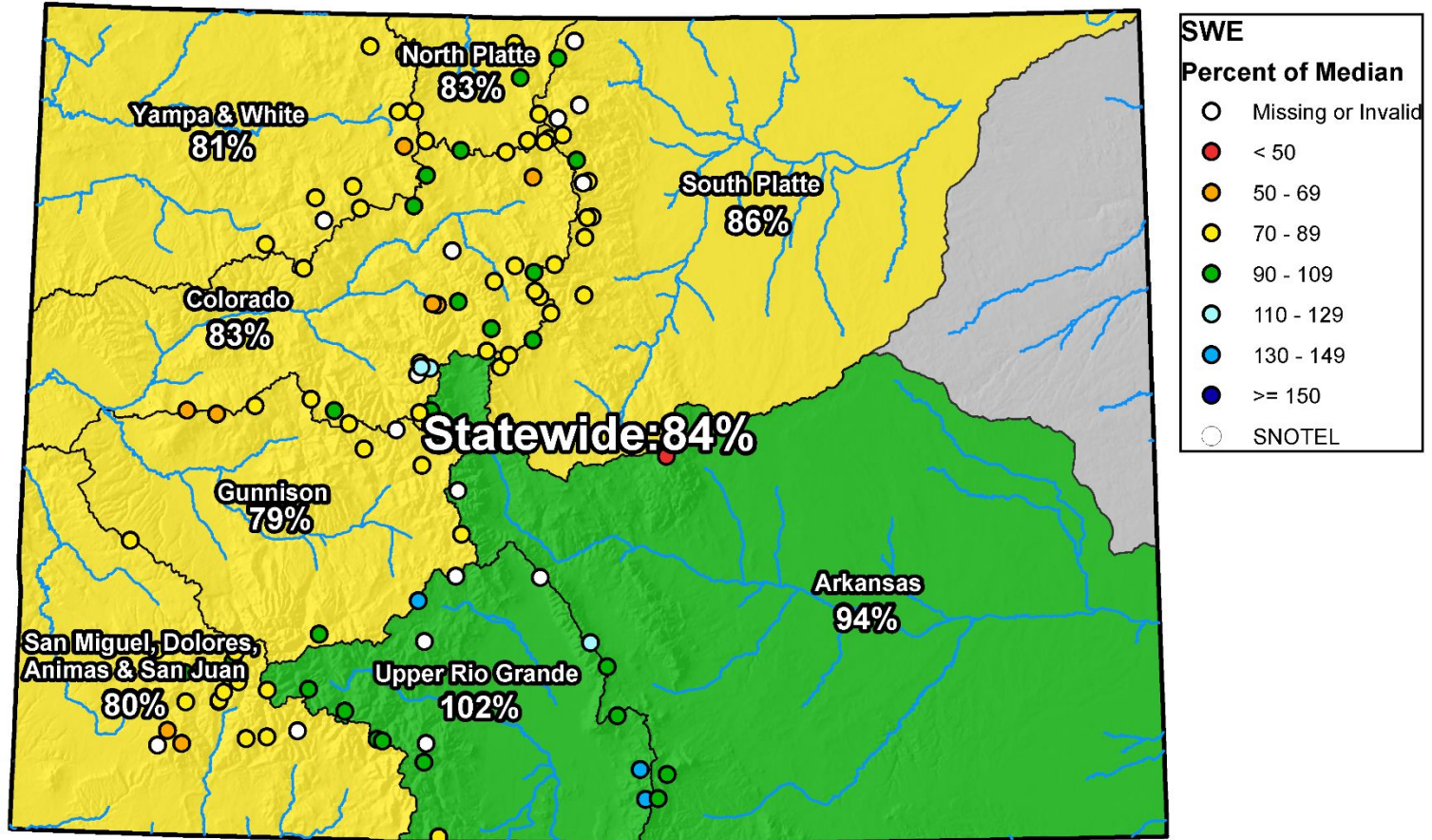

0 25 50 100 150 200 Miles

## Colorado SNOTEL Snow Water Equivalent (SWE) Update Map with Site Data

Current as of Mar 17, 2021

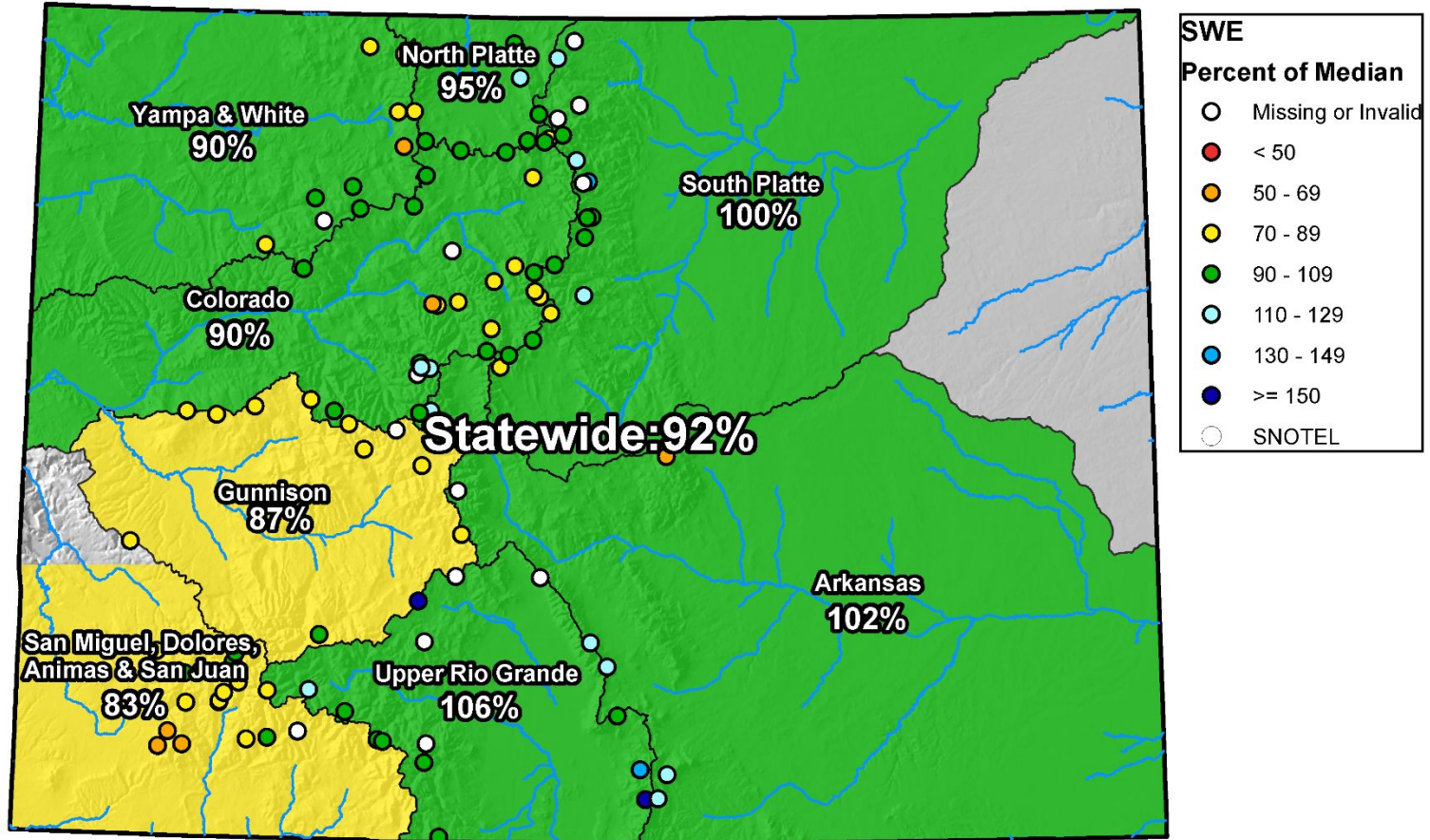

0 25 50 100 150 200 Miles



## Colorado SNOTEL Snow Water Equivalent (SWE) Update Map with Site Data

Current as of Apr 19, 2021

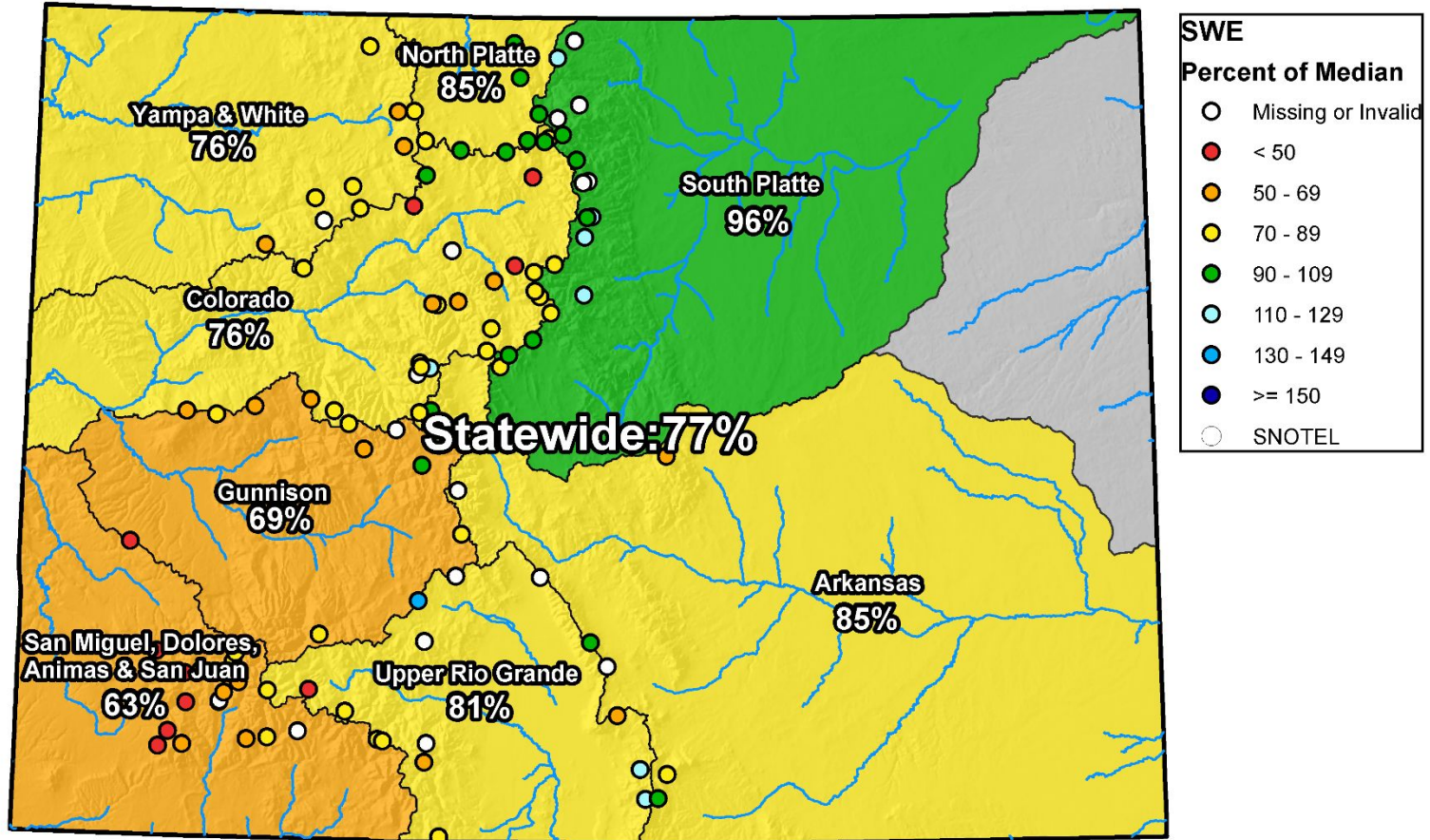

0 25 50 100 150 200 Miles



## Colorado Statewide High/Low Snowpack Summary

Based on Provisional SNOTEL data as of Apr 19, 2021

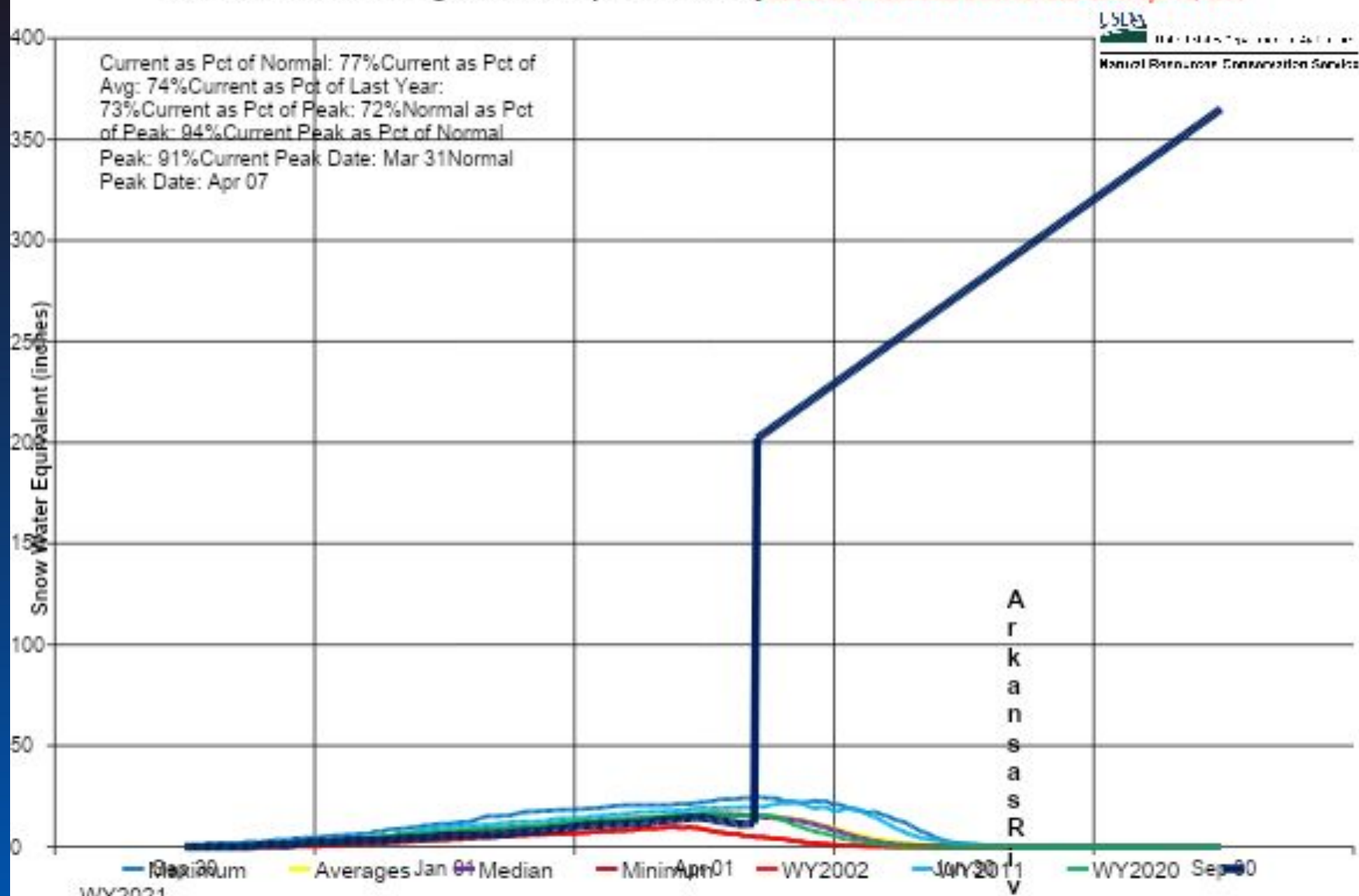



# Colorado Snow Surveys

Colorado Statewide High/Low Monthly Precipitation Summary *Based on Provisional SNOTEL data as of Apr 19, 2021*



**March PREC**  
**103% of Average**  
**April to date PREC**  
**38% of Average**

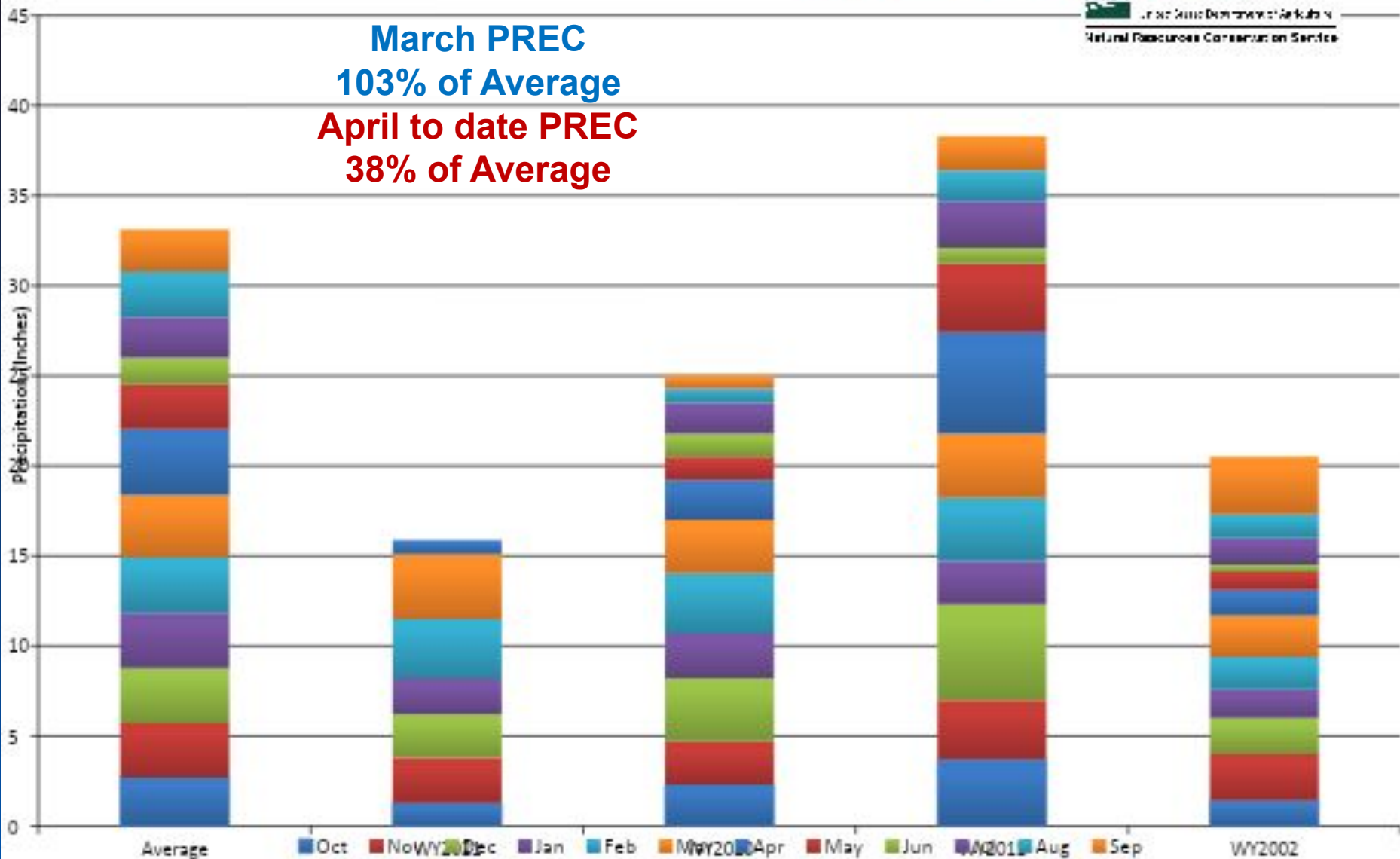

## Colorado SNOTEL Month-to-Date Precipitation

Current as of Apr 19, 2021

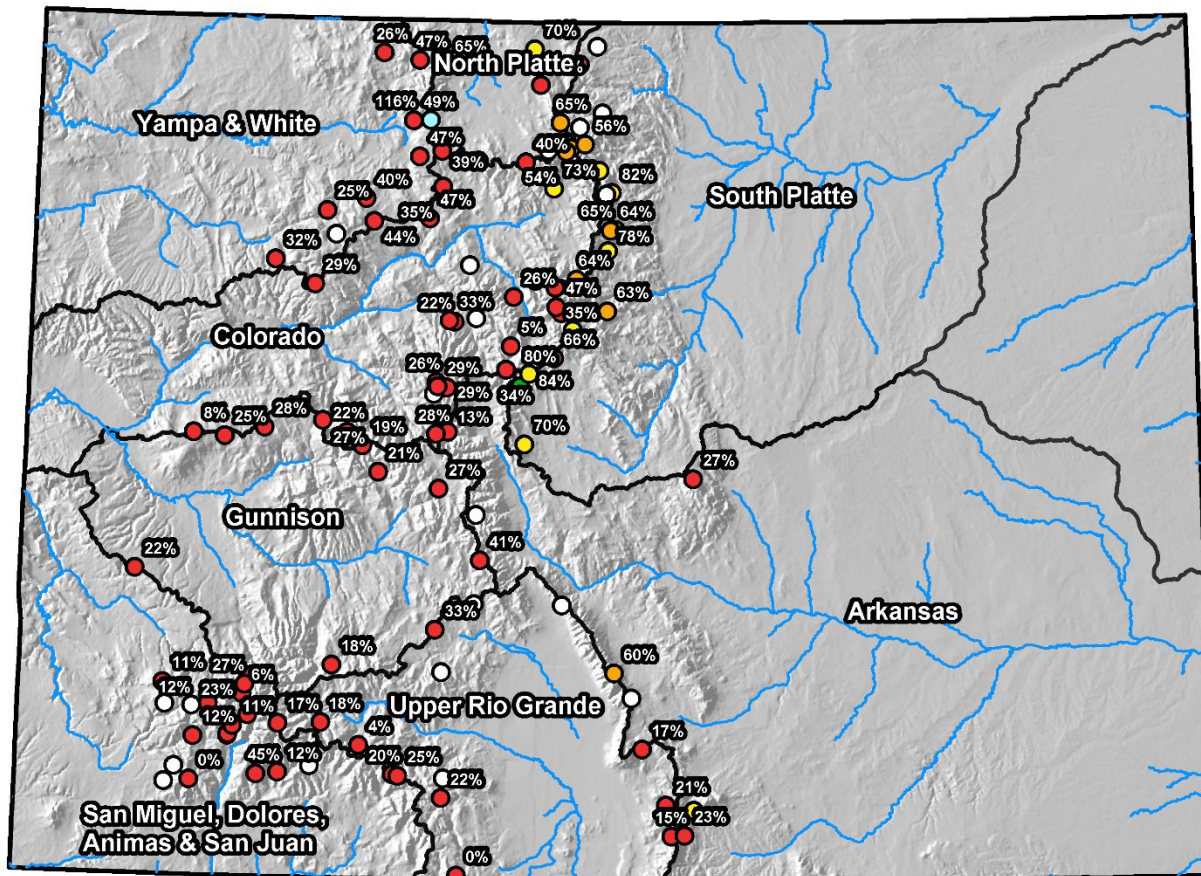

### MTD Precipitation Percent of Average

- Missing or Invalid
- < 50
- 50 - 69
- 70 - 89
- 90 - 109
- 110 - 129
- 130 - 149
- >= 150
- SNOTEL



0 25 50 100 150 200 Miles



## Colorado Statewide High/Low Year-to-Date Precipitation Summary *Based on Provisional SNOTEL data as of Apr 19, 2021*

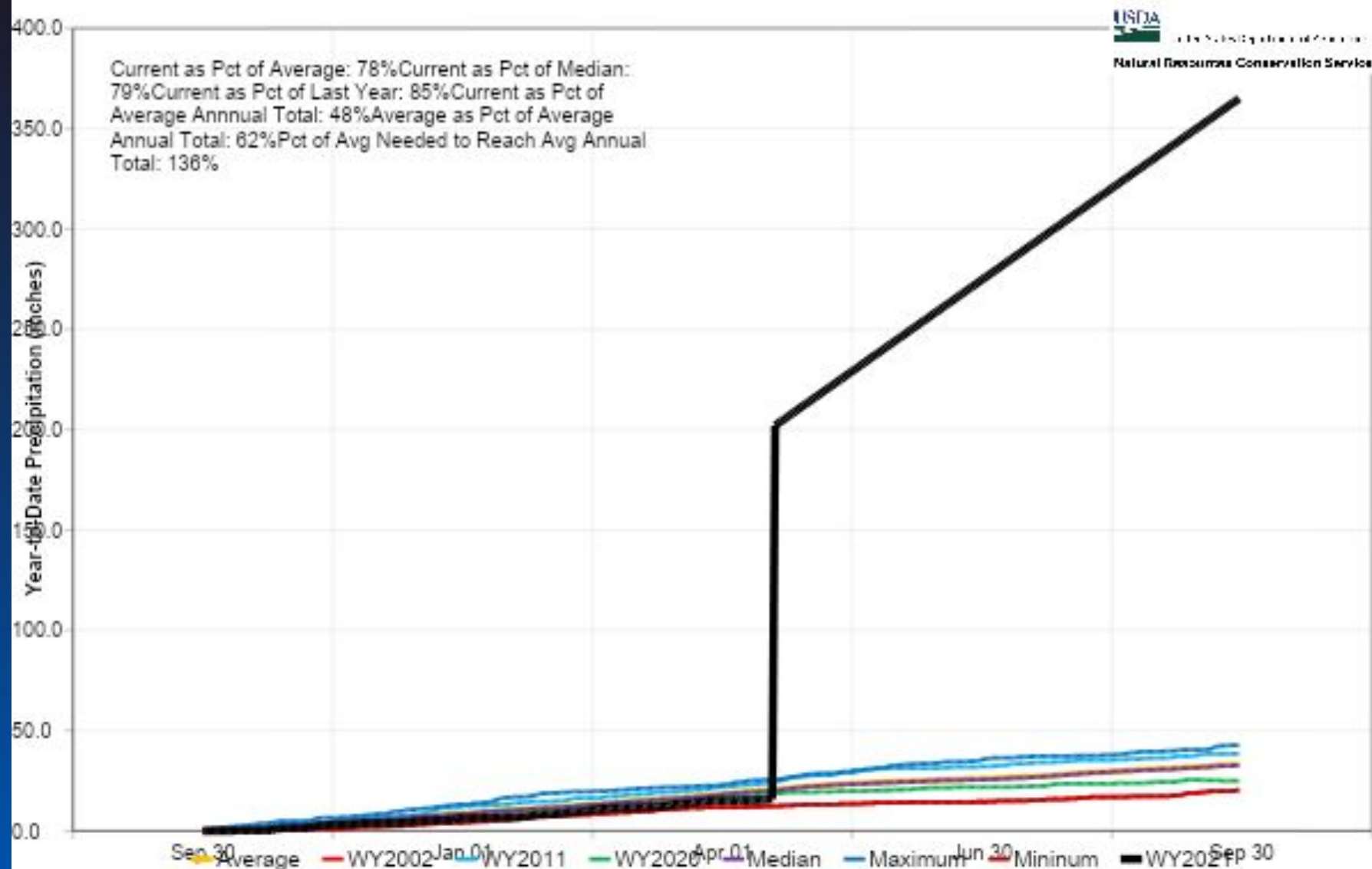

## Colorado SNOTEL Water Year to Date Precipitation

Current as of Feb 12, 2021

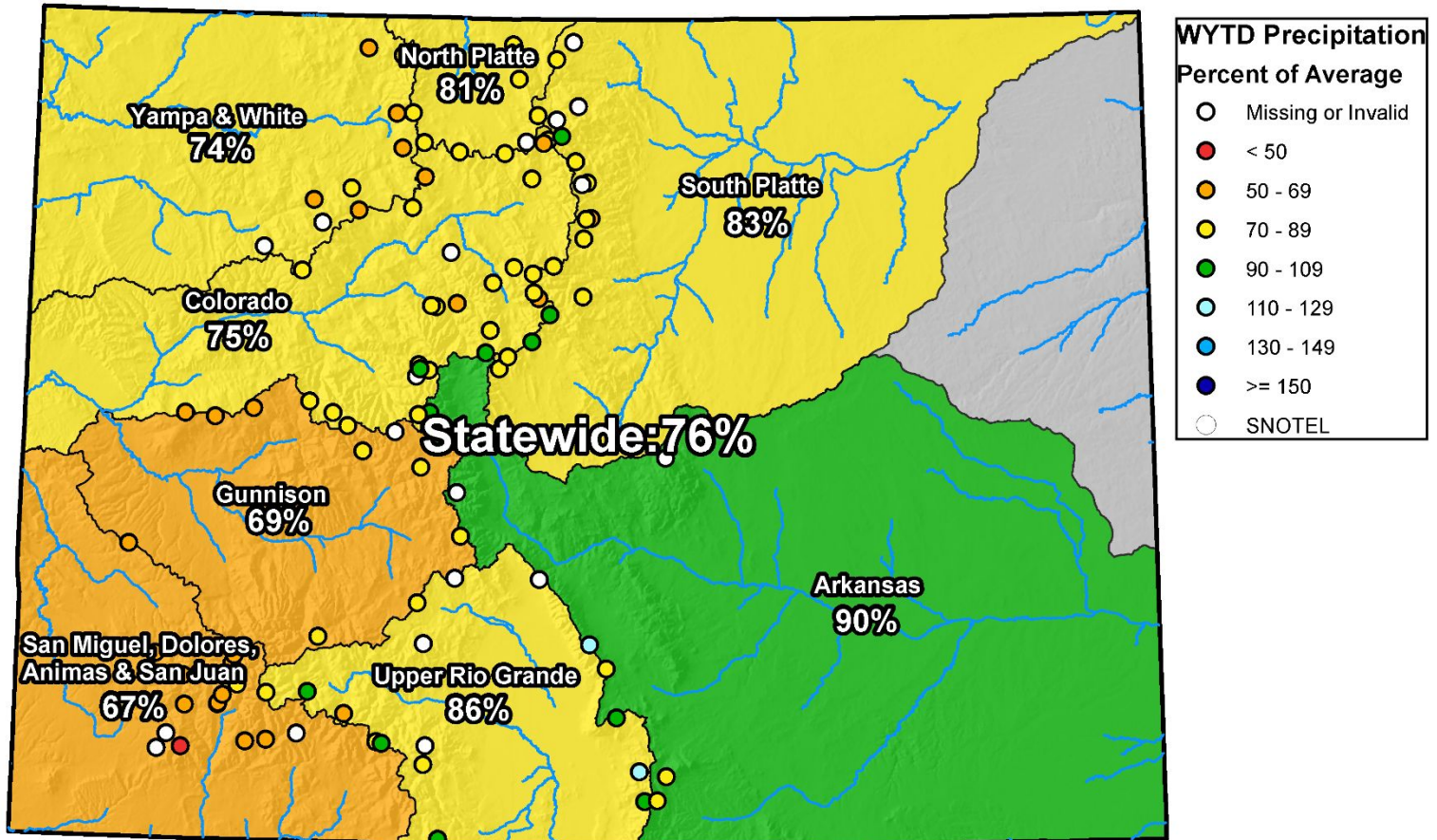

0 25 50 100 150 200 Miles

## Colorado SNOTEL Water Year to Date Precipitation

Current as of Mar 17, 2021

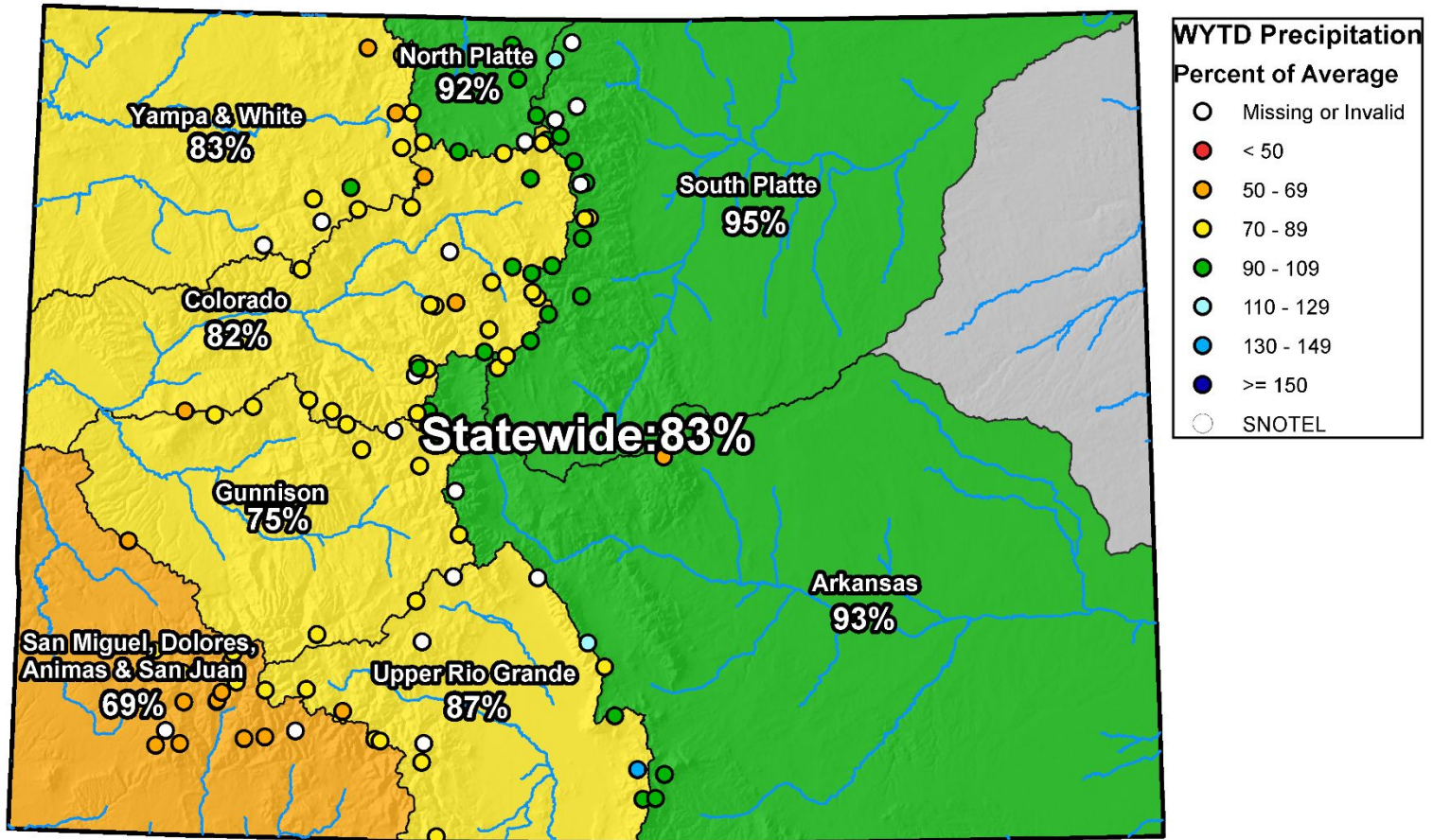

0 25 50 100 150 200 Miles



## Colorado SNOTEL Water Year to Date Precipitation

Current as of Apr 19, 2021

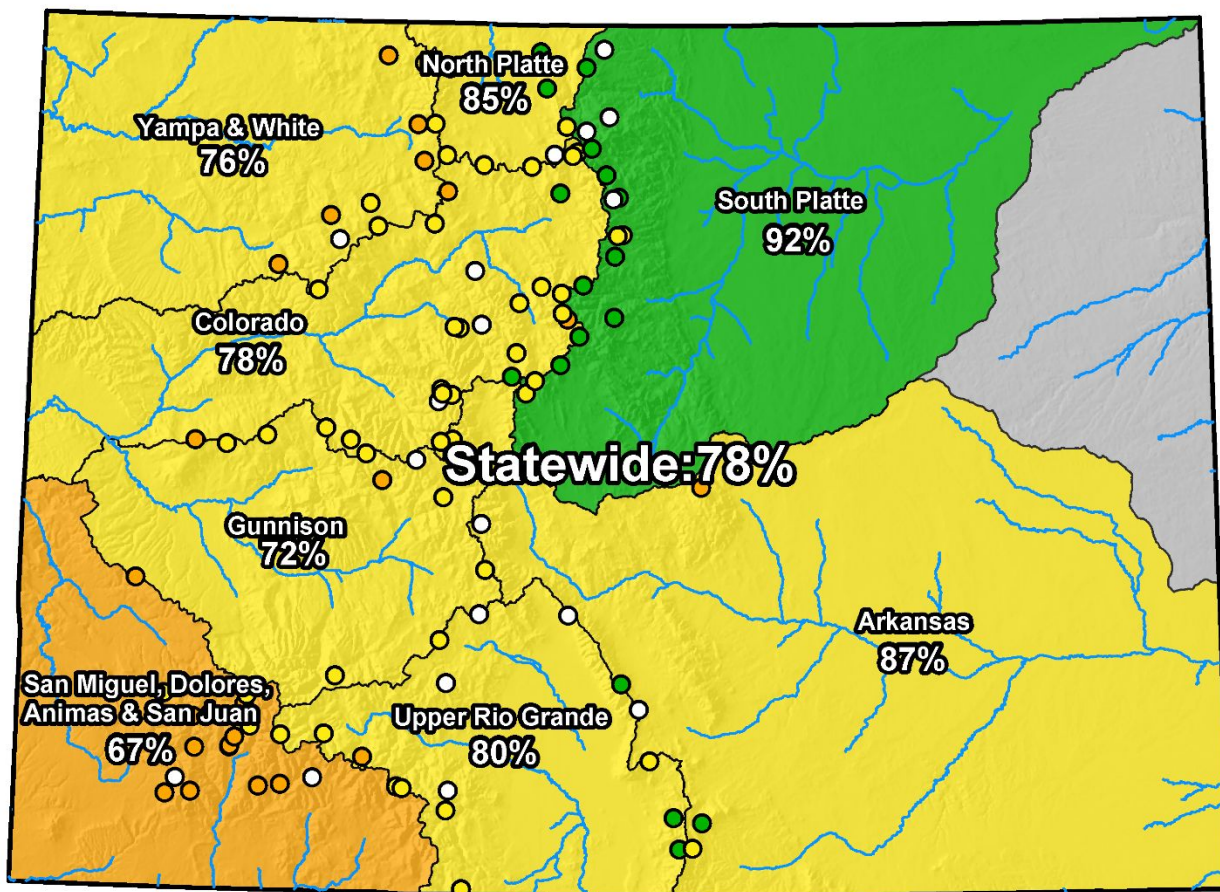

### WYTD Precipitation Percent of Average

- Missing or Invalid
- < 50
- 50 - 69
- 70 - 89
- 90 - 109
- 110 - 129
- 130 - 149
- ≥ 150
- SNOTEL



0 25 50 100 150 200 Miles

## Colorado Streamflow Forecasts Summary April 1, 2021

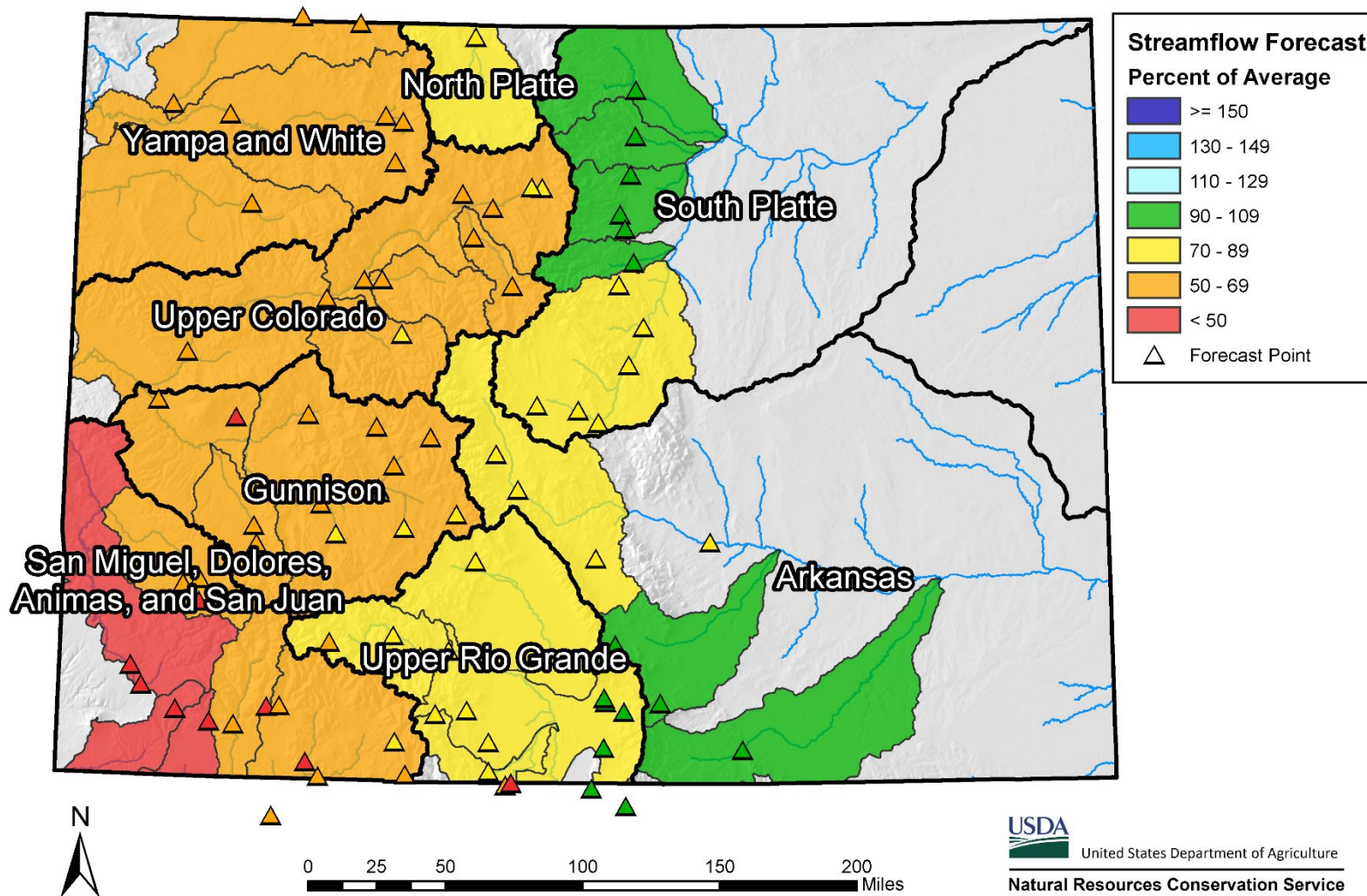



## Colorado Monthly Reservoir Storage Summary

End of March 2021

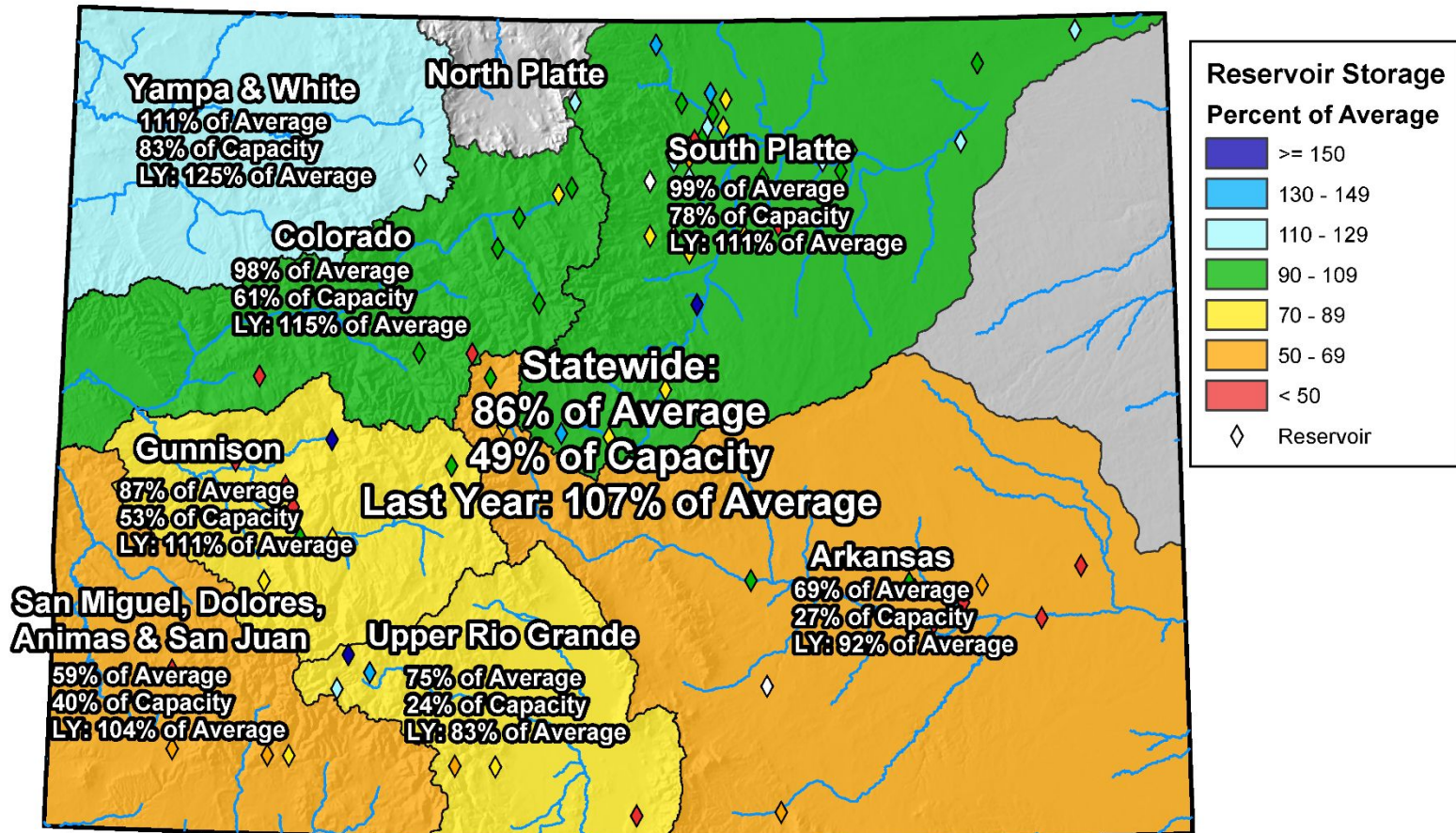

0 25 50 100 150 200 Miles



## Colorado Reservoir Storage

■ Oct-20 ■ Nov-20 ■ Dec-20 ■ Jan-21 ■ Feb-21 ■ Mar-21  
 ■ Apr-21 ■ May-21 ■ Jun-21 ■ Jul-21 ■ Aug-21 ■ Sep-21

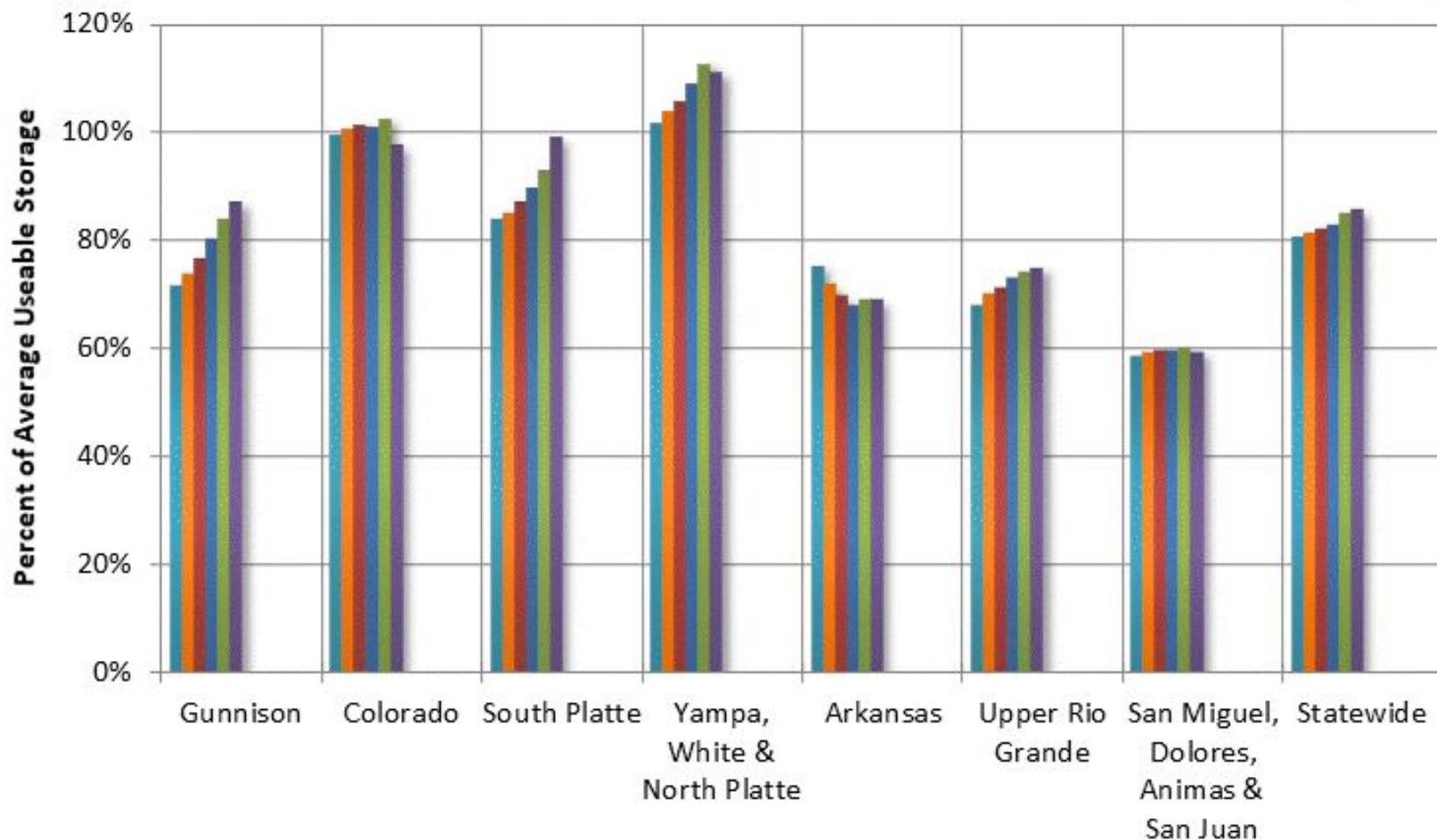

COLORADO STATEWIDE  
Reservoir Storage  
Departure from Average

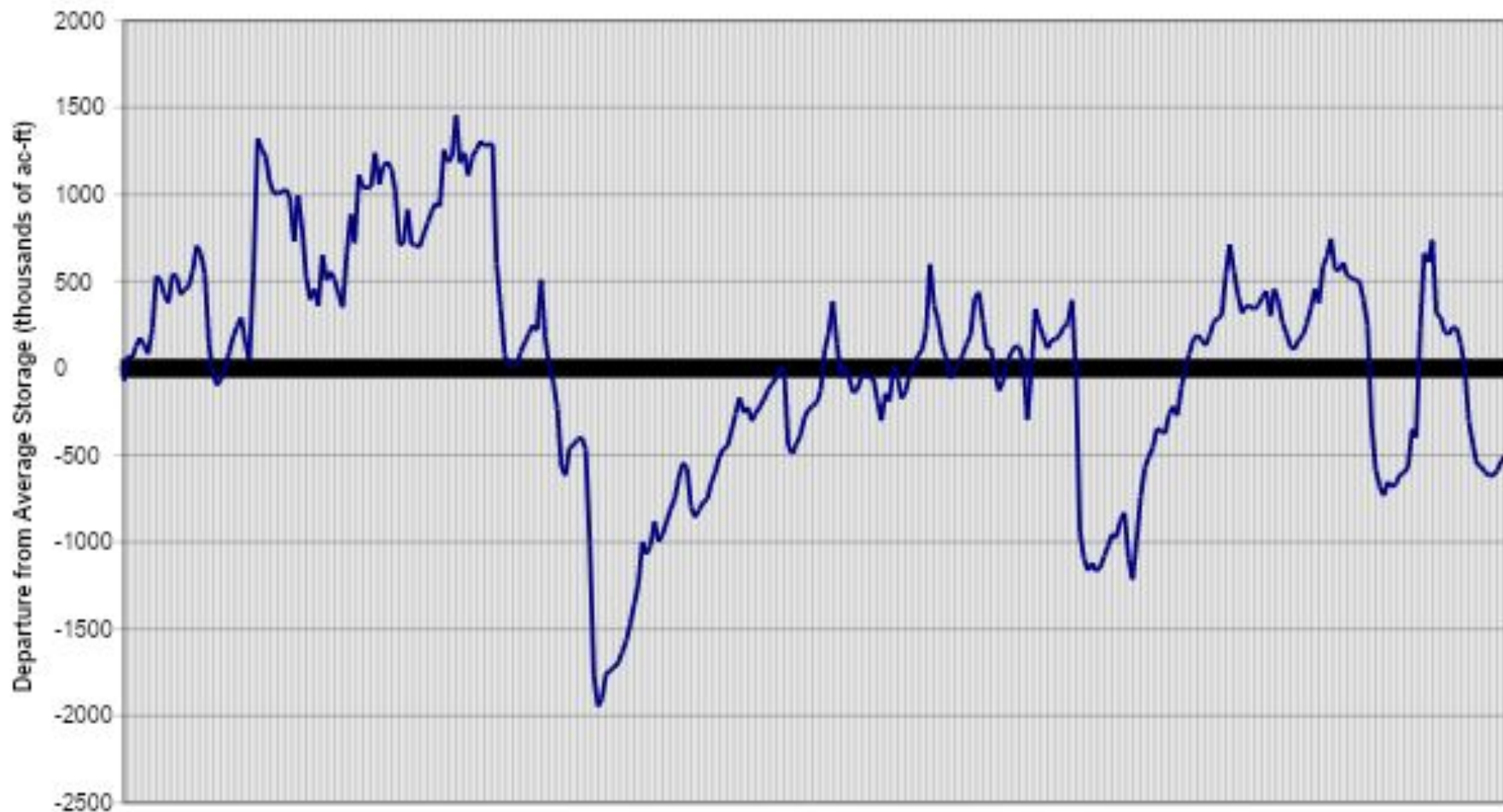



United States Department of Agriculture

# Colorado Snow Surveys

March 1, 2020 SWSI

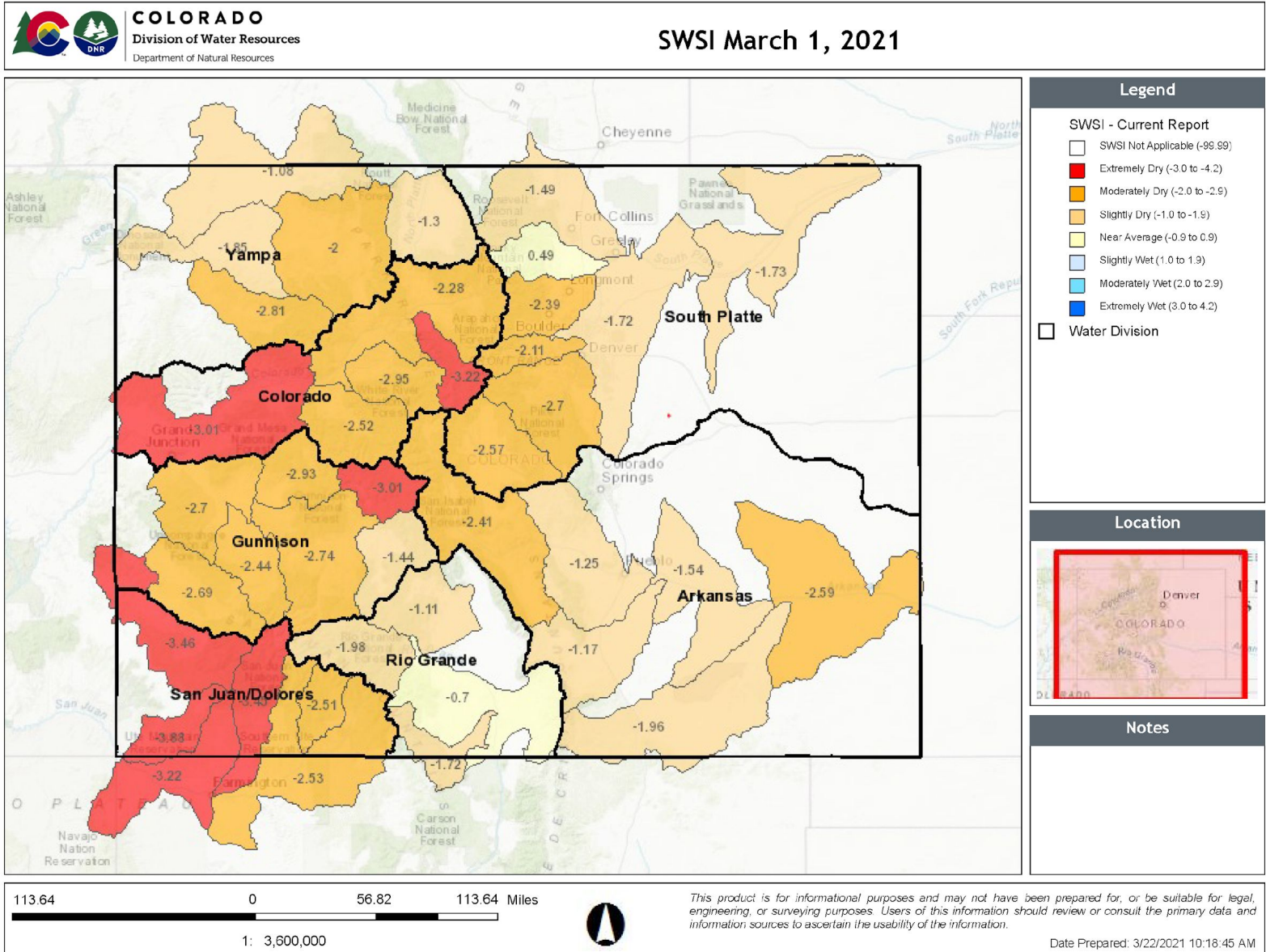





April 1, 2020 SWSI

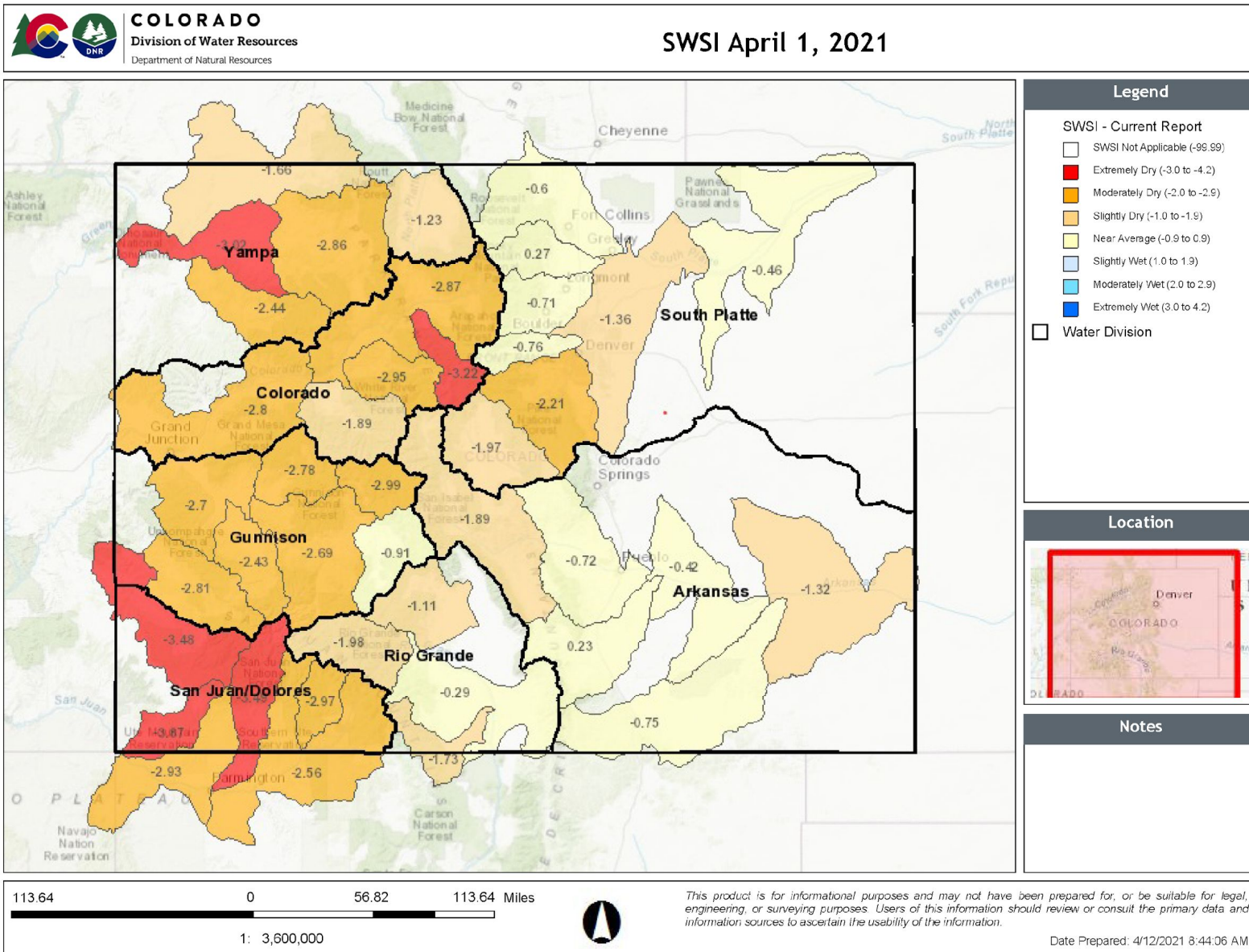

## Summary

- **Colorado Statewide snowpack at 77% of median**
  - April snow accumulation has been below normal and seen considerable snow melt
  - Have already likely seen the statewide snowpack peak at 91 percent of normal
- **Colorado year-to-date precipitation is 78% of average**
  - Month to date precipitation statewide for April so far has been 38% of average
- **Reservoir Storage is 86% of average, up 1% from last month with basin-wide storage values remaining better in the northern half of the state nearer normal below normal in the southern half of the state.**
- **Streamflow forecasts indicate below normal runoff this spring and summer.**
  - March snowstorm did little to improve runoff prospects.
  - Current April conditions will likely further decrease streamflow prospects.
  - Dry soils and low baseflows in rivers across the state are a significant factor in addition to the below normal precipitation in the predicted low streamflows.



United States Department of Agriculture

Colorado Snow Surveys

# Water Availability Task Force Meeting

## April 20<sup>th</sup>, 2021

### NRCS Snow Survey and Water Supply Forecasting Program

Brian Domonkos

Hydrologist

Asst. Snow Survey Supervisor

720-544-2852

<http://www.nrcs.usda.gov/wps/portal/nrcs/main/co/snow/>





## Non-Discrimination Statement:

In accordance with Federal civil rights law and U.S. Department of agriculture (USDA) civil rights regulations and policies, the USDA, its Agencies, offices, and employees, and institutions participating in or administering USDA programs are prohibited from discriminating based on race, color, national origin, religion, sex, gender identity (including gender expression), sexual orientation, disability, age, marital status, family/parental status, income derived from a public assistance program, political beliefs, or reprisal or retaliation for prior civil rights activity, in any program or activity conducted or funded by USDA (not all bases apply to all programs). Remedies and complaint filing deadlines vary by program or incident.

Persons with disabilities who require alternative means of communication for program information (e.g., Braille, large print, audiotape, American Sign Language, etc.) should contact the responsible Agency or USDA 's TARGET Center at (202) 720-2600 (voice and TTY) or contact USDA through the Federal Relay Service at (800) 877-8339. Additionally, program information may be made available in languages other than English.

To file a program discrimination complaint, complete the USDA Program Discrimination Complaint Form, AD-3027, found online at [How to File a Program Discrimination Complaint](#) and at any USDA office or write a letter addressed to USDA and provide in the letter all of the information requested in the form. To request a copy of the complaint form, call [866] 632-9992. Submit your completed form or letter to USDA by: (1) mail: U.S. Department of Agriculture, Office of the Assistant Secretary for Civil Rights, 1400 Independence Avenue, SW, Washington, D.C. 20250-9410; (2) fax: (202) 690-7442; or (3) email: [program.intake@usda.gov](mailto:program.intake@usda.gov).