



United States Department of Agriculture

Colorado Snow Surveys

Water Availability Task Force Meeting

March 18th, 2021

NRCS Snow Survey and Water Supply Forecasting Program

Brian Domonkos

Hydrologist

Asst. Snow Survey Supervisor

720-544-2852

<http://www.nrcs.usda.gov/wps/portal/nrcs/main/co/snow/>



United States Department of Agriculture

Colorado Snow Surveys

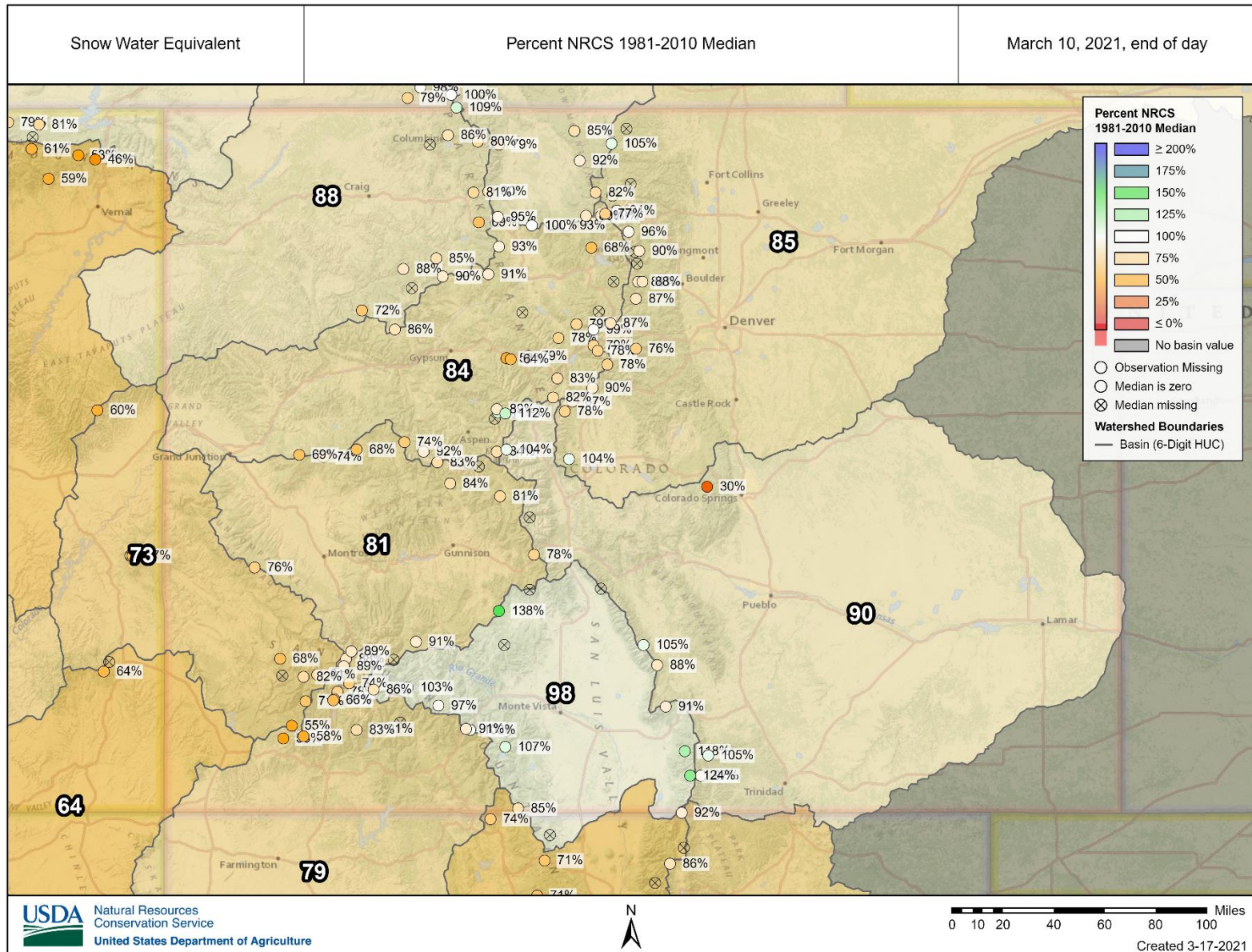

Major Basin Summary

Yampa, White, and North Platte River Basins

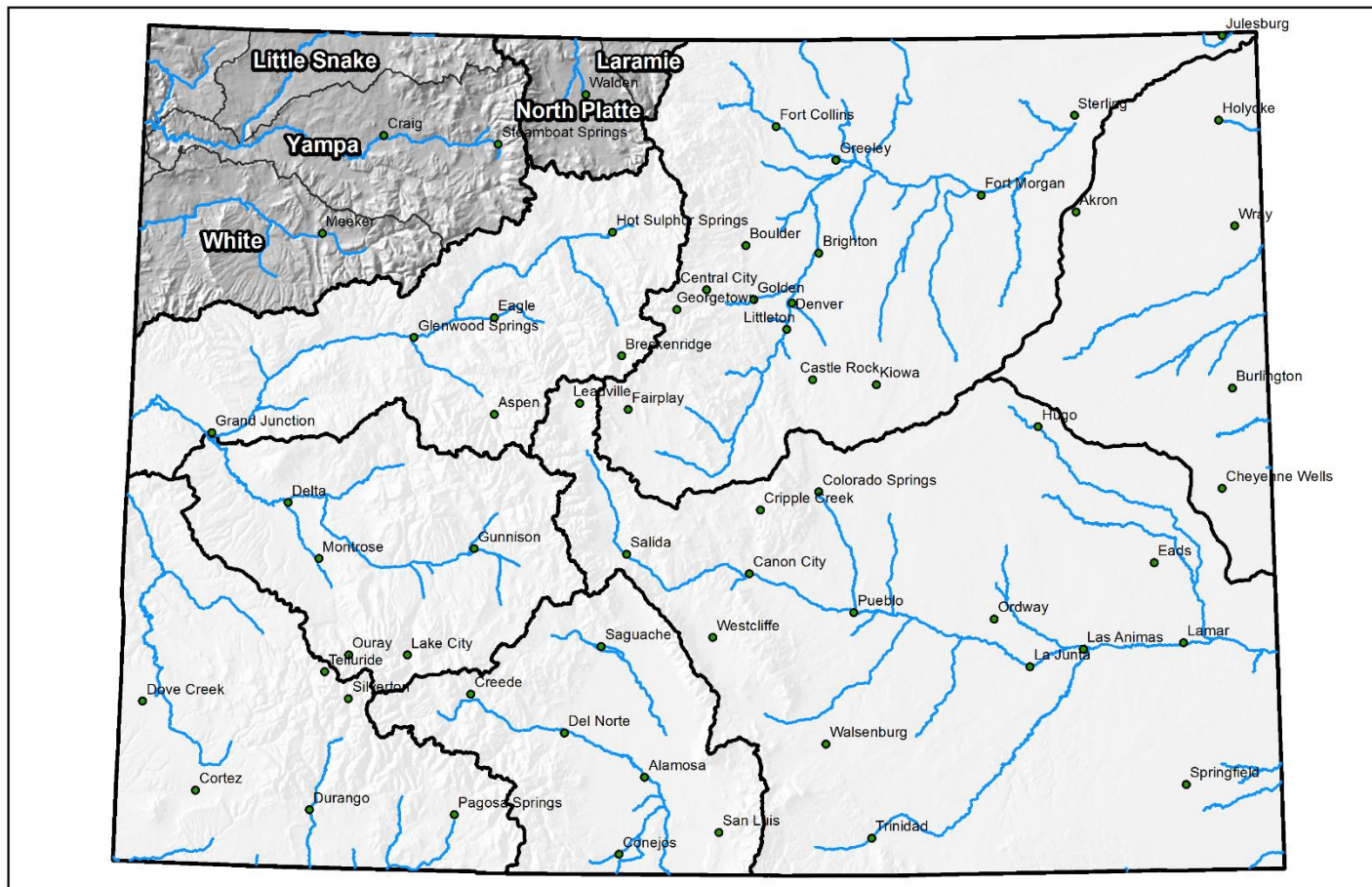

0 25 50 100 150 200 Miles



Yampa, White and North Platte River Basins High/Low Snowpack Summary

Based on Provisional SNOTEL data as of Mar 17, 2021



United States Department of Agriculture

Natural Resources Conservation Service

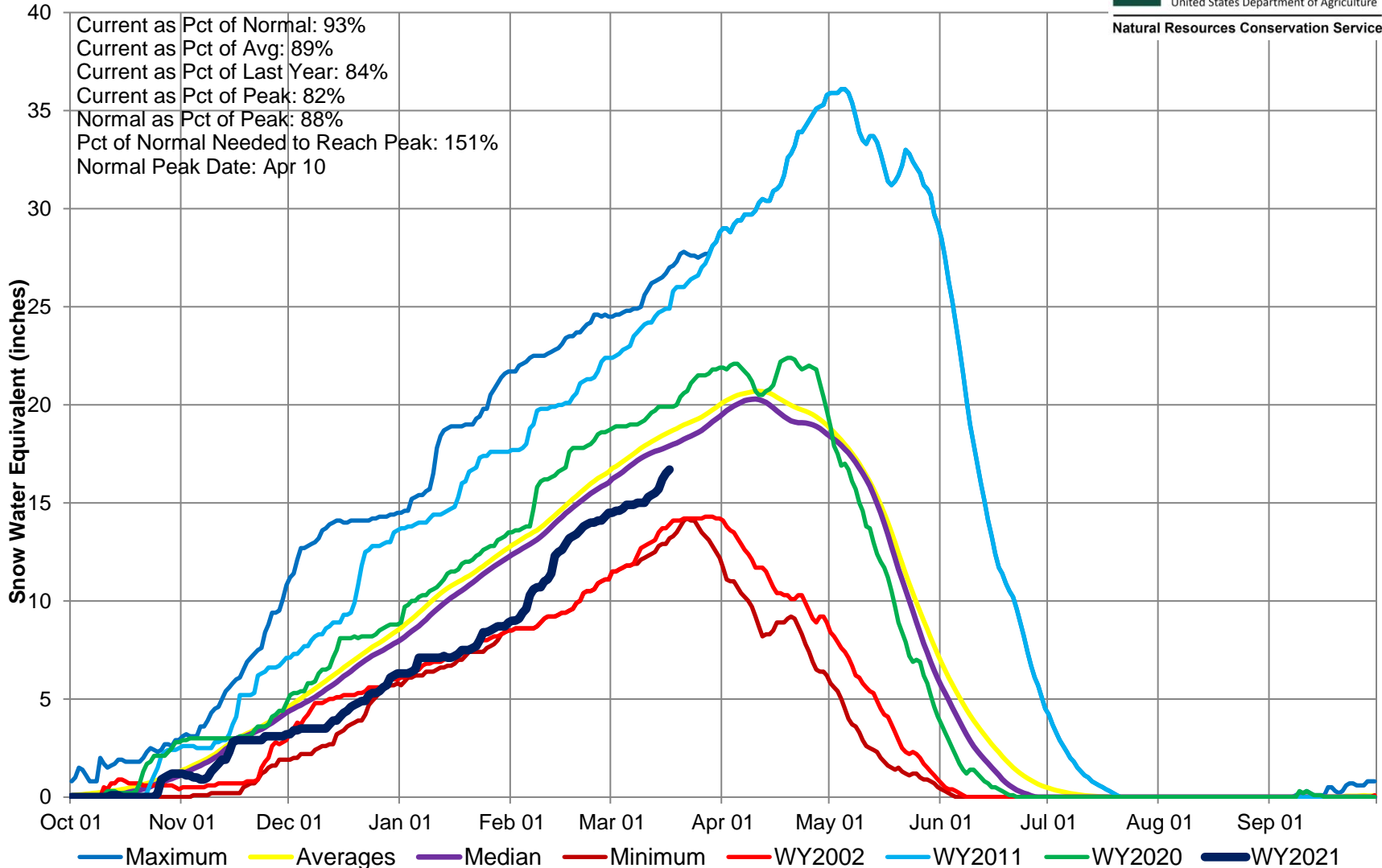

Yampa, White, and North Platte River Basins Snow Water Equivalent (SWE) Summary Current as of Feb 12, 2021

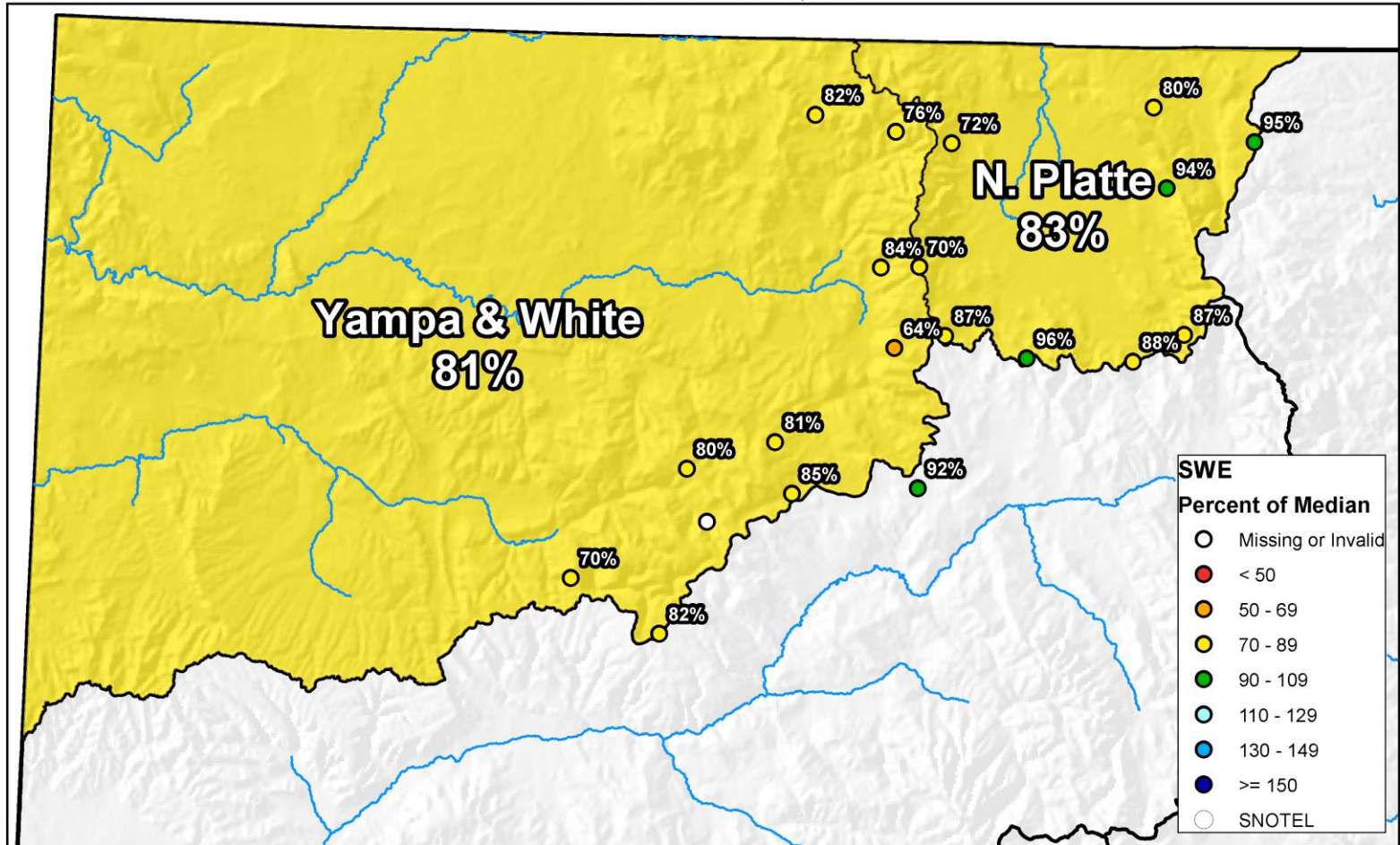

Yampa, White, and North Platte River Basins Snow Water Equivalent (SWE) Summary Current as of Mar 17, 2021

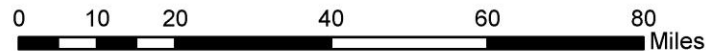
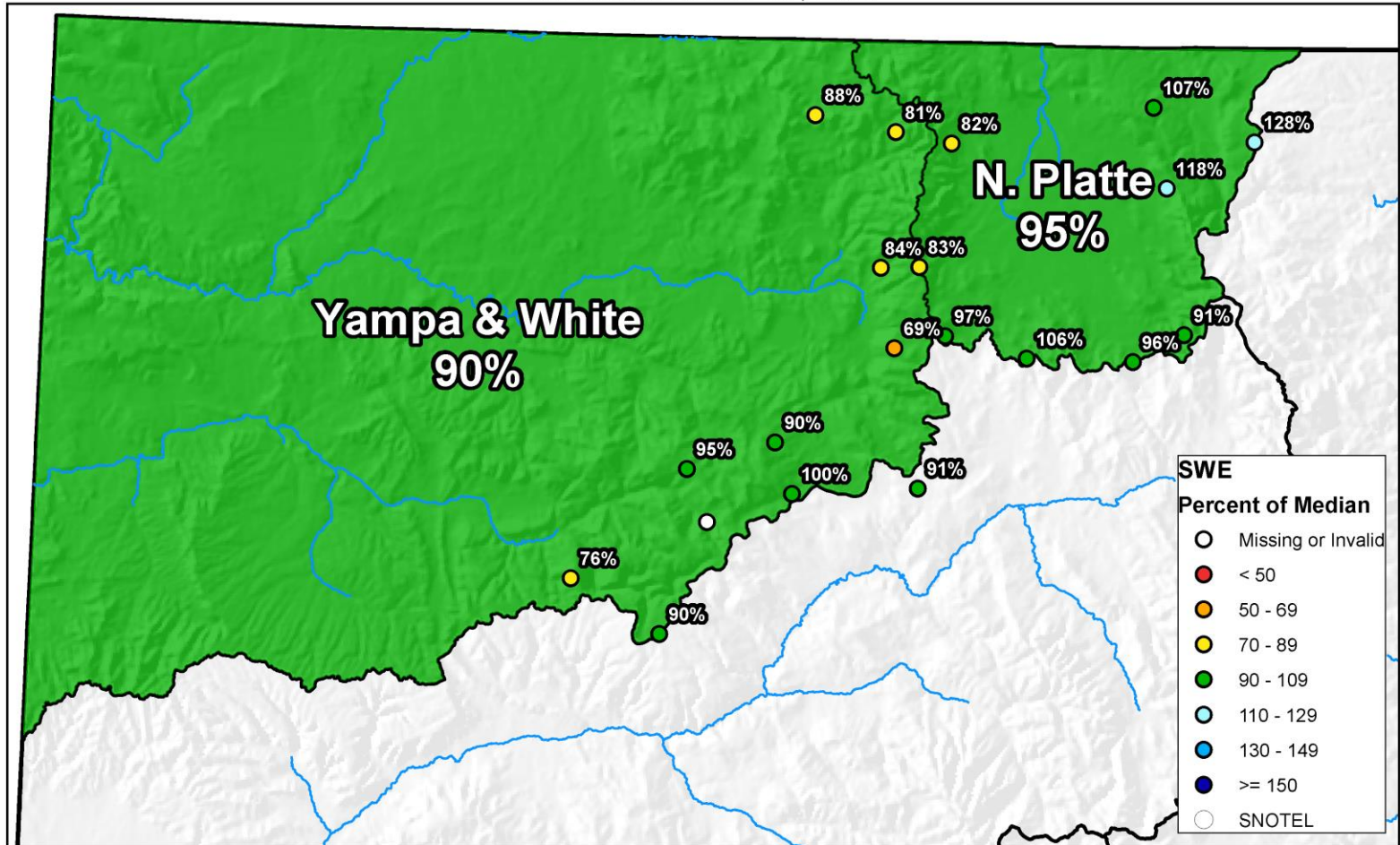



Yampa and White River Basins High/Low Monthly Precipitation Summary

Based on Provisional SNOTEL data as of Mar 17, 2021

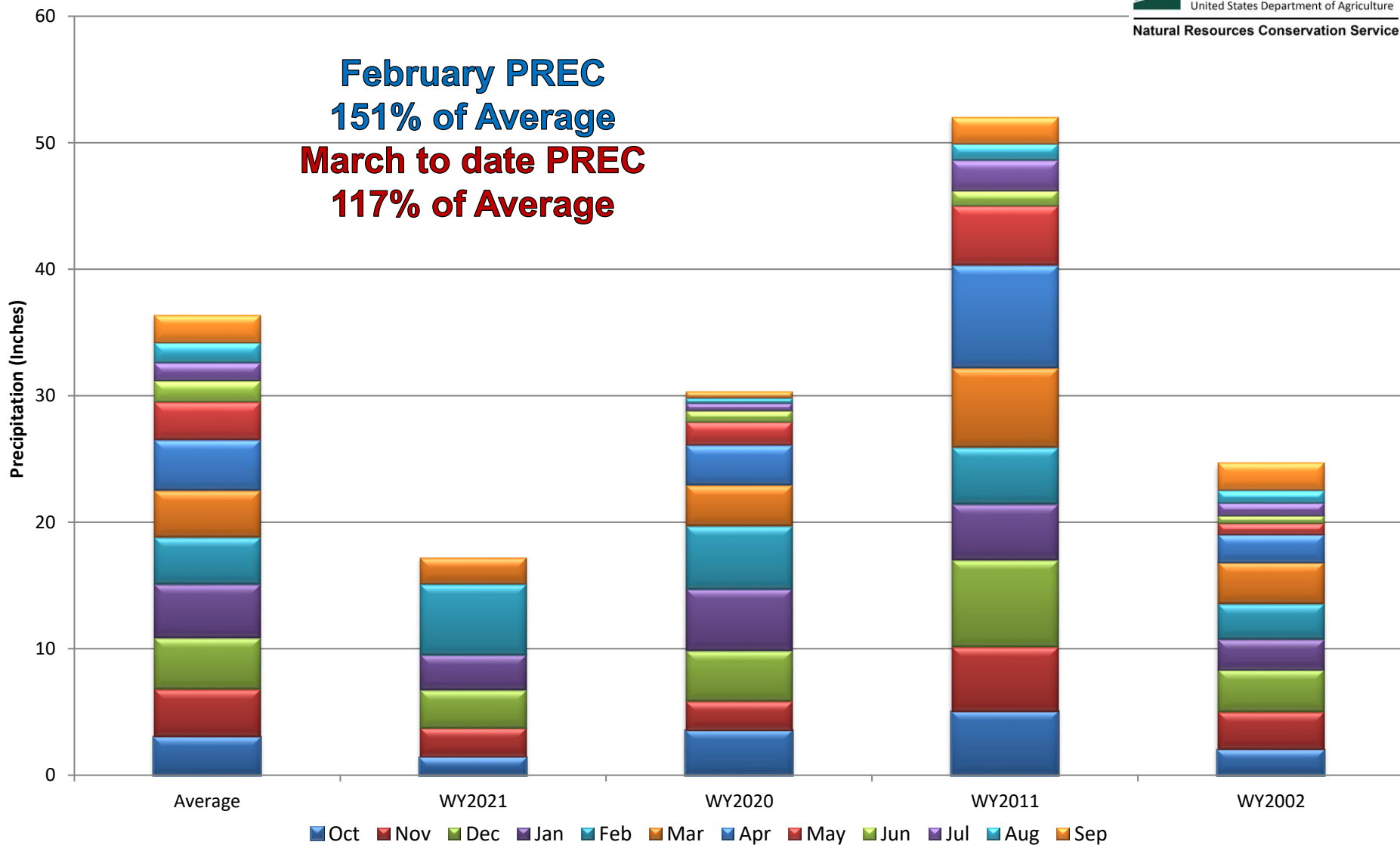

Yampa, White, and North Platte River Basins Month to Date Precipitation Summary Current as of Mar 17, 2021

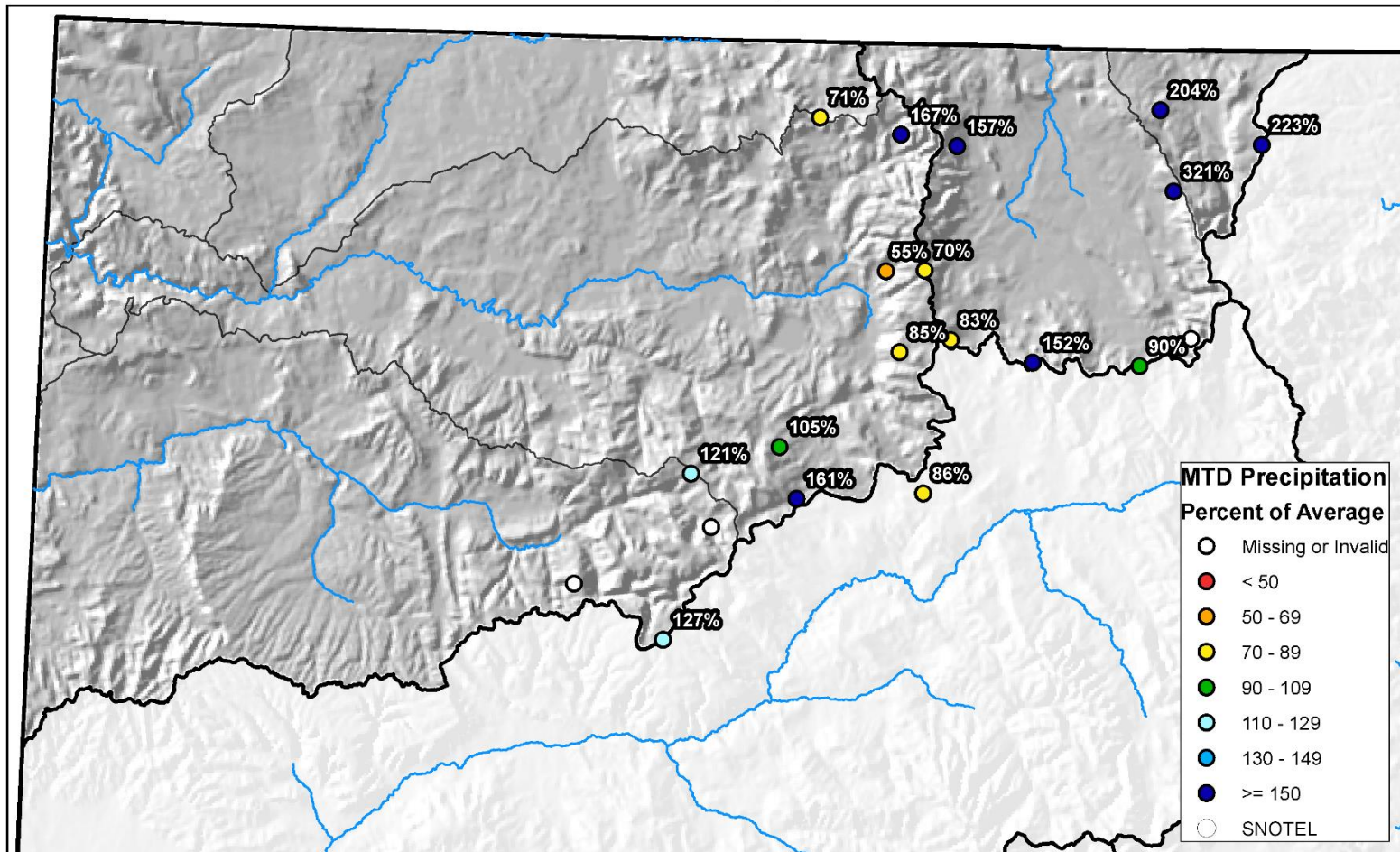

0 10 20 40 60 80 Miles



Yampa and White River Basins High/Low Year-to-Date Precipitation Summary

Based on Provisional SNOTEL data as of Mar 17, 2021

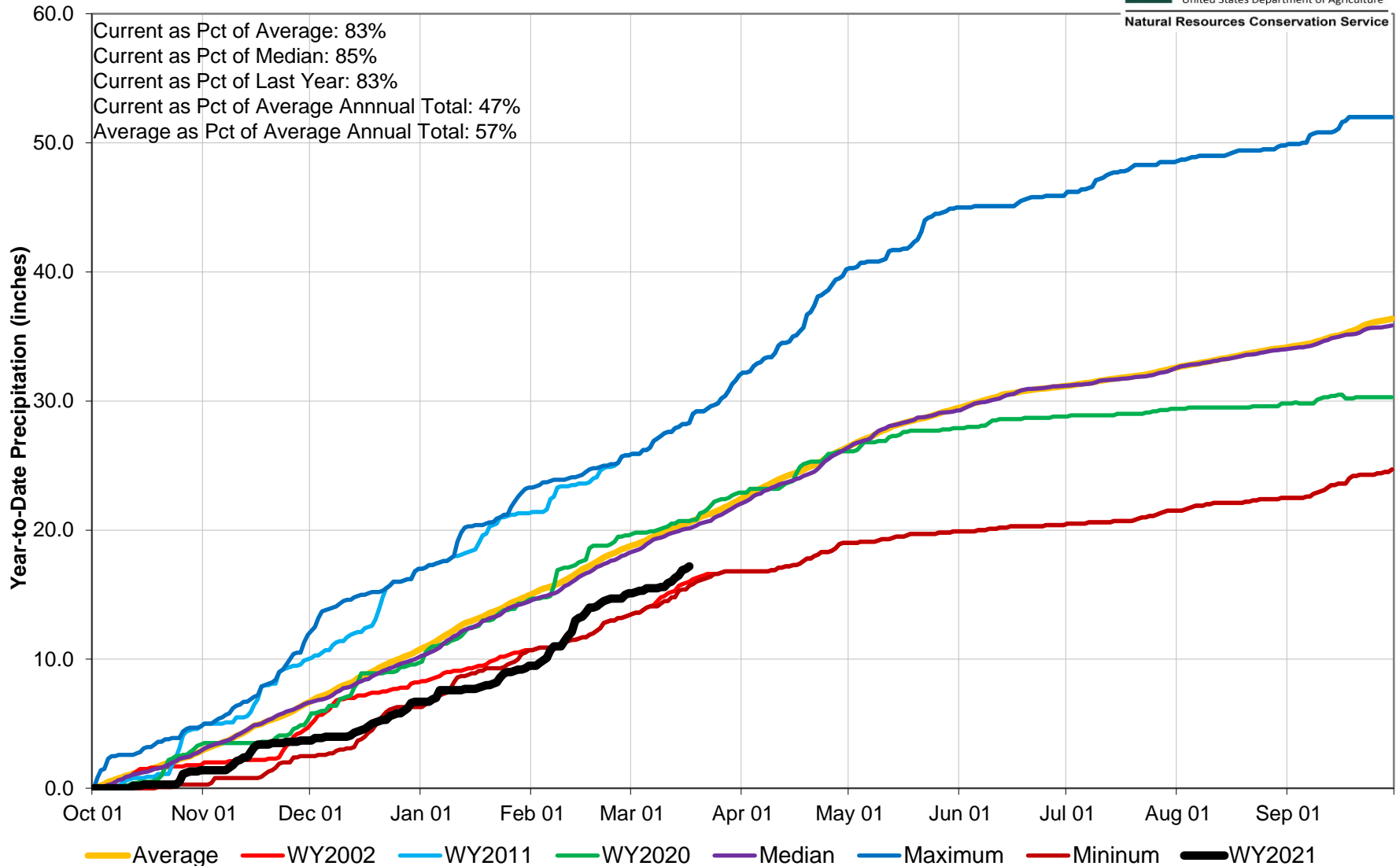

Yampa, White, and North Platte River Basins Streamflow Forecast Summary March 1, 2021

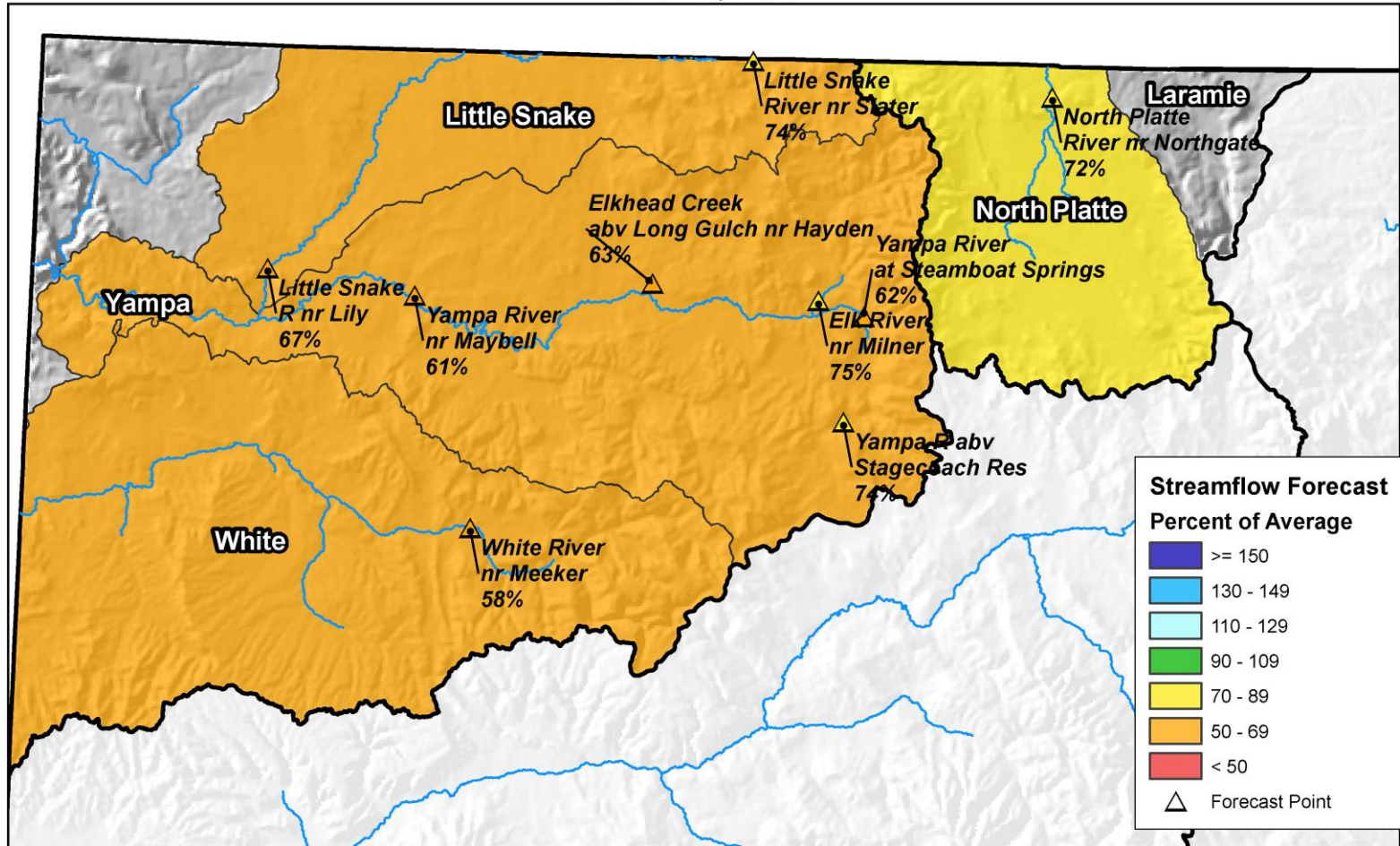

0 10 20 40 60 80 Miles

End of February Reservoir Storage

■ Percent Average

■ Percent Capacity

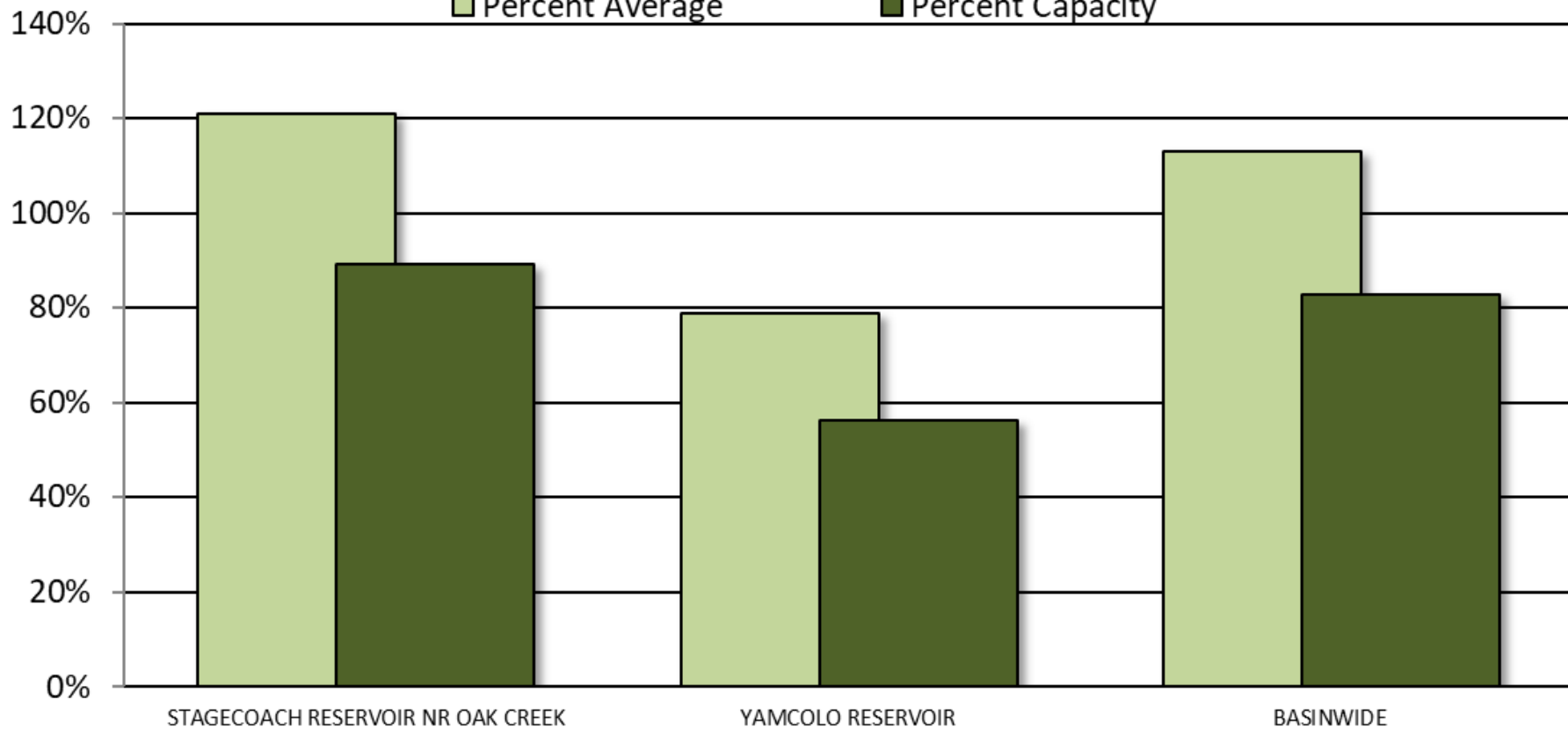

Major Basin Summary

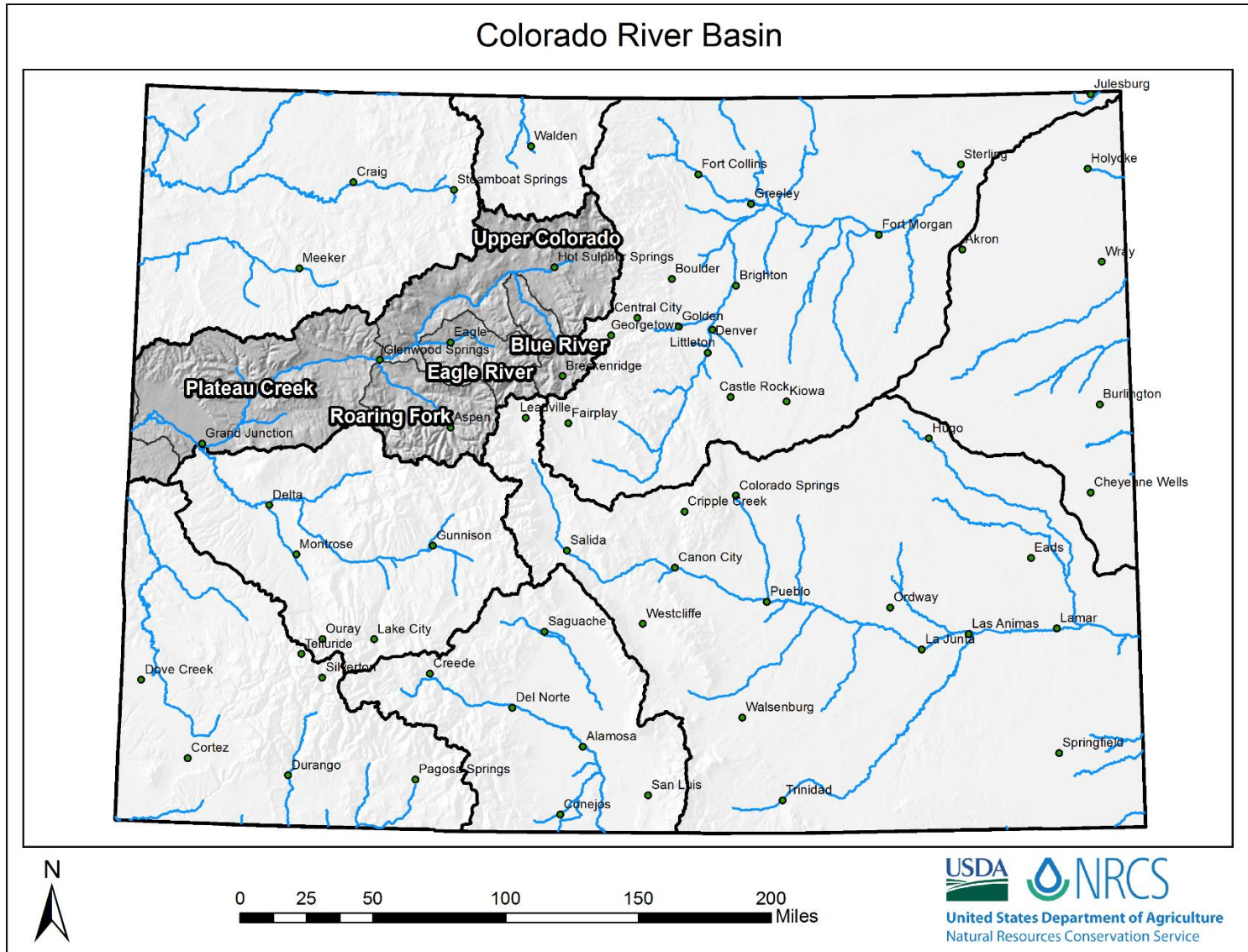



Upper Colorado River Basin High/Low Snowpack Summary

Based on Provisional SNOTEL data as of Mar 17, 2021



United States Department of Agriculture

Natural Resources Conservation Service

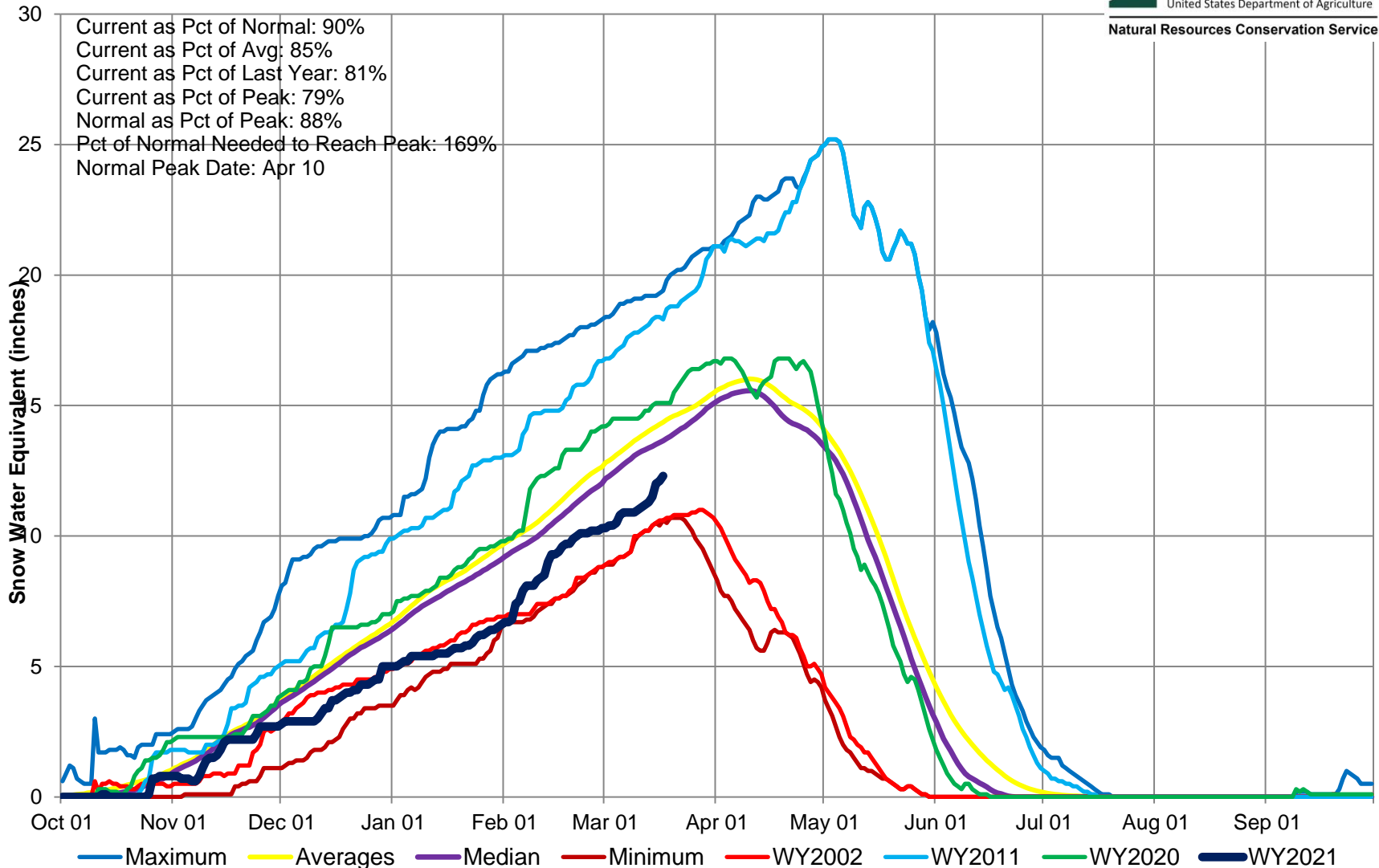

Upper Colorado River Basin Snow Water Equivalent (SWE) Summary

Current as of Feb 12, 2021

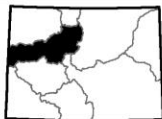
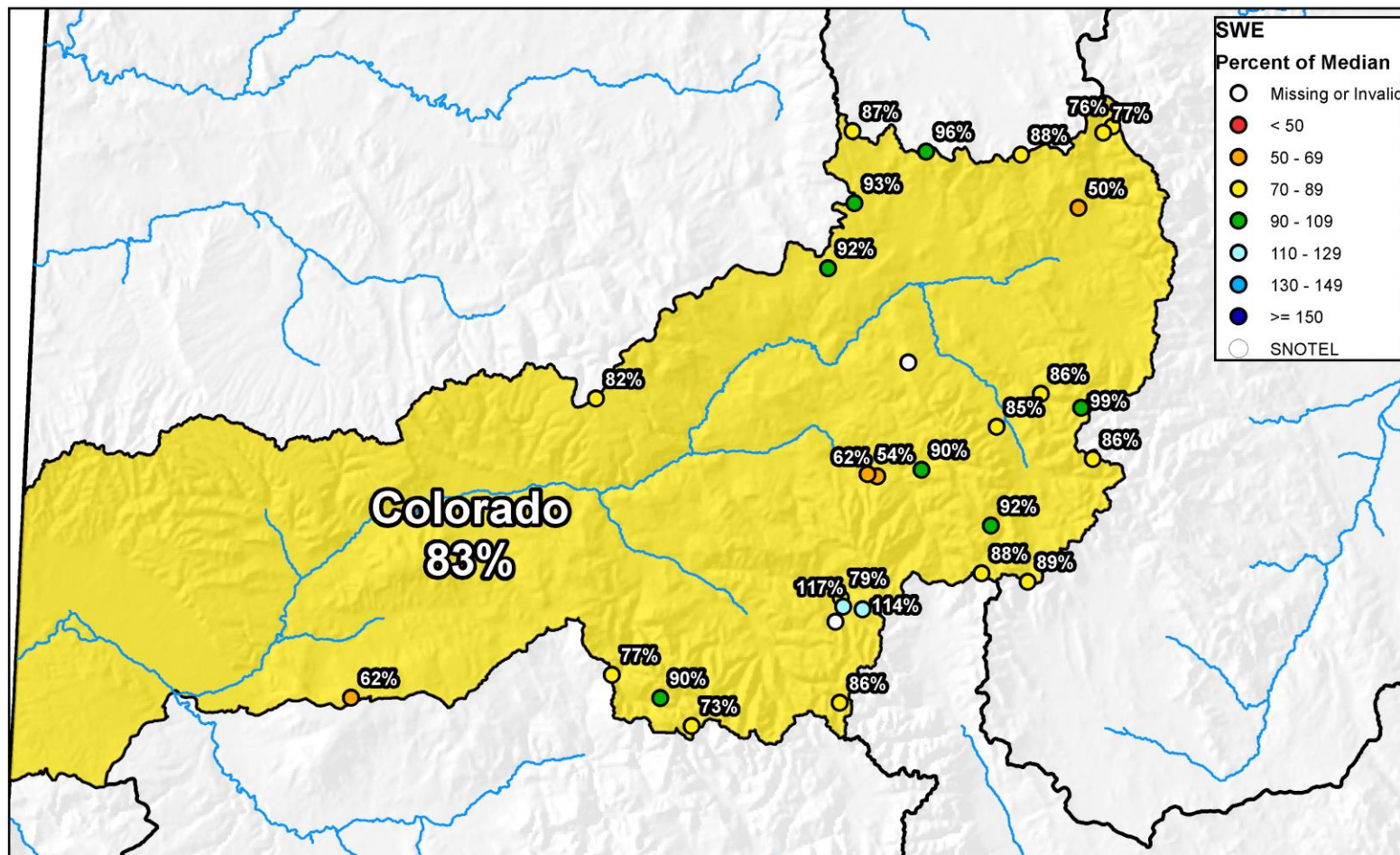

Upper Colorado River Basin Snow Water Equivalent (SWE) Summary Current as of Mar 17, 2021

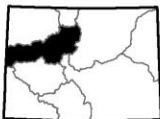
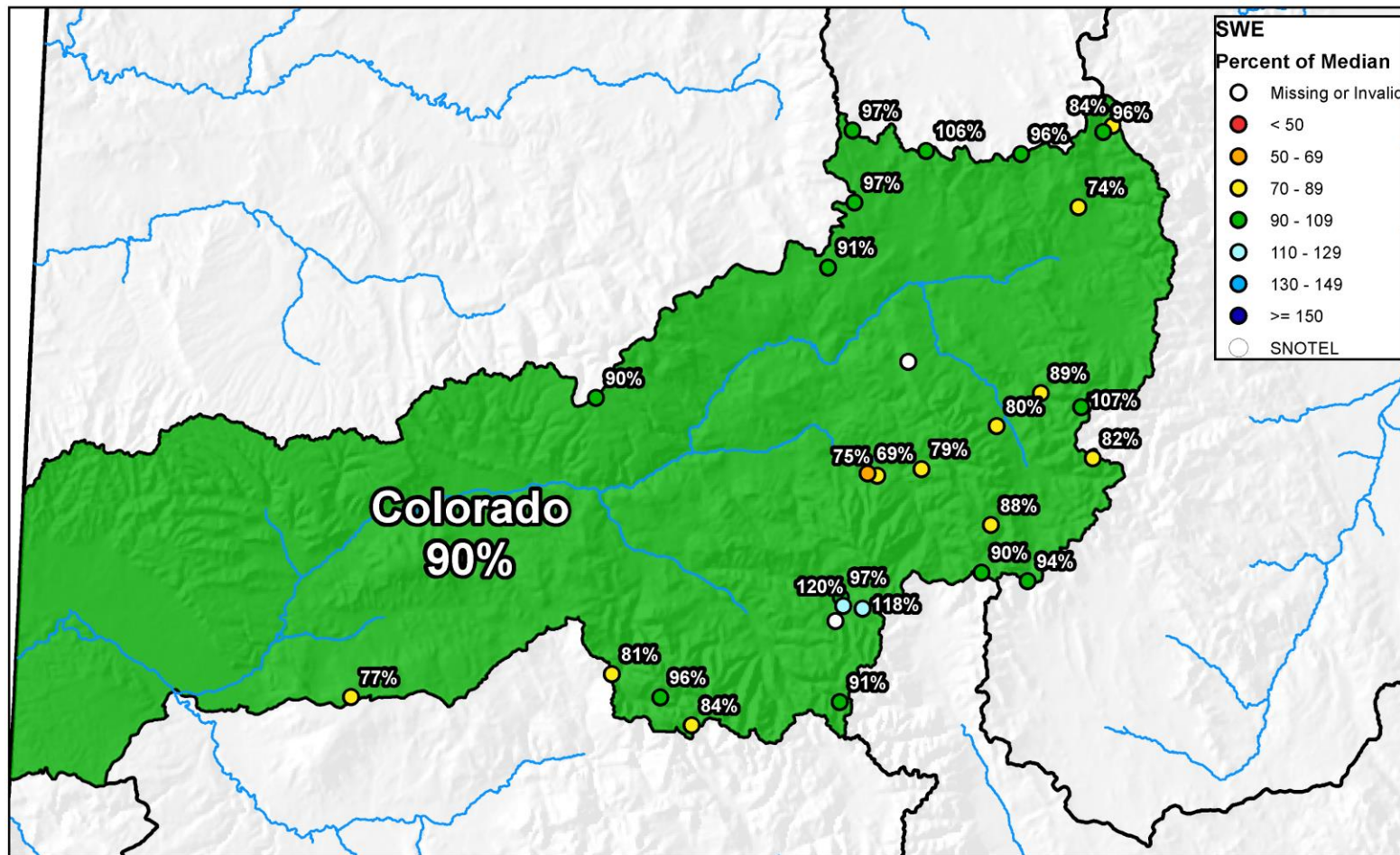

0 10 20 40 60 80 Miles



United States Department of Agriculture

Natural Resources Conservation Service



Upper Colorado River Basin High/Low Monthly Precipitation Summary

Based on Provisional SNOTEL data as of Mar 17, 2021

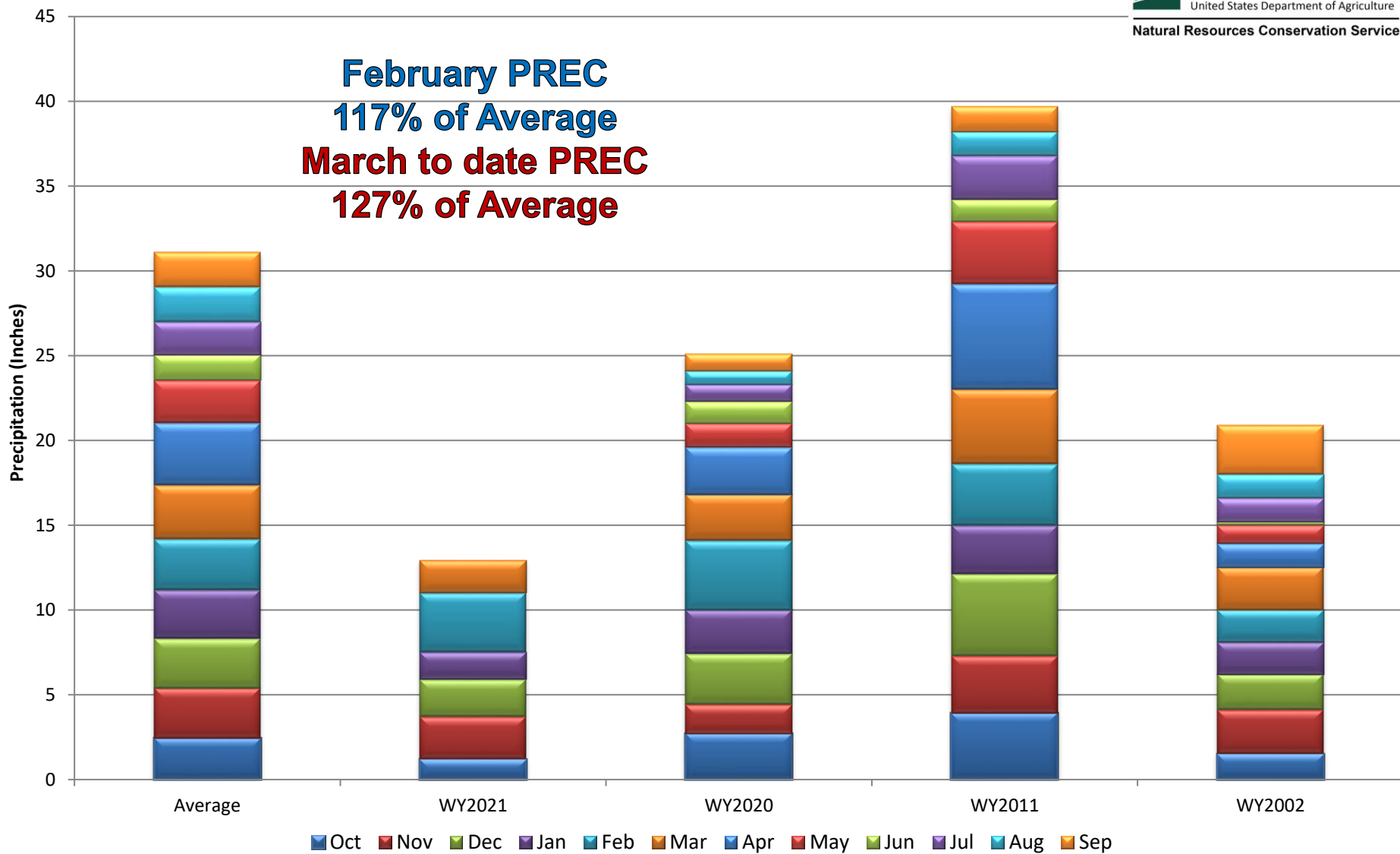

Upper Colorado River Basin Month to Date Precipitation Summary

Current as of Mar 17, 2021

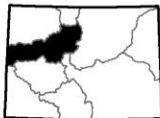
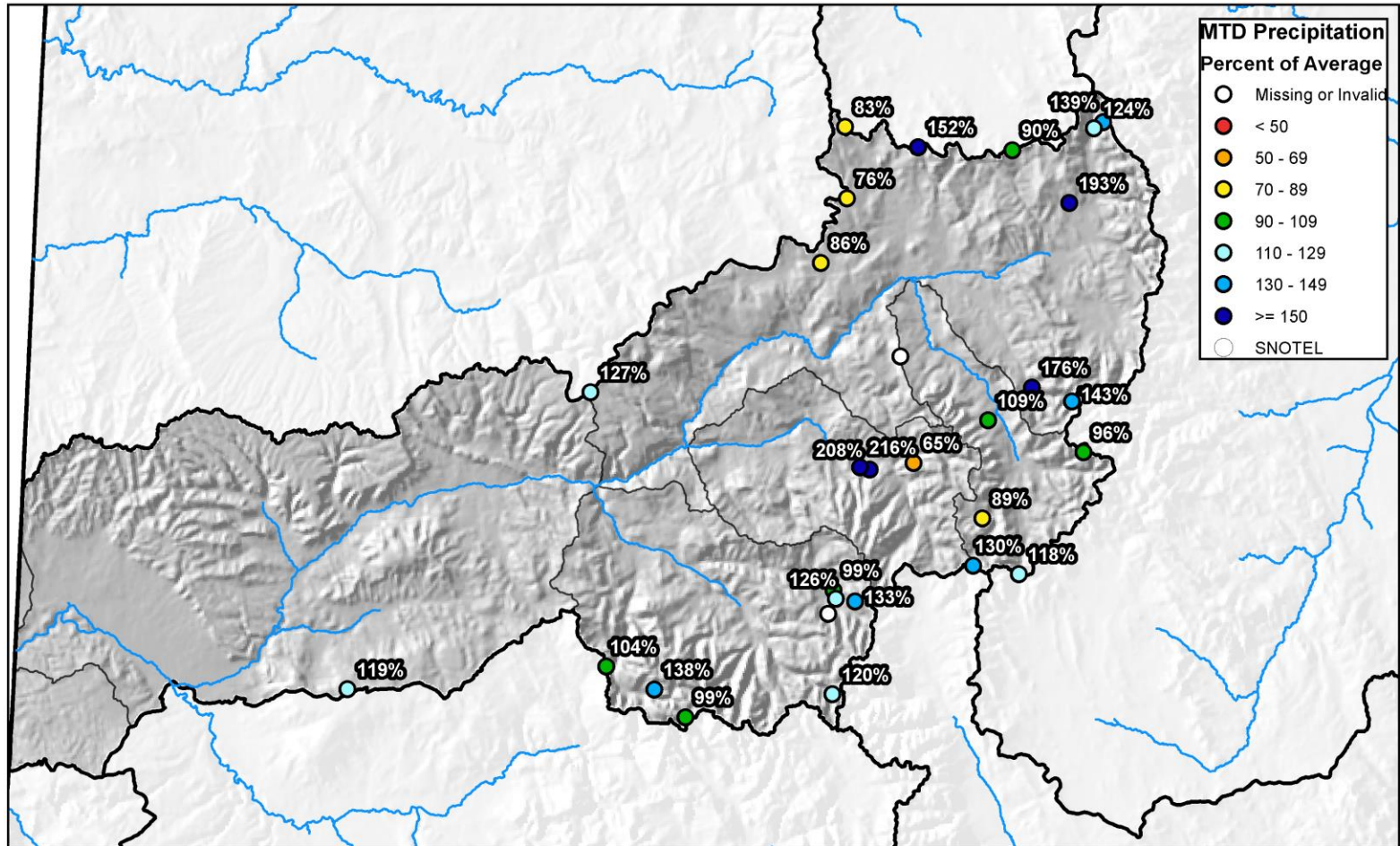

0 10 20 40 60 80 Miles



United States Department of Agriculture

Natural Resources Conservation Service



Upper Colorado River Basin High/Low Year-to-Date Precipitation Summary

Based on Provisional SNOTEL data as of Mar 17, 2021

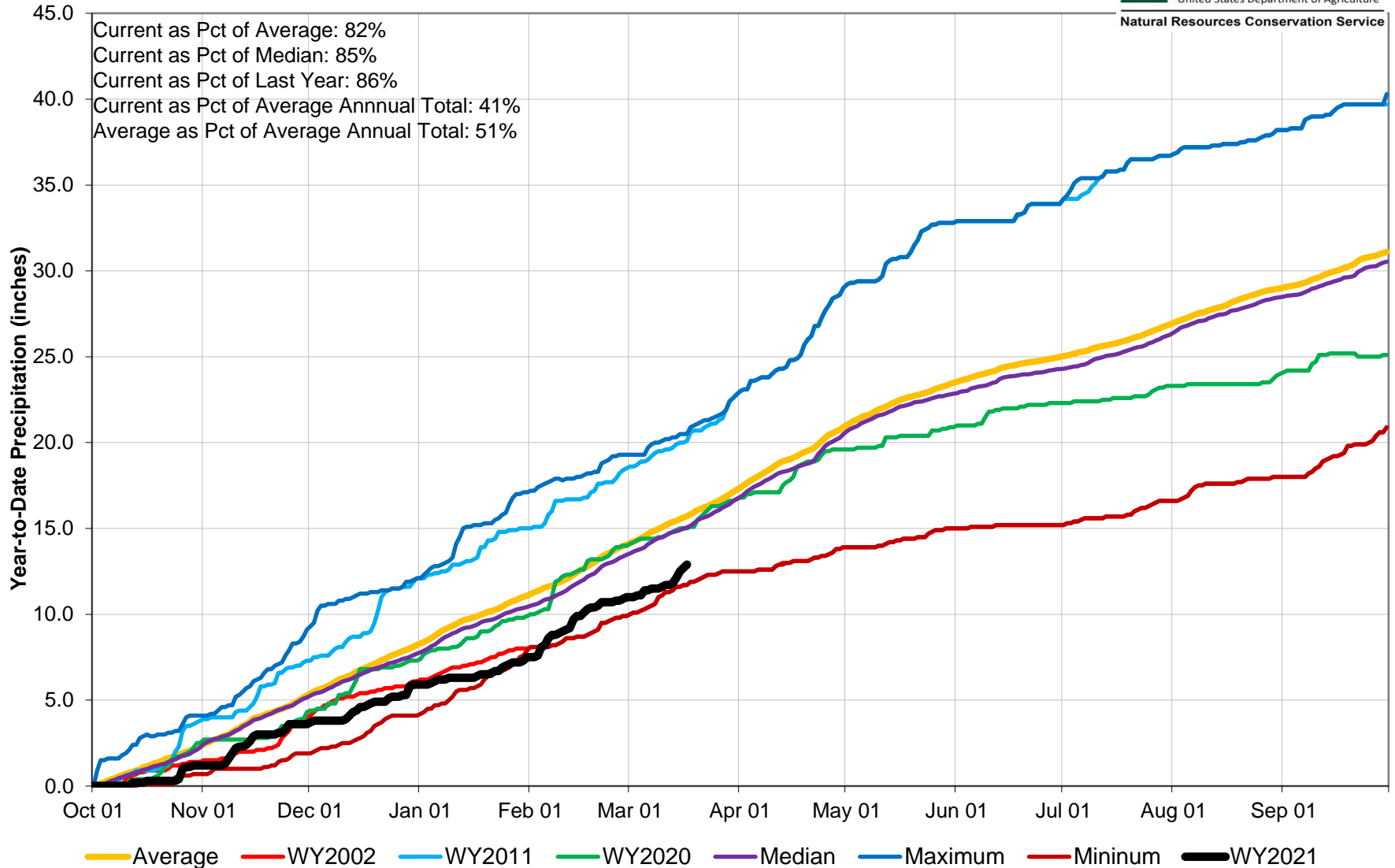

Upper Colorado River Basin Streamflow Forecast Summary

March 1, 2021

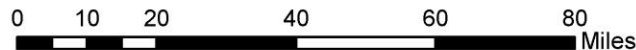
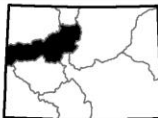
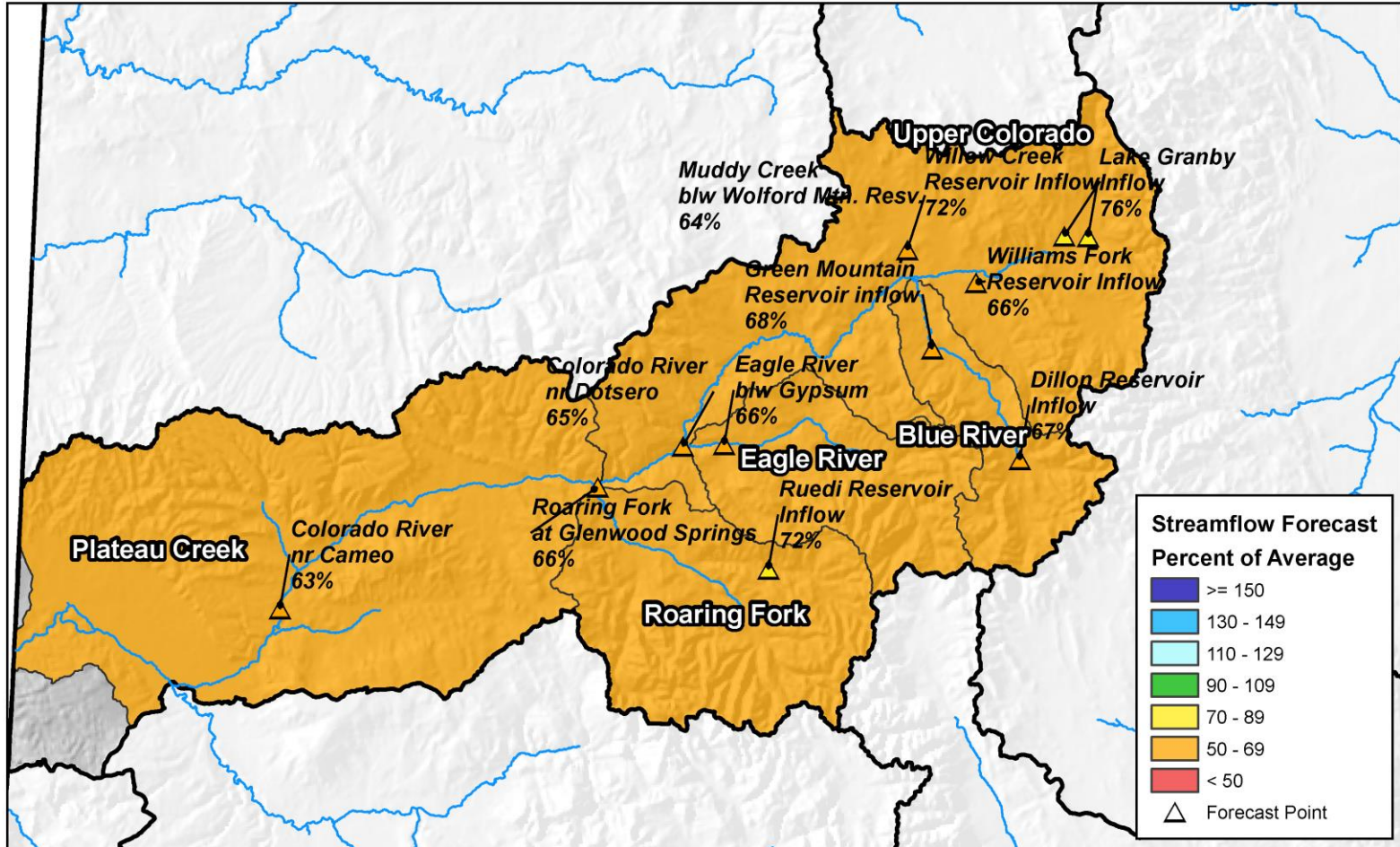

End of February Reservoir Storage

■ Percent Average

■ Percent Capacity

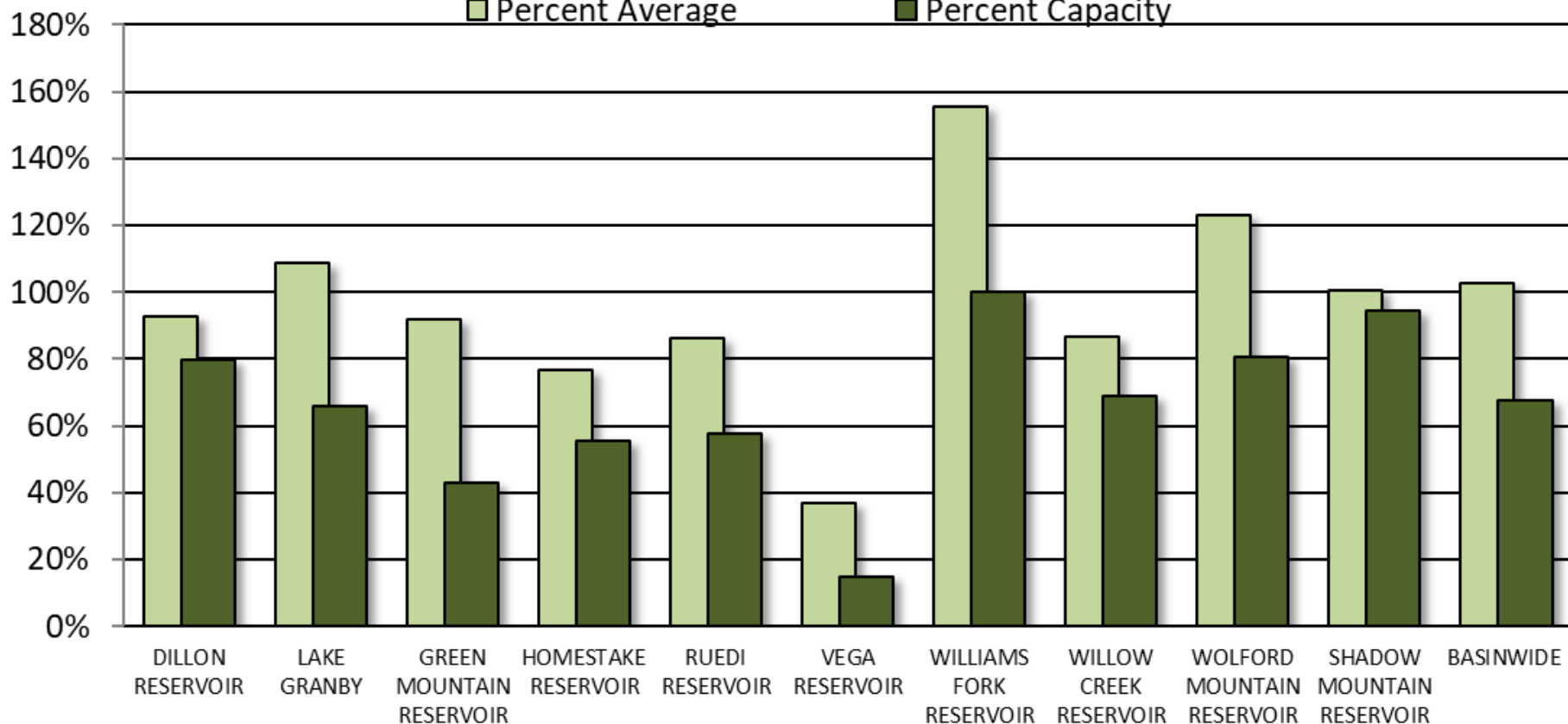

COLORADO RIVER BASIN Reservoir Storage Departure from Average

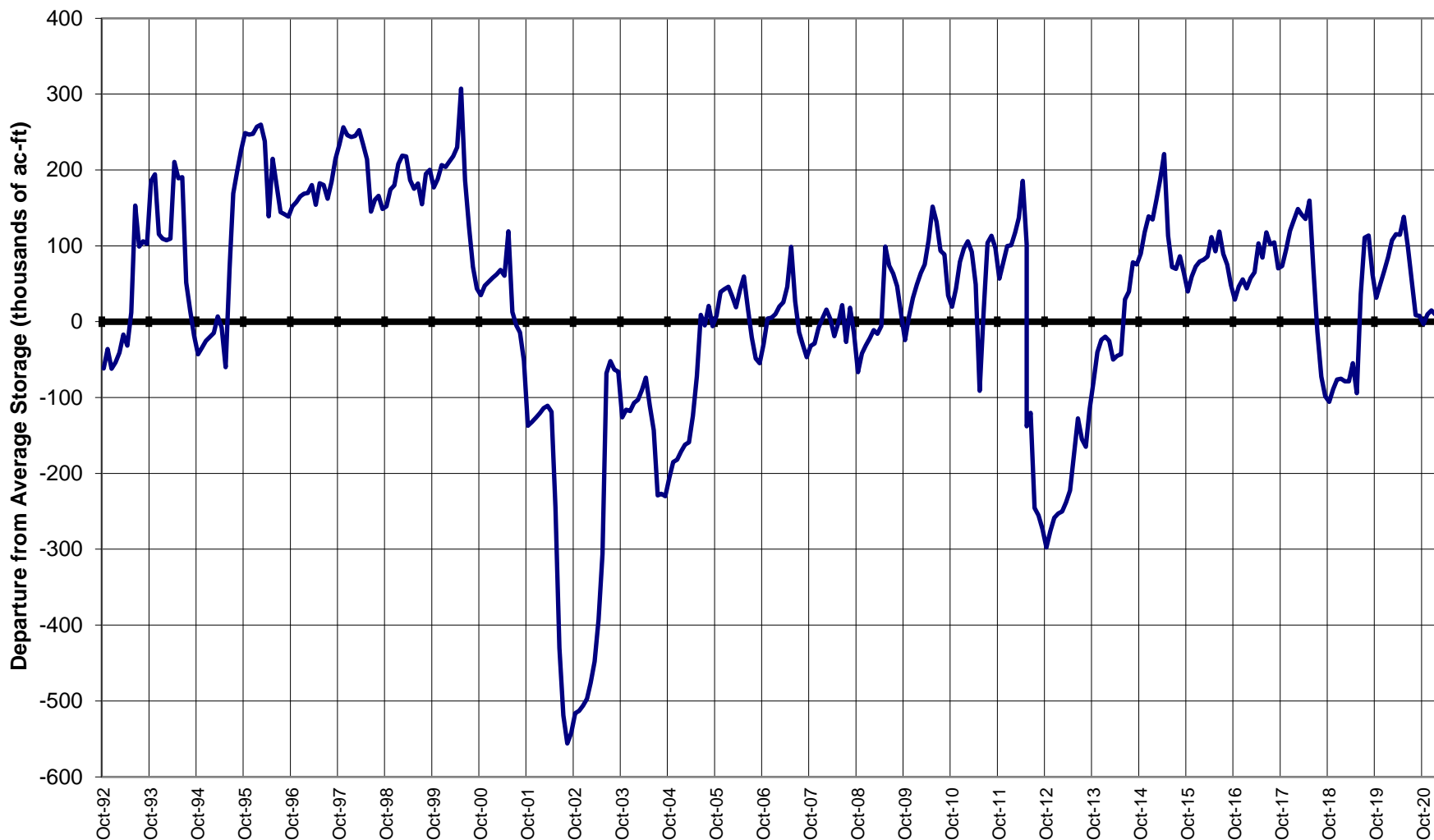

Major Basin Summary

South Platte River Basin

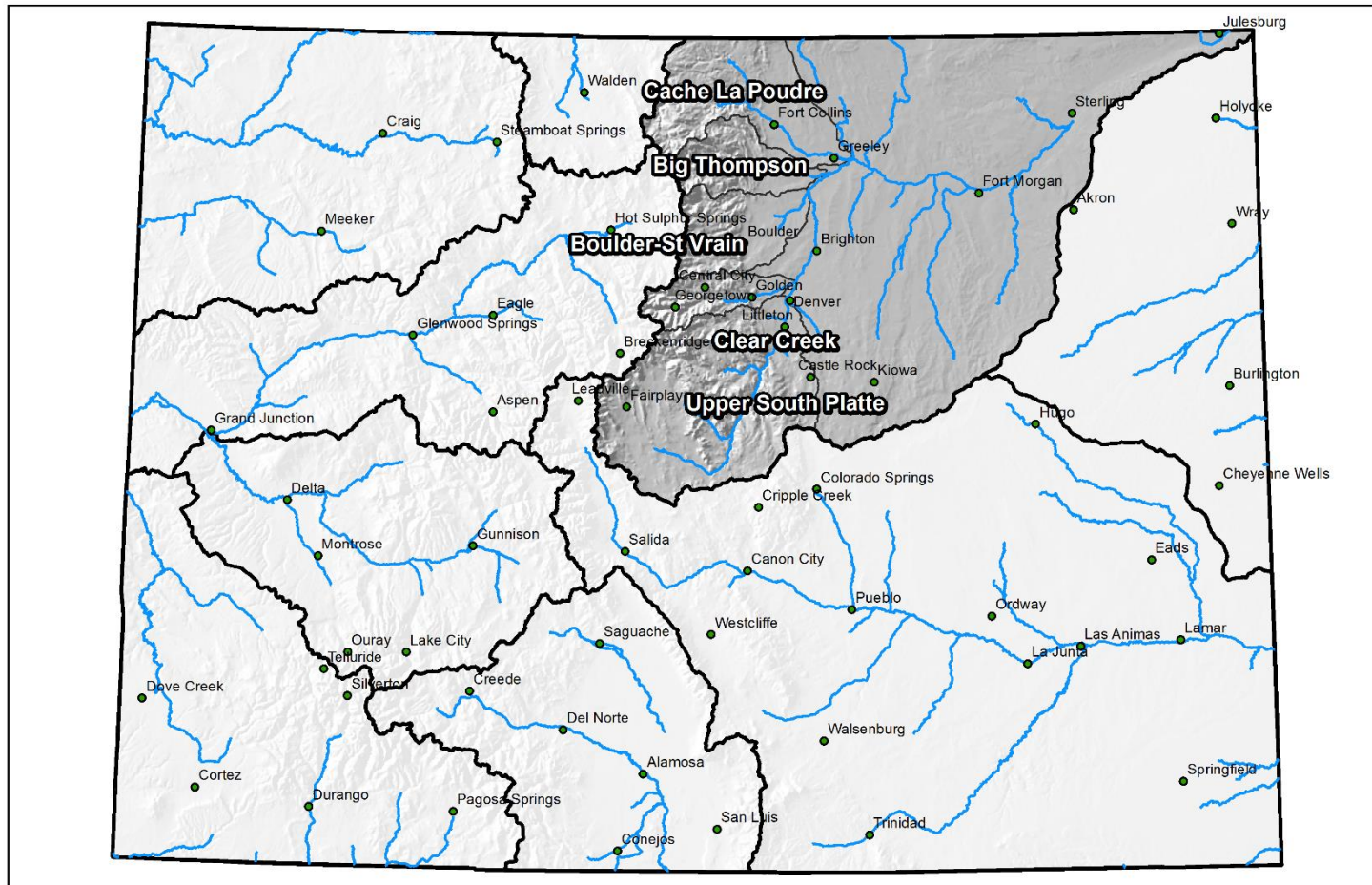



South Platte River Basin High/Low Snowpack Summary

Based on Provisional SNOTEL data as of Mar 17, 2021



United States Department of Agriculture

Natural Resources Conservation Service

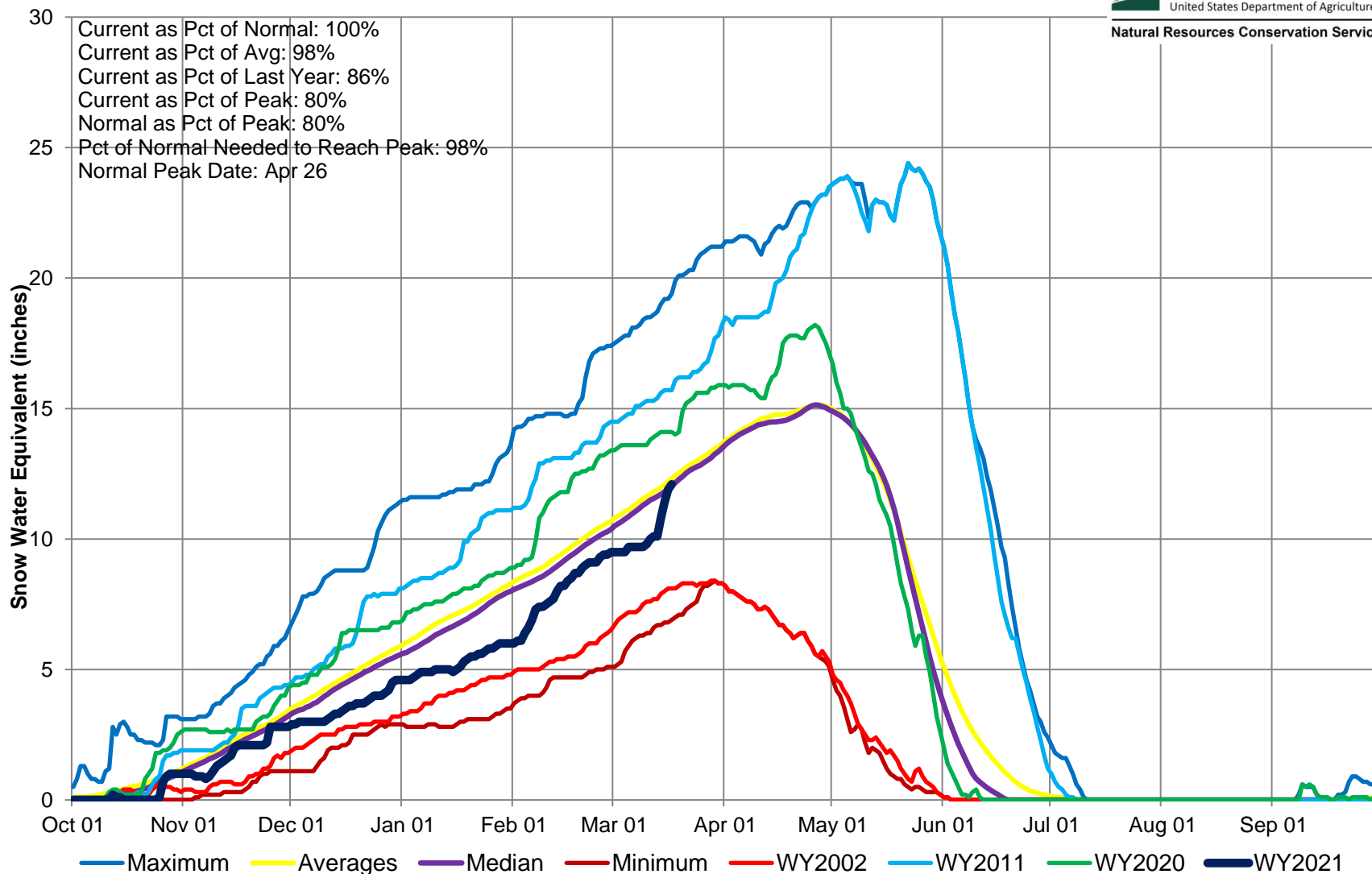

South Platte River Basin Snow Water Equivalent (SWE) Summary

Current as of Feb 12, 2021

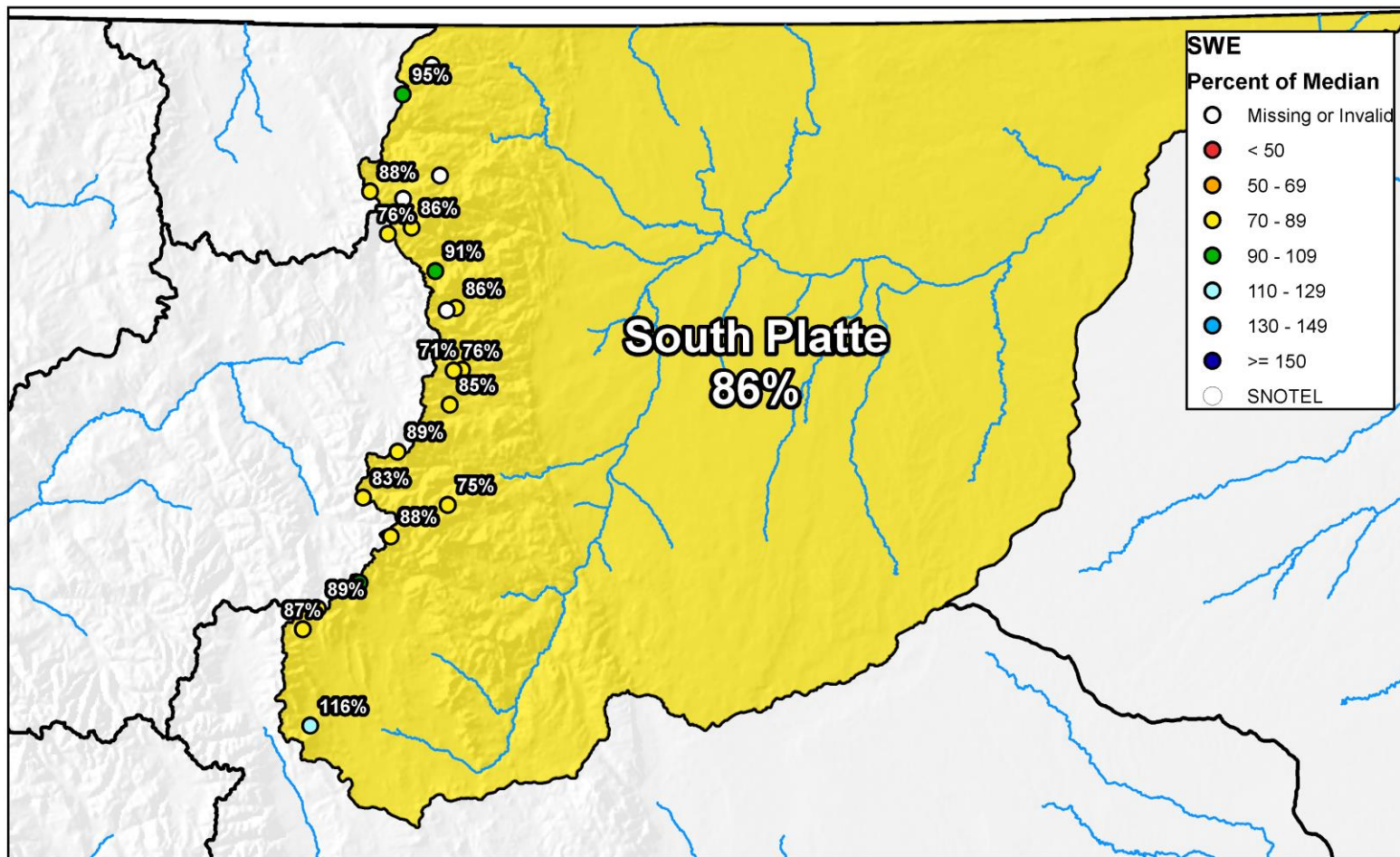

0 10 20 40 60 80 Miles

South Platte River Basin Snow Water Equivalent (SWE) Summary

Current as of Mar 17, 2021

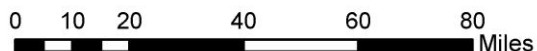
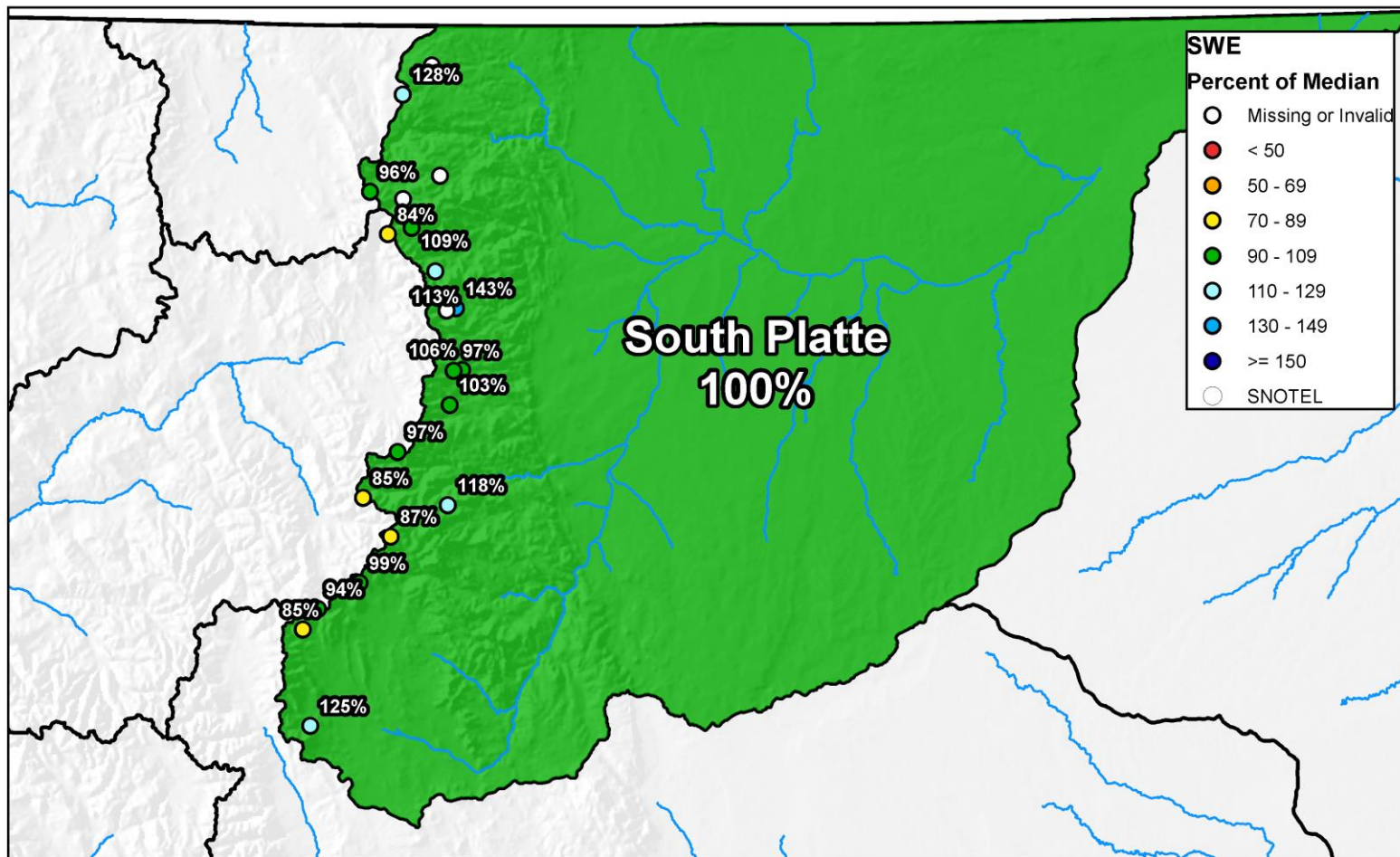



South Platte River Basin High/Low Monthly Precipitation Summary

Based on Provisional SNOTEL data as of Mar 17, 2021



February PREC
142% of Average
March to date PREC
153% of Average

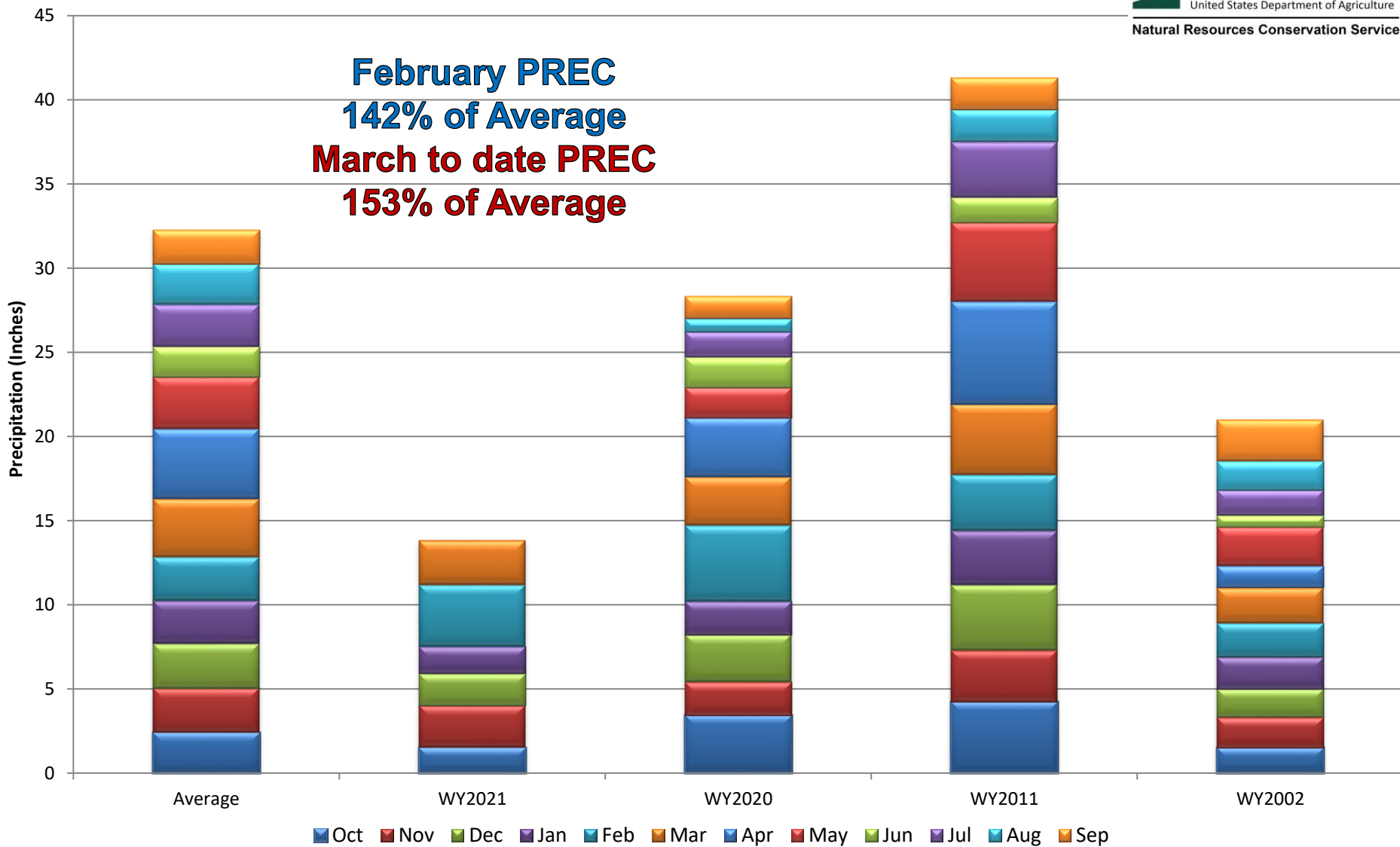

South Platte River Basin Month to Date Precipitation Summary

Current as of Mar 17, 2021

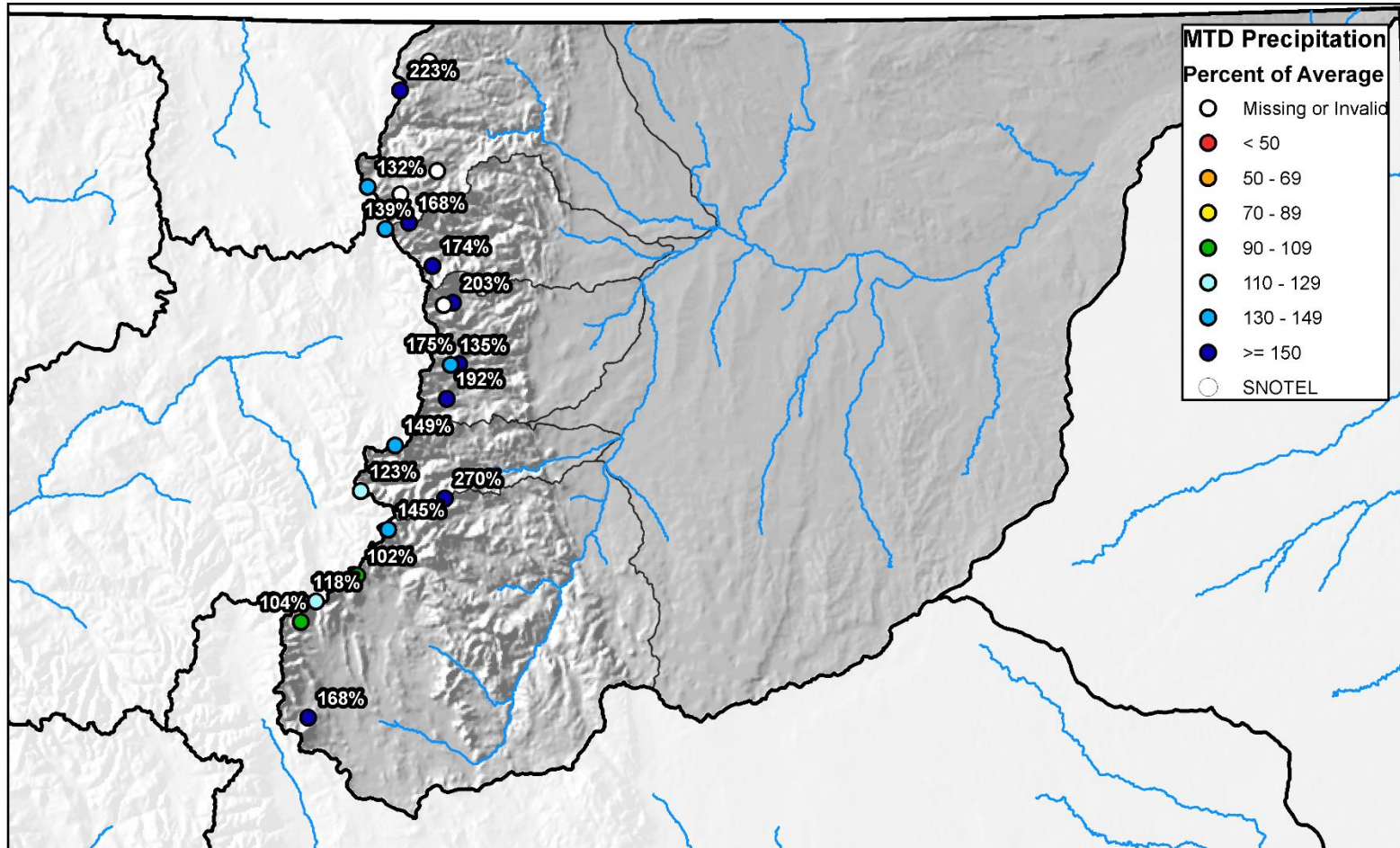

0 10 20 40 60 80 Miles



South Platte River Basin High/Low Year-to-Date Precipitation Summary

Based on Provisional SNOTEL data as of Mar 17, 2021

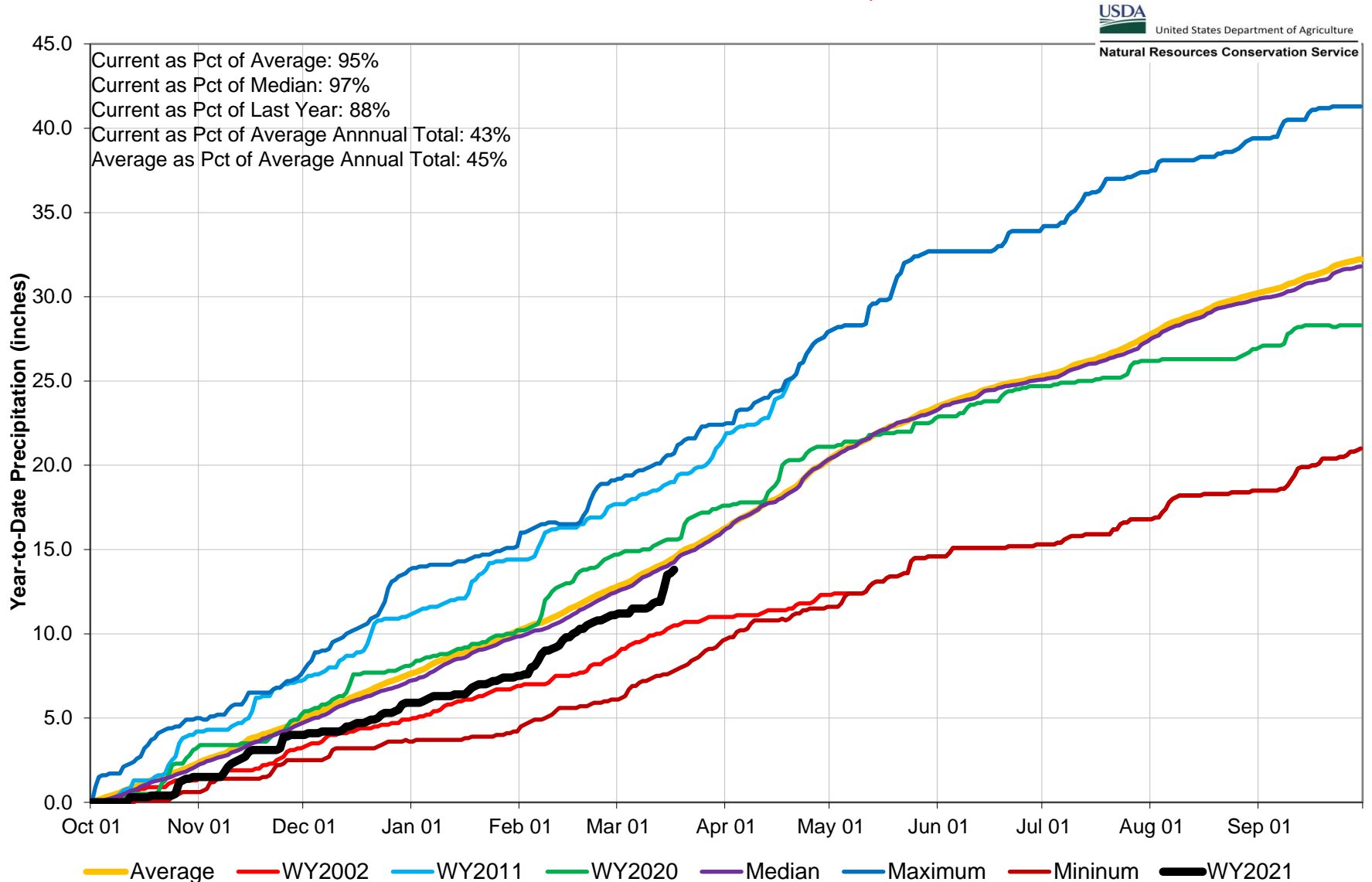

South Platte River Basin Streamflow Forecast Summary

March 1, 2021

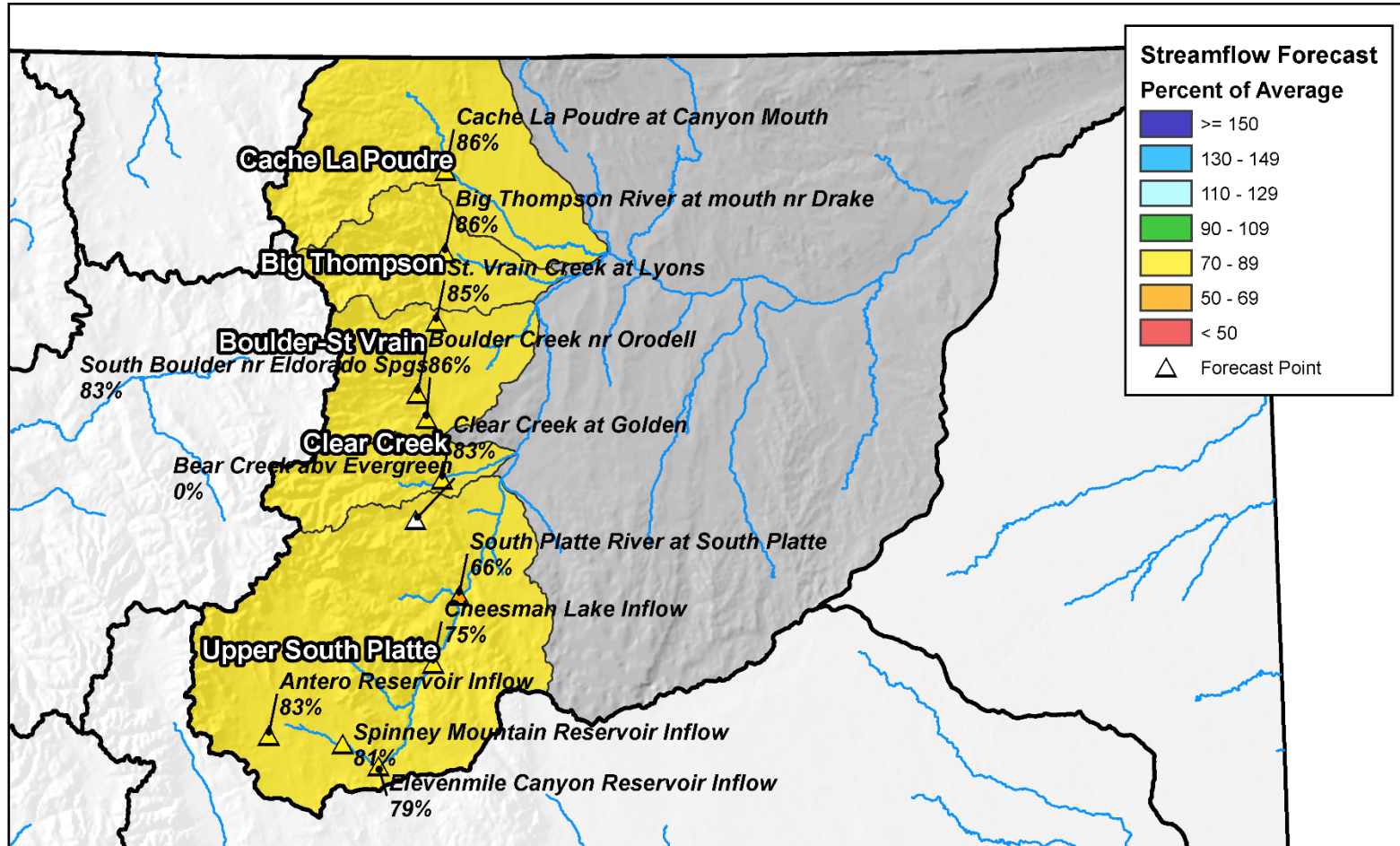

0 12.5 25 50 75 100 Miles

End of February Reservoir Storage

■ Percent Average

■ Percent Capacity

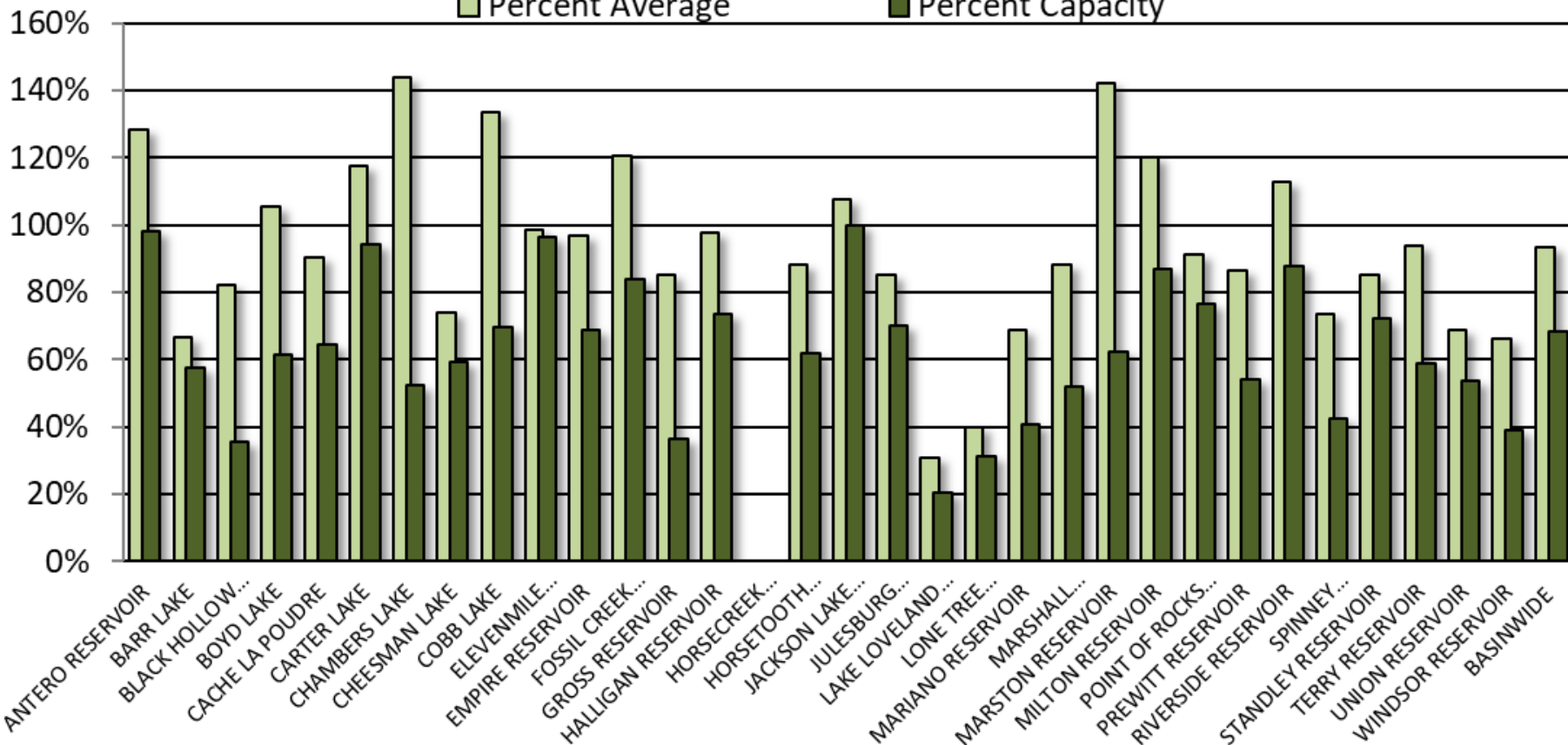



SOUTH PLATTE RIVER BASIN

Reservoir Storage
Departure from Average

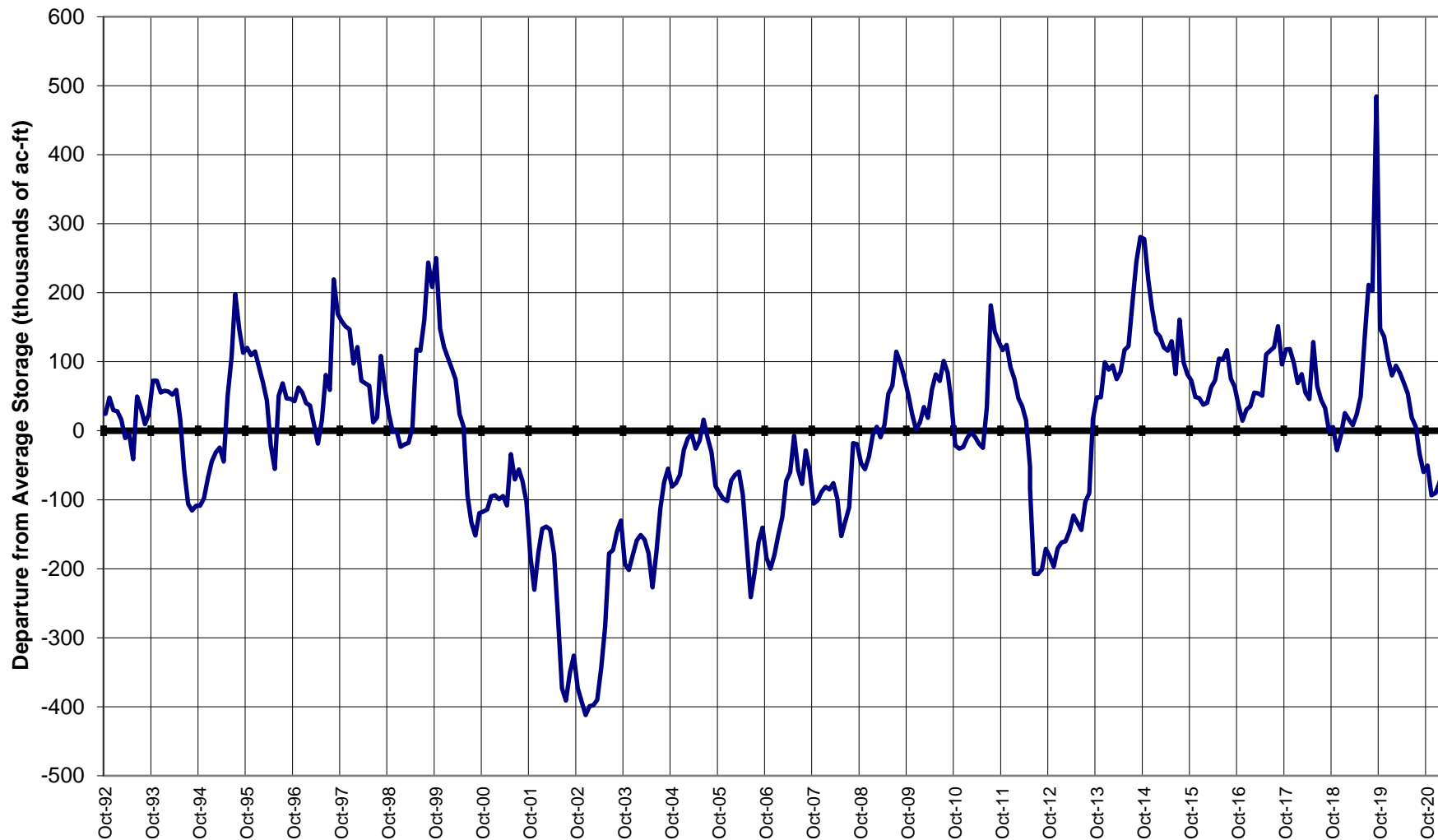

Major Basin Summary

Gunnison River Basin

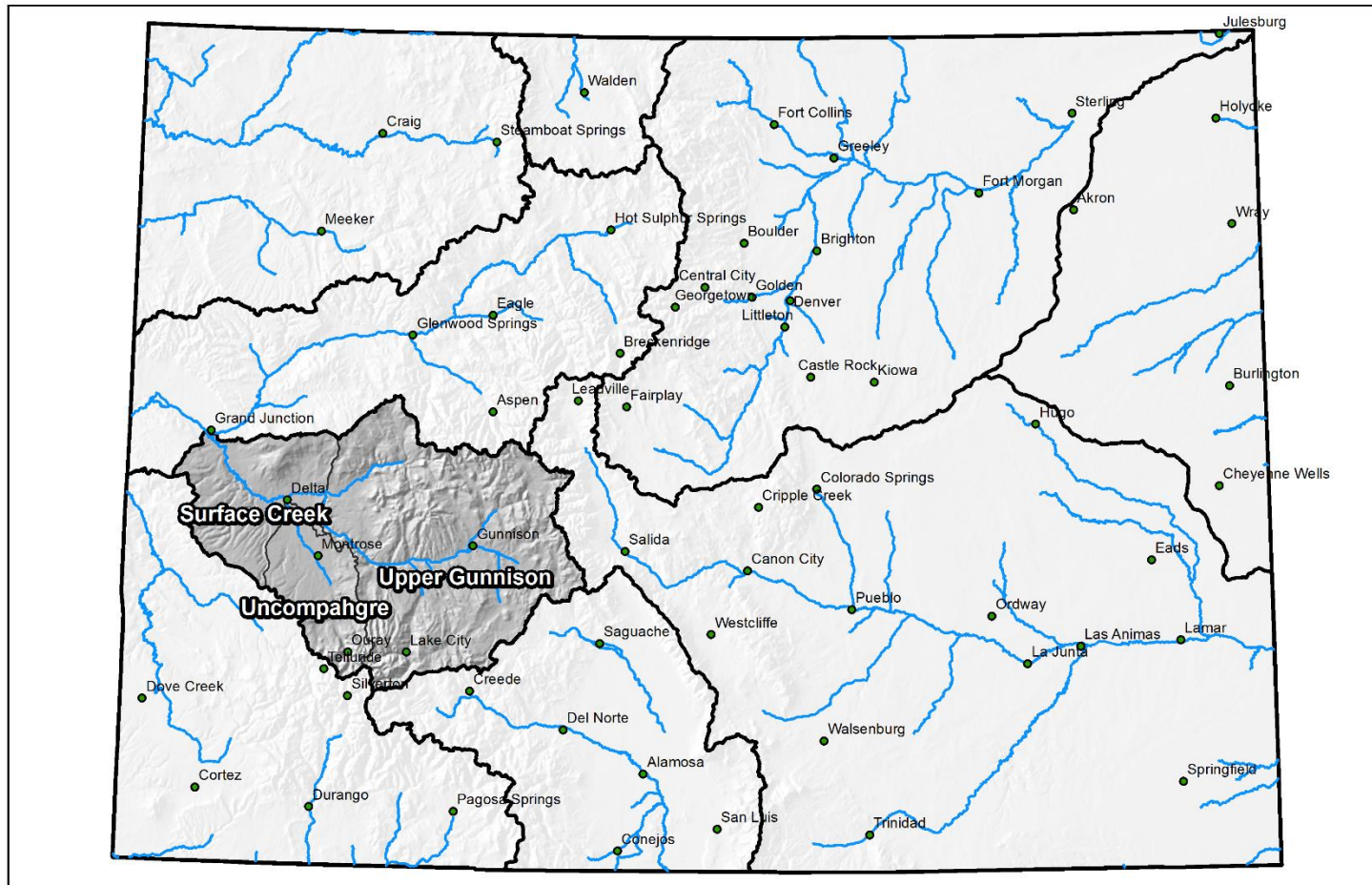

0 25 50 100 150 200 Miles



Gunnison River Basin High/Low Snowpack Summary

Based on Provisional SNOTEL data as of Mar 17, 2021



United States Department of Agriculture

Natural Resources Conservation Service

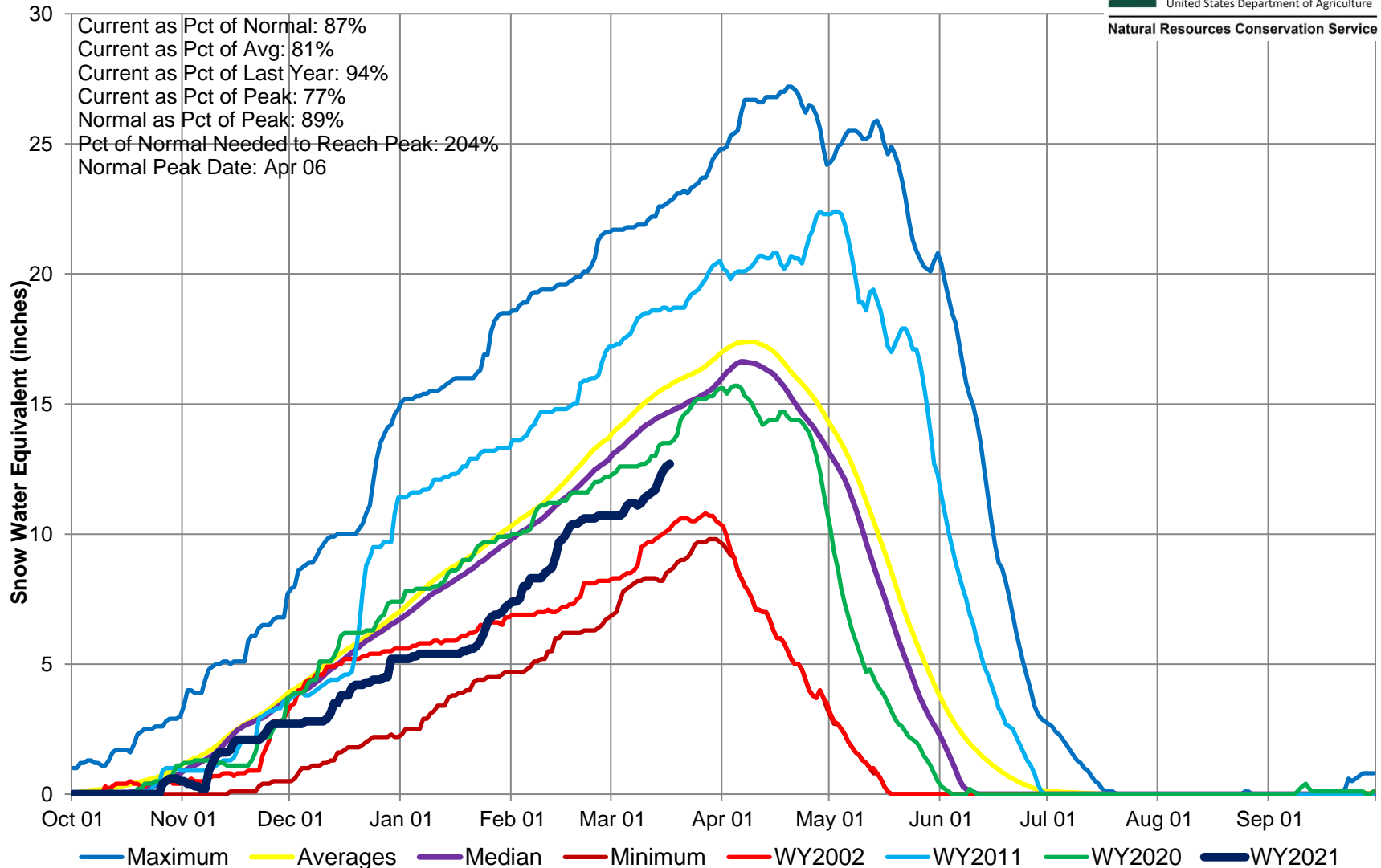

Gunnison River Basin Snow Water Equivalent (SWE) Summary

Current as of Feb 12, 2021

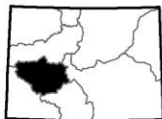

0 5 10 20 30 40 Miles

Gunnison River Basin Snow Water Equivalent (SWE) Summary

Current as of Mar 17, 2021

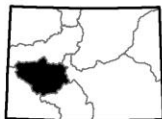
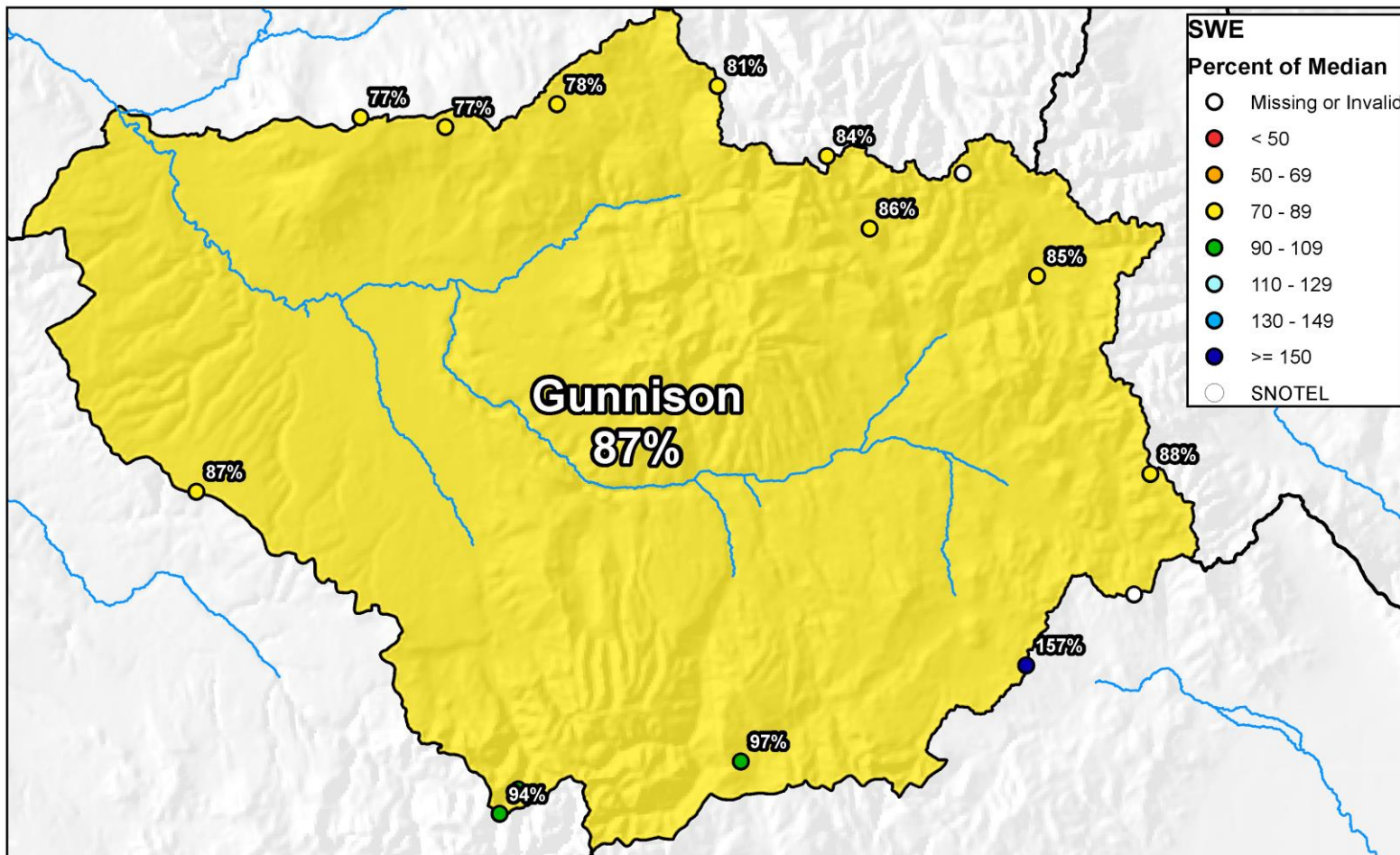

0 5 10 20 30 40 Miles



Gunnison River Basin High/Low Monthly Precipitation Summary

Based on Provisional SNOTEL data as of Mar 17, 2021

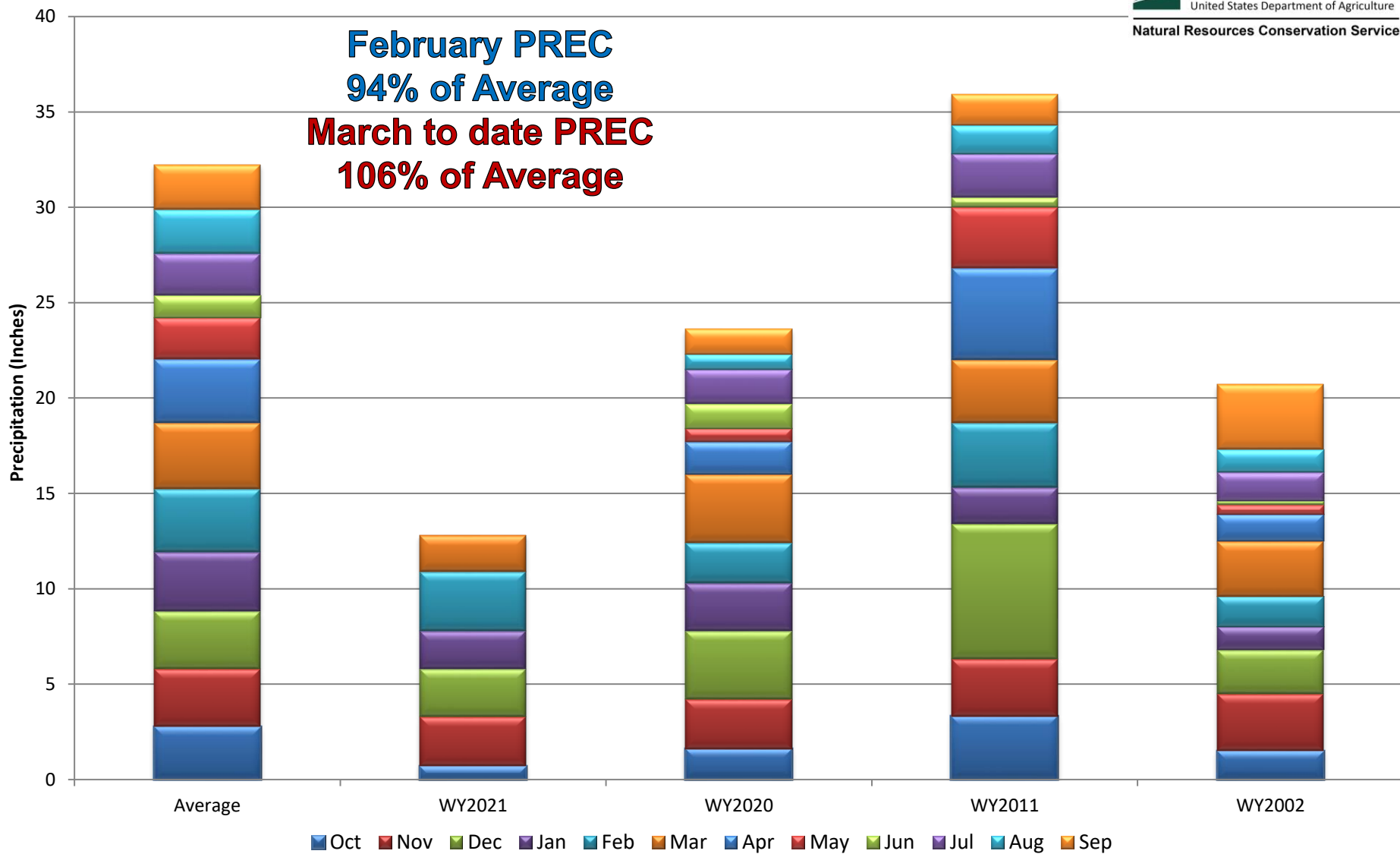

Gunnison River Basin Month to Date Precipitation Summary Current as of Mar 17, 2021

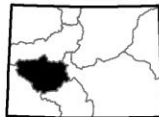
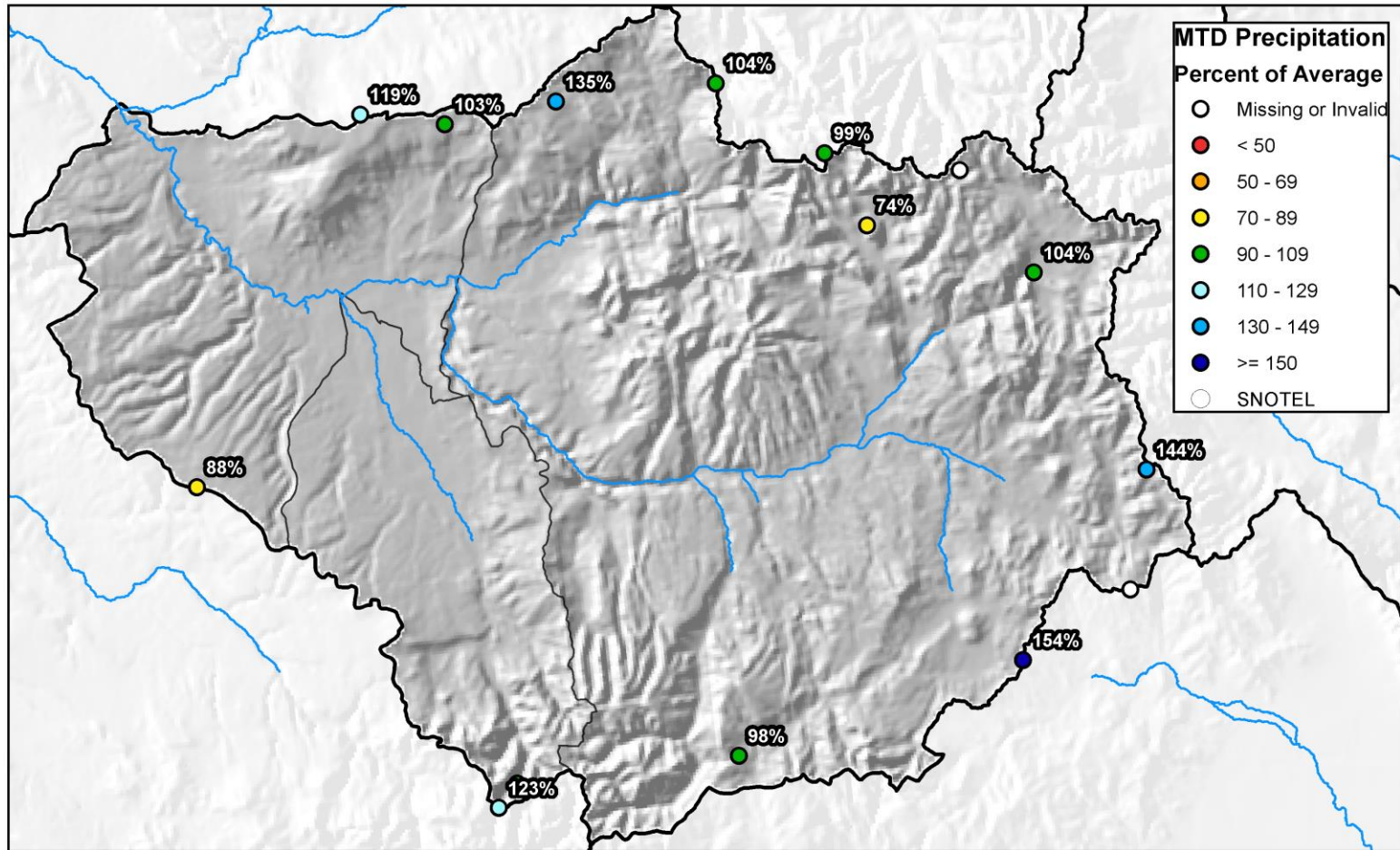

0 5 10 20 30 40 Miles



Gunnison River Basin High/Low Year-to-Date Precipitation Summary

Based on Provisional SNOTEL data as of Mar 17, 2021

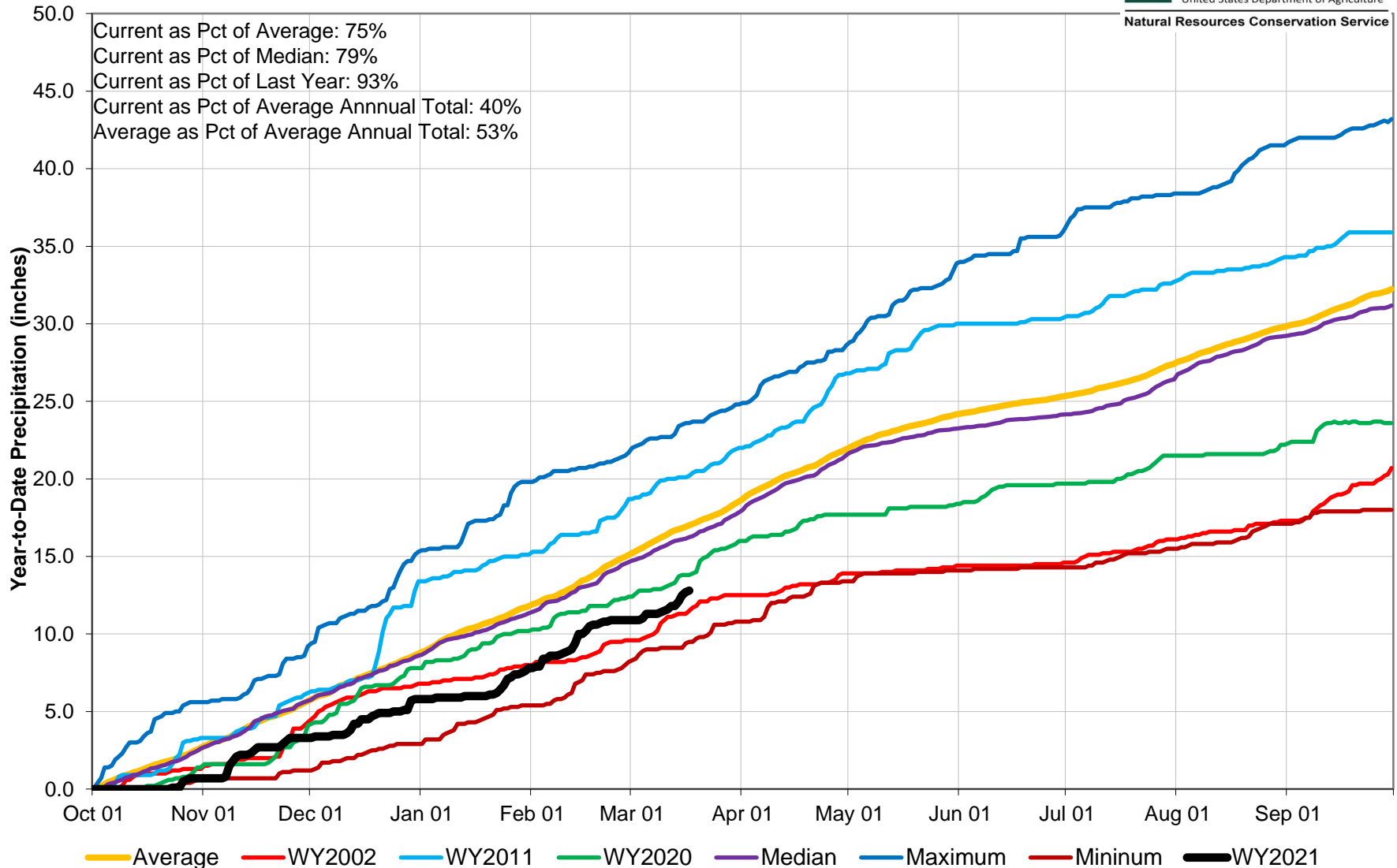

Gunnison River Basin Water Supply Forecast Summary

March 1, 2021

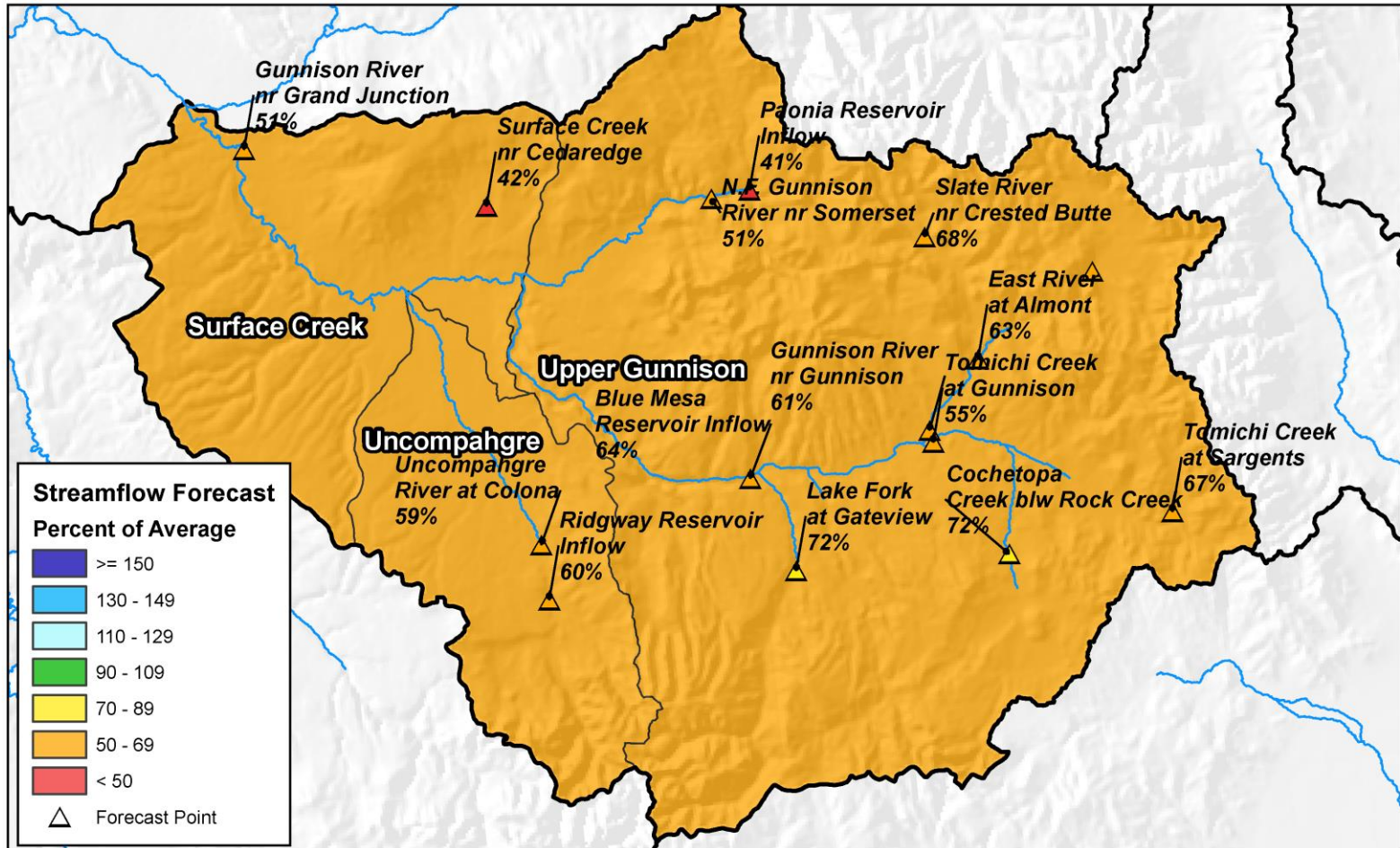

0 5 10 20 30 40 Miles

End of February Reservoir Storage

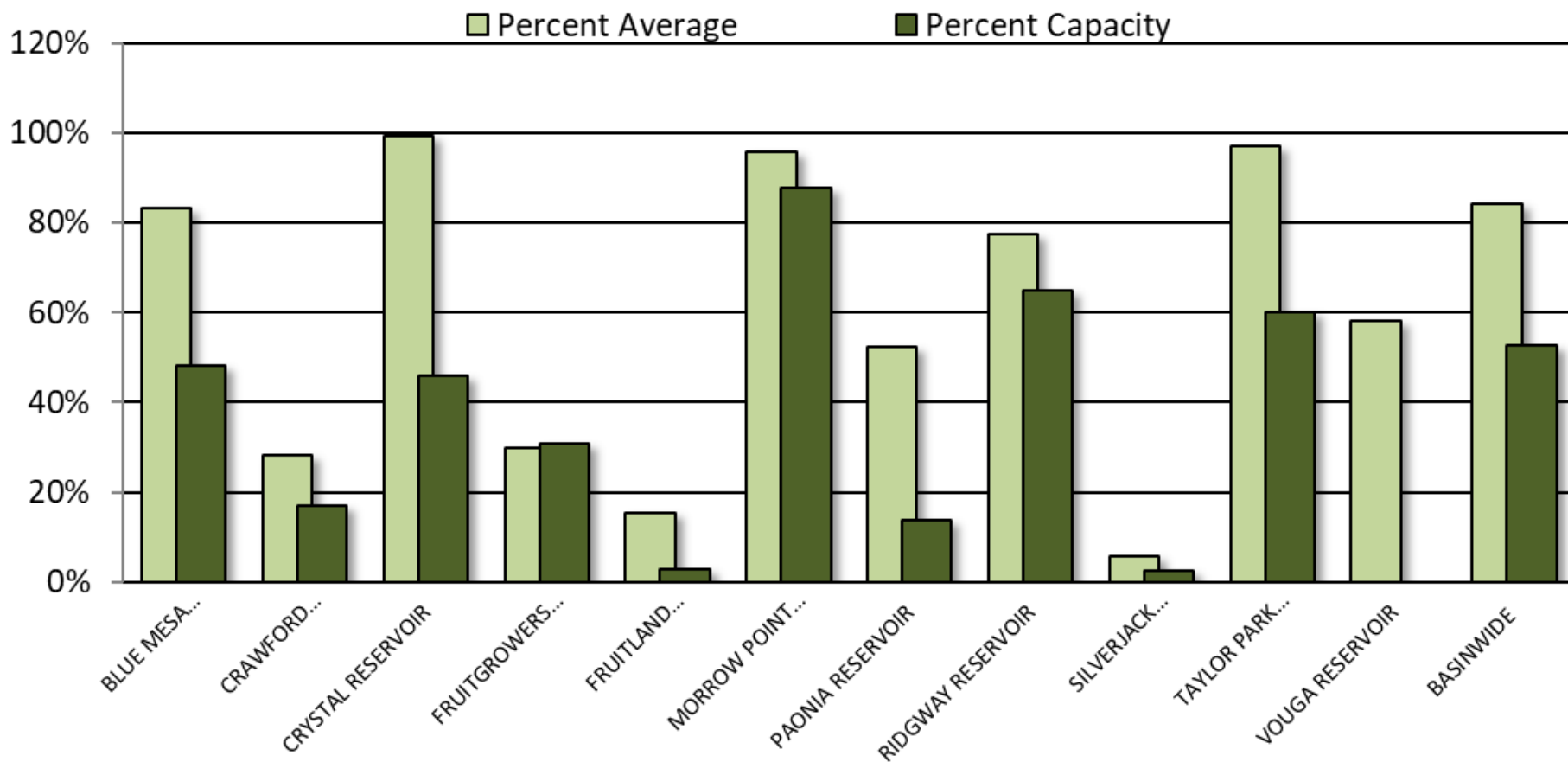

GUNNISON RIVER BASIN Reservoir Storage Departure from Average

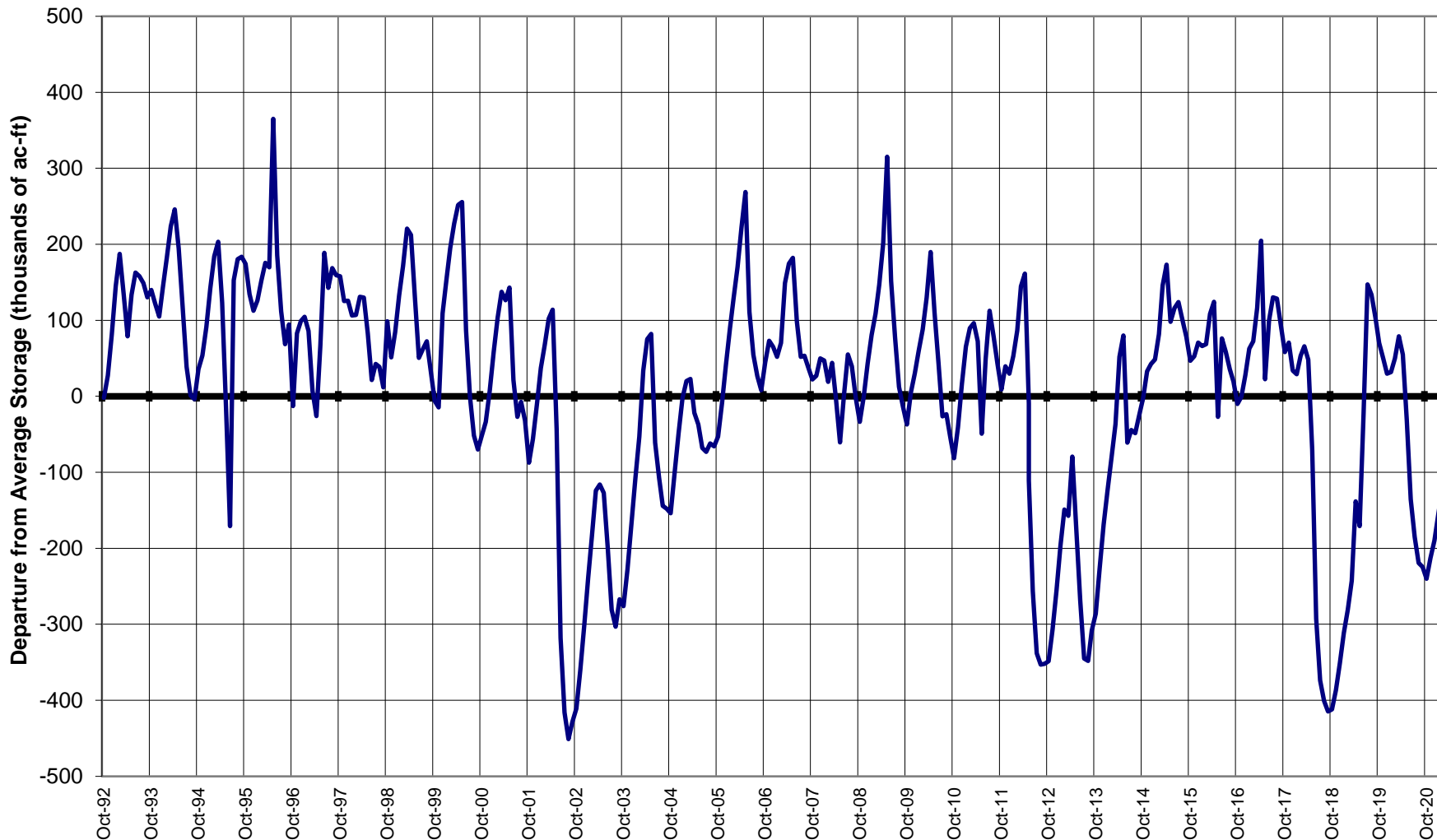

Major Basin Summary

San Miguel, Dolores, Animas, and San Juan River Basins

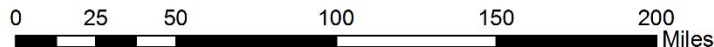
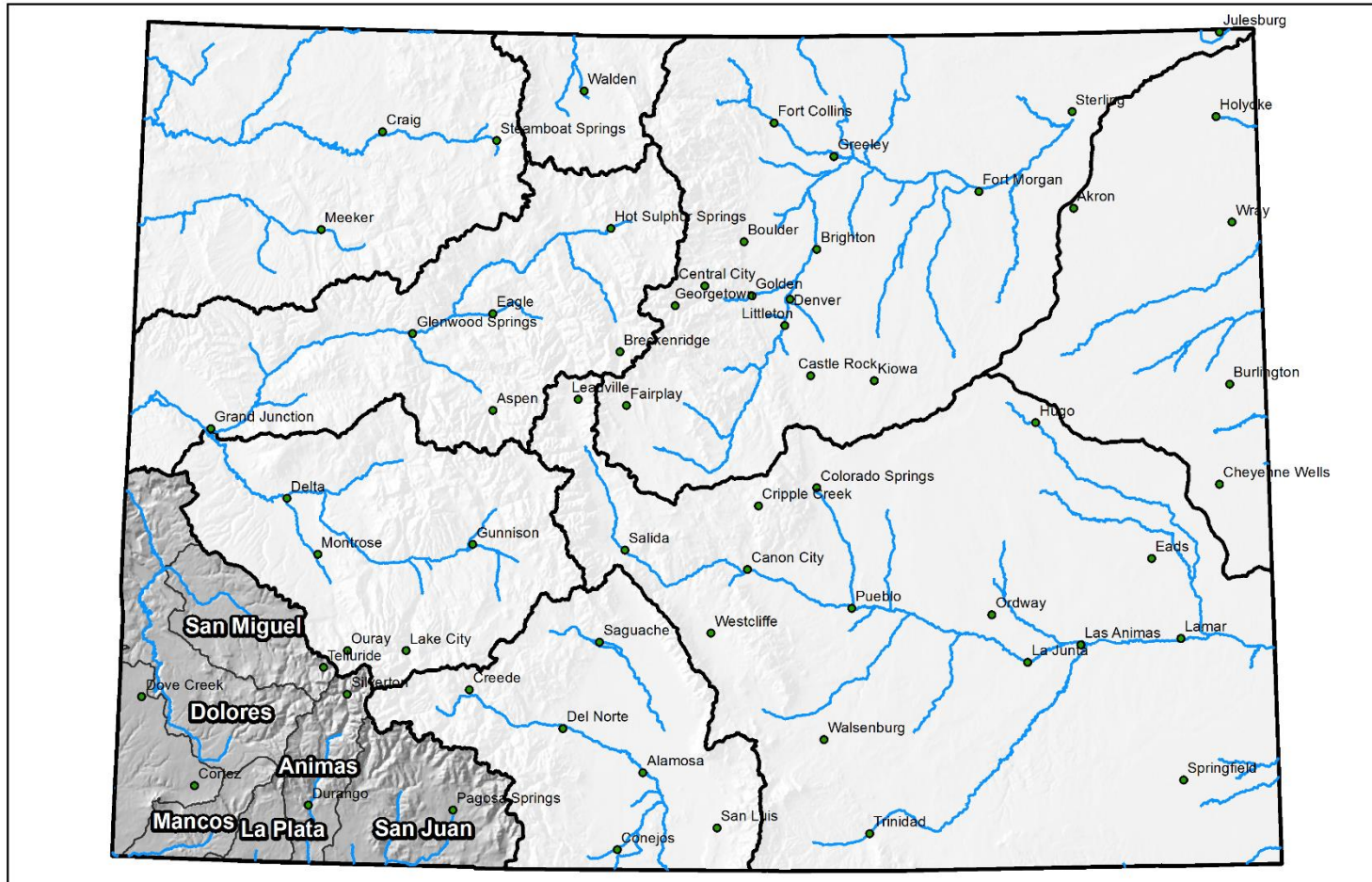



San Miguel, Dolores, Animas and San Juan River Basins High/Low Snowpack Summary

Based on Provisional SNOTEL data as of Mar 17, 2021



United States Department of Agriculture

Natural Resources Conservation Service

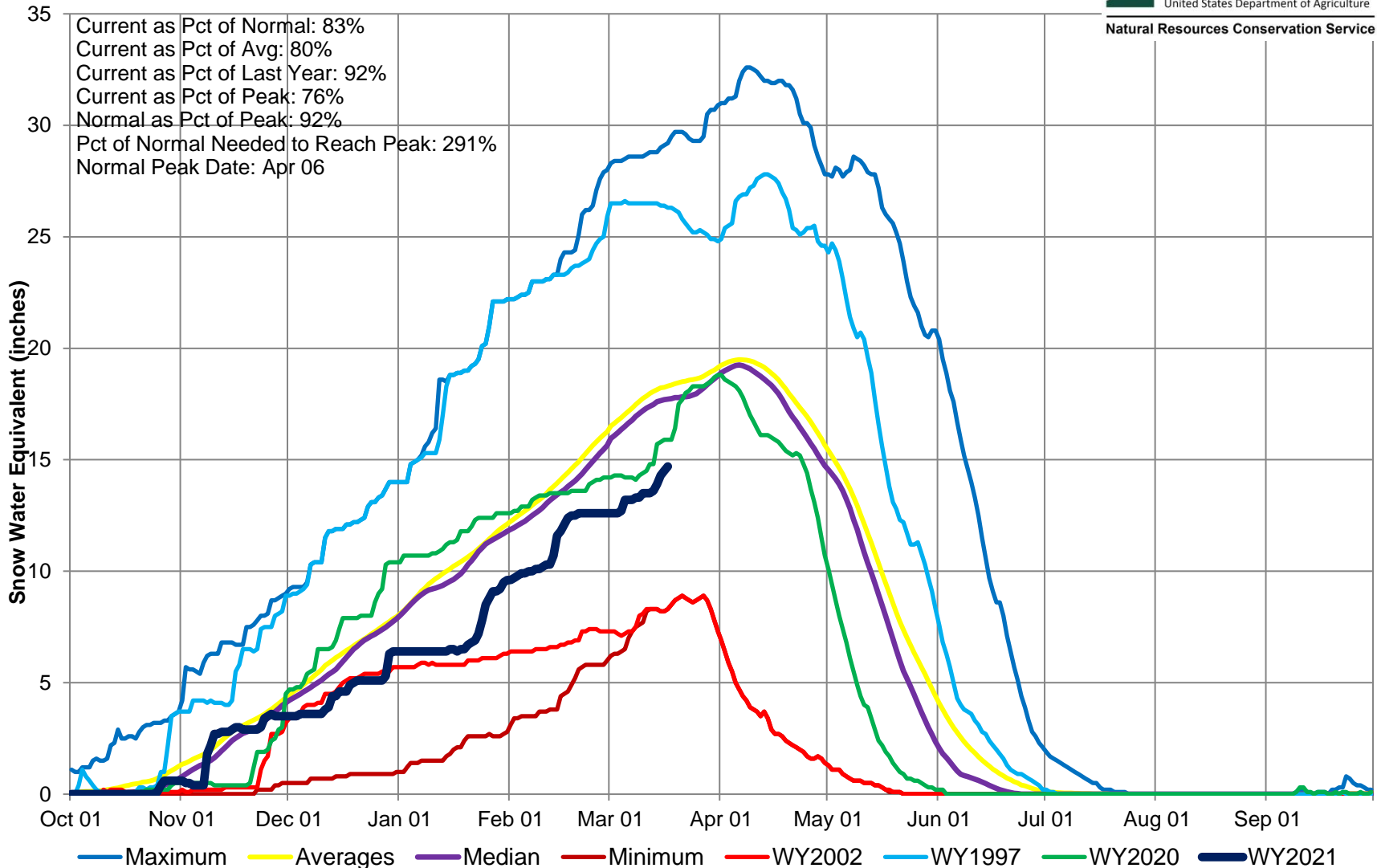

San Miguel, Dolores, Animas, and San Juan River Basins Snow Water Equivalent (SWE) Summary

Current as of Mar 17, 2021

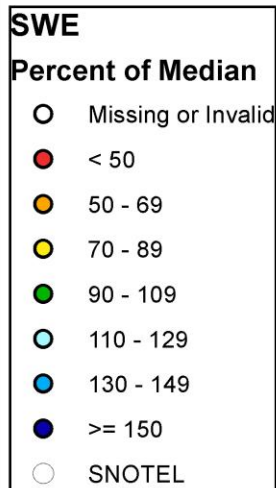

San Miguel, Dolores, Animas & San Juan

83%

87%

77%

93%

91%

93%

94%

58%

66%

61%

84%

91%

94%

107%





San Miguel, Dolores, Animas and San Juan River Basins High/Low Monthly Precipitation Summary

Based on Provisional SNOTEL data as of Mar 17, 2021

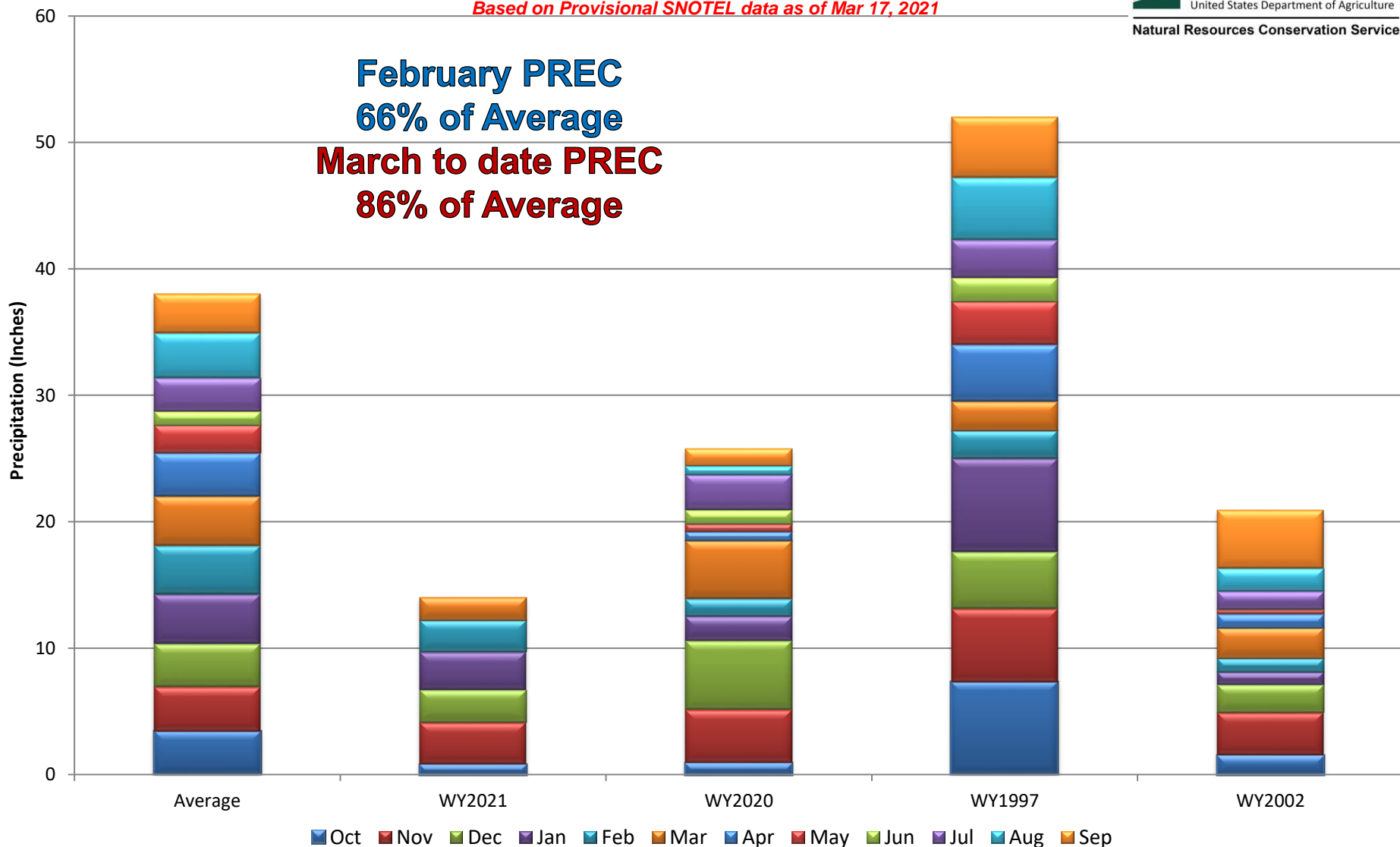

San Miguel, Dolores, Animas, and San Juan River Basins Month to Date Precipitation Summary

Current as of Mar 17, 2021

MTD Precipitation Percent of Average

- Missing or Invalid
- < 50
- 50 - 69
- 70 - 89
- 90 - 109
- 110 - 129
- 130 - 149
- >= 150
- SNOTEL

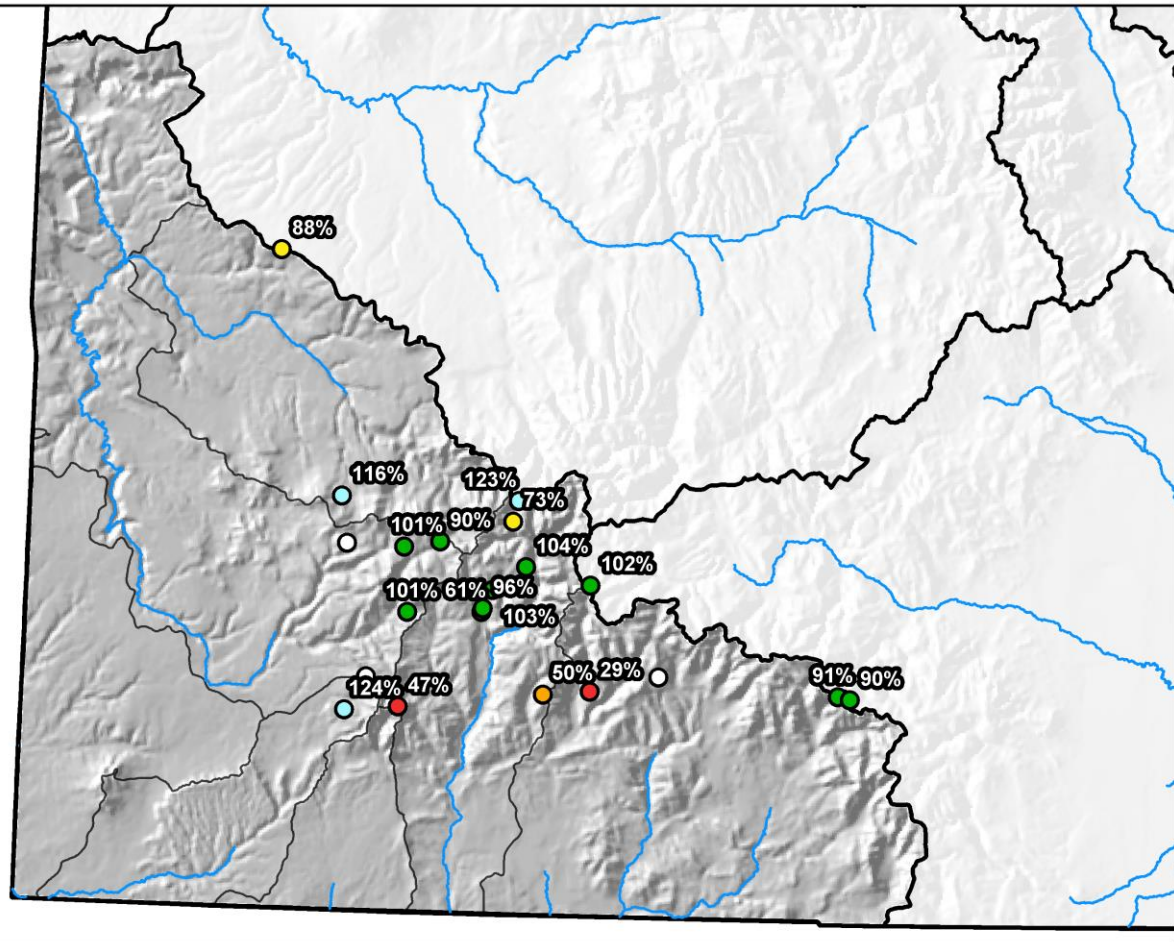

0 10 20 40 60 80 Miles



San Miguel, Dolores, Animas and San Juan River Basins High/Low Year-to-Date Precipitation Summary

Based on Provisional SNOTEL data as of Mar 17, 2021

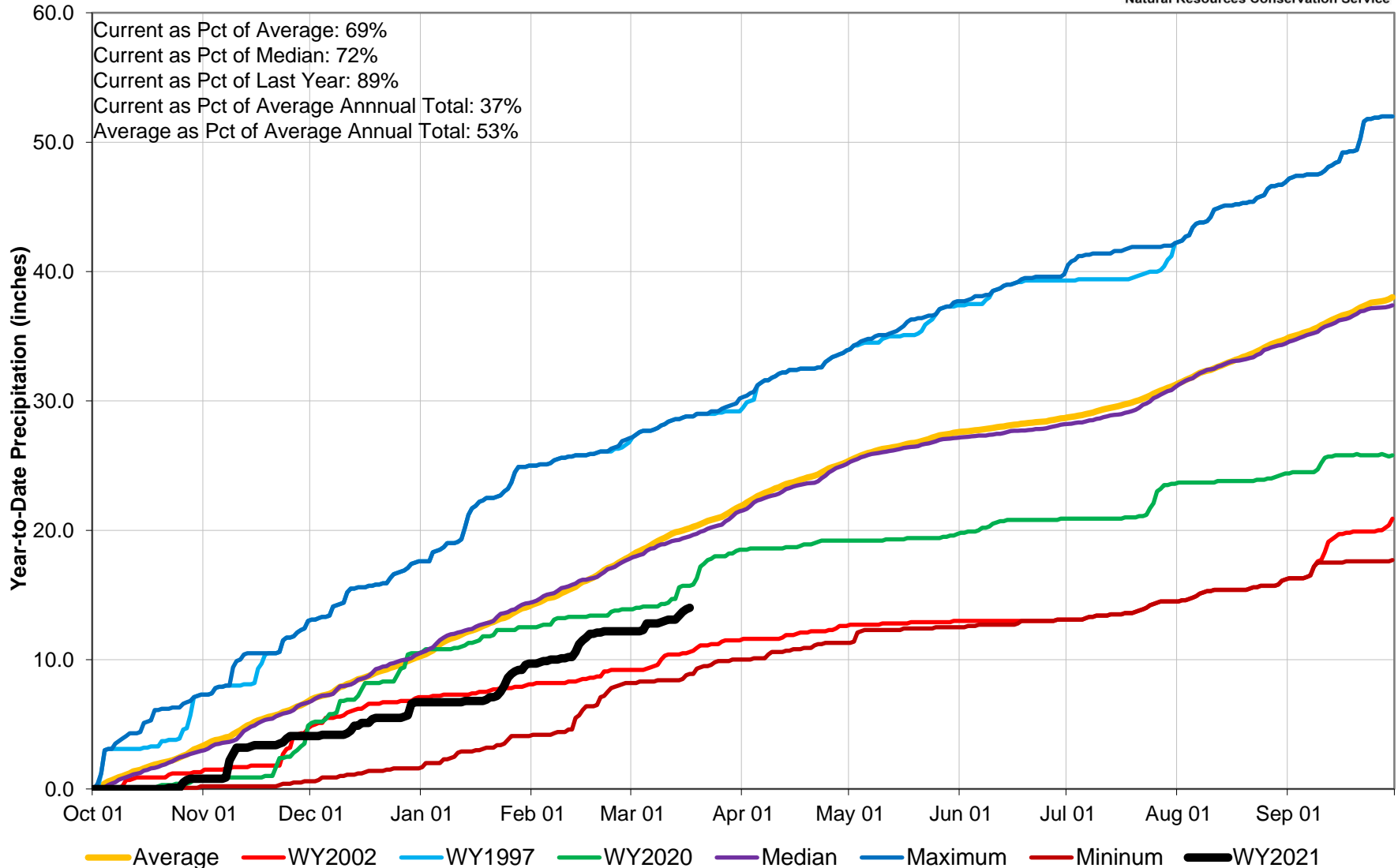

San Miguel, Dolores, Animas, and San Juan River Basins Streamflow Forecast Summary

March 1, 2021

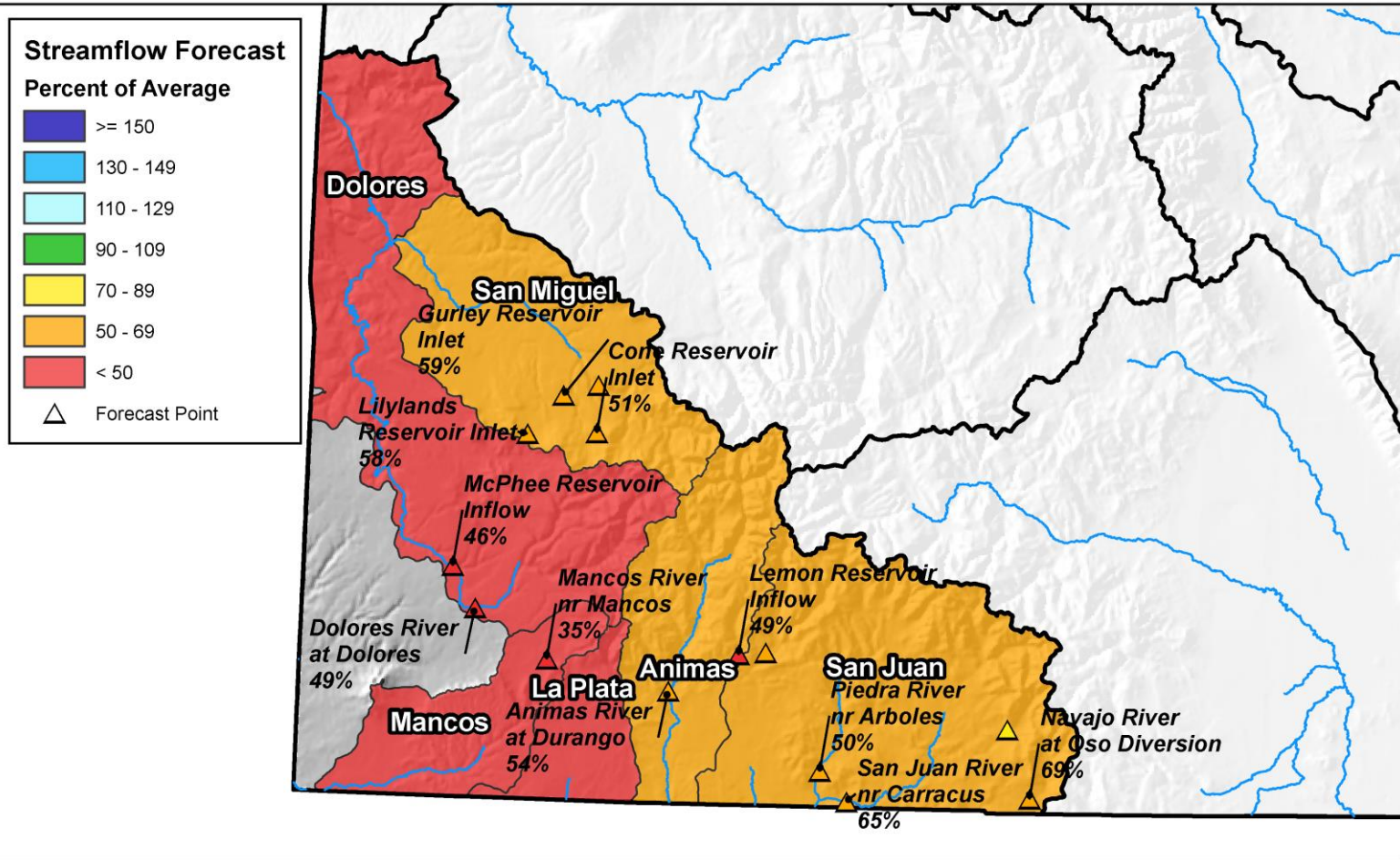

0 12.5 25 50 75 100 Miles

End of February Reservoir Storage

■ Percent Average

■ Percent Capacity

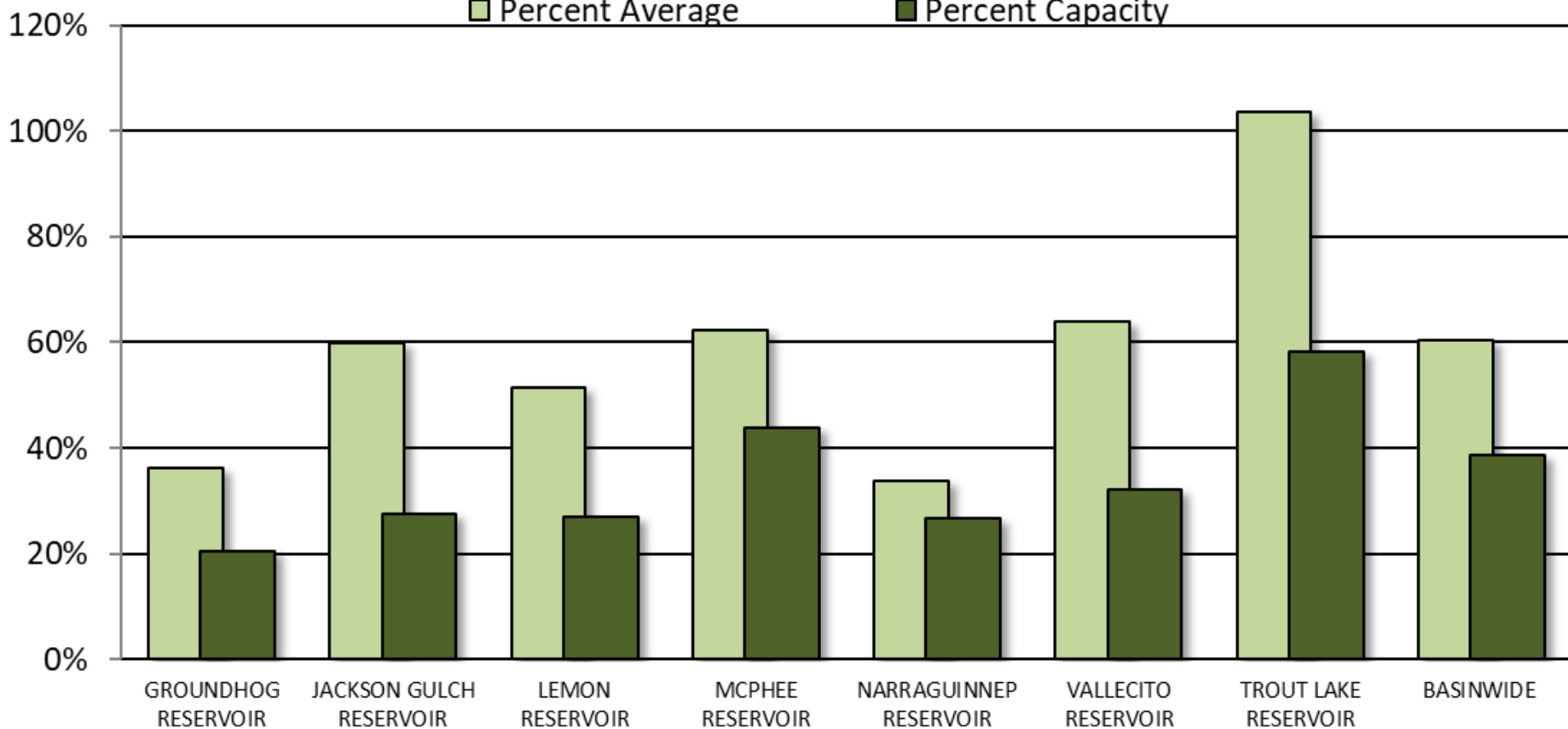

SAN MIGUEL, DOLORES, ANIMAS AND SAN JUAN RIVER BASINS

Reservoir Storage
Departure from Average

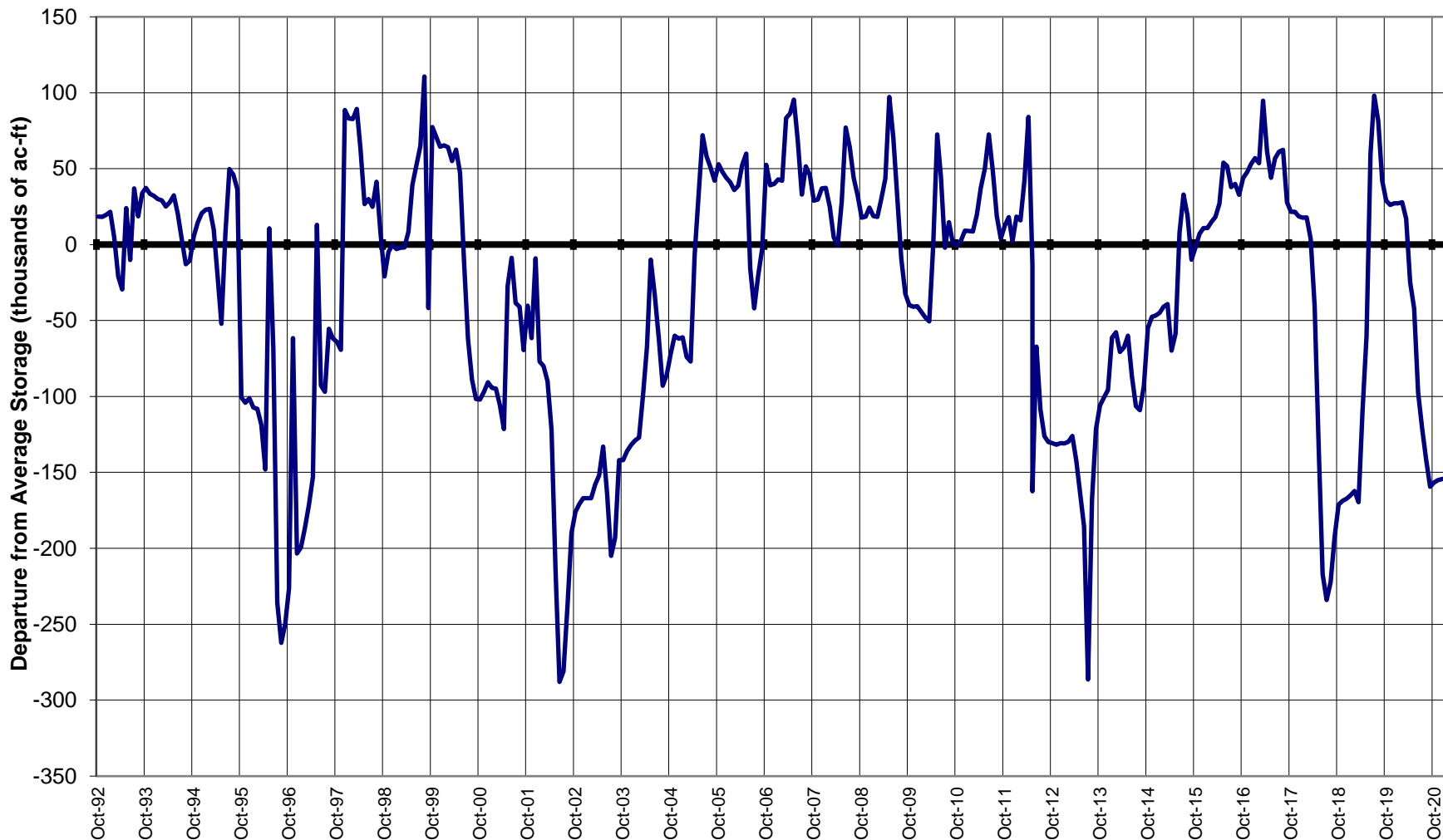

Major Basin Summary

Upper Rio Grande River Basin

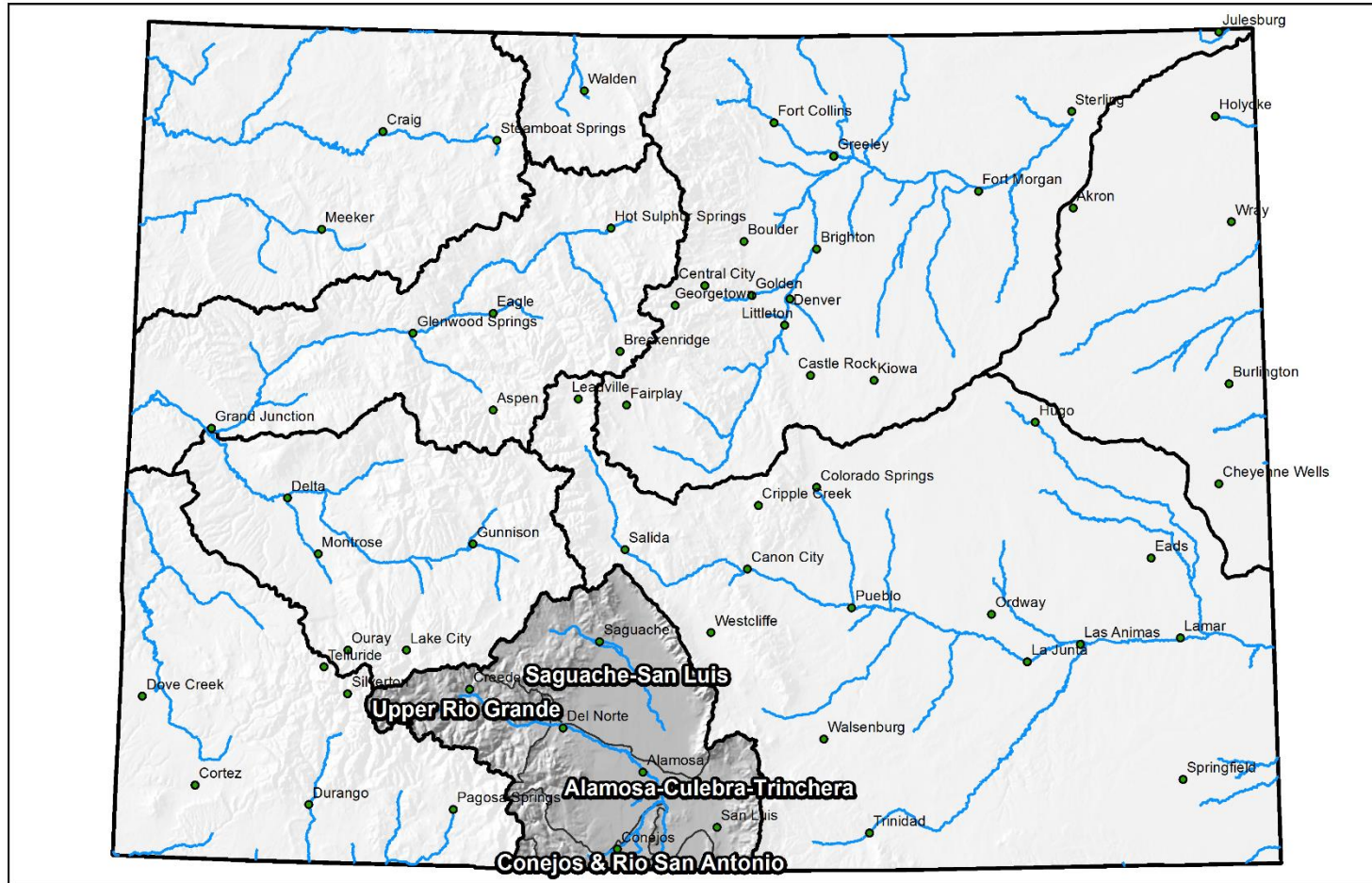

0 25 50 100 150 200 Miles



Upper Rio Grande Basin High/Low Snowpack Summary

Based on Provisional SNOTEL data as of Mar 17, 2021



United States Department of Agriculture

Natural Resources Conservation Service

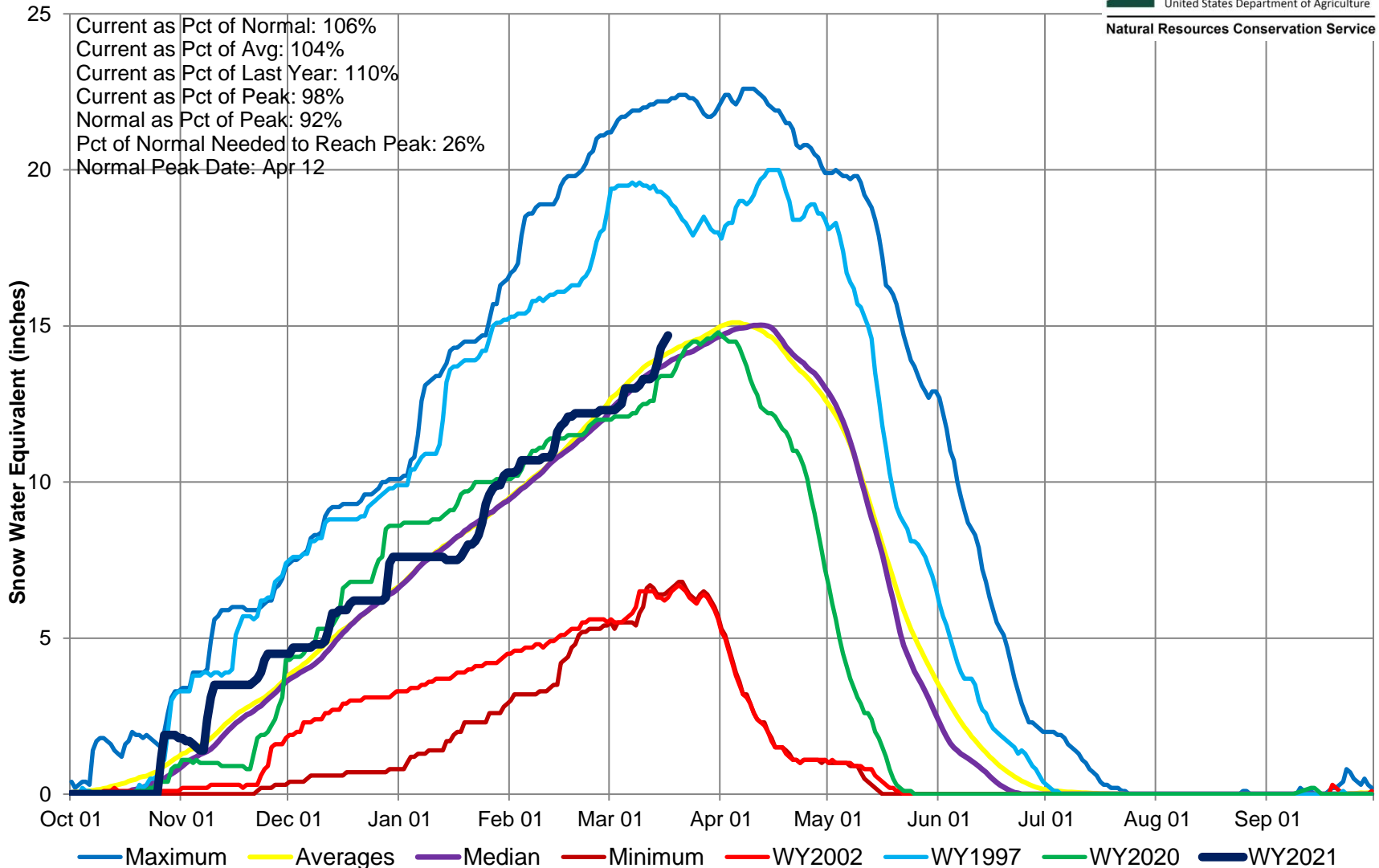

Upper Rio Grande River Basin Snow Water Equivalent (SWE) Summary

Current as of Mar 17, 2021

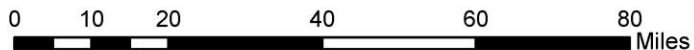
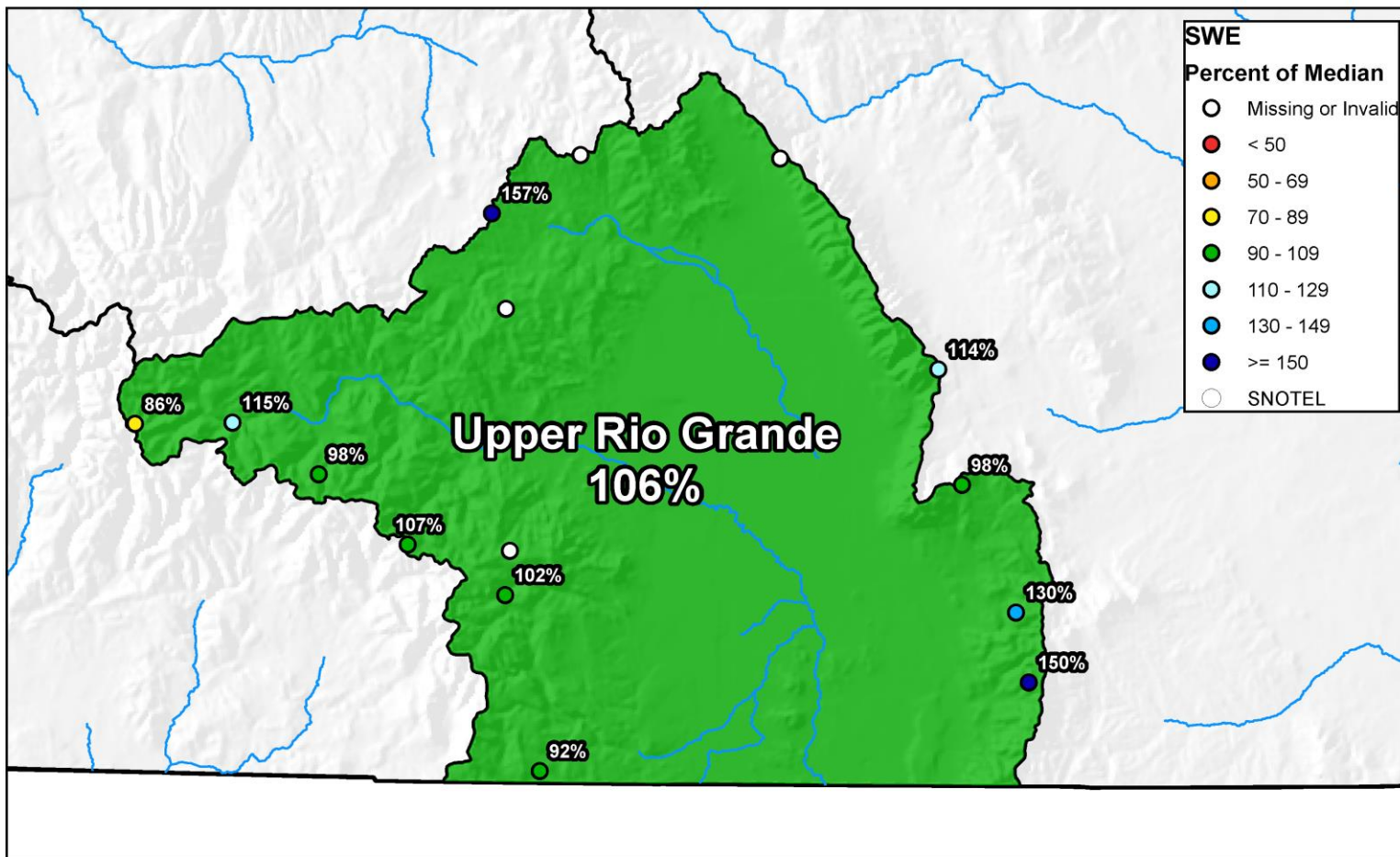



Upper Rio Grande River Basin High/Low Monthly Precipitation Summary

Based on Provisional SNOTEL data as of Mar 17, 2021



United States Department of Agriculture

Natural Resources Conservation Service

February PREC
63% of Average
March to date PREC
112% of Average

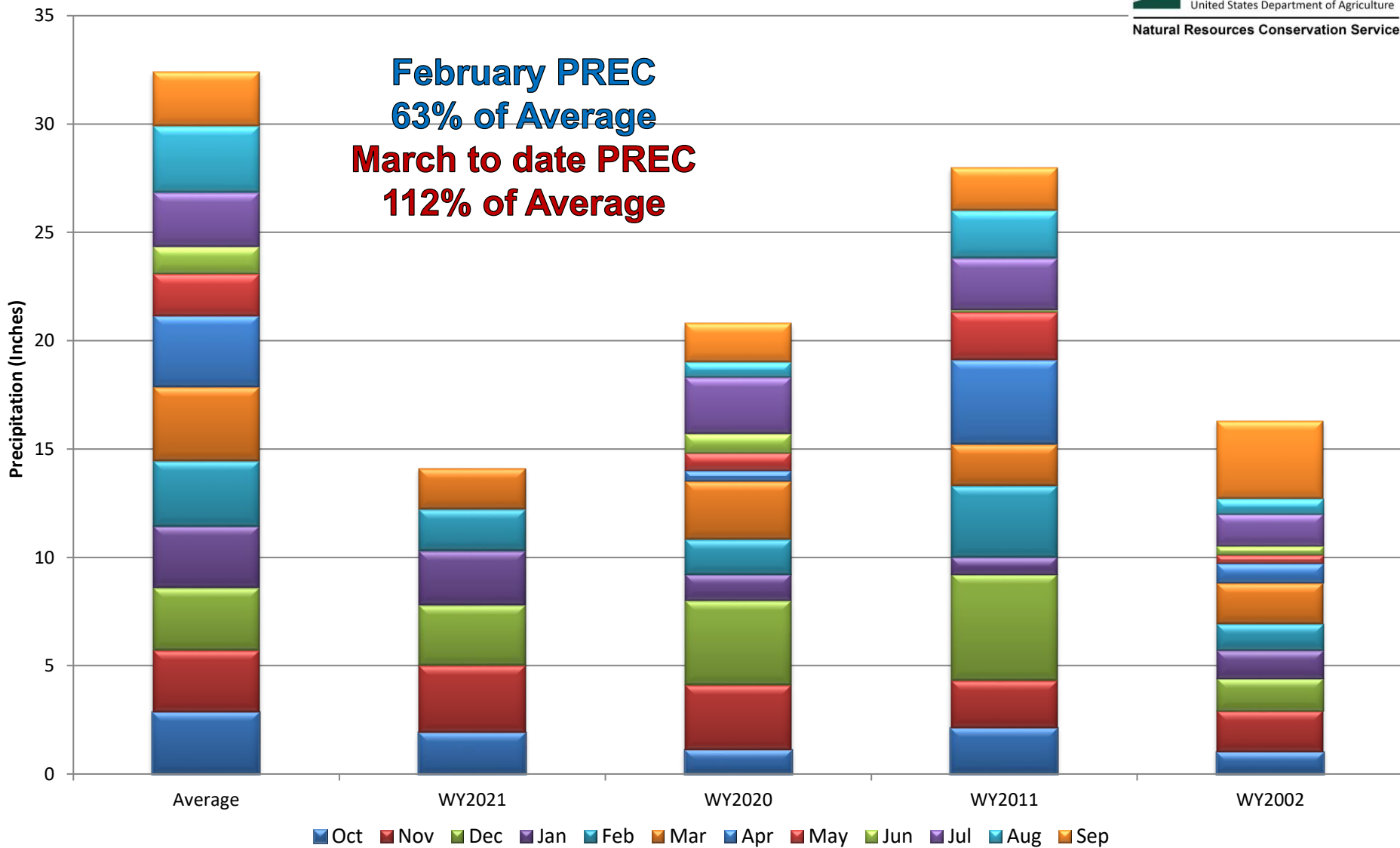

Upper Rio Grande River Basin Month to Date Precipitation Summary

Current as of Mar 17, 2021

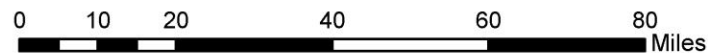
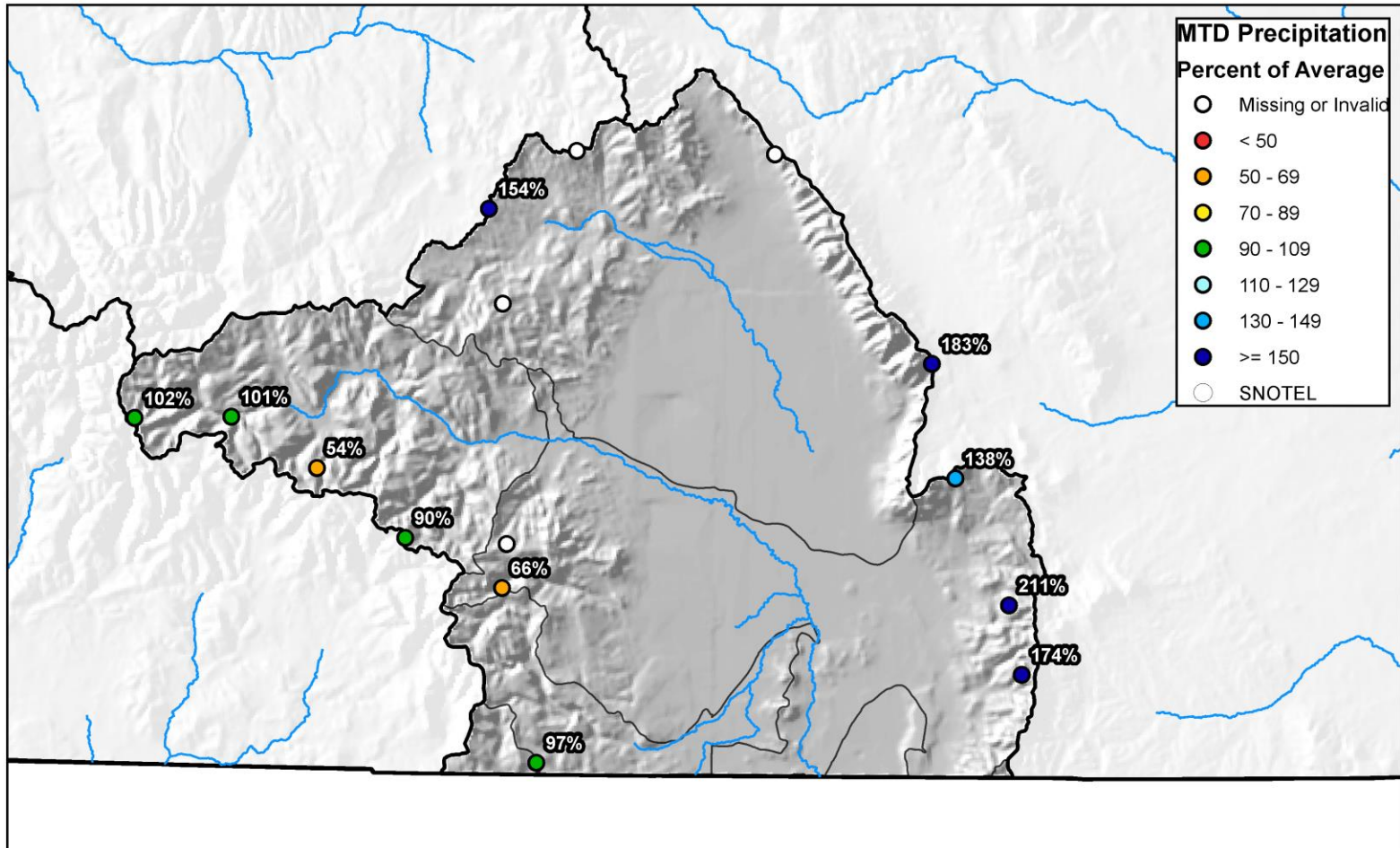



Upper Rio Grande River Basin High/Low Year-to-Date Precipitation Summary

Based on Provisional SNOTEL data as of Mar 17, 2021

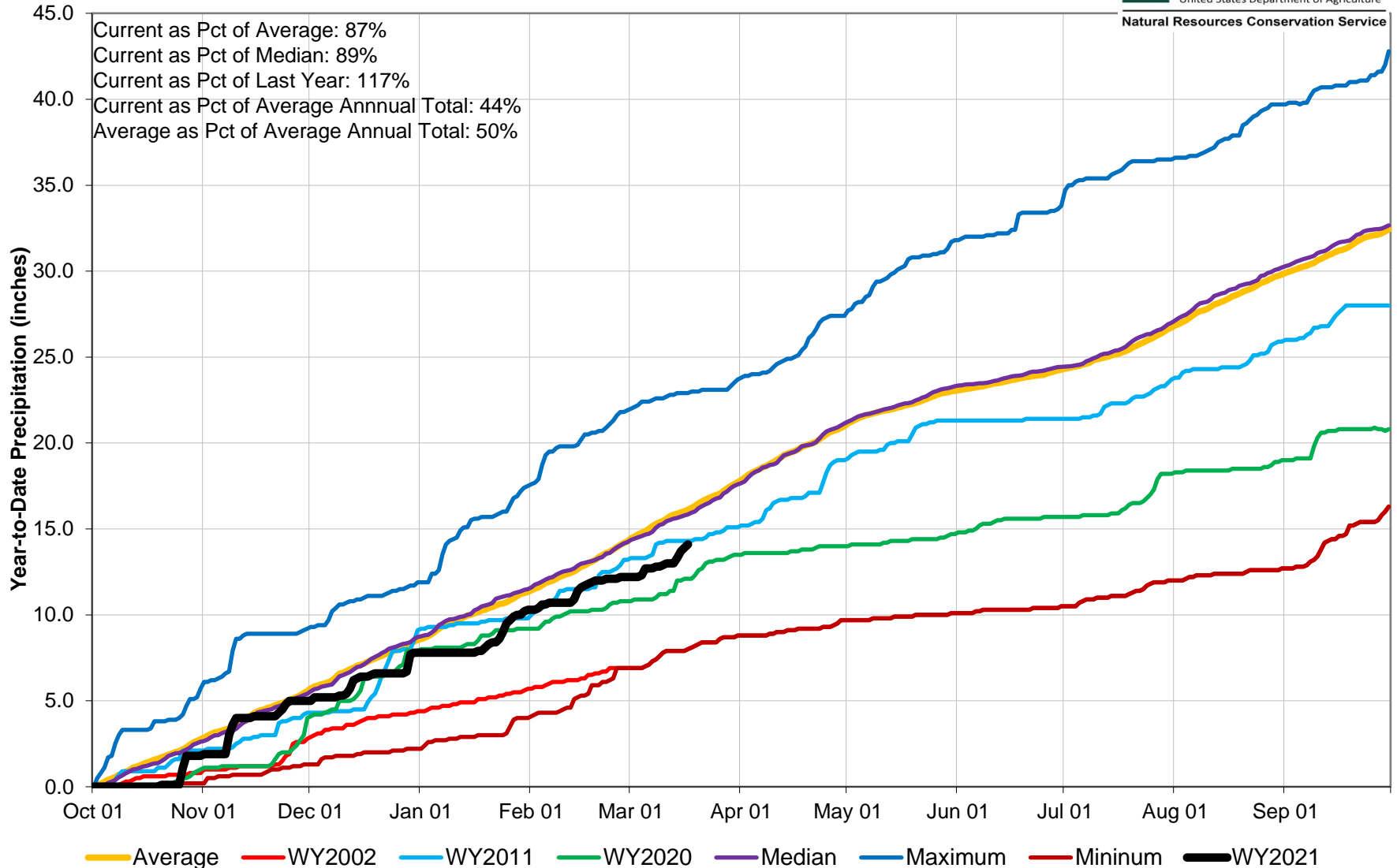

Upper Rio Grande River Basin Streamflow Forecast Summary

March 1, 2021

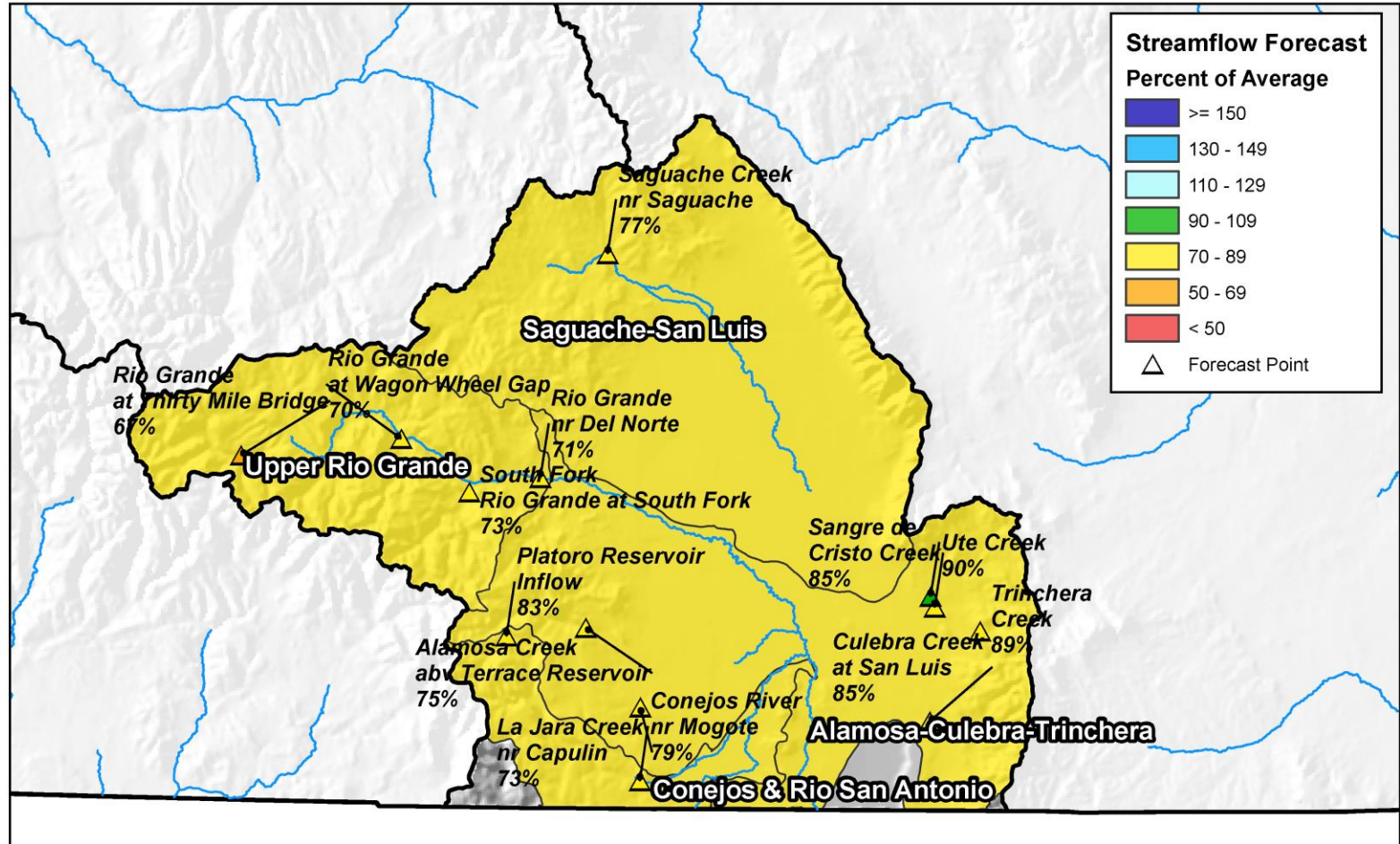

0 10 20 40 60 80 Miles

End of February Reservoir Storage

■ Percent Average

■ Percent Capacity

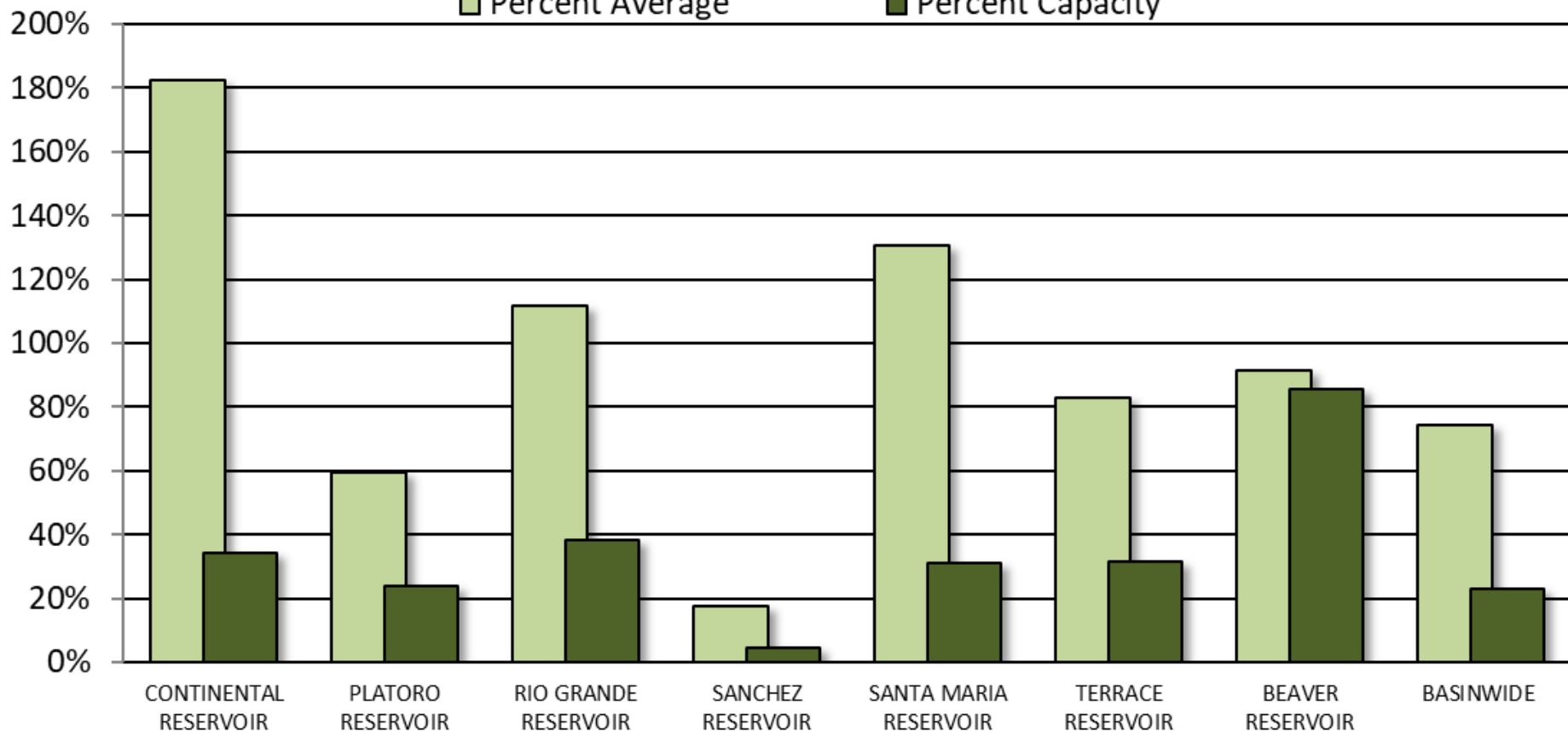

UPPER RIO GRANDE BASIN Reservoir Storage Departure from Average

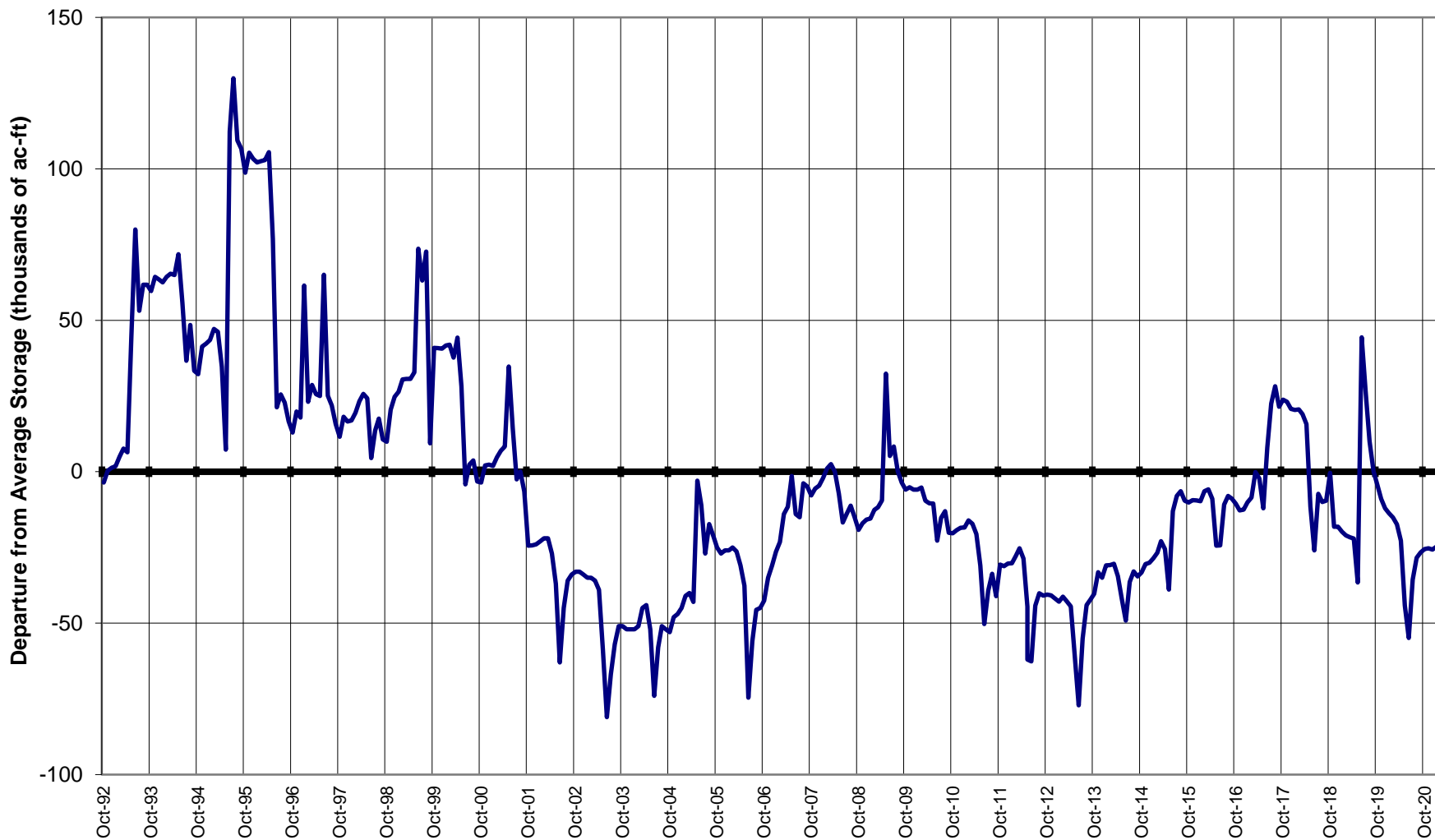

Major Basin Summary

Arkansas River Basin

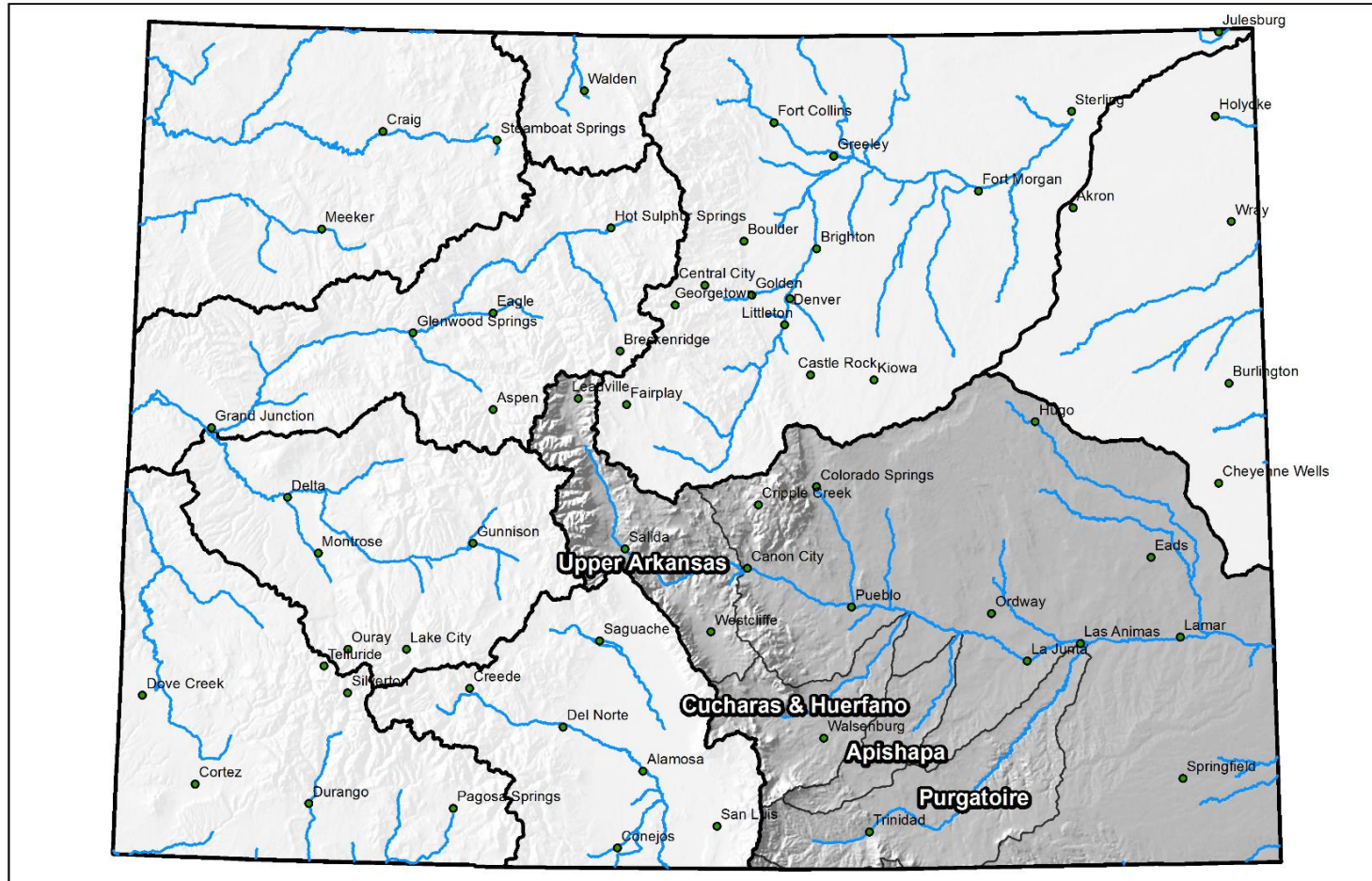

0 25 50 100 150 200 Miles



Arkansas River Basin High/Low Snowpack Summary

Based on Provisional SNOTEL data as of Mar 17, 2021



United States Department of Agriculture

Natural Resources Conservation Service

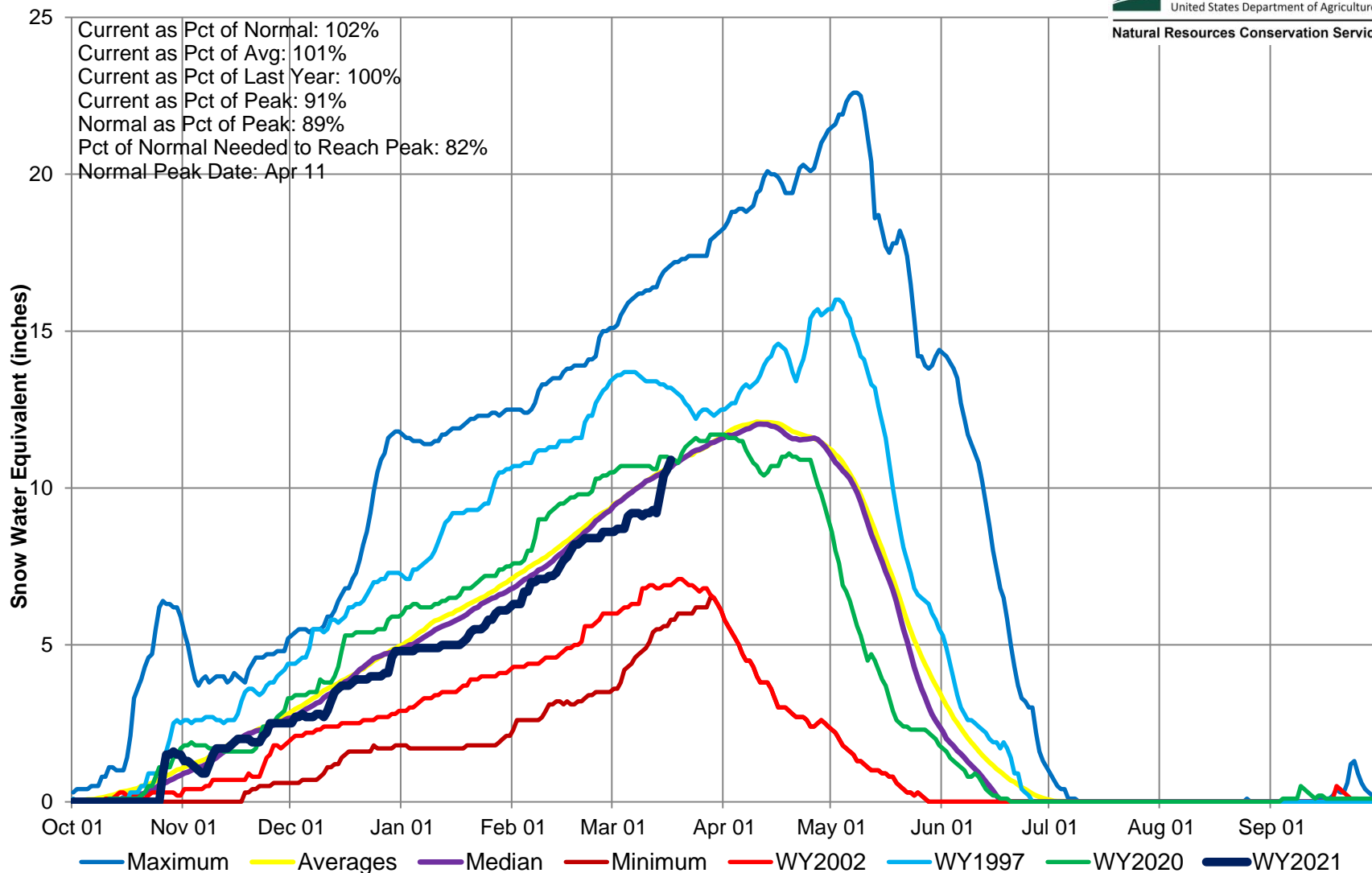

Arkansas River Basin Snow Water Equivalent (SWE) Summary

Current as of Feb 12, 2021

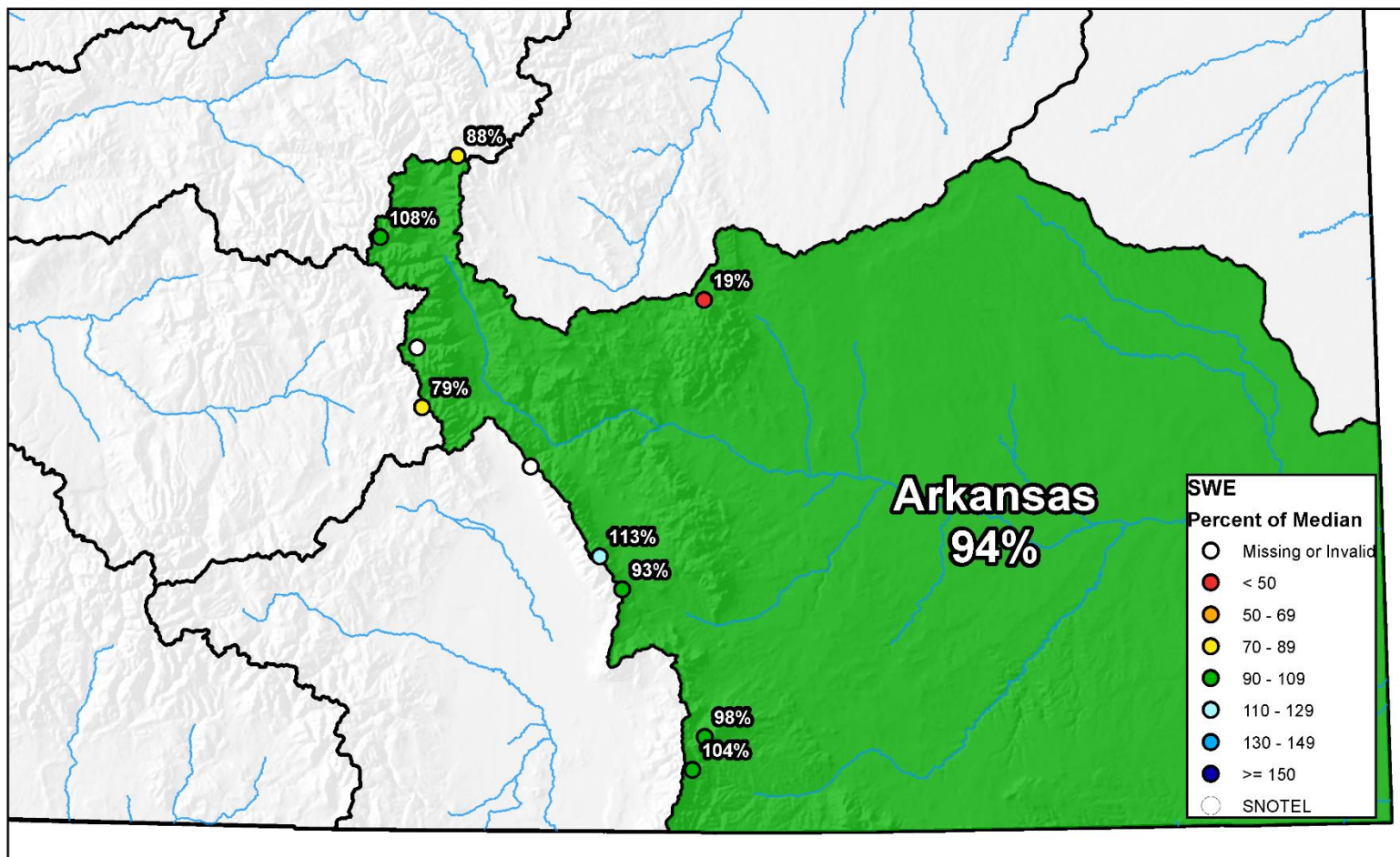

0 10 20 40 60 80 Miles

Arkansas River Basin Snow Water Equivalent (SWE) Summary

Current as of Mar 17, 2021

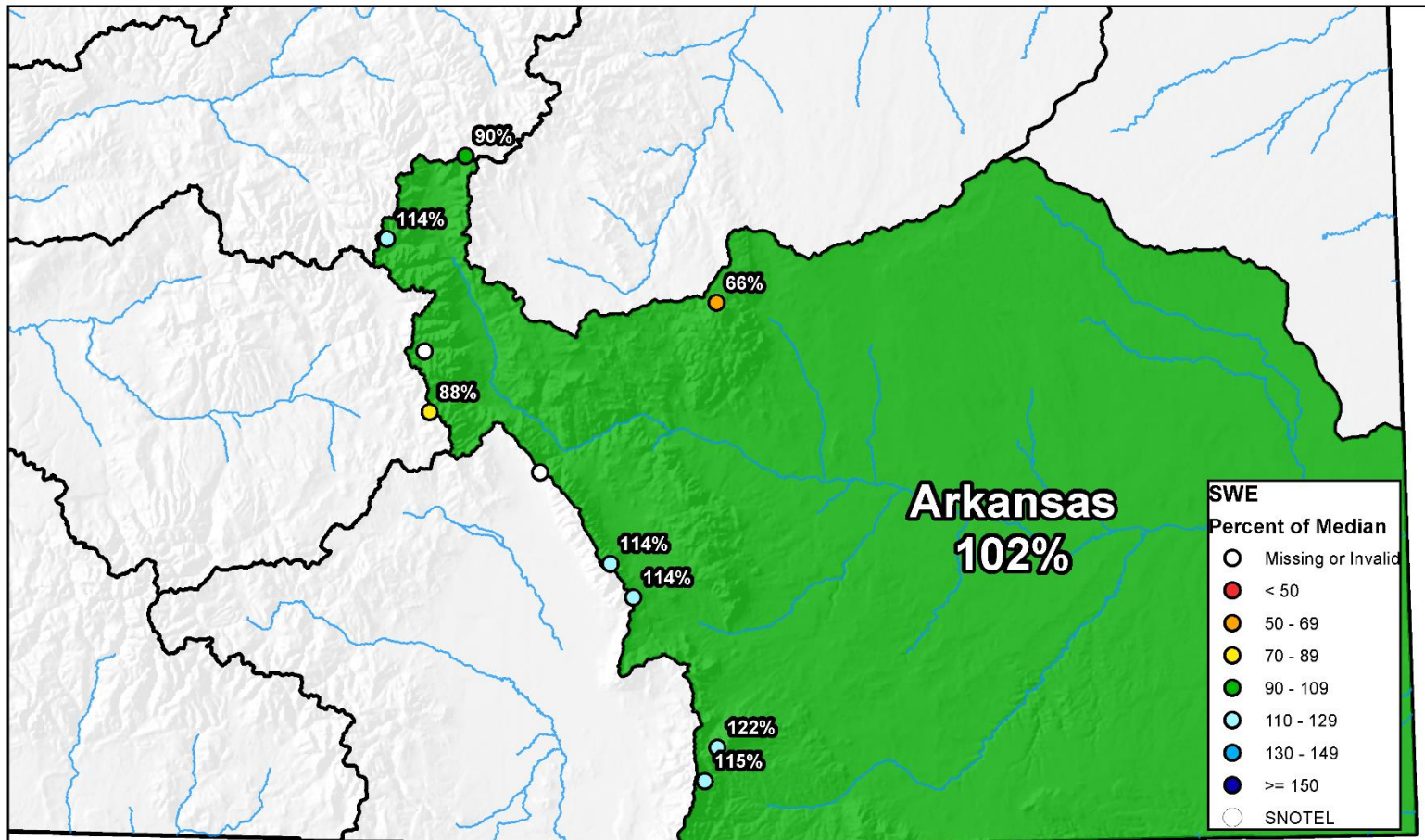

0 10 20 40 60 80 Miles

Arkansas River Basin High/Low Monthly Precipitation Summary

Based on Provisional SNOTEL data as of Mar 17, 2021



United States Department of Agriculture

Natural Resources Conservation Service

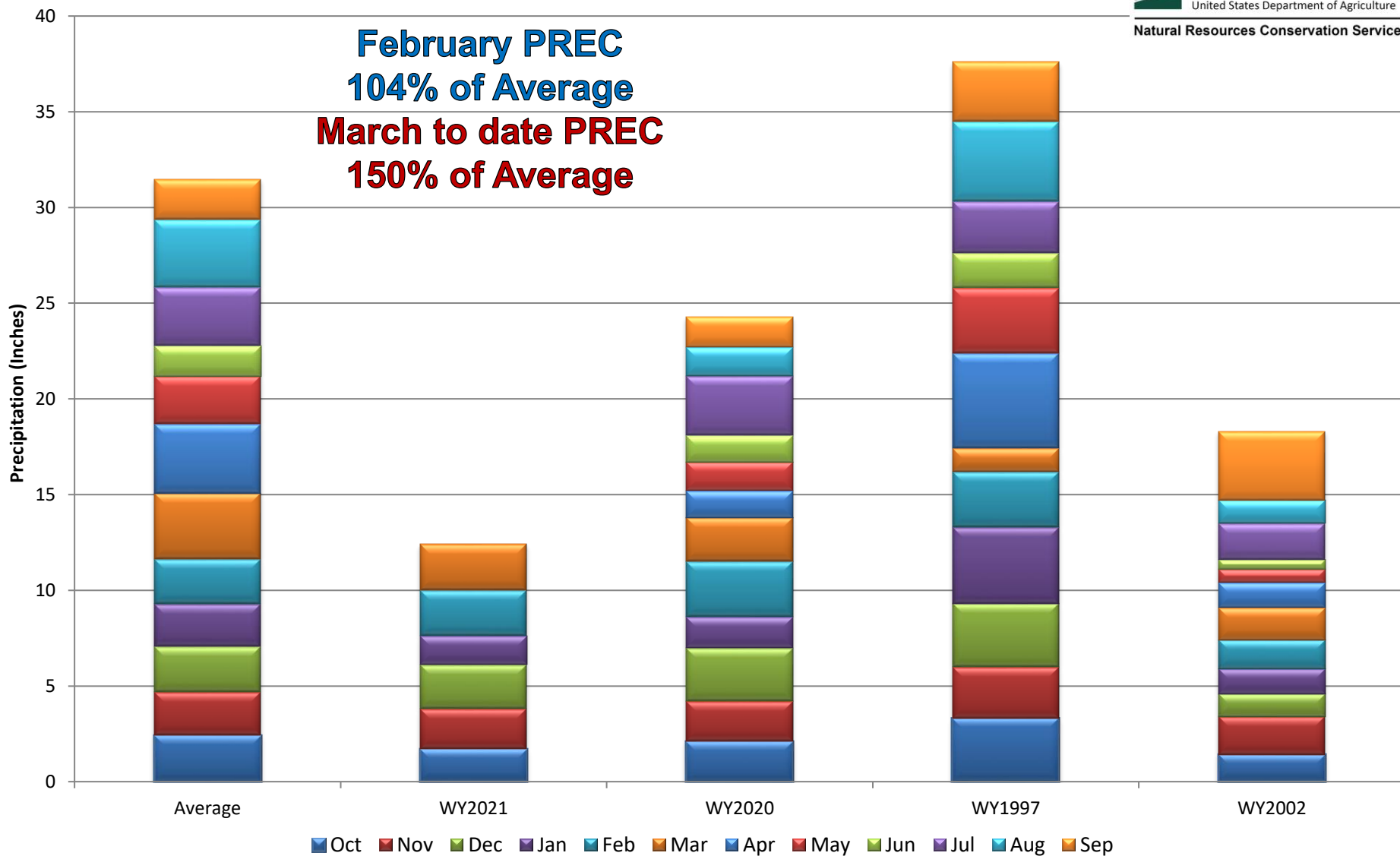

Arkansas River Basin Month to Date Precipitation Summary

Current as of Mar 17, 2021

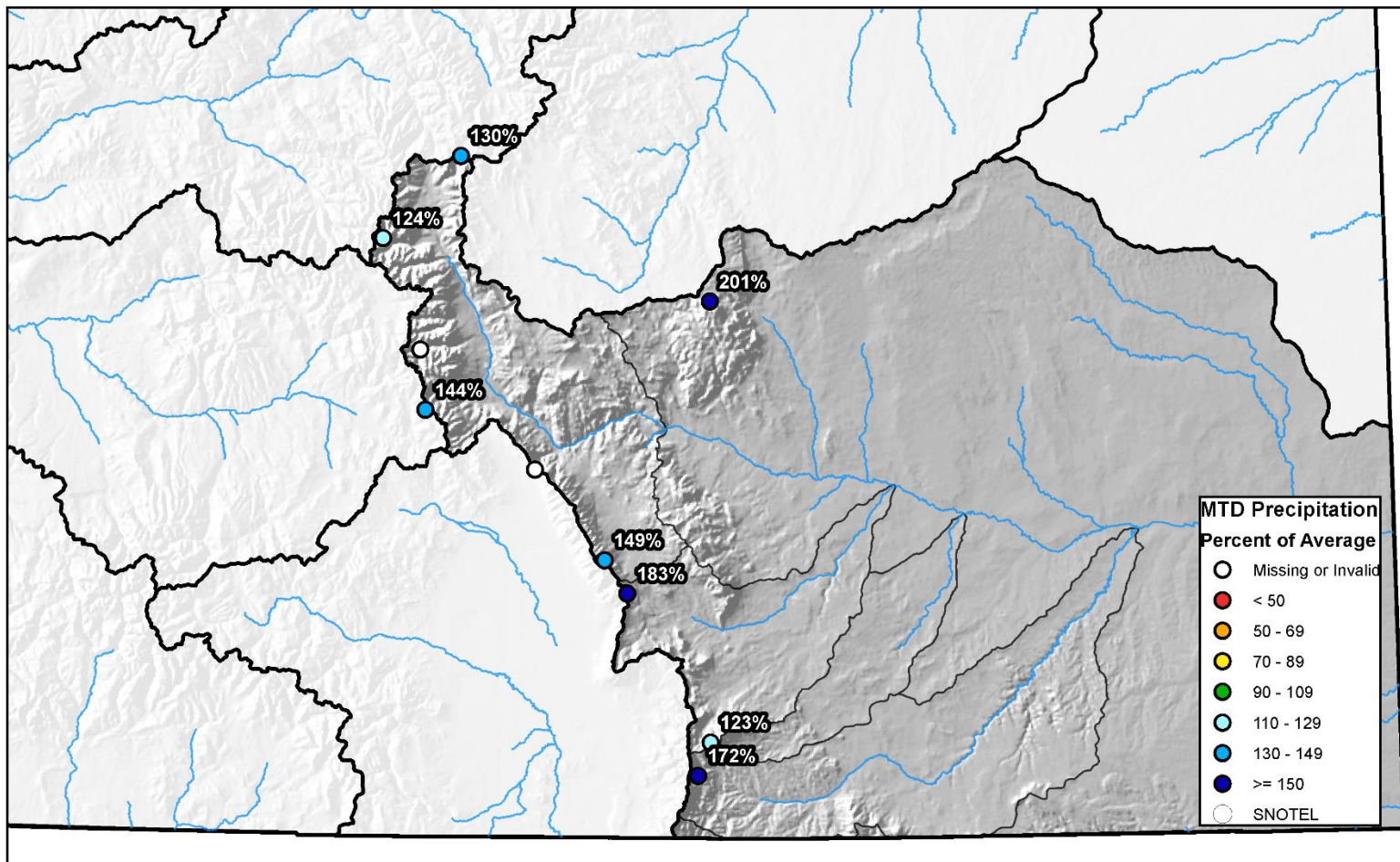

0 10 20 40 60 80 Miles



Arkansas River Basin High/Low Year-to-Date Precipitation Summary

Based on Provisional SNOTEL data as of Mar 17, 2021

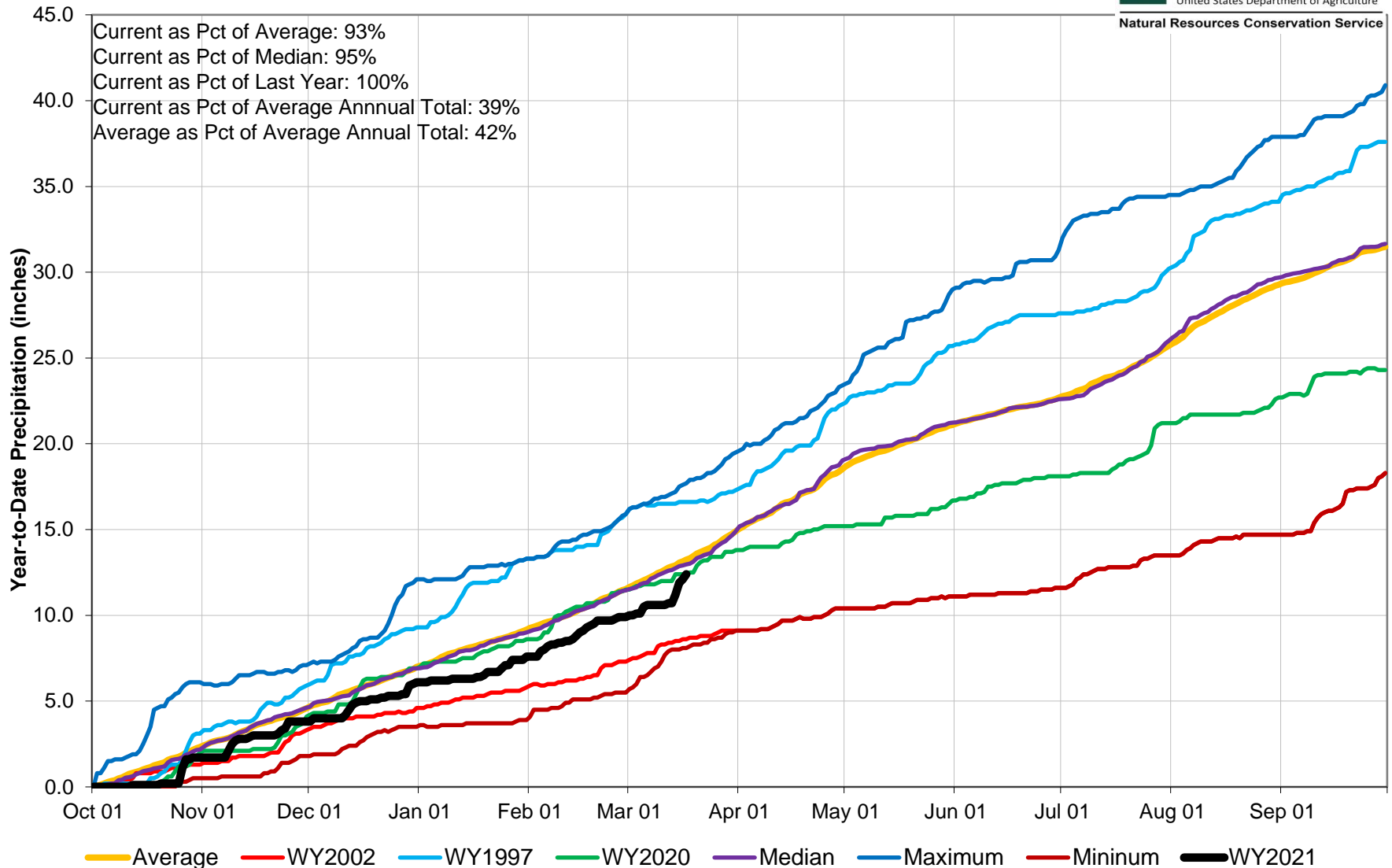

Arkansas River Basin Streamflow Forecast Summary

March 1, 2021

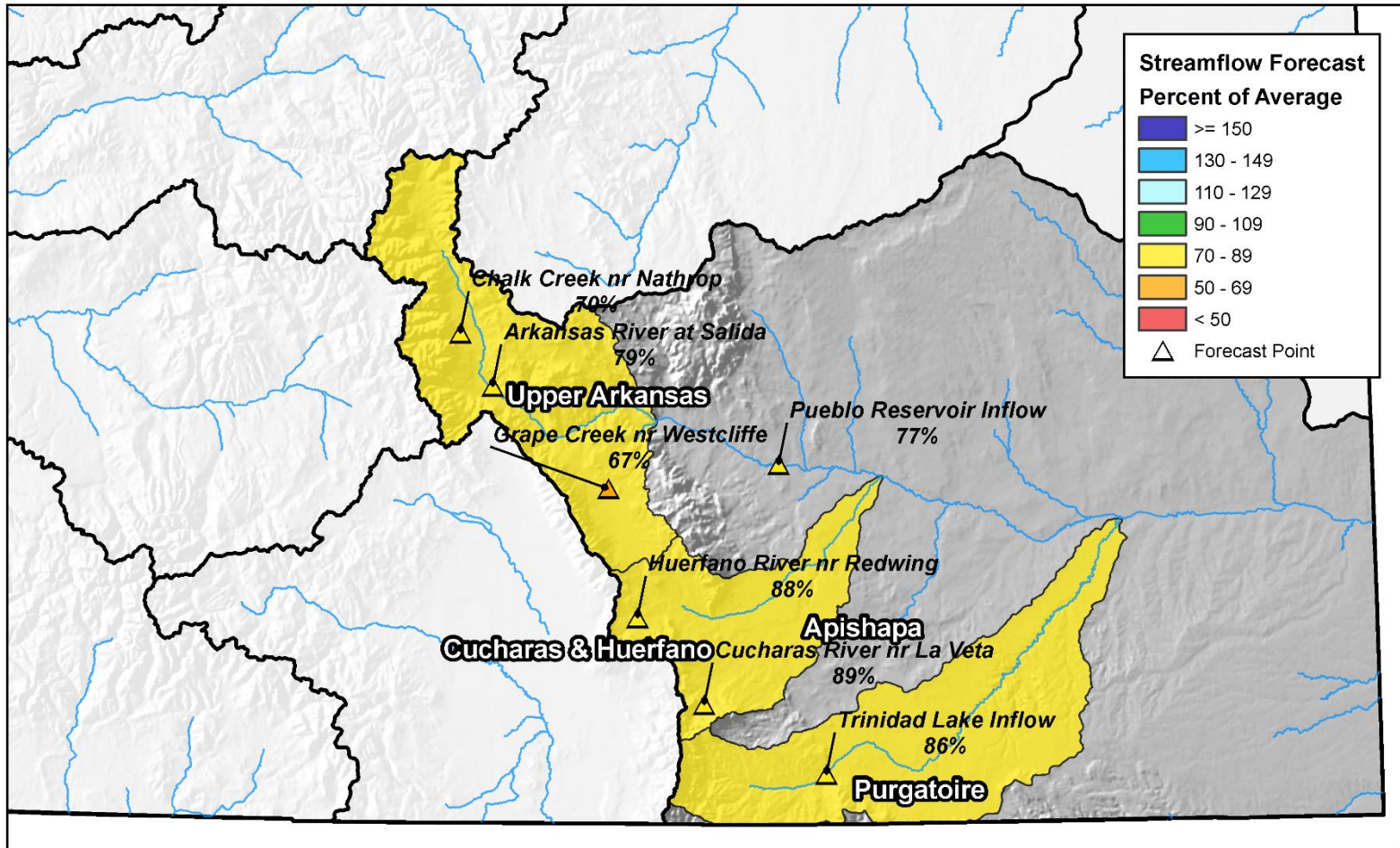

0 10 20 40 60 80 Miles

End of February Reservoir Storage

■ Percent Average

■ Percent Capacity

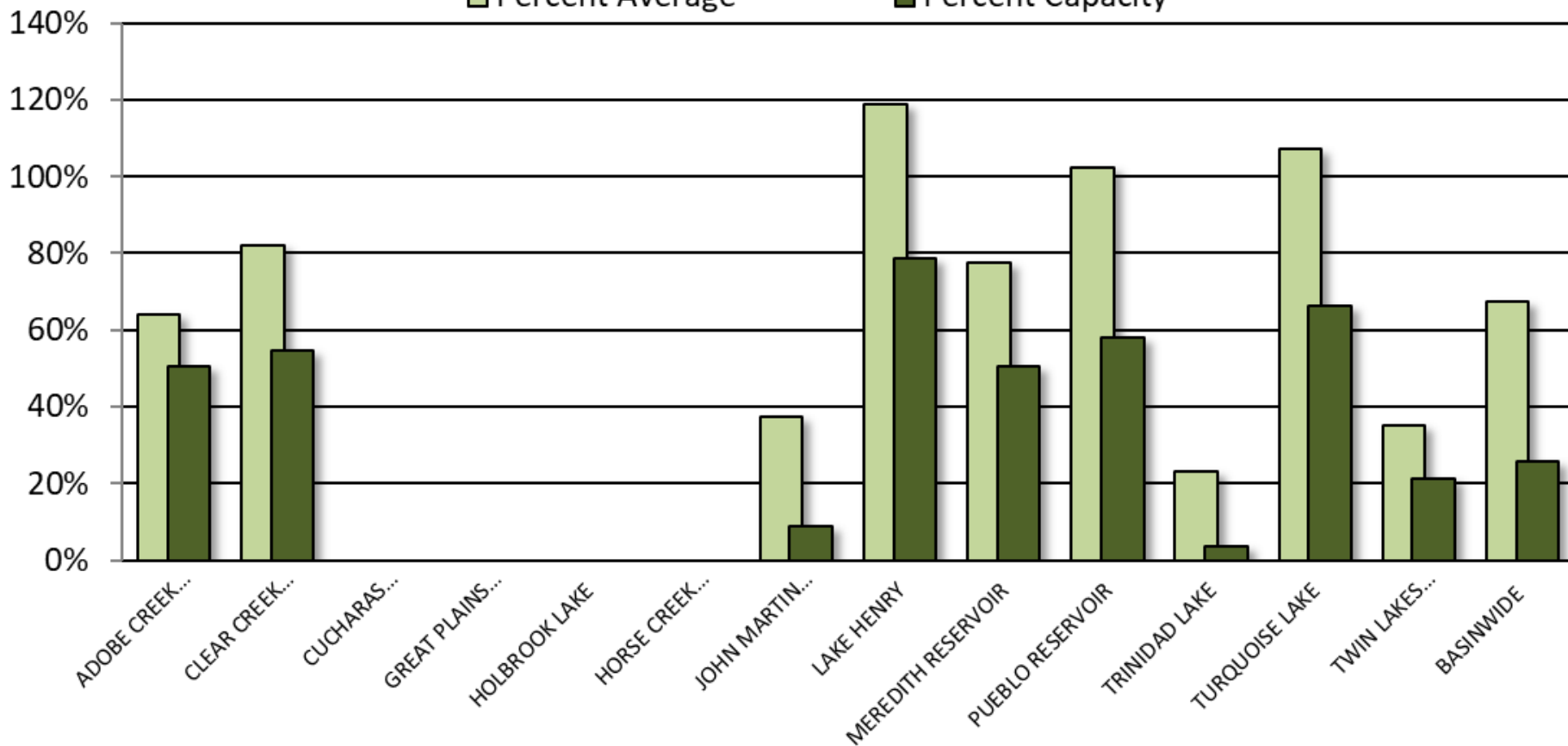

ARKANSAS RIVER BASIN Reservoir Storage Departure from Average

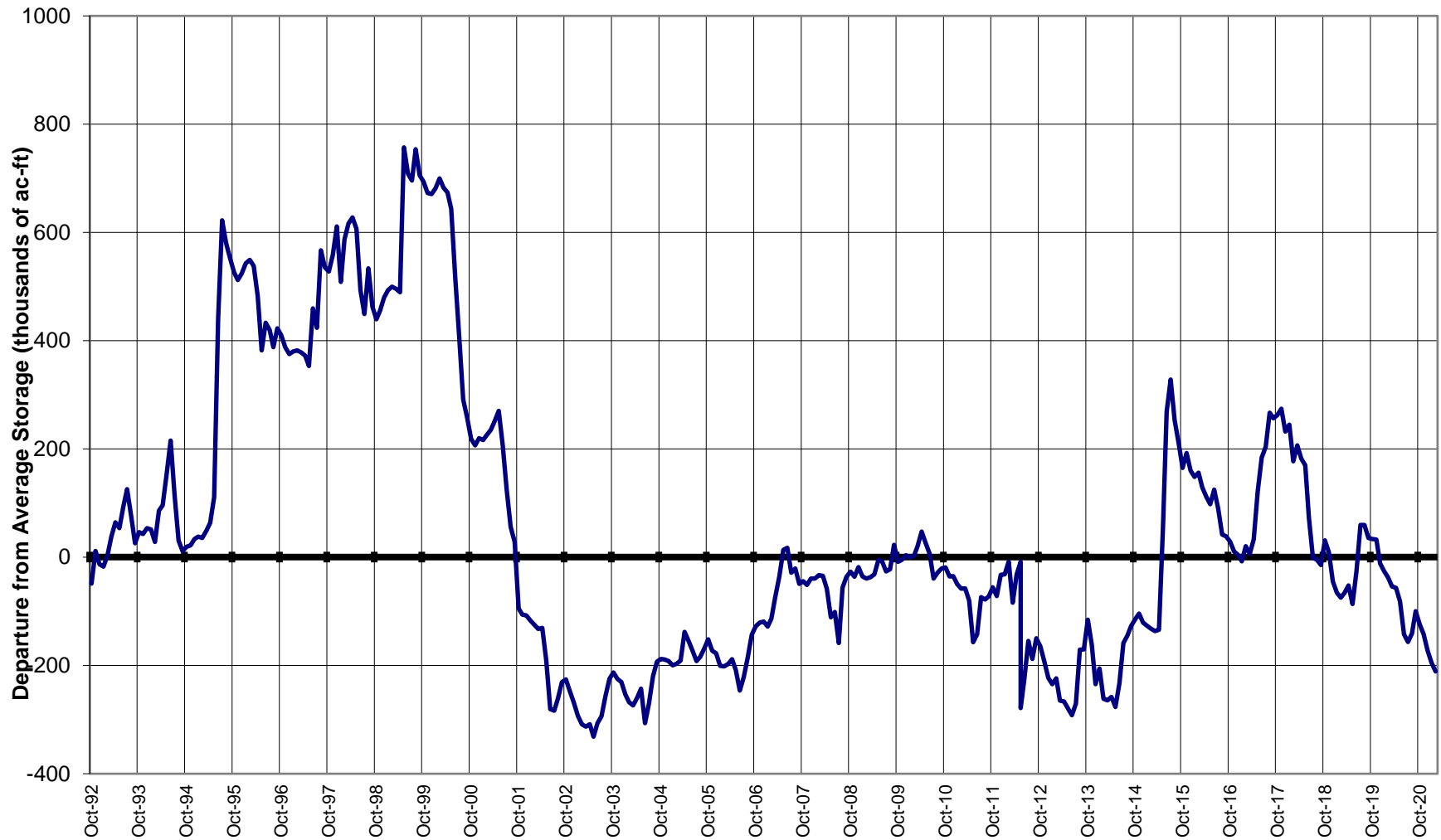

Colorado Statewide Summary

Colorado Major Basins

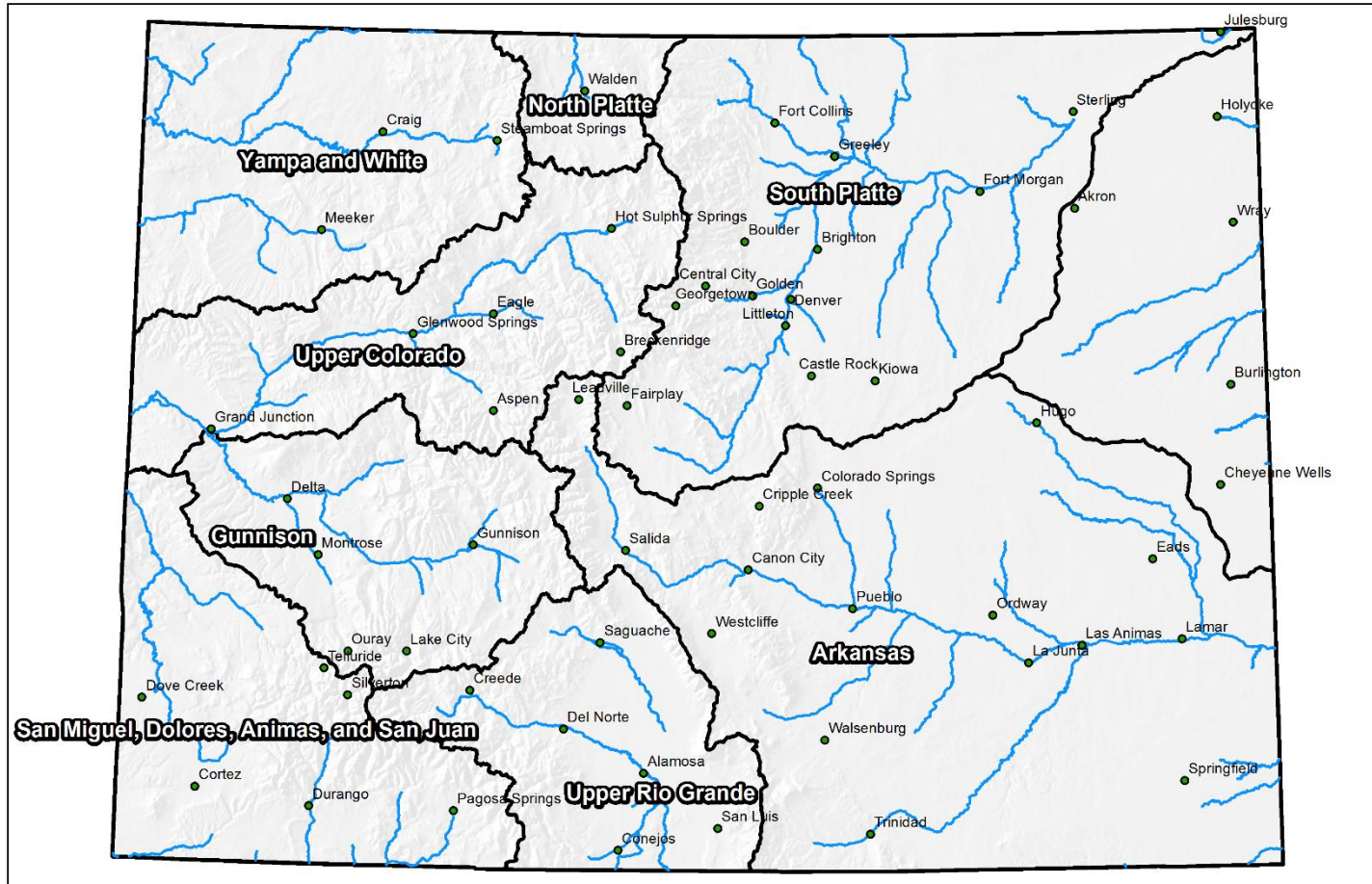

0 25 50 100 150 200 Miles

Colorado SNOTEL Snow Water Equivalent (SWE) Update Map with Site Data

Current as of Feb 12, 2021

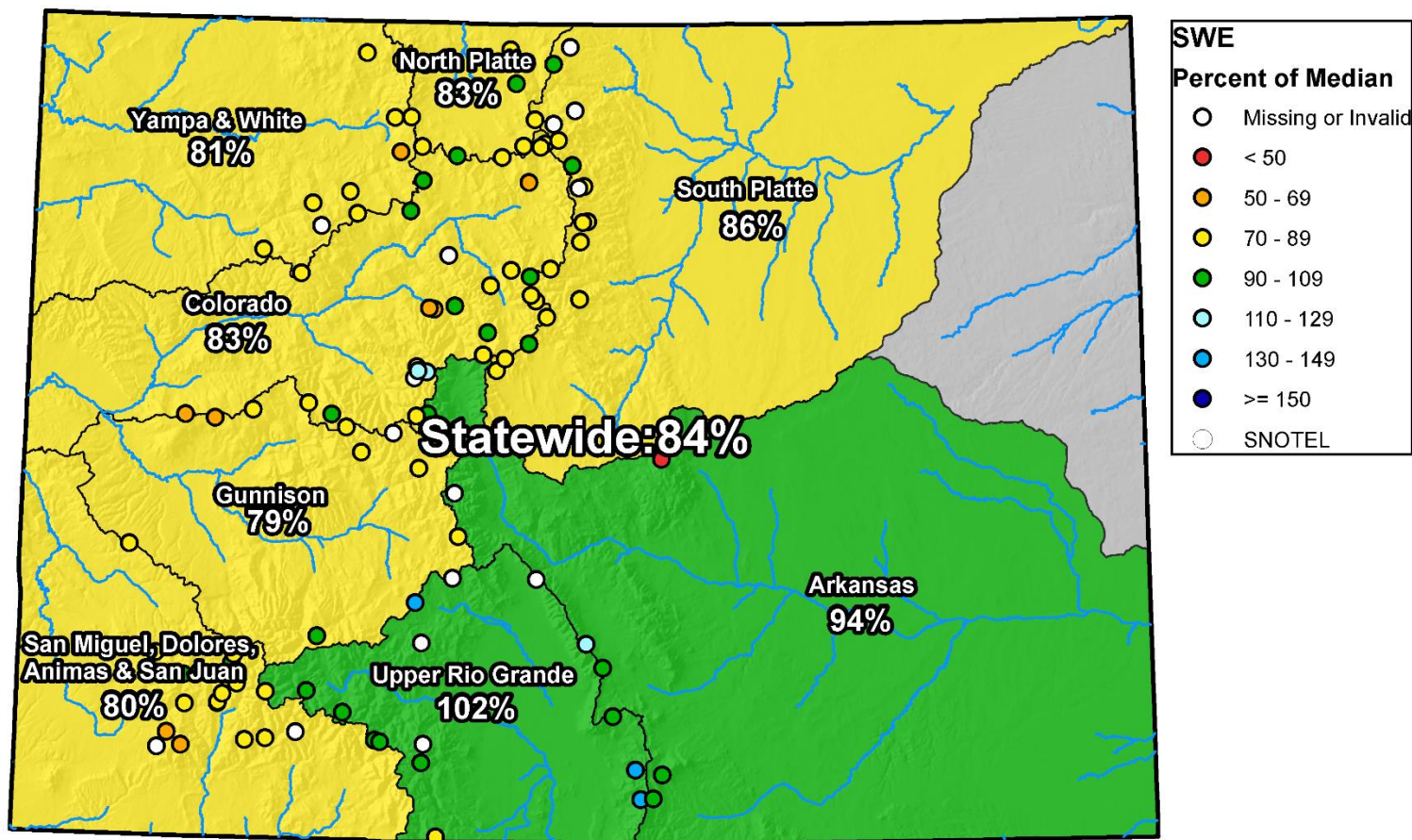

0 25 50 100 150 200 Miles

Colorado SNOTEL Snow Water Equivalent (SWE) Update Map with Site Data

Current as of Mar 17, 2021

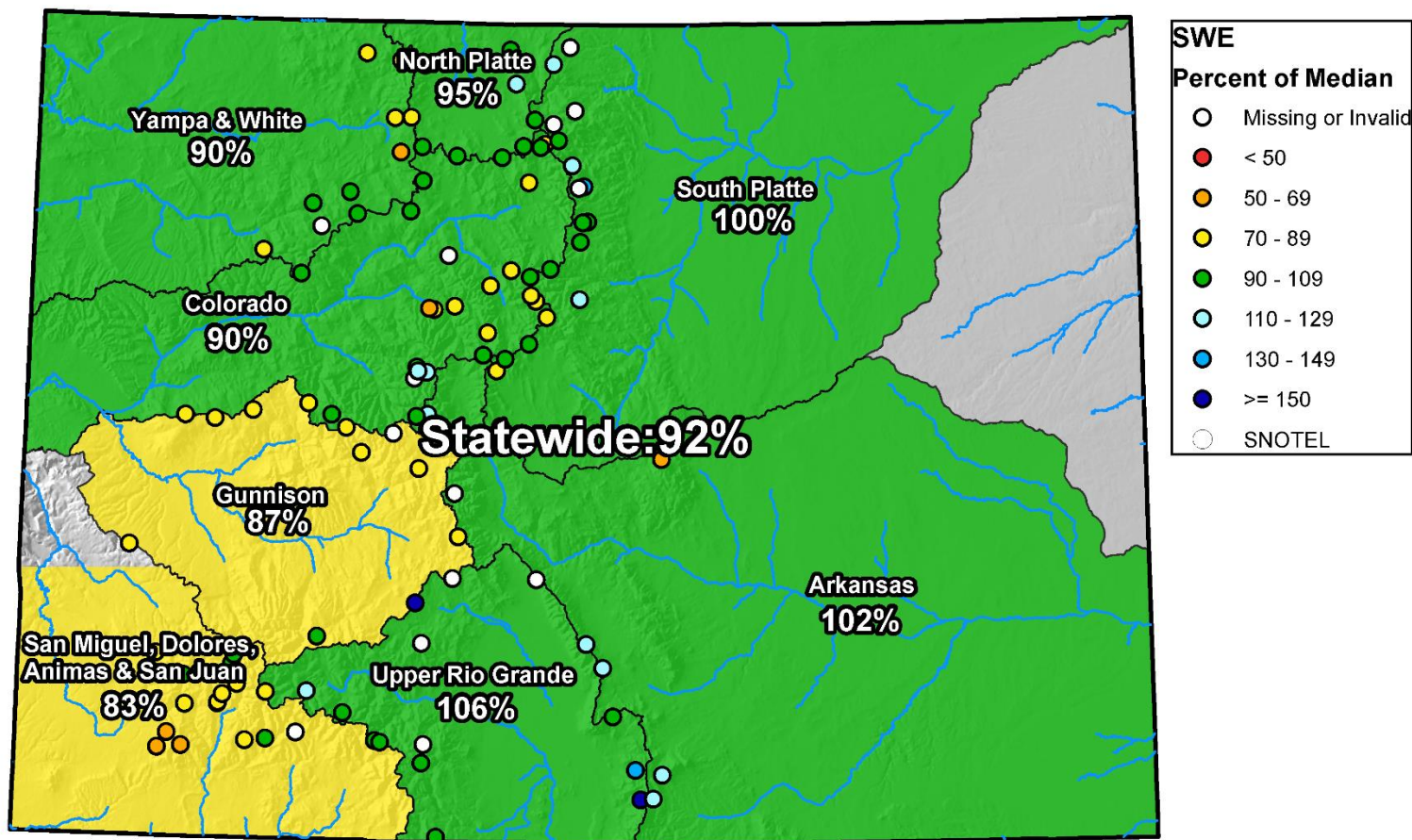

0 25 50 100 150 200 Miles



Colorado Statewide High/Low Snowpack Summary

Based on Provisional SNOTEL data as of Mar 17, 2021



United States Department of Agriculture

Natural Resources Conservation Service

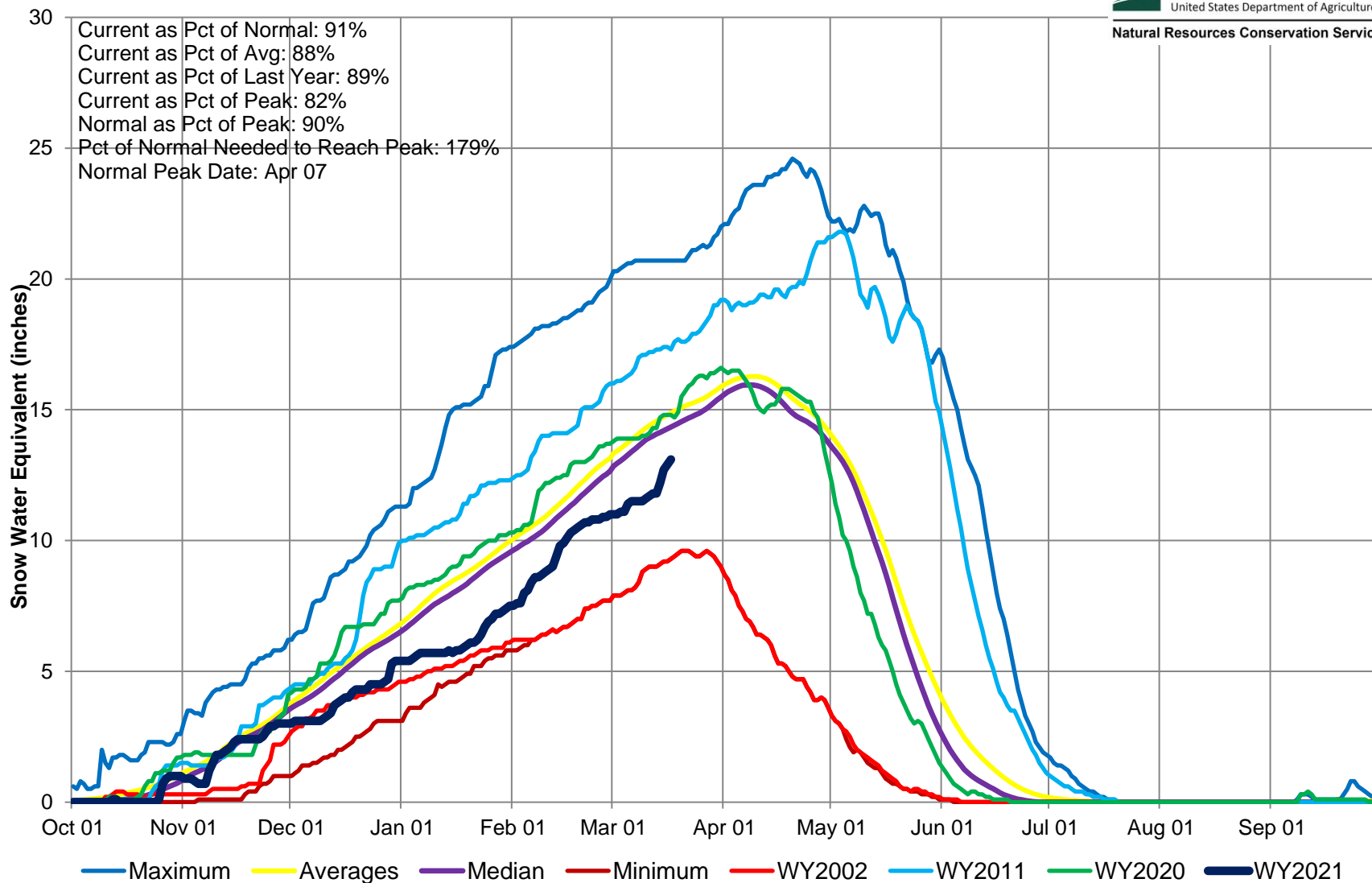



Colorado Statewide High/Low Monthly Precipitation Summary

Based on Provisional SNOTEL data as of Mar 17, 2021



United States Department of Agriculture

Natural Resources Conservation Service

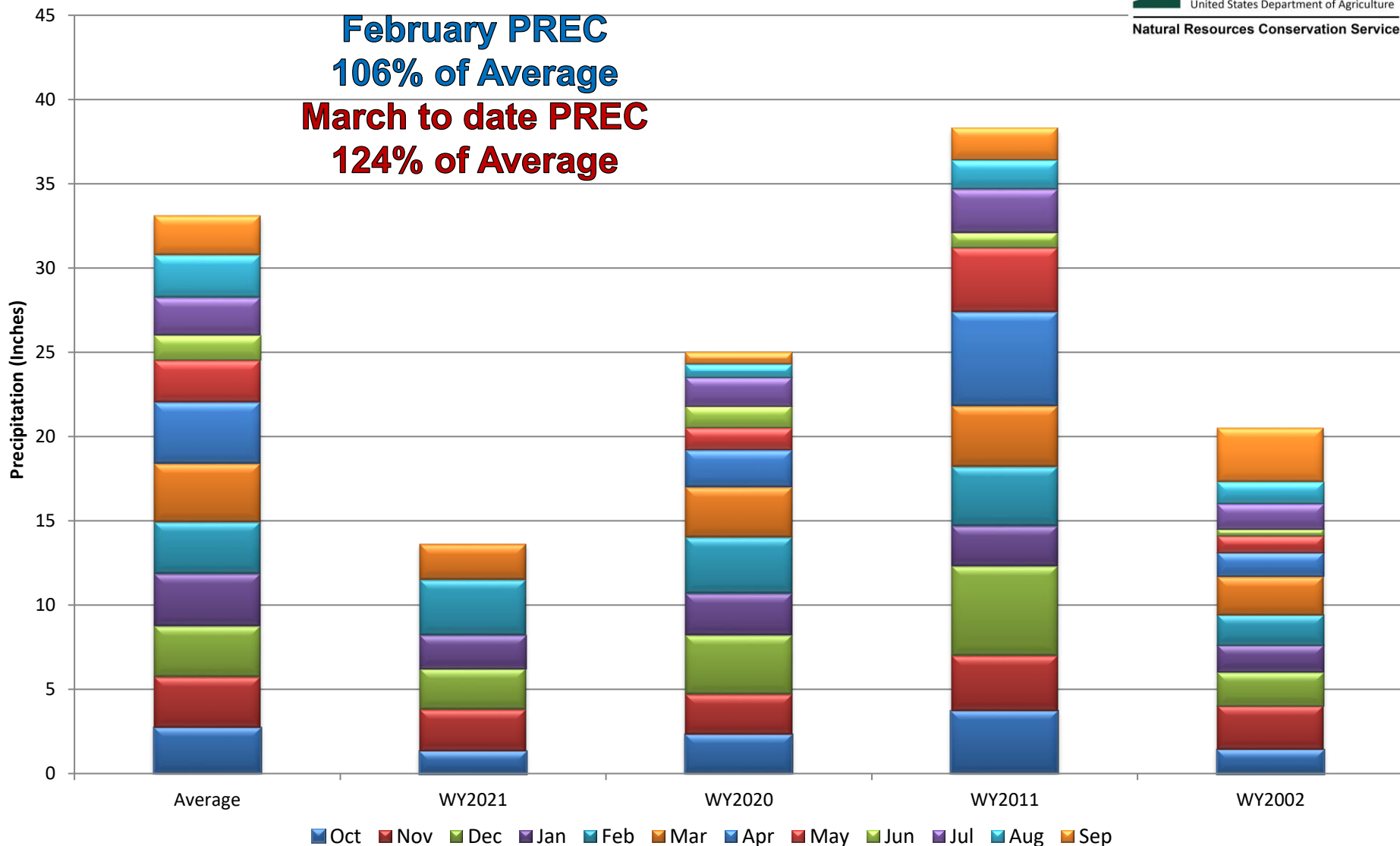

Colorado SNOTEL Month-to-Date Precipitation

Current as of Mar 17, 2021

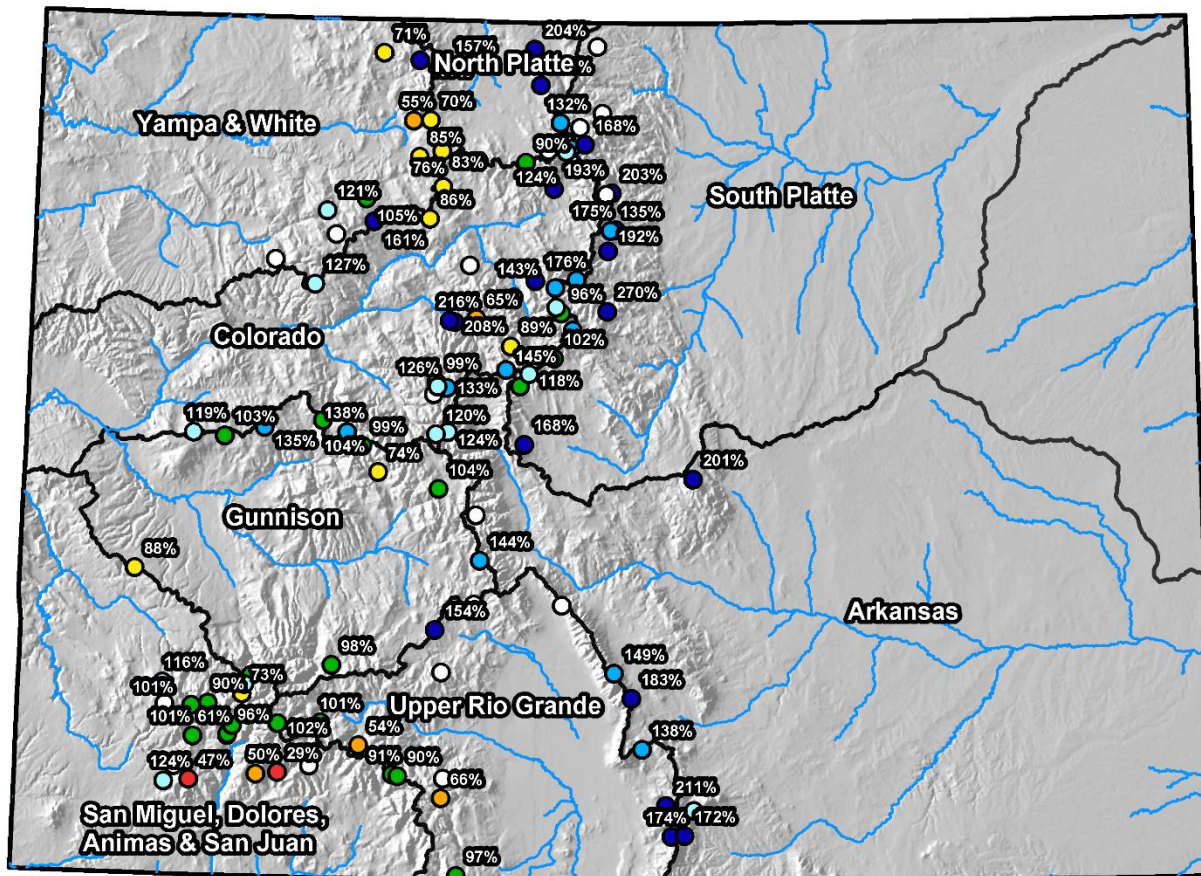

MTD Precipitation Percent of Average

- Missing or Invalid
- < 50
- 50 - 69
- 70 - 89
- 90 - 109
- 110 - 129
- 130 - 149
- ≥ 150
- SNOTEL



0 25 50 100 150 200 Miles



Colorado Statewide High/Low Year-to-Date Precipitation Summary

Based on Provisional SNOTEL data as of Mar 17, 2021

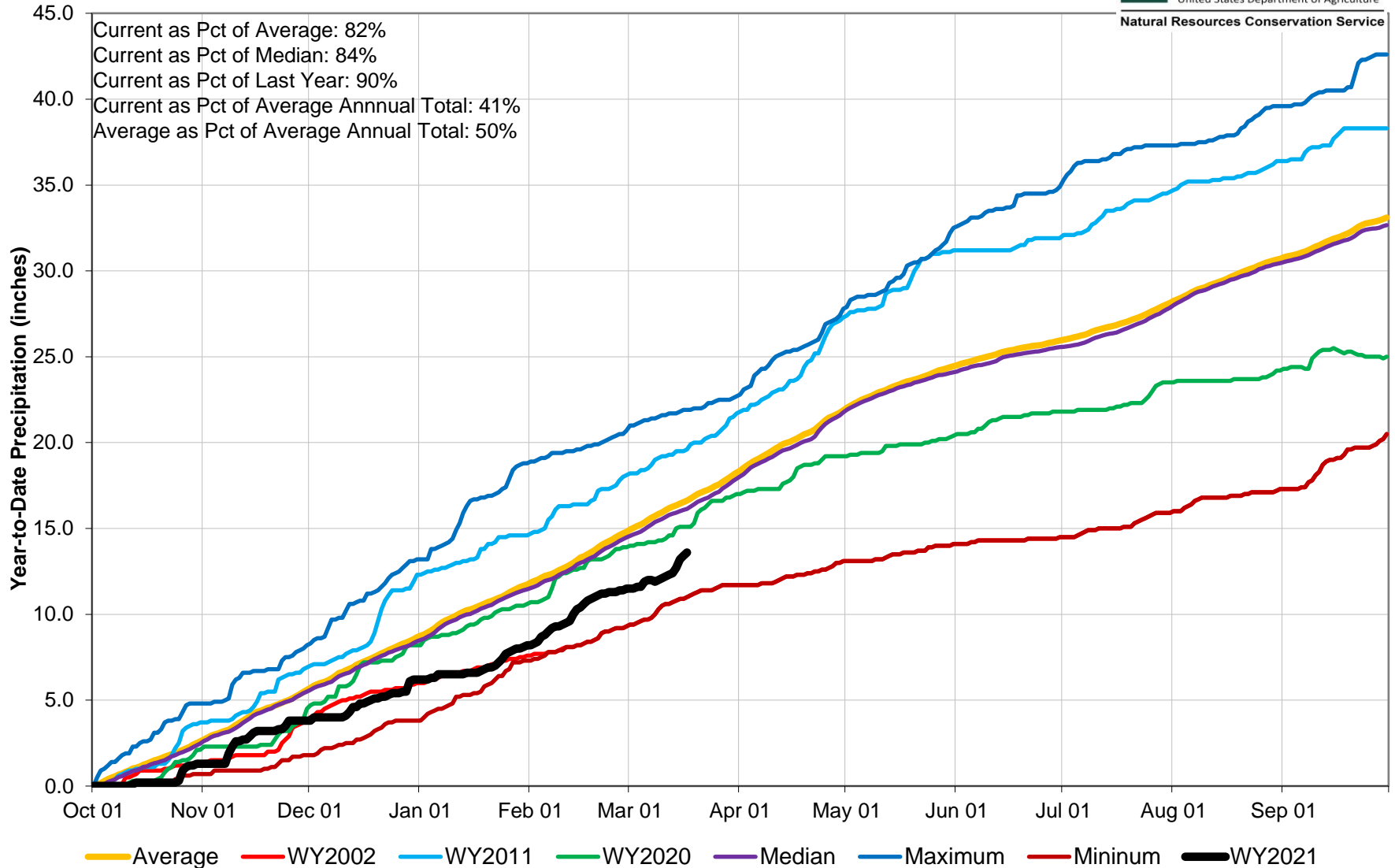

Colorado SNOTEL Water Year to Date Precipitation

Current as of Feb 12, 2021

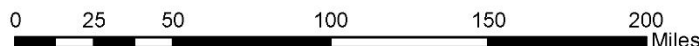
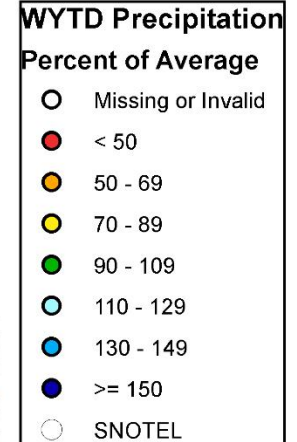
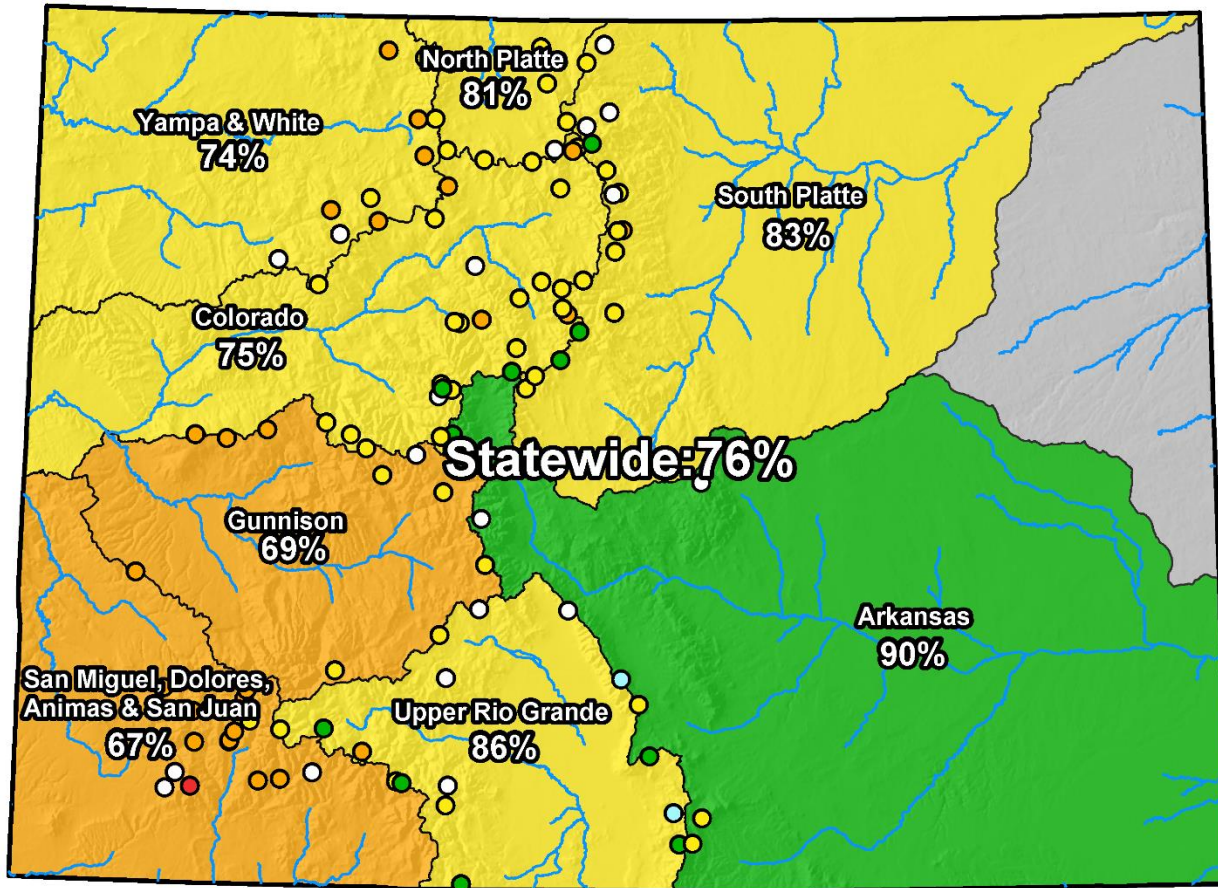

Colorado SNOTEL Water Year to Date Precipitation

Current as of Mar 17, 2021

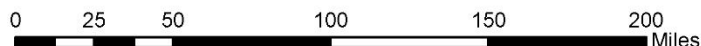
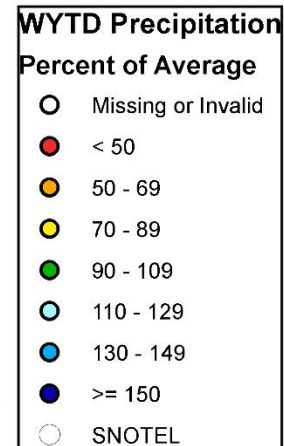
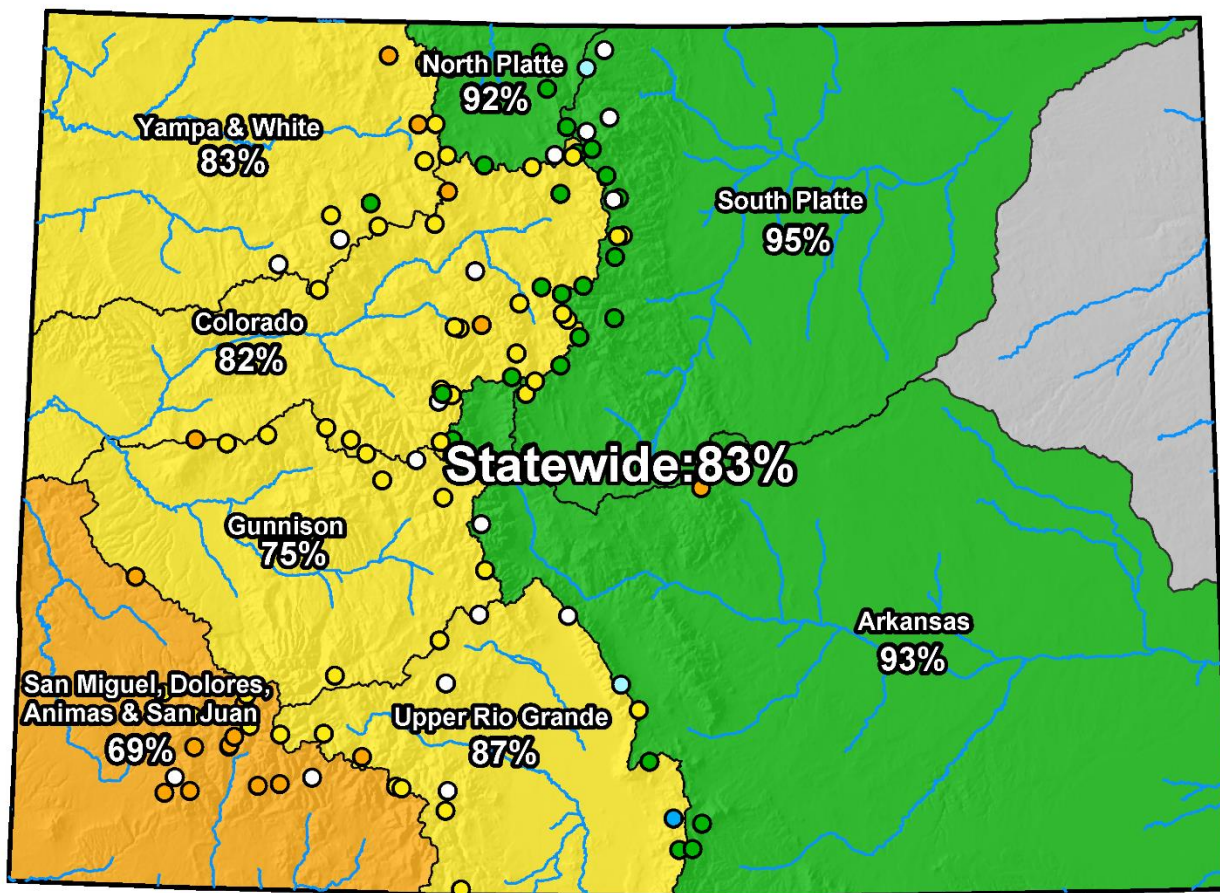

Colorado Streamflow Forecasts Summary March 1, 2021

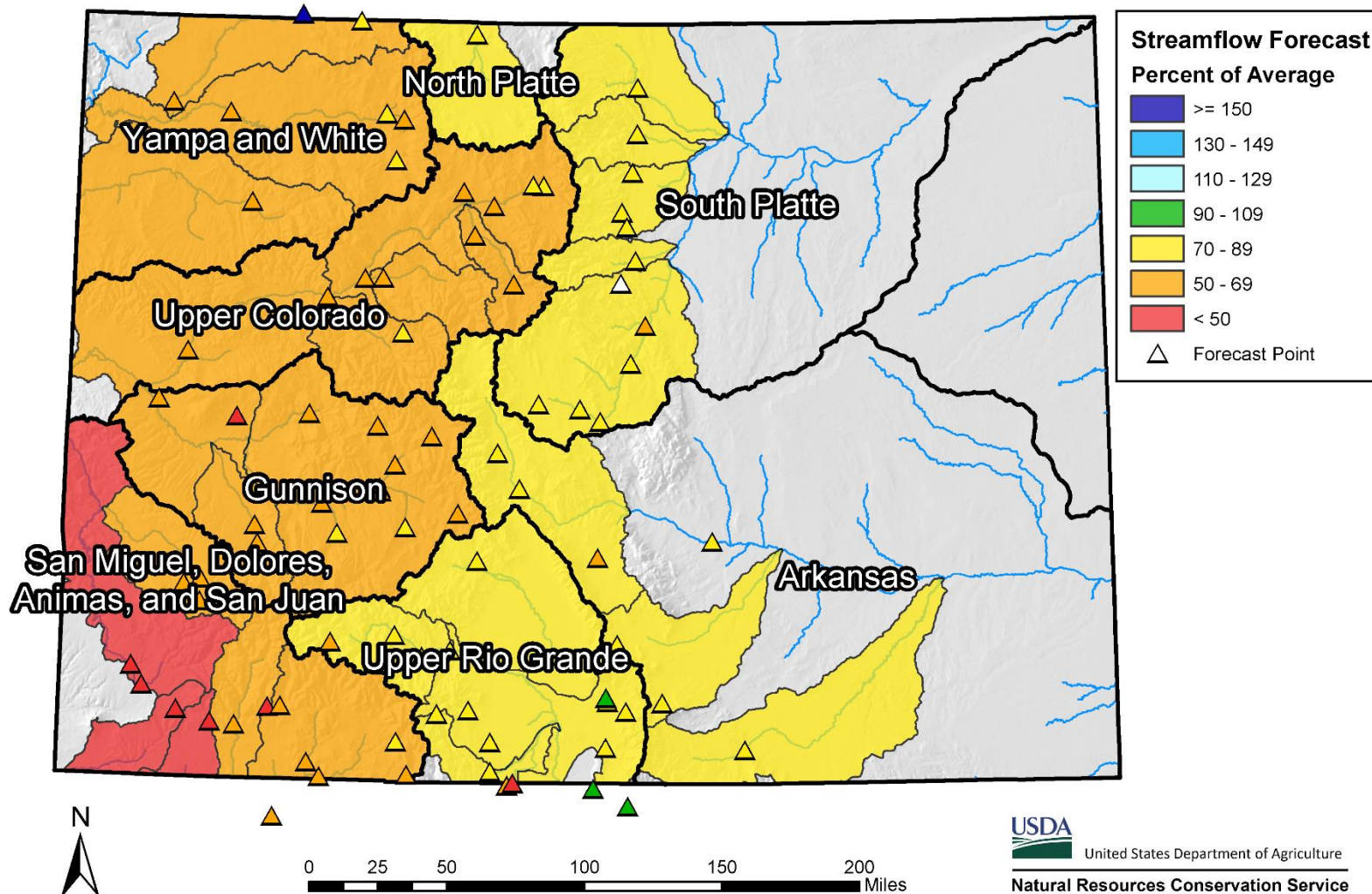

Colorado Monthly Reservoir Storage Summary

End of February 2021

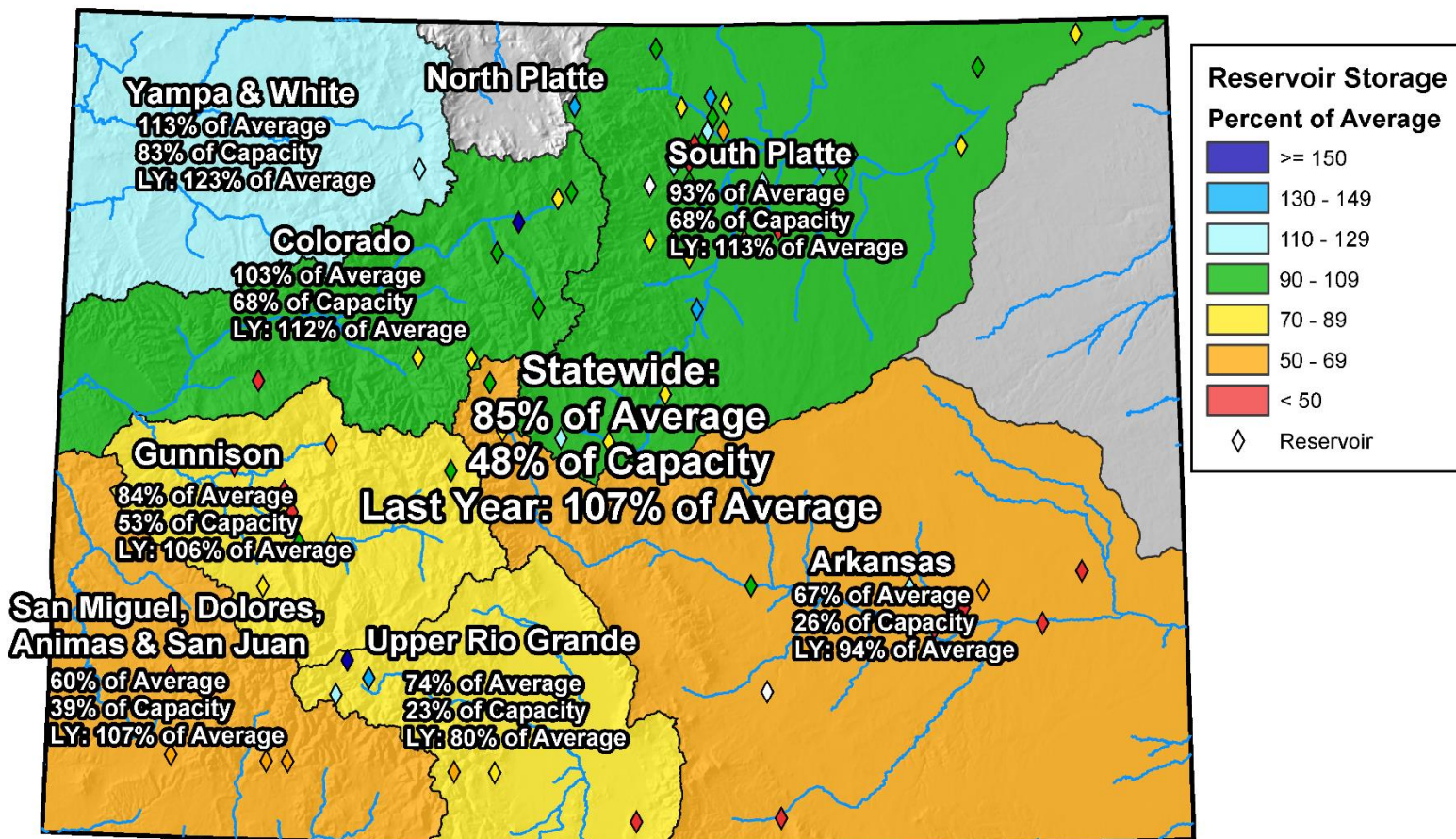

0 25 50 100 150 200 Miles

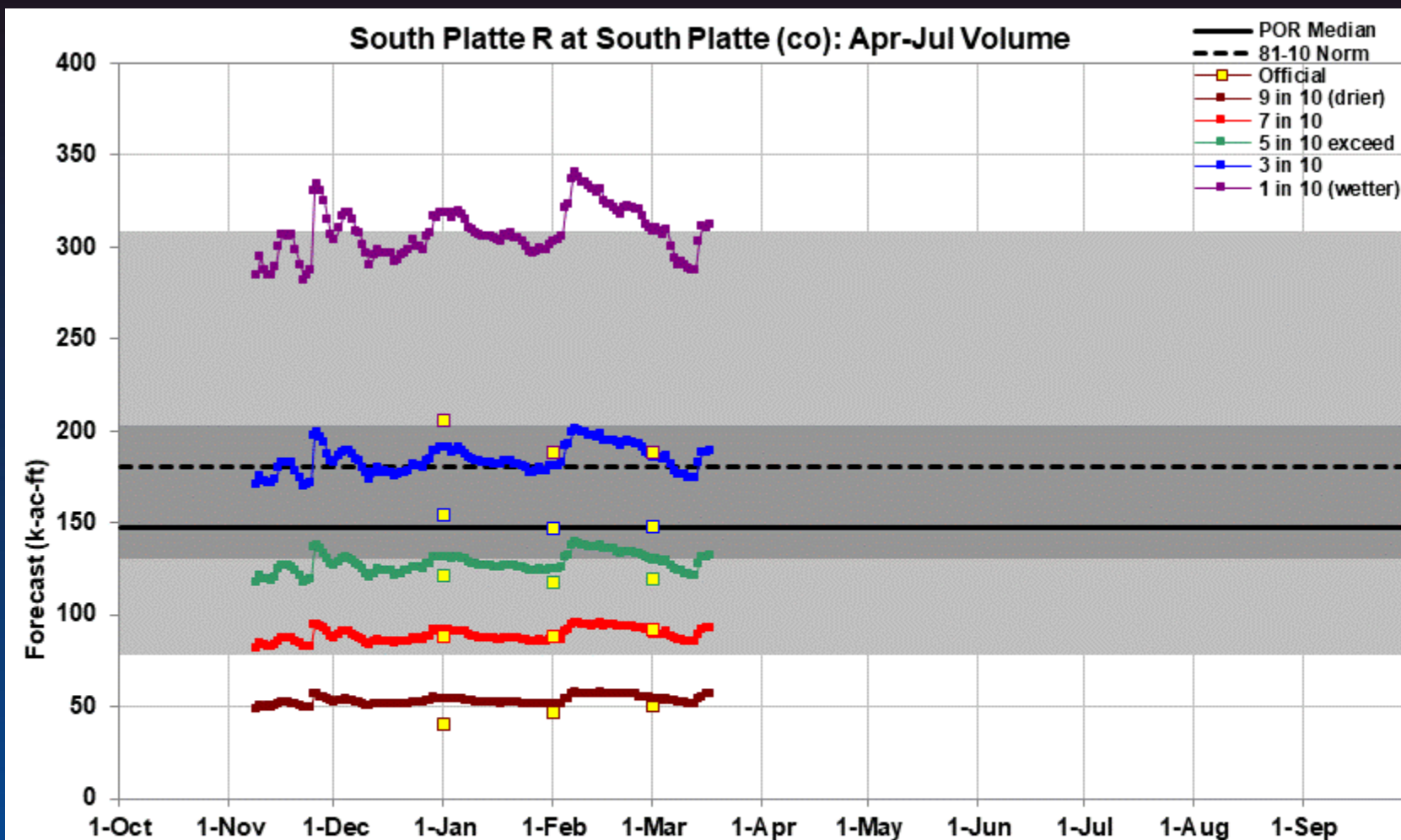

Created 5:35 Mar 17 2021



This is an automated product based solely on SNOTEL data, provisional data are subject to change. This product is a statistically based guidance forecast combining indices of snowpack and precipitation. **Yellow squares** are the official outlooks. **Gray background** is the historical period of record variability. This product does not consider climate information such as El Nino or short range weather forecasts, or a variety of other factors considered in the official forecasts. This product is not meant to replace or supersede the official forecasts produced in coordination with the National Weather Service. Science Contact: Cara.s.McCarthy@por.usda.gov www.wcc.nrcs.usda.gov/ws/daily_forecasts.html

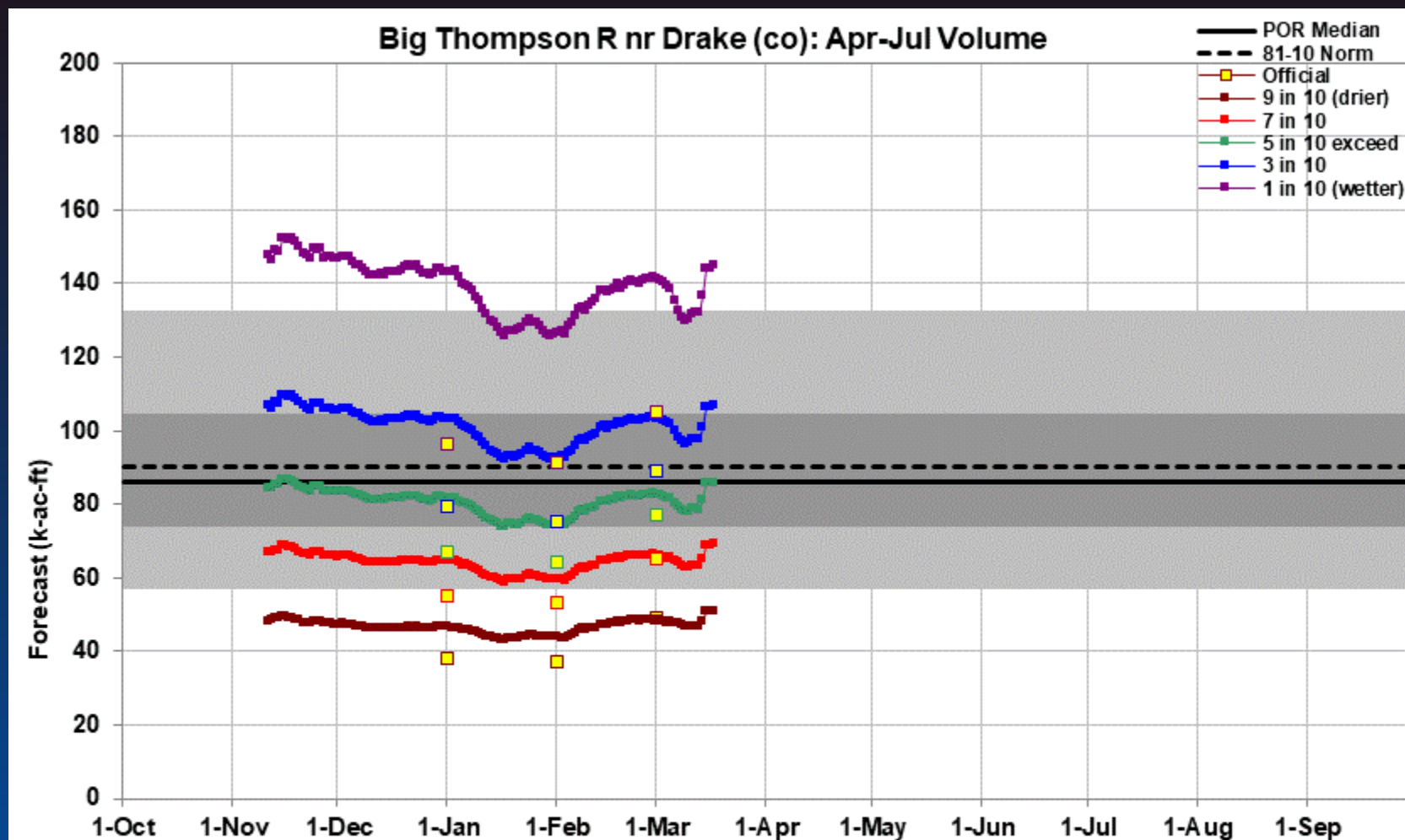

Created 5:36 Mar 17 2021



This is an automated product based solely on SNOTEL data, provisional data are subject to change. This product is a statistically based guidance forecast combining indices of snowpack and precipitation. **Yellow squares** are the official outlooks. **Gray background** is the historical period of record variability. This product does not consider climate information such as El Nino or short range weather forecasts, or a variety of other factors considered in the official forecasts. This product is not meant to replace or supersede the official forecasts produced in coordination with the National Weather Service. Science Contact: Cara.s.McCarthy@por.usda.gov www.wcc.nrcs.usda.gov/ws/daily_forecasts.html

Colorado Reservoir Storage

Oct-20 Nov-20 Dec-20 Jan-21 Feb-21 Mar-21
 Apr-21 May-21 Jun-21 Jul-21 Aug-21 Sep-21

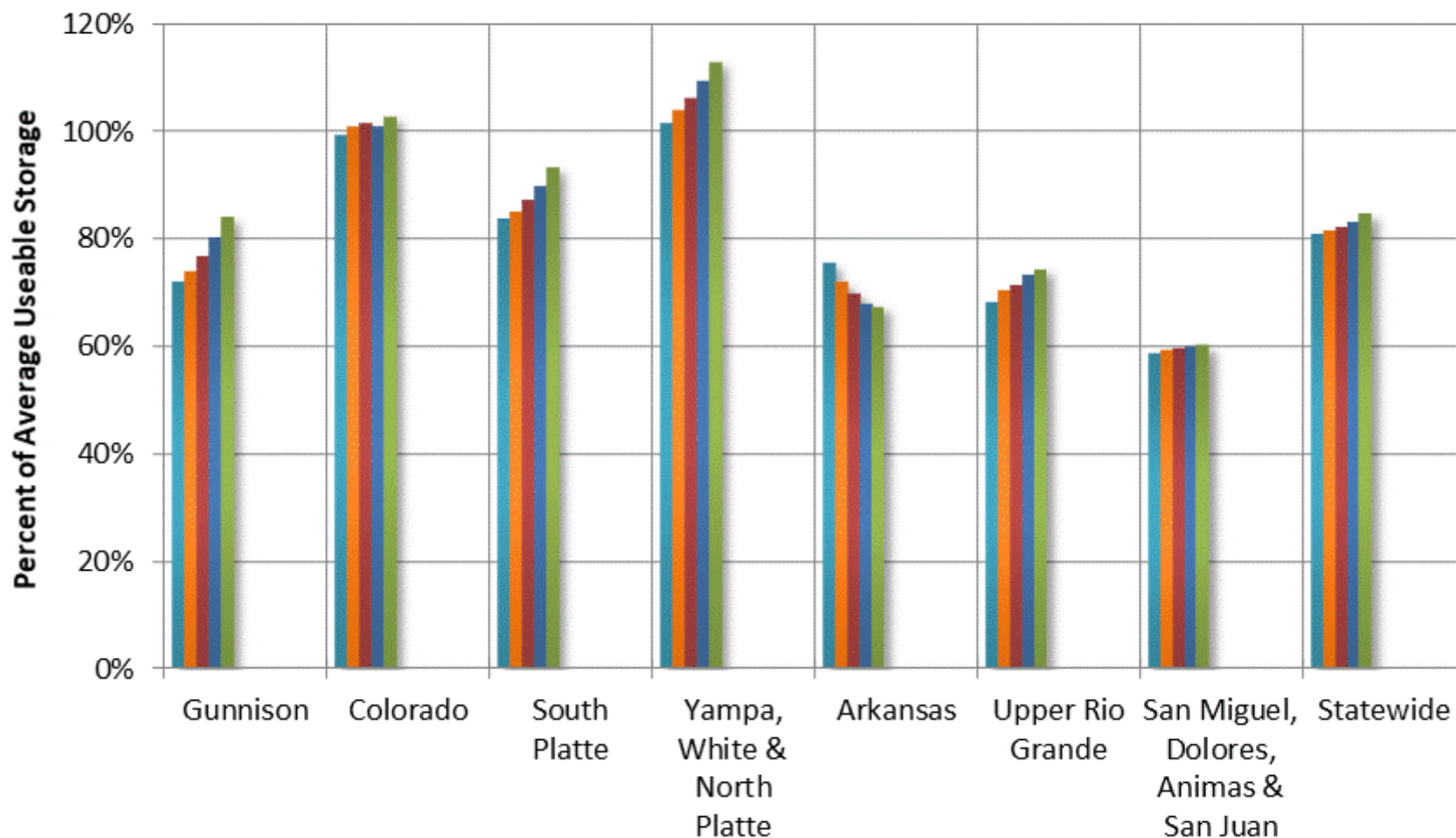



COLORADO STATEWIDE Reservoir Storage Departure from Average

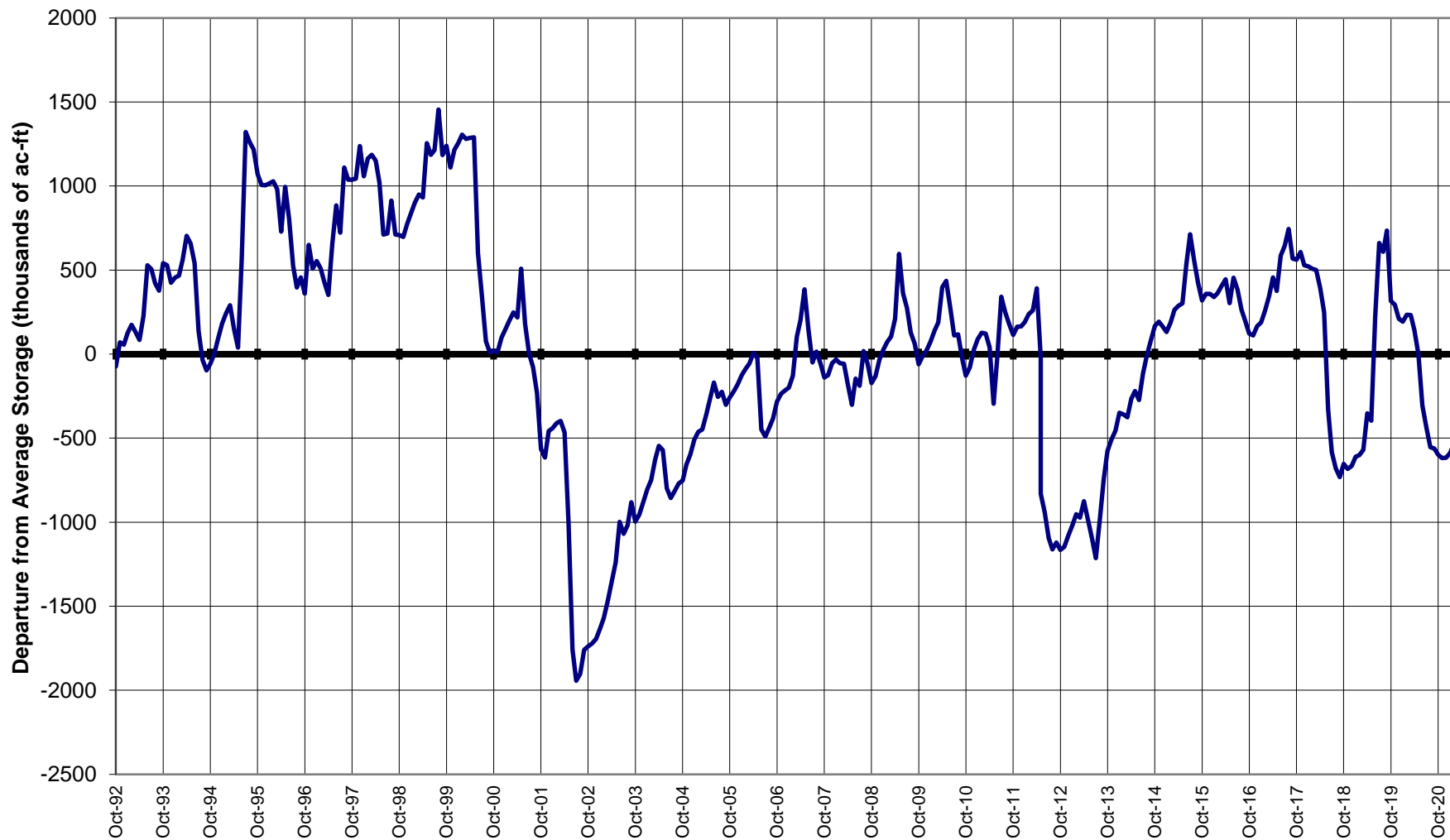

Summary

- **Mid-March storm provided much-needed boost to anticipated snowpack and water supply but fall far short of what is needed to make up for precip and soil moisture deficits**
 - 15% improvement in South Platte Snowpack
 - 12% improvement in Arkansas Snowpack
 - As little as a 5% improvement in Colorado River Basin Snowpack
- **Precipitation Statewide**
 - Since last month's presentation - a slight improvement in precipitation. Larger improvement in the northern half of the state and in the southern a very slight improvement.
- **Reservoir Storage increased 2% since last month to 85% of normal with basin-wide storage values remaining better in the northern half of the state nearer normal below normal in the southern half of the state.**
- **Streamflow forecasts indicate below normal runoff this spring and summer. Most recent storm will improve runoff prospects some but not as much as needed. Dry soils and low baseflows in rivers across the state are indicating that snowmelt runoff will likely produce lower runoff volumes than would commonly occur with current snowpack.**



United States Department of Agriculture

Colorado Snow Surveys

Water Availability Task Force Meeting

March 18th, 2021

NRCS Snow Survey and Water Supply Forecasting Program

Brian Domonkos

Hydrologist

Asst. Snow Survey Supervisor

720-544-2852

<http://www.nrcs.usda.gov/wps/portal/nrcs/main/co/snow/>



Non-Discrimination Statement:

In accordance with Federal civil rights law and U.S. Department of agriculture (USDA) civil rights regulations and policies, the USDA, its Agencies, offices, and employees, and institutions participating in or administering USDA programs are prohibited from discriminating based on race, color, national origin, religion, sex, gender identity (including gender expression), sexual orientation, disability, age, marital status, family/parental status, income derived from a public assistance program, political beliefs, or reprisal or retaliation for prior civil rights activity, in any program or activity conducted or funded by USDA (not all bases apply to all programs). Remedies and complaint filing deadlines vary by program or incident.

Persons with disabilities who require alternative means of communication for program information (e.g., Braille, large print, audiotape, American Sign Language, etc.) should contact the responsible Agency or USDA 's TARGET Center at (202) 720-2600 (voice and TTY) or contact USDA through the Federal Relay Service at (800) 877-8339. Additionally, program information may be made available in languages other than English.

To file a program discrimination complaint, complete the USDA Program Discrimination Complaint Form, AD-3027, found online at [How to File a Program Discrimination Complaint](#) and at any USDA office or write a letter addressed to USDA and provide in the letter all of the information requested in the form. To request a copy of the complaint form, call (866) 632-9992. Submit your completed form or letter to USDA by: (1) mail: U.S. Department of Agriculture, Office of the Assistant Secretary for Civil Rights, 1400 Independence Avenue, SW, Washington, D.C. 20250-9410; (2) fax: (202) 690-7442; or (3) email: program.intake@usda.gov.