



United States Department of Agriculture

Colorado Snow Surveys

Water Availability Task Force Meeting

February 16th, 2021

NRCS Snow Survey and Water Supply Forecasting Program

Brian Domonkos

Hydrologist

Asst. Snow Survey Supervisor

720-544-2852

<http://www.nrcs.usda.gov/wps/portal/nrcs/main/co/snow/>

Major Basin Summary

Yampa, White, and North Platte River Basins

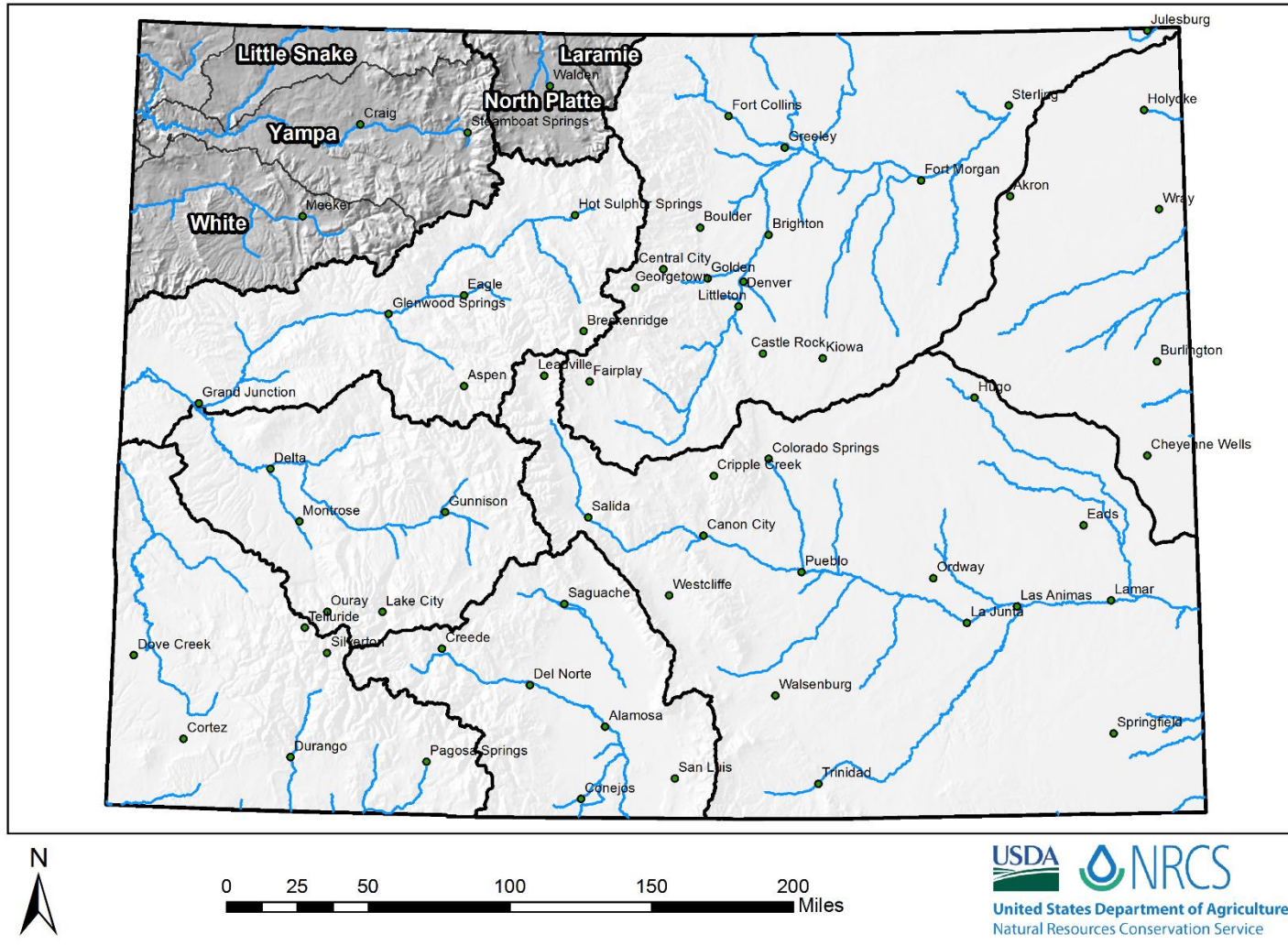



Yampa, White and North Platte River Basins High/Low Snowpack Summary

Based on Provisional SNOTEL data as of Feb 12, 2021



United States Department of Agriculture

Natural Resources Conservation Service

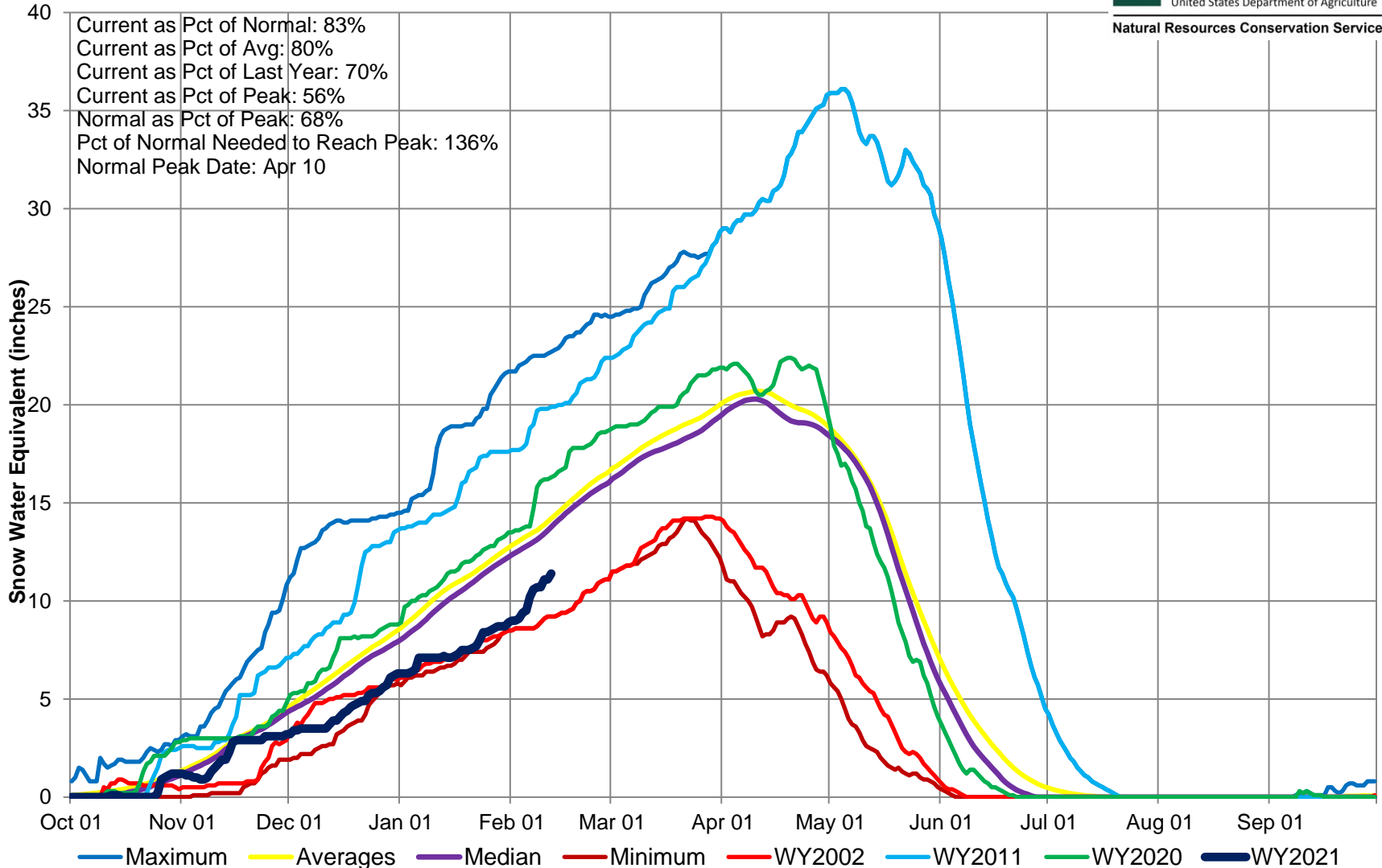

Yampa, White, and North Platte River Basins Snow Water Equivalent (SWE) Summary Current as of Feb 12, 2021

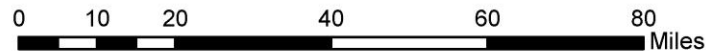
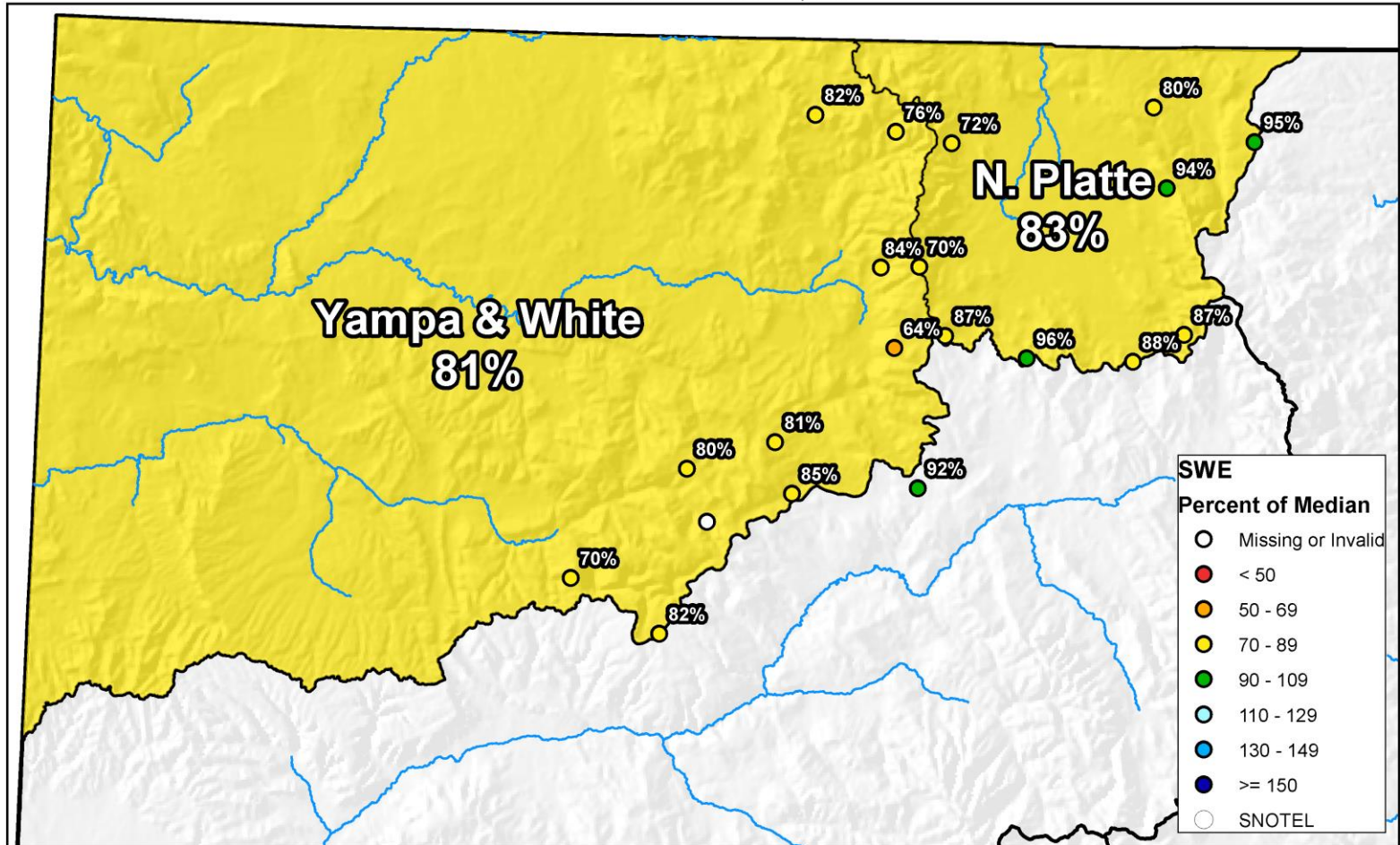

Yampa and White River Basins High/Low Monthly Precipitation Summary

Based on Provisional SNOTEL data as of Feb 12, 2021

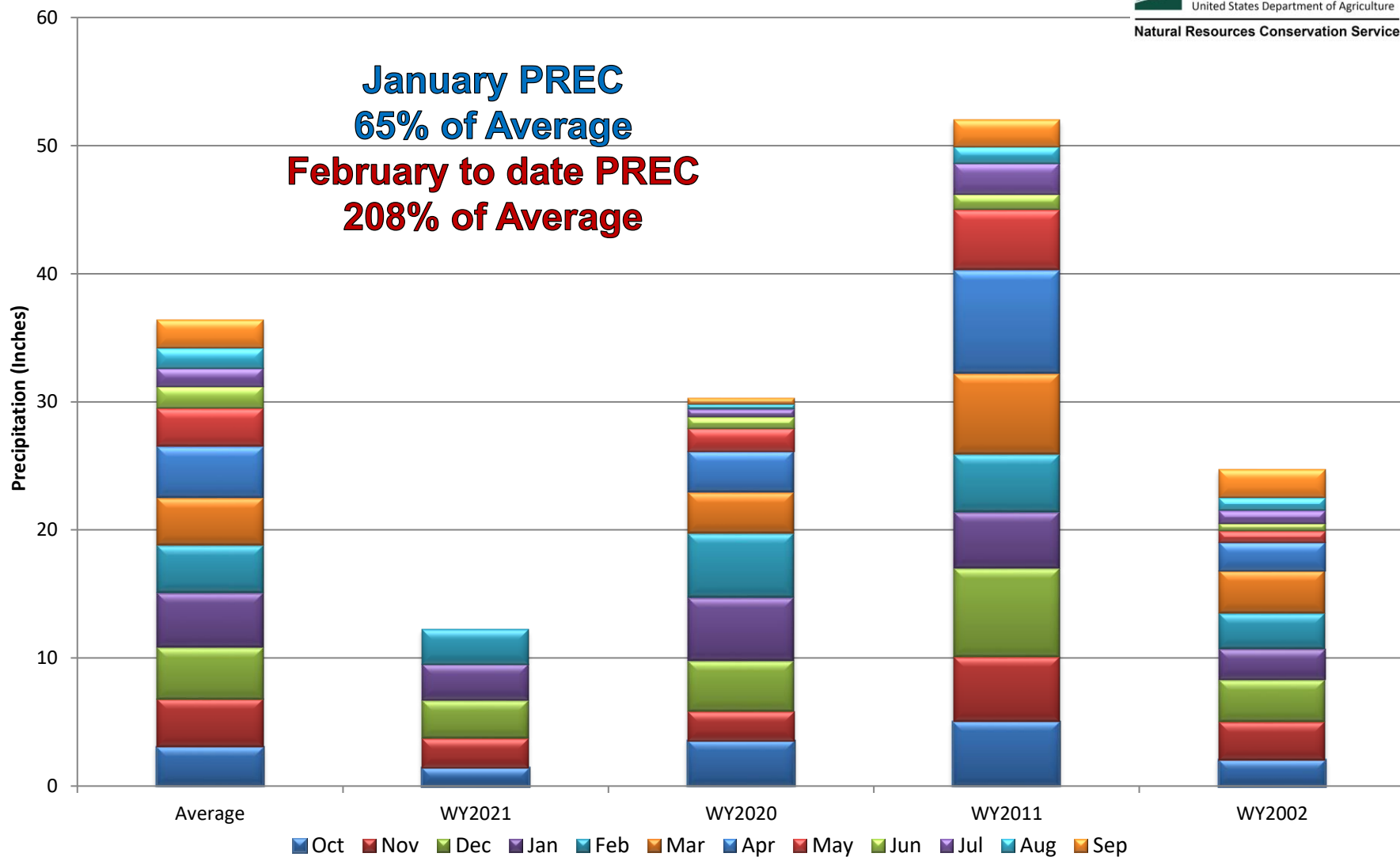

Yampa, White, and North Platte River Basins Month to Date Precipitation Summary Current as of Feb 12, 2021

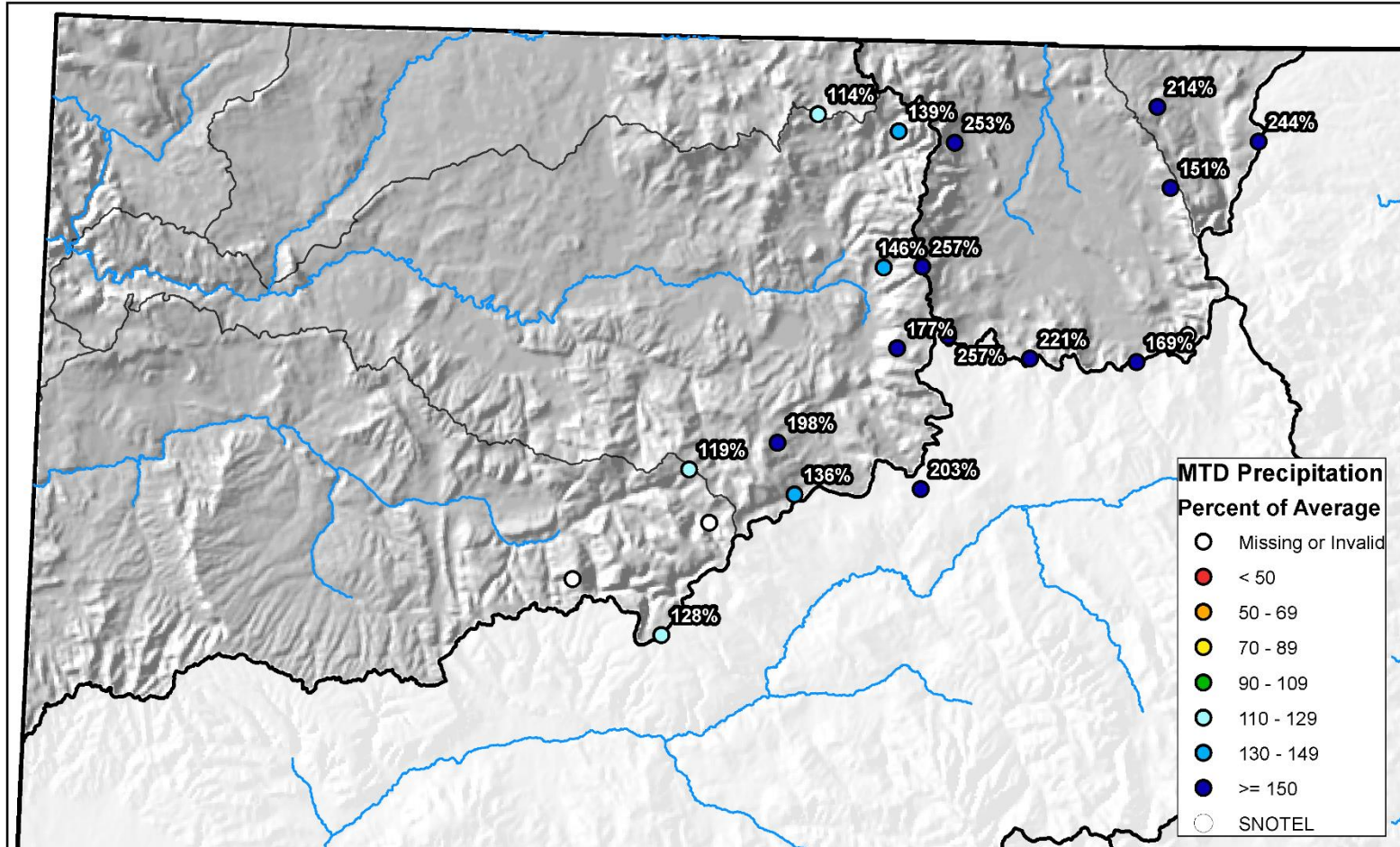

0 10 20 40 60 80 Miles



Yampa and White River Basins High/Low Year-to-Date Precipitation Summary

Based on Provisional SNOTEL data as of Feb 12, 2021

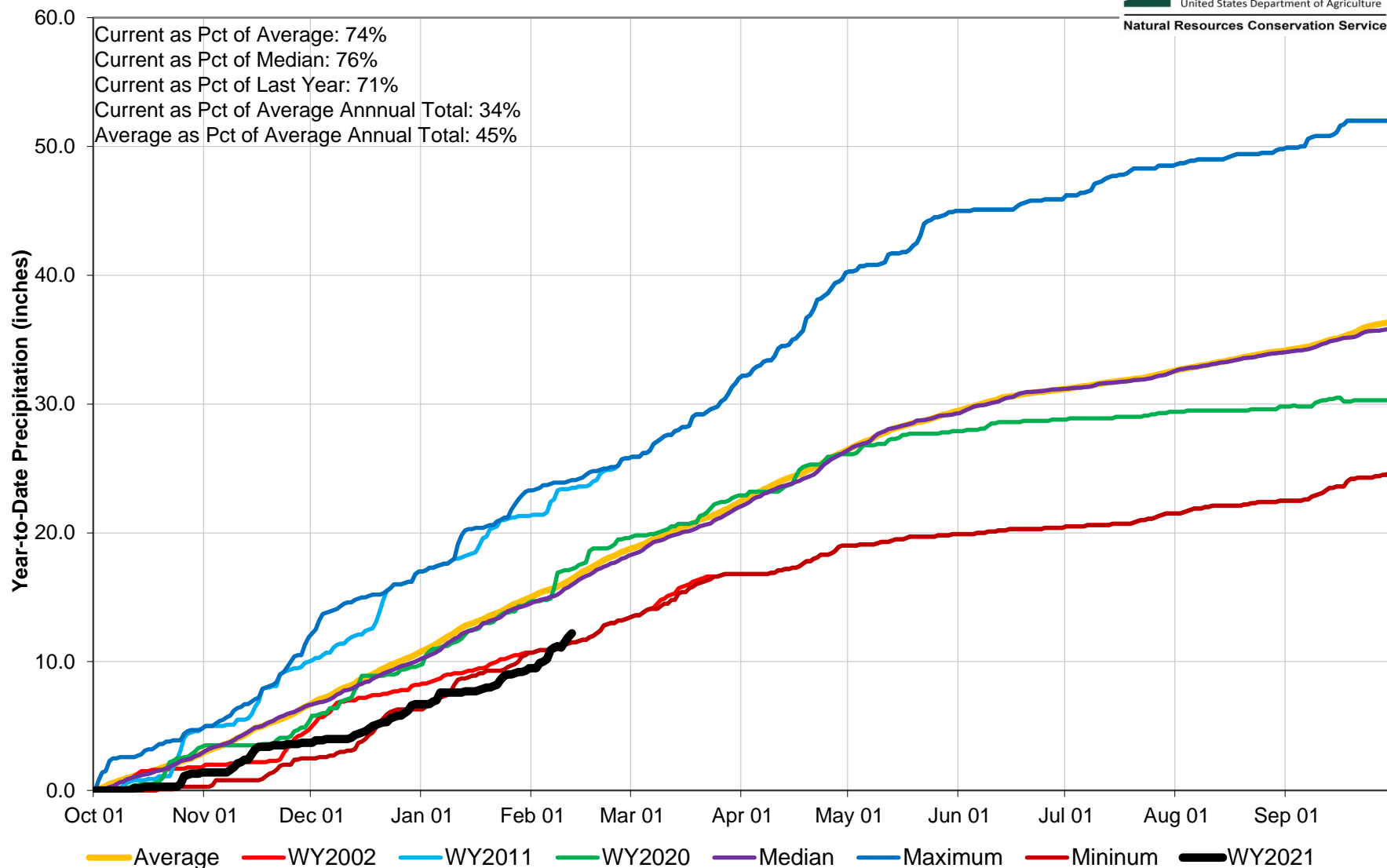

Yampa, White, and North Platte River Basins Streamflow Forecast Summary February 1, 2021

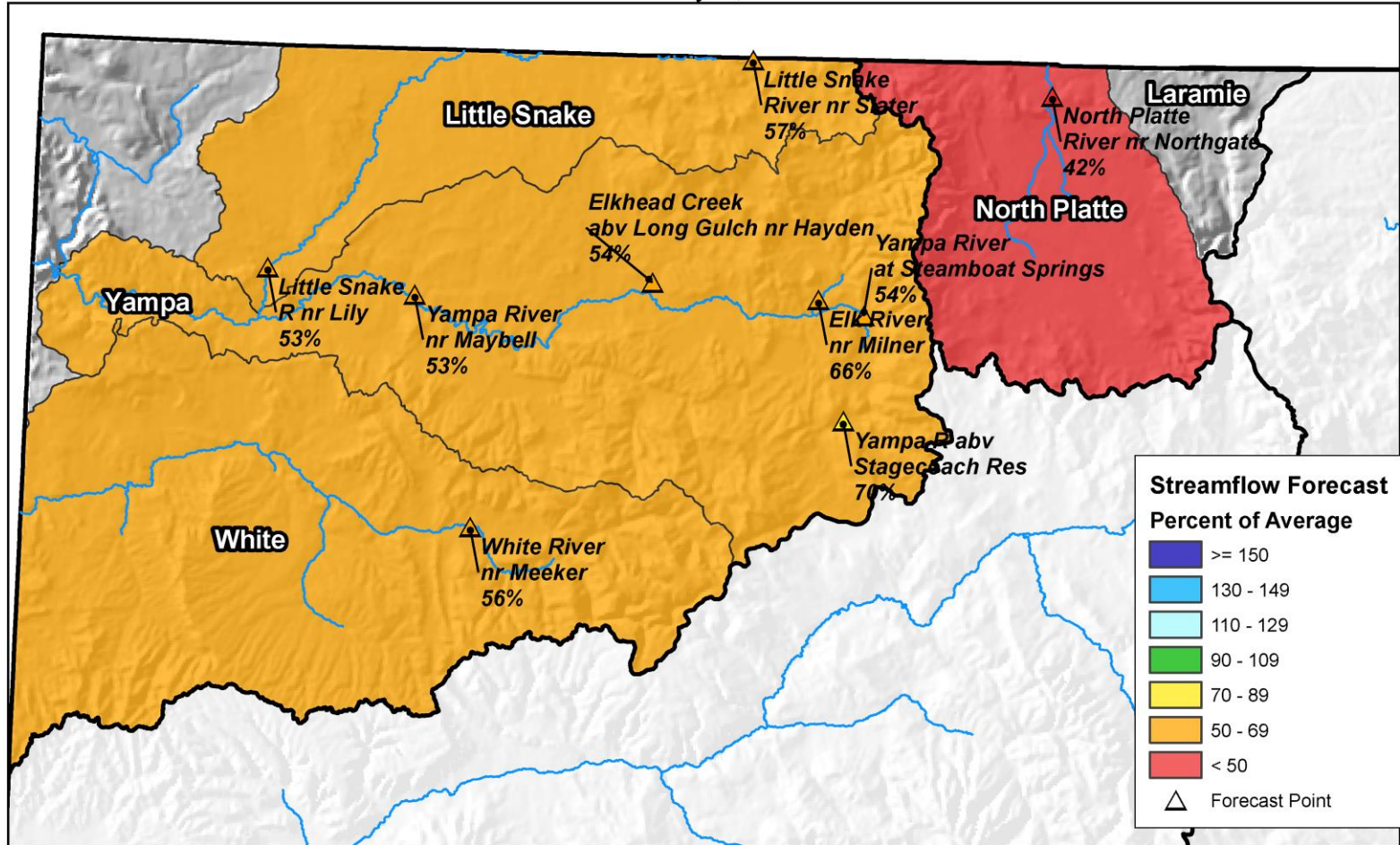

0 10 20 40 60 80 Miles

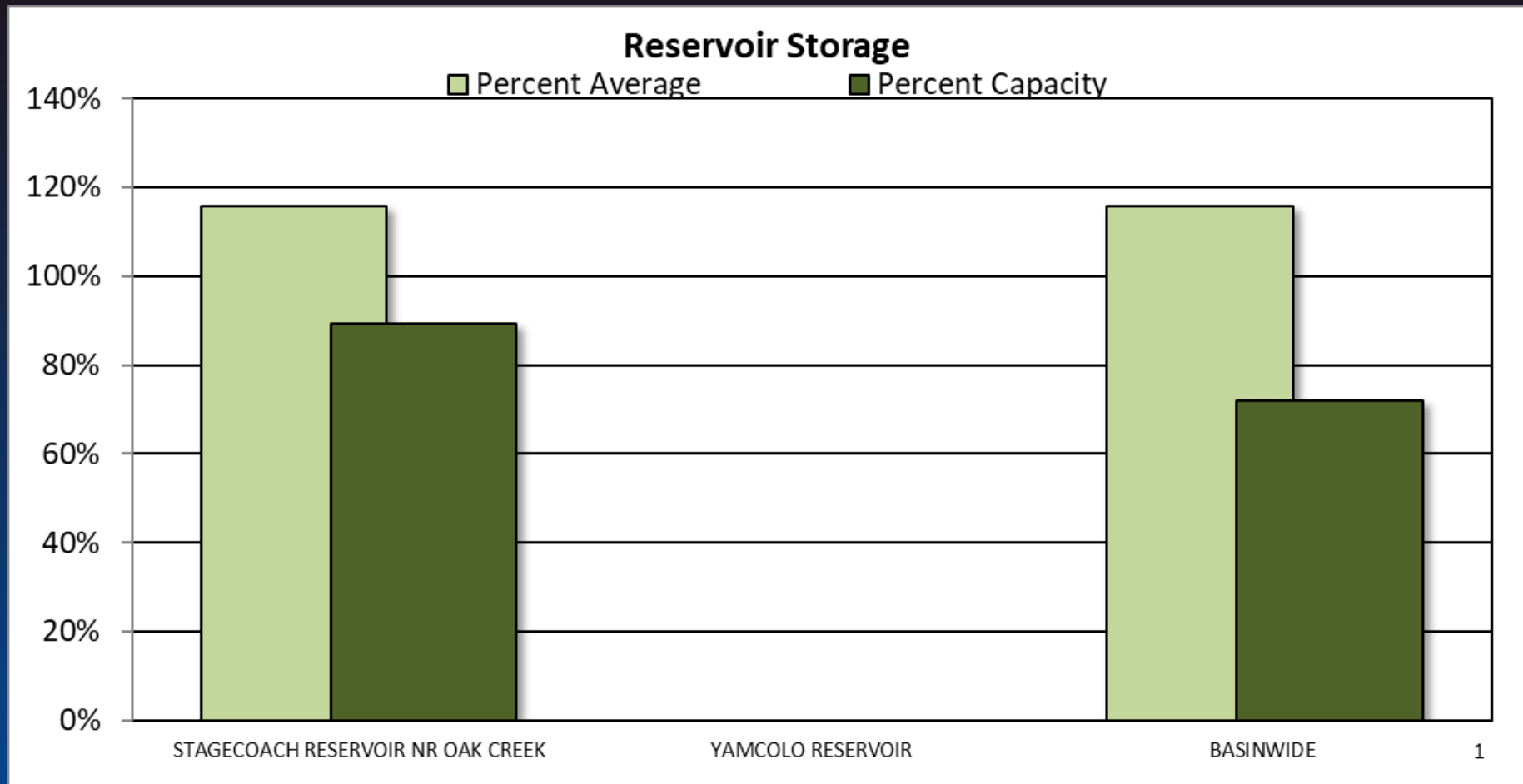

Major Basin Summary

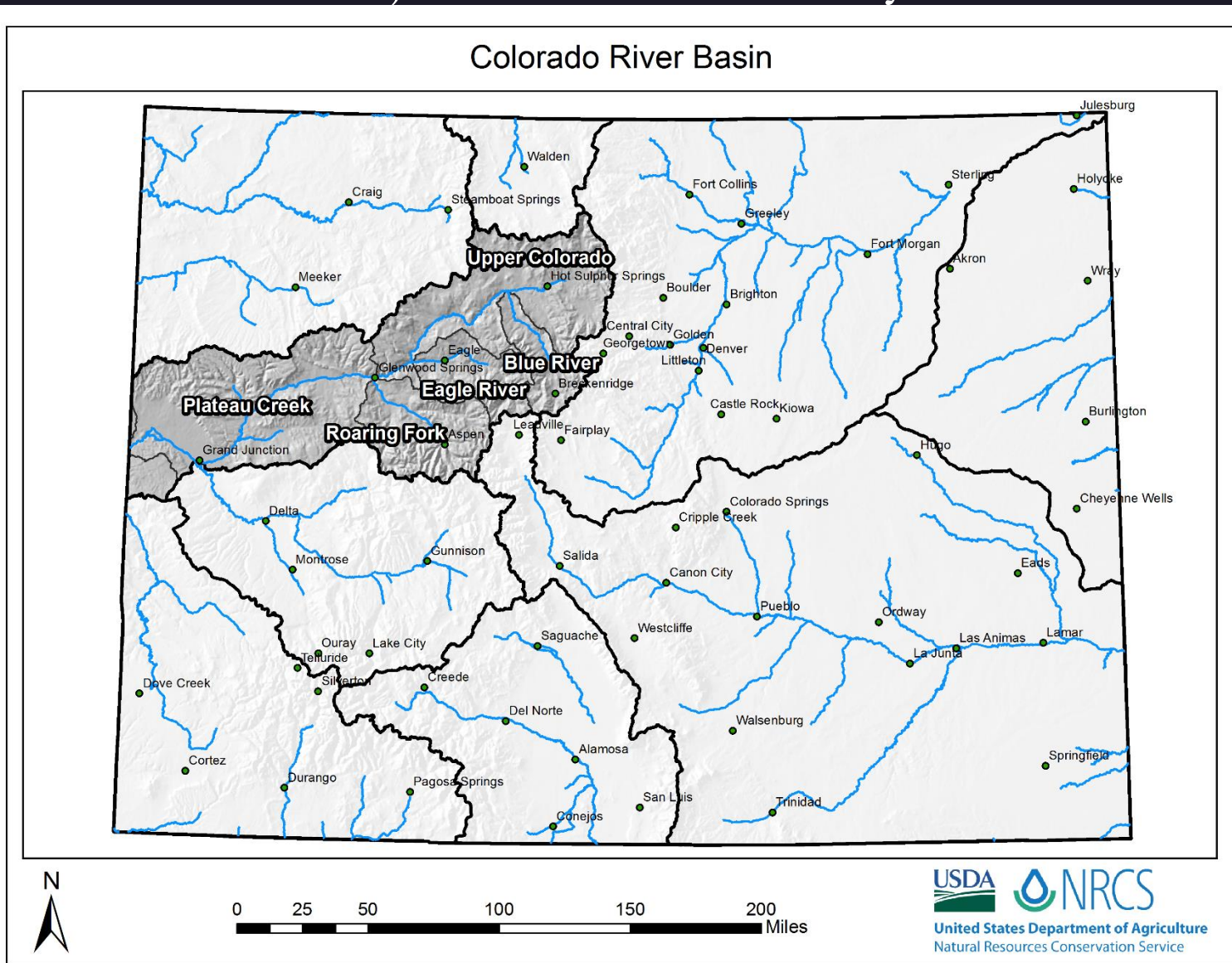



Upper Colorado River Basin High/Low Snowpack Summary

Based on Provisional SNOTEL data as of Feb 12, 2021



United States Department of Agriculture

Natural Resources Conservation Service

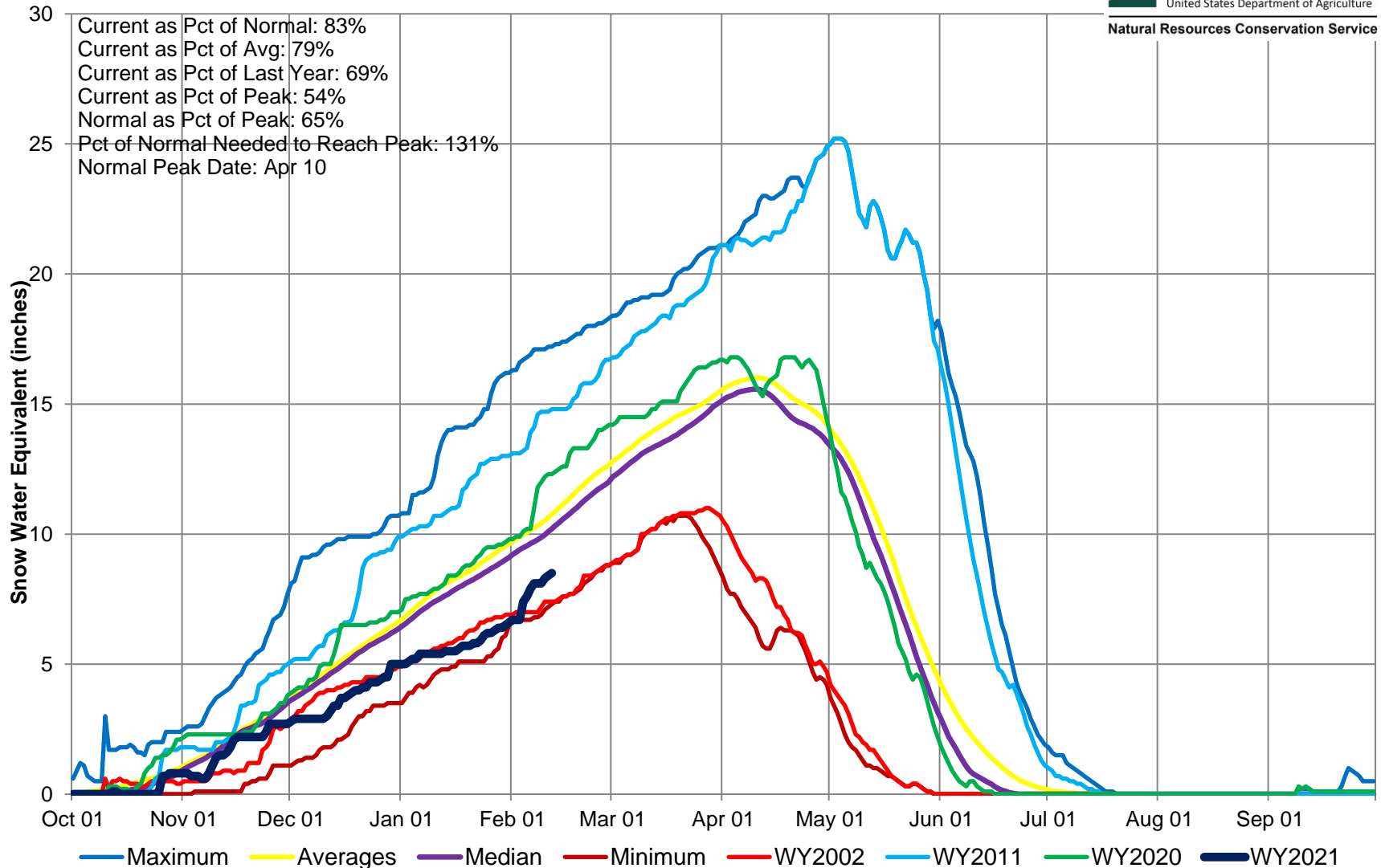

Upper Colorado River Basin Snow Water Equivalent (SWE) Summary

Current as of Feb 12, 2021

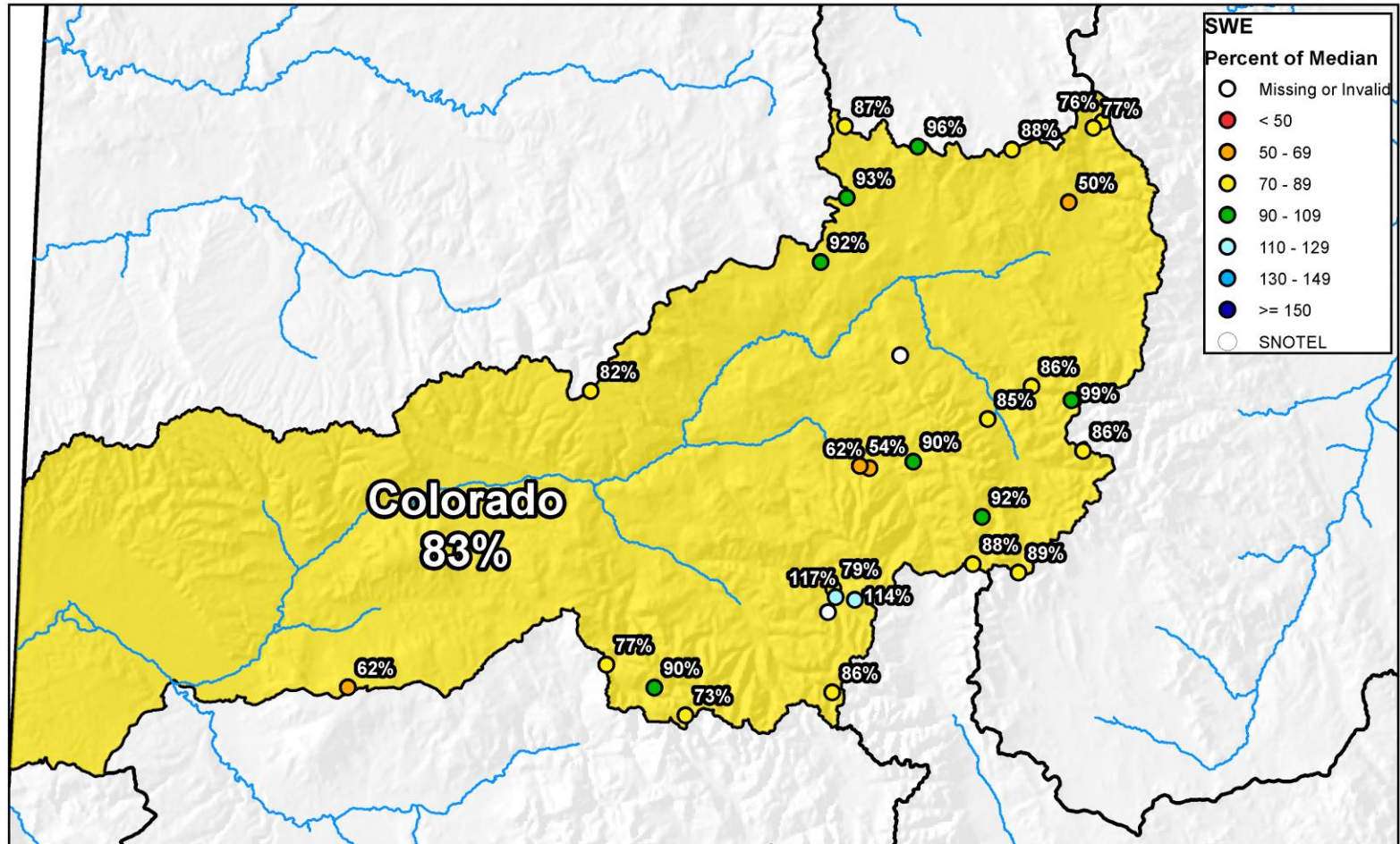

0 10 20 40 60 80 Miles

Upper Colorado River Basin High/Low Monthly Precipitation Summary

Based on Provisional SNOTEL data as of Feb 12, 2021



United States Department of Agriculture

Natural Resources Conservation Service

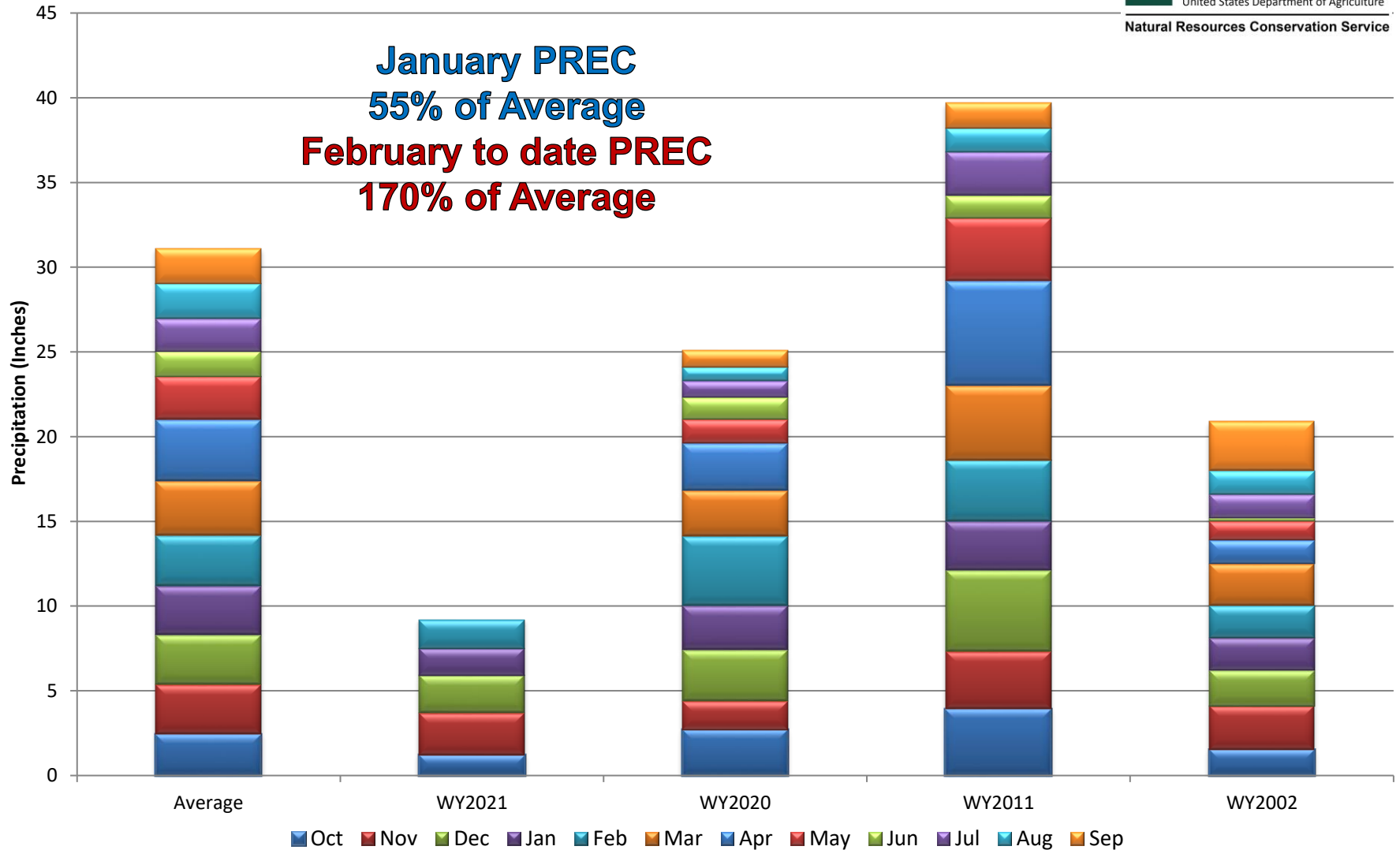

Upper Colorado River Basin Month to Date Precipitation Summary

Current as of Feb 12, 2021

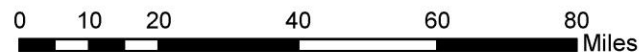
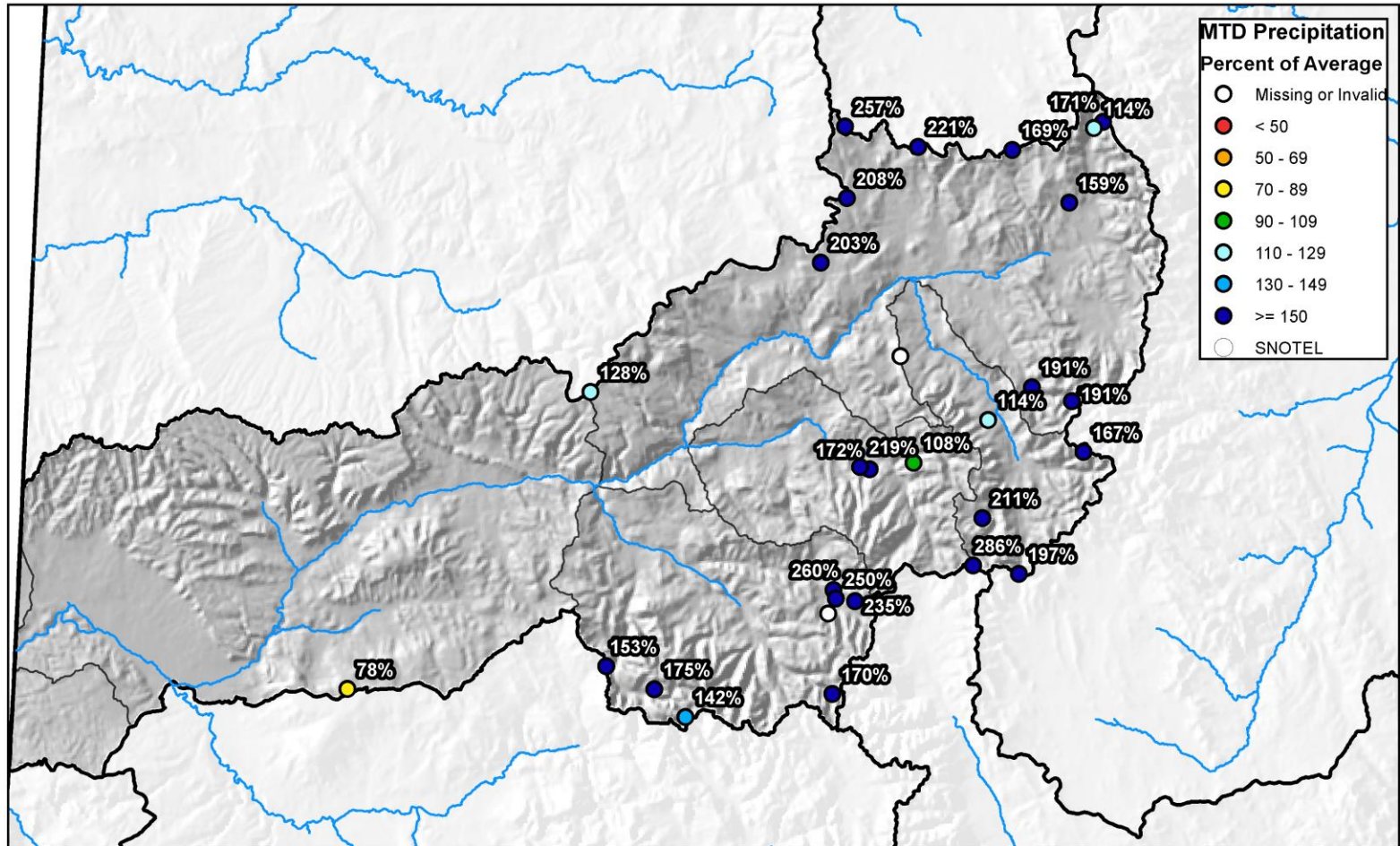

United States Department of Agriculture

Natural Resources Conservation Service



Upper Colorado River Basin High/Low Year-to-Date Precipitation Summary

Based on Provisional SNOTEL data as of Feb 12, 2021

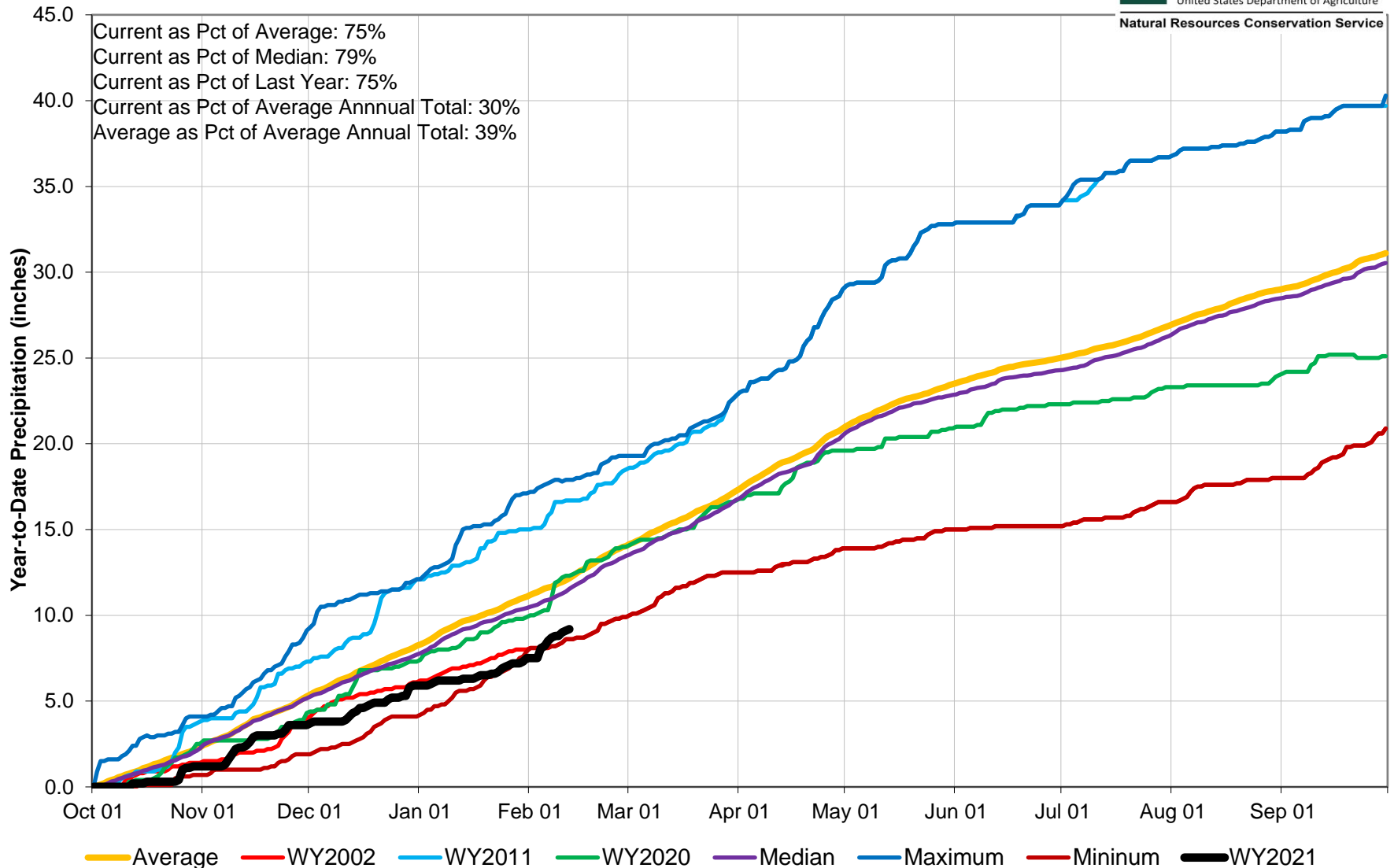

Upper Colorado River Basin Streamflow Forecast Summary

February 1, 2021

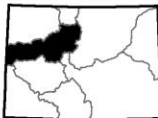
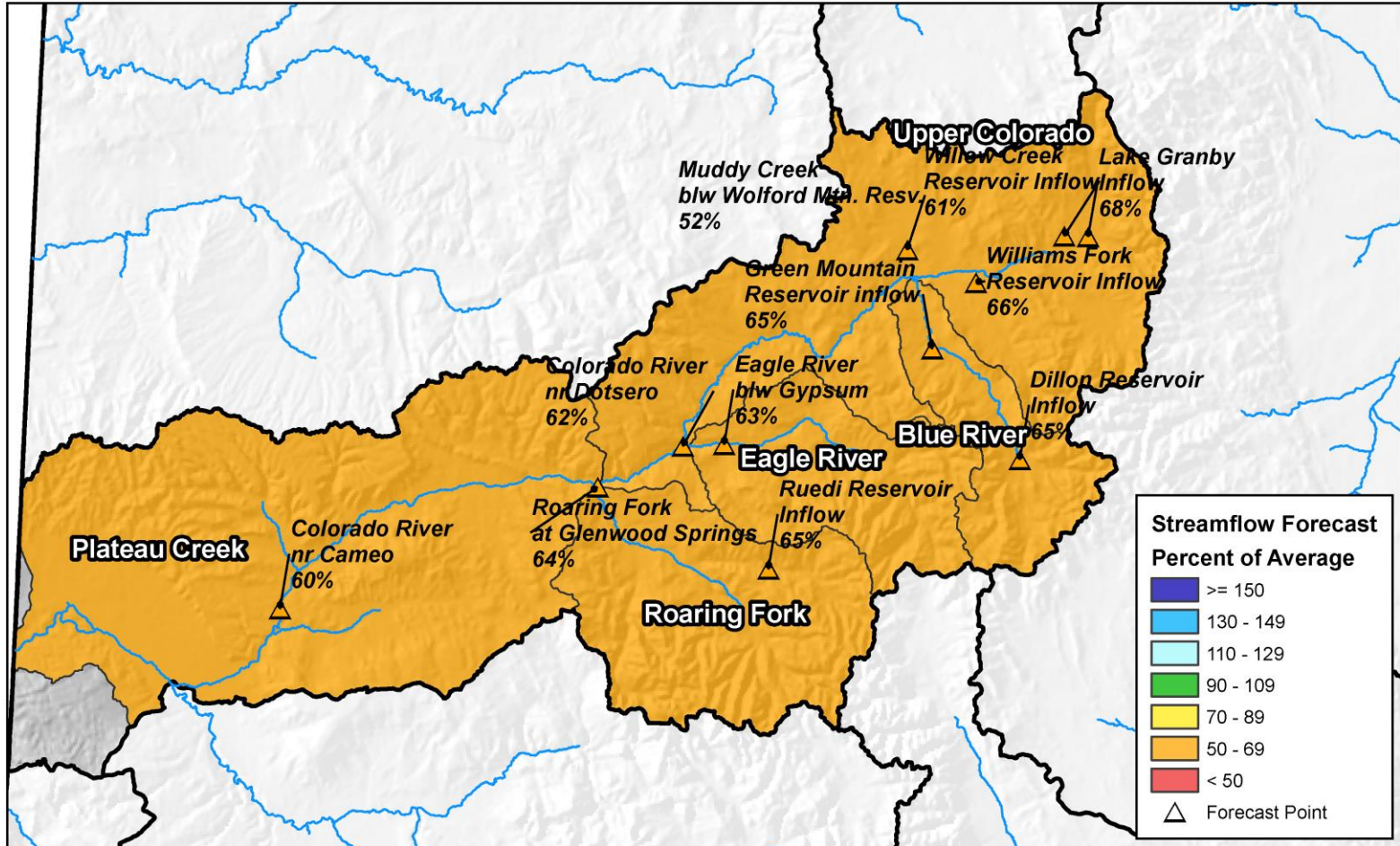

0 10 20 40 60 80 Miles

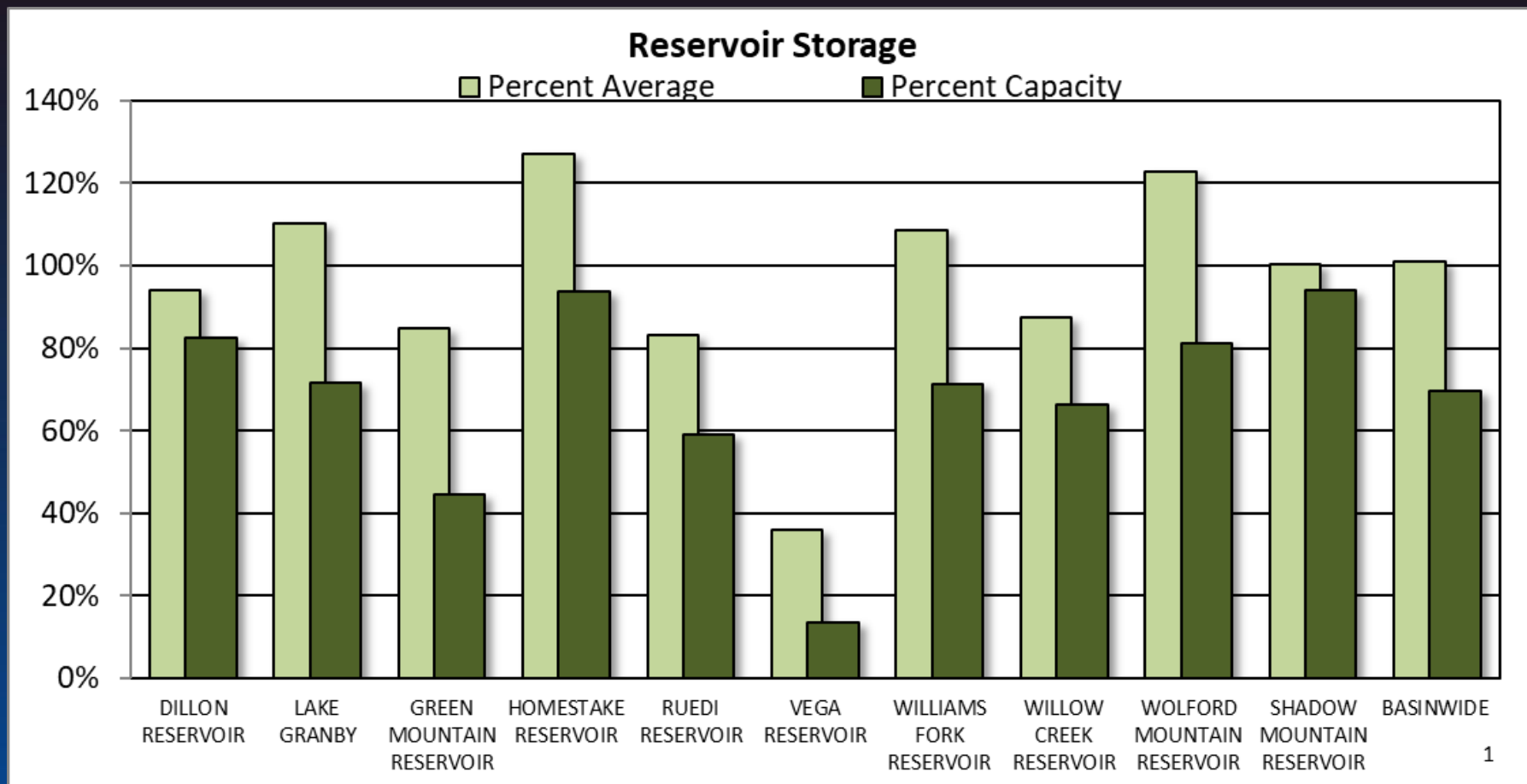



COLORADO RIVER BASIN Reservoir Storage Departure from Average

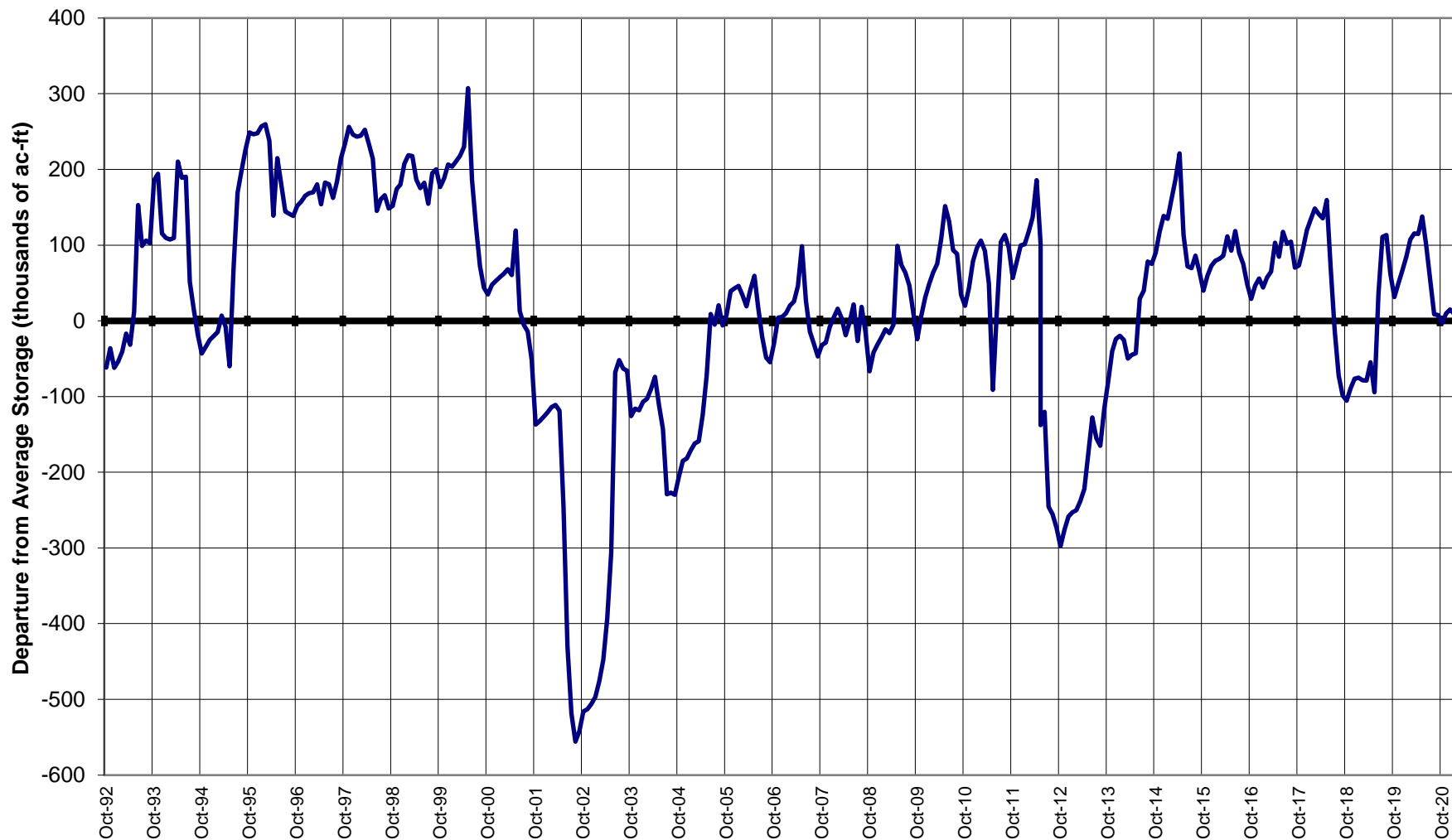

Major Basin Summary

South Platte River Basin

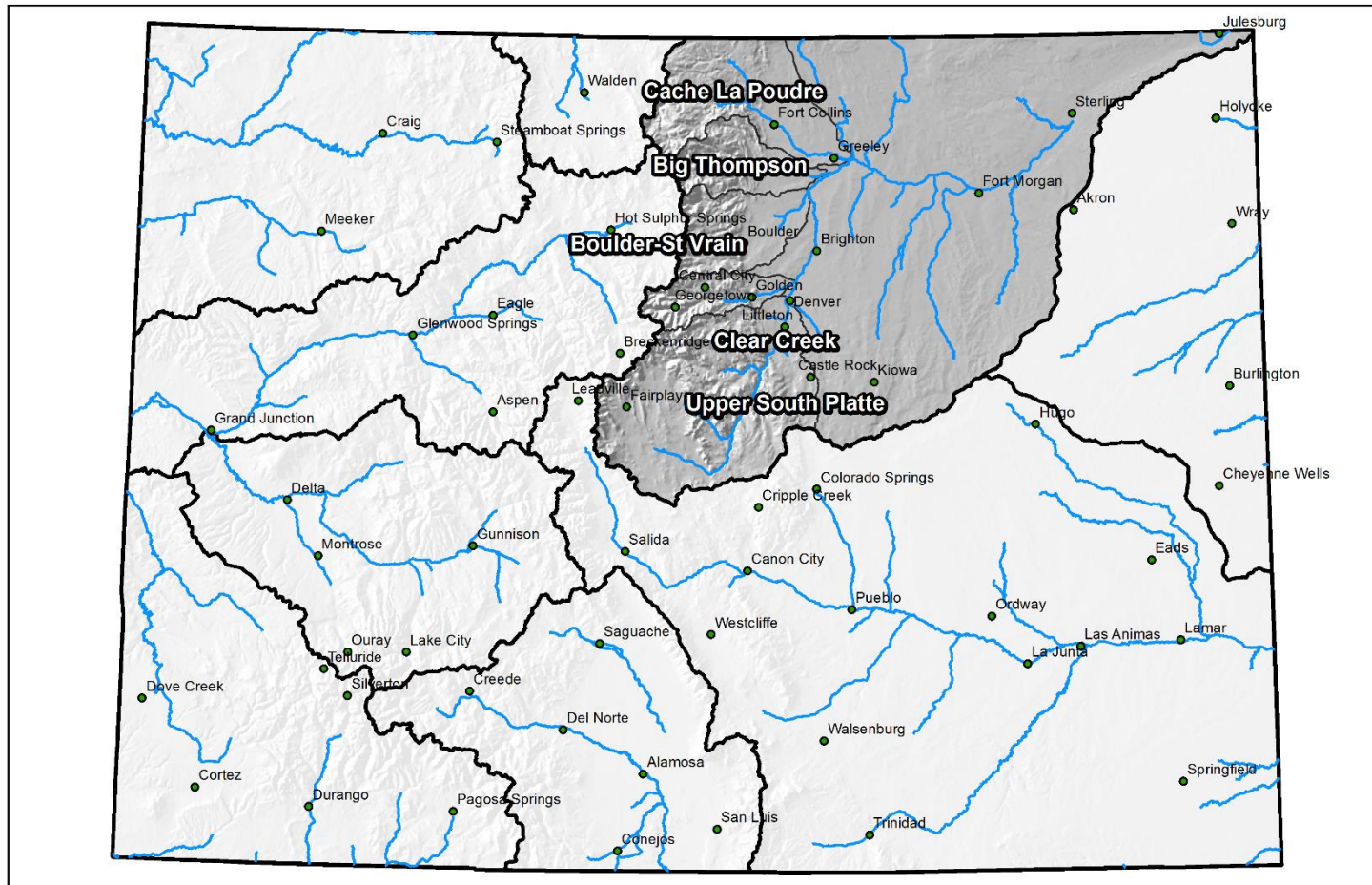



South Platte River Basin High/Low Snowpack Summary

Based on Provisional SNOTEL data as of Feb 12, 2021



United States Department of Agriculture

Natural Resources Conservation Service

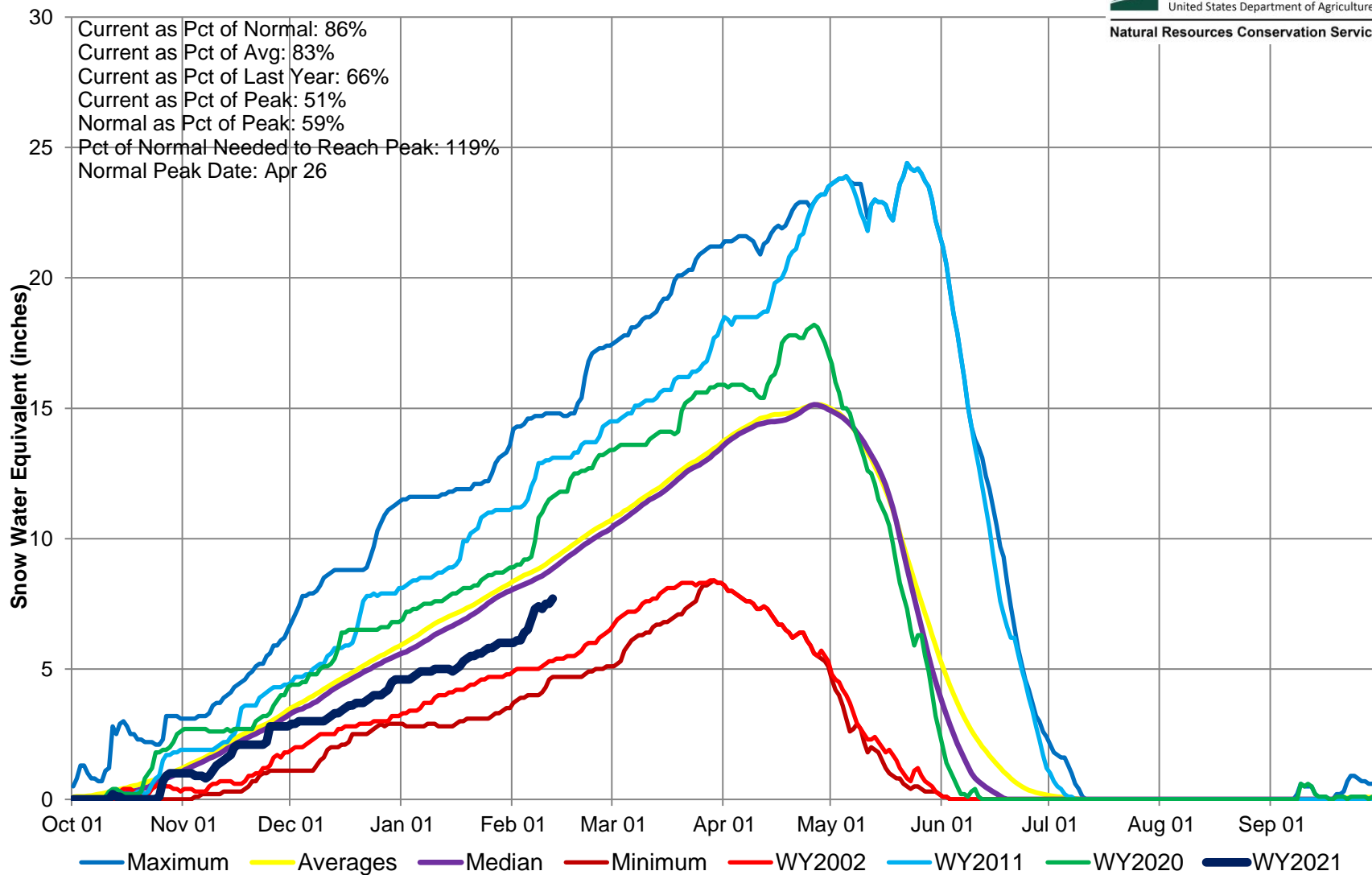

South Platte River Basin Snow Water Equivalent (SWE) Summary

Current as of Feb 12, 2021

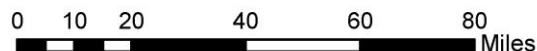
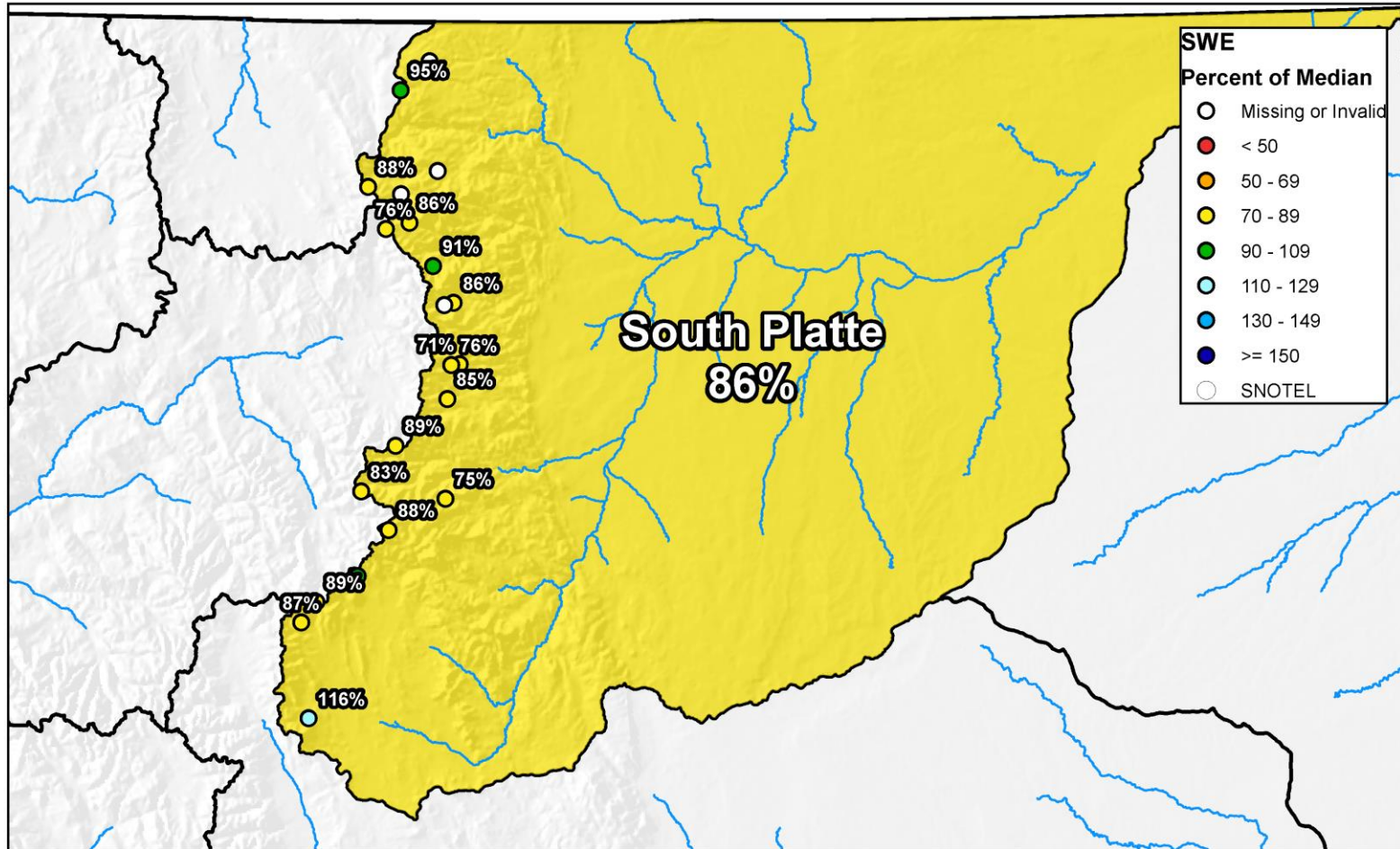

South Platte River Basin High/Low Monthly Precipitation Summary

Based on Provisional SNOTEL data as of Feb 12, 2021

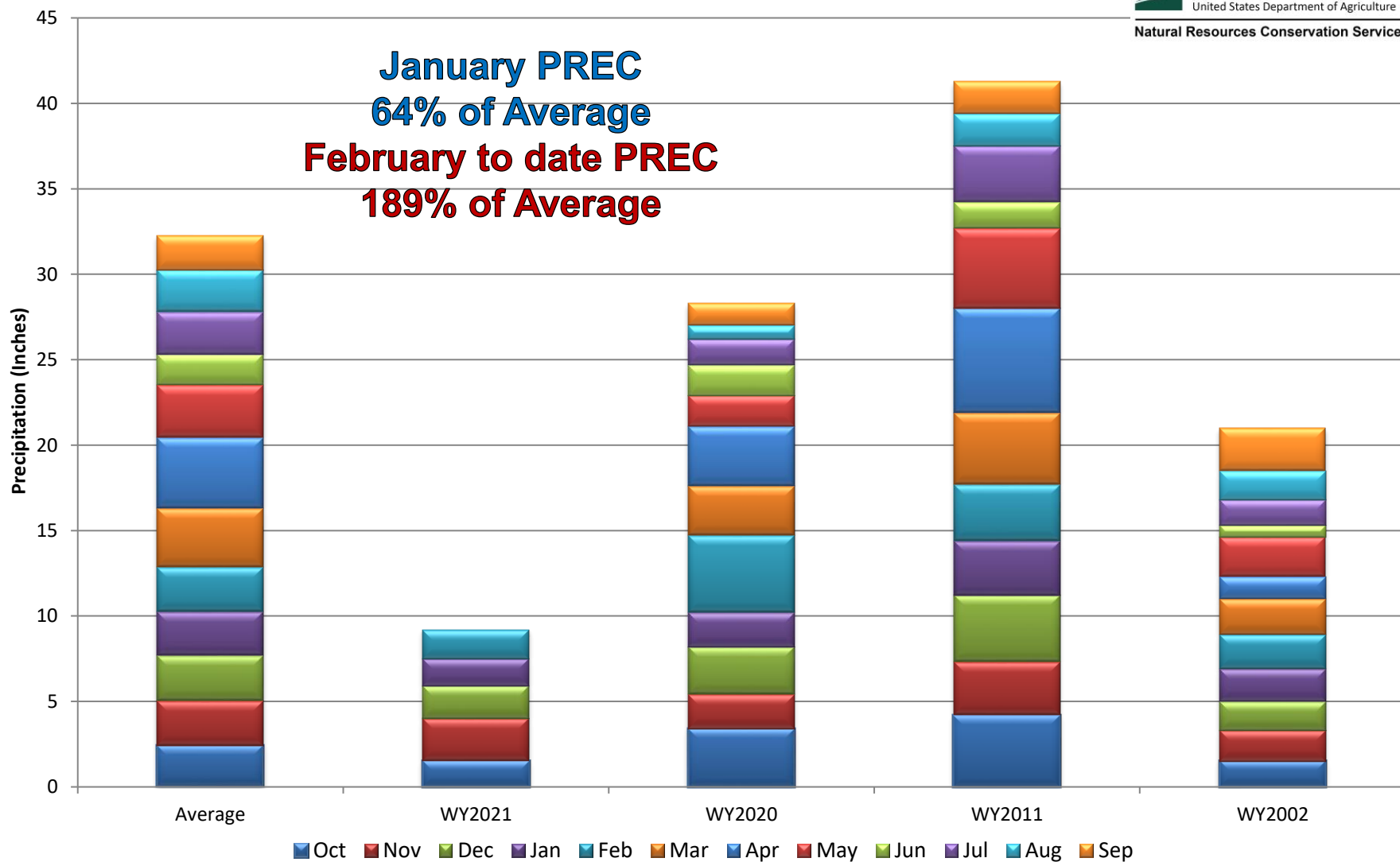

South Platte River Basin Month to Date Precipitation Summary

Current as of Feb 12, 2021

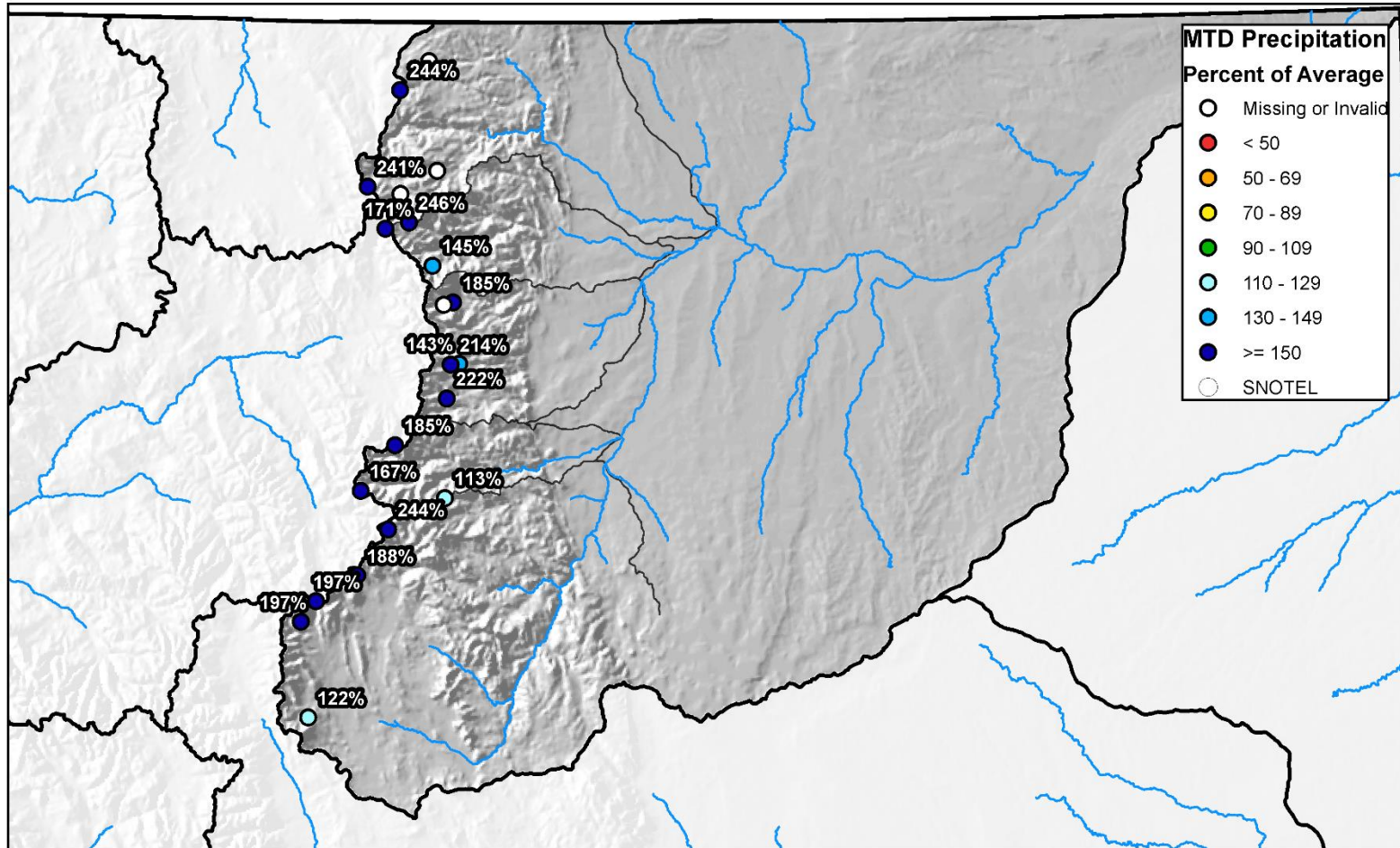

0 10 20 40 60 80 Miles



South Platte River Basin High/Low Year-to-Date Precipitation Summary

Based on Provisional SNOTEL data as of Feb 12, 2021

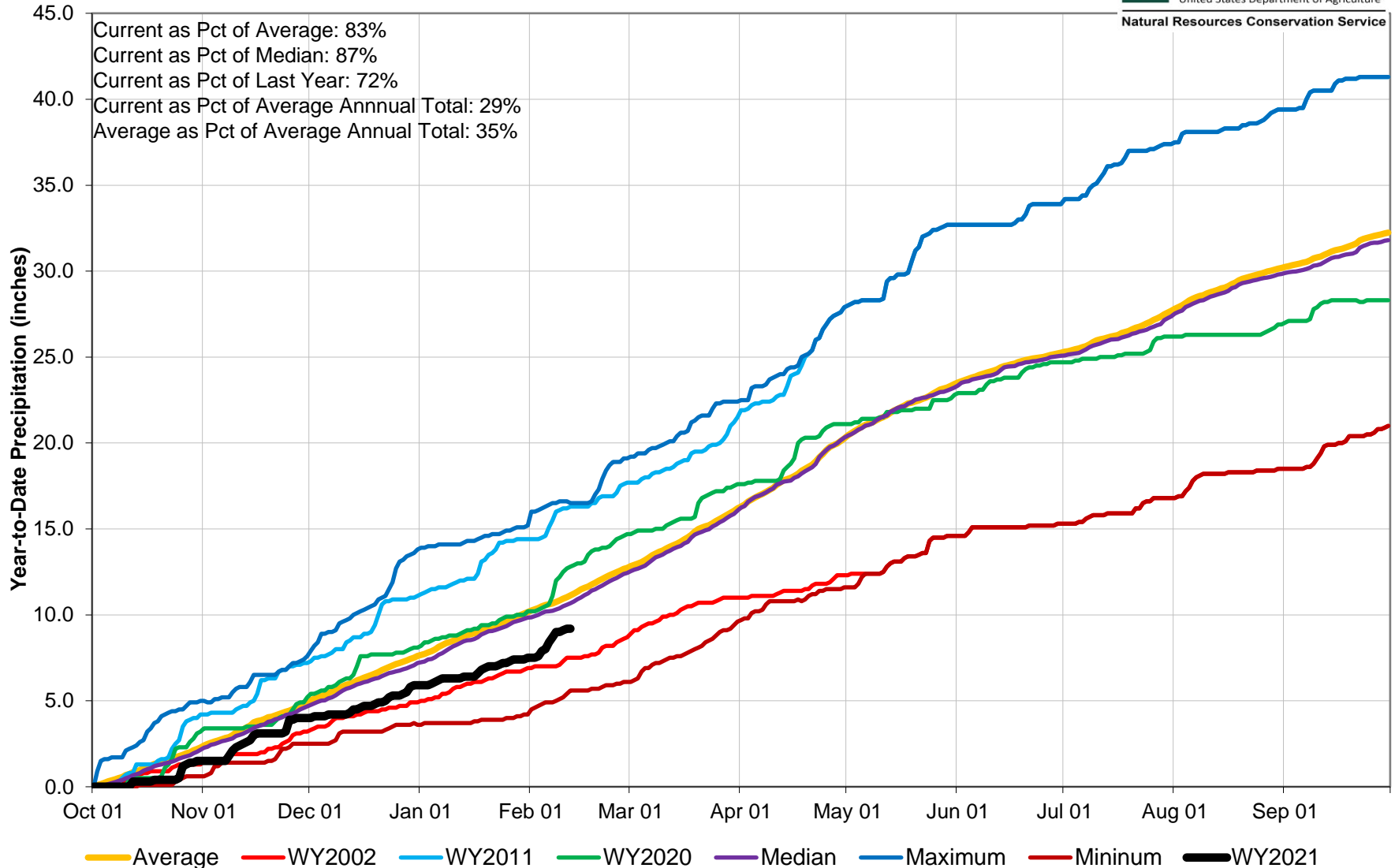

South Platte River Basin Streamflow Forecast Summary

February 1, 2021

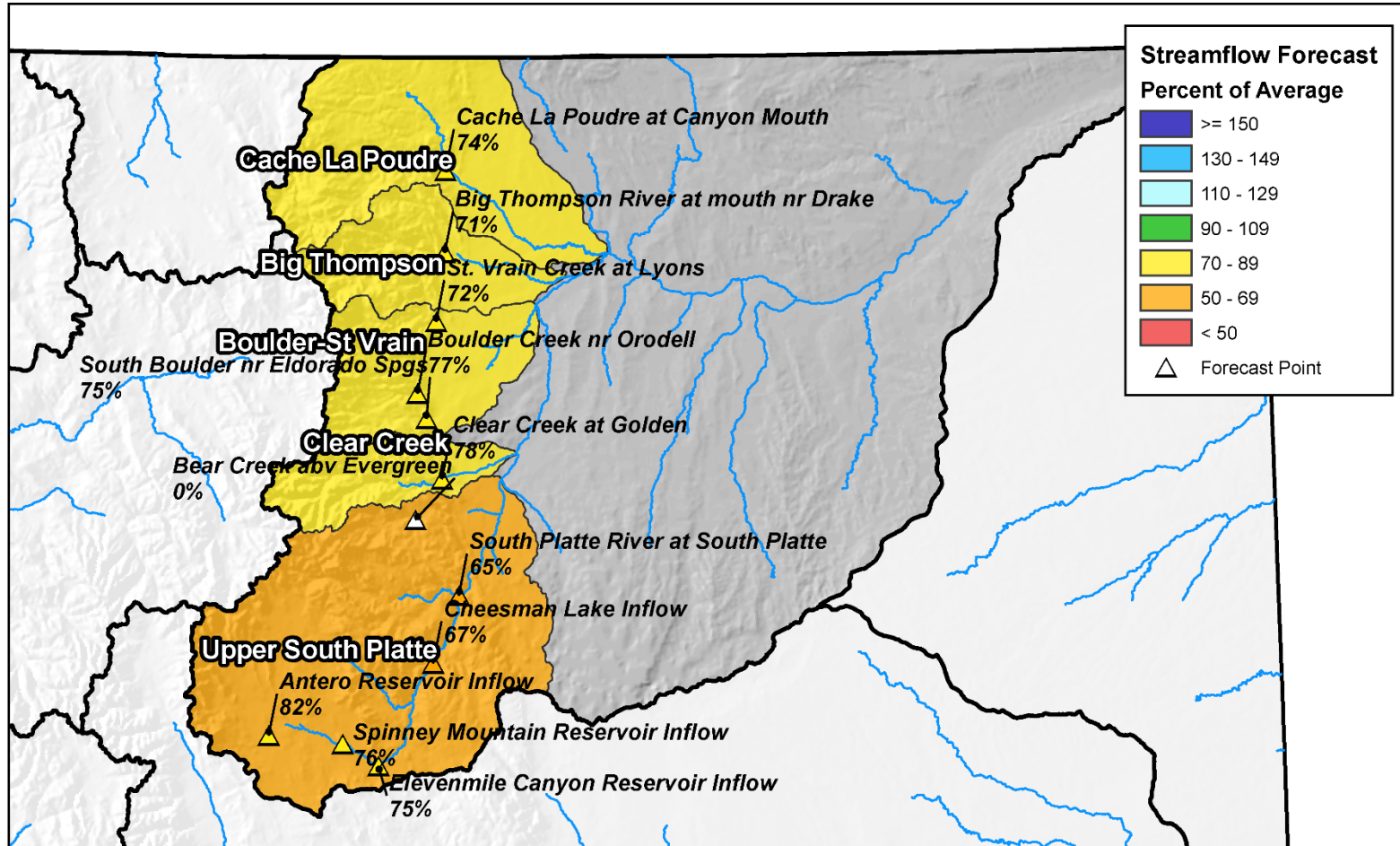

0 12.5 25 50 75 100 Miles

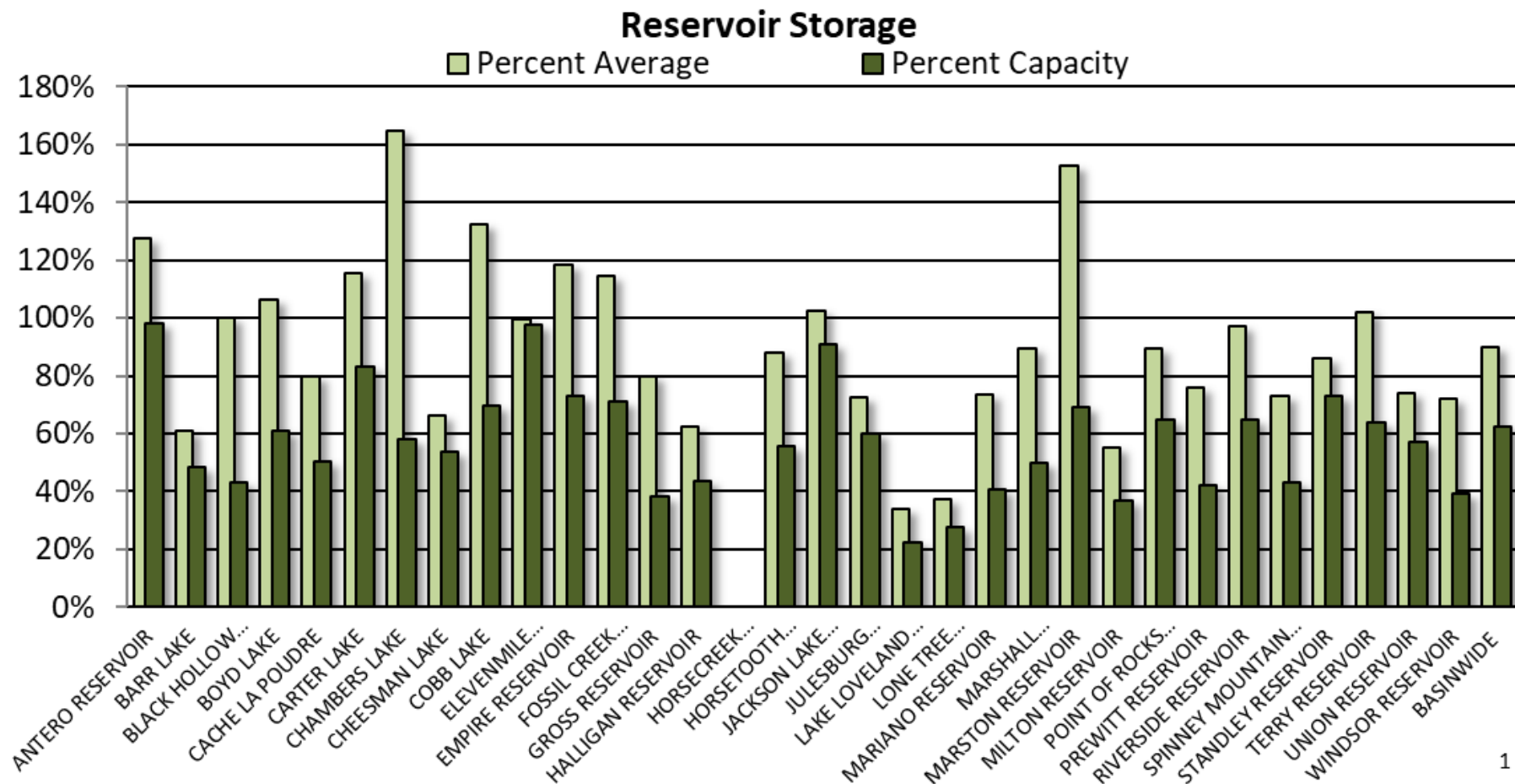



SOUTH PLATTE RIVER BASIN Reservoir Storage Departure from Average

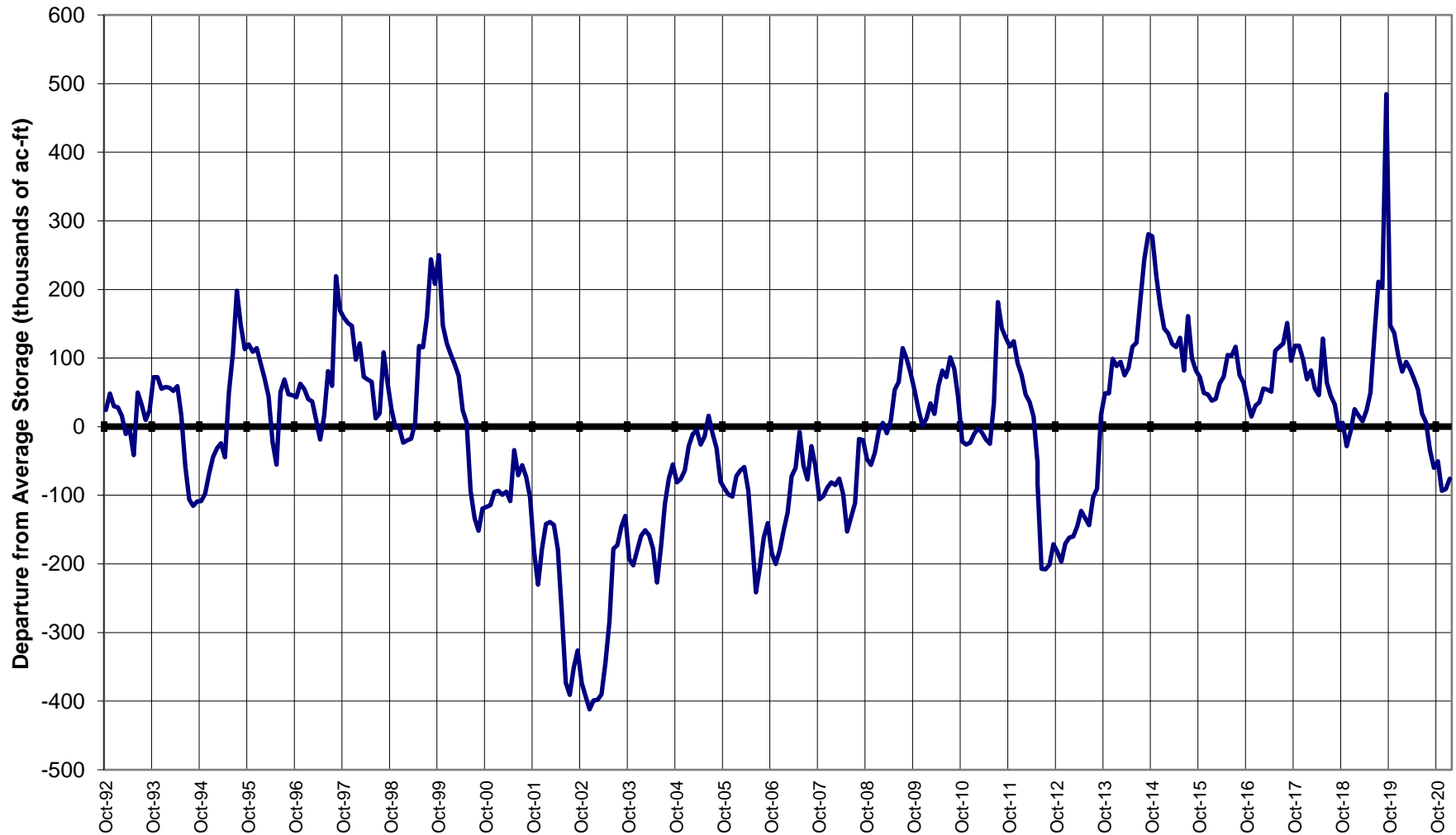

Major Basin Summary

Gunnison River Basin

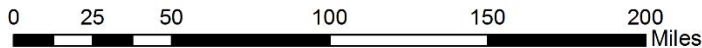
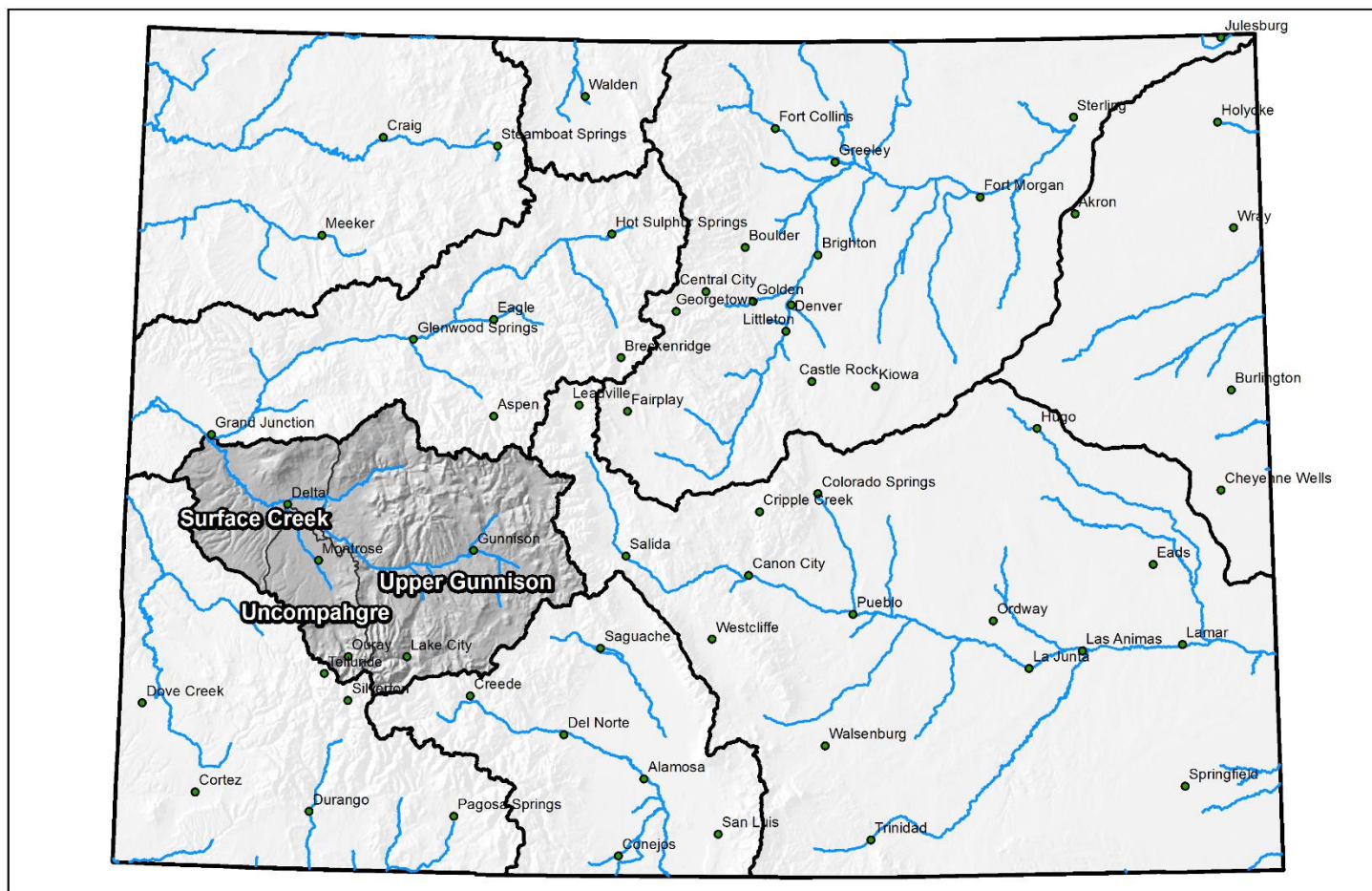



Gunnison River Basin High/Low Snowpack Summary

Based on Provisional SNOTEL data as of Feb 12, 2021



United States Department of Agriculture

Natural Resources Conservation Service

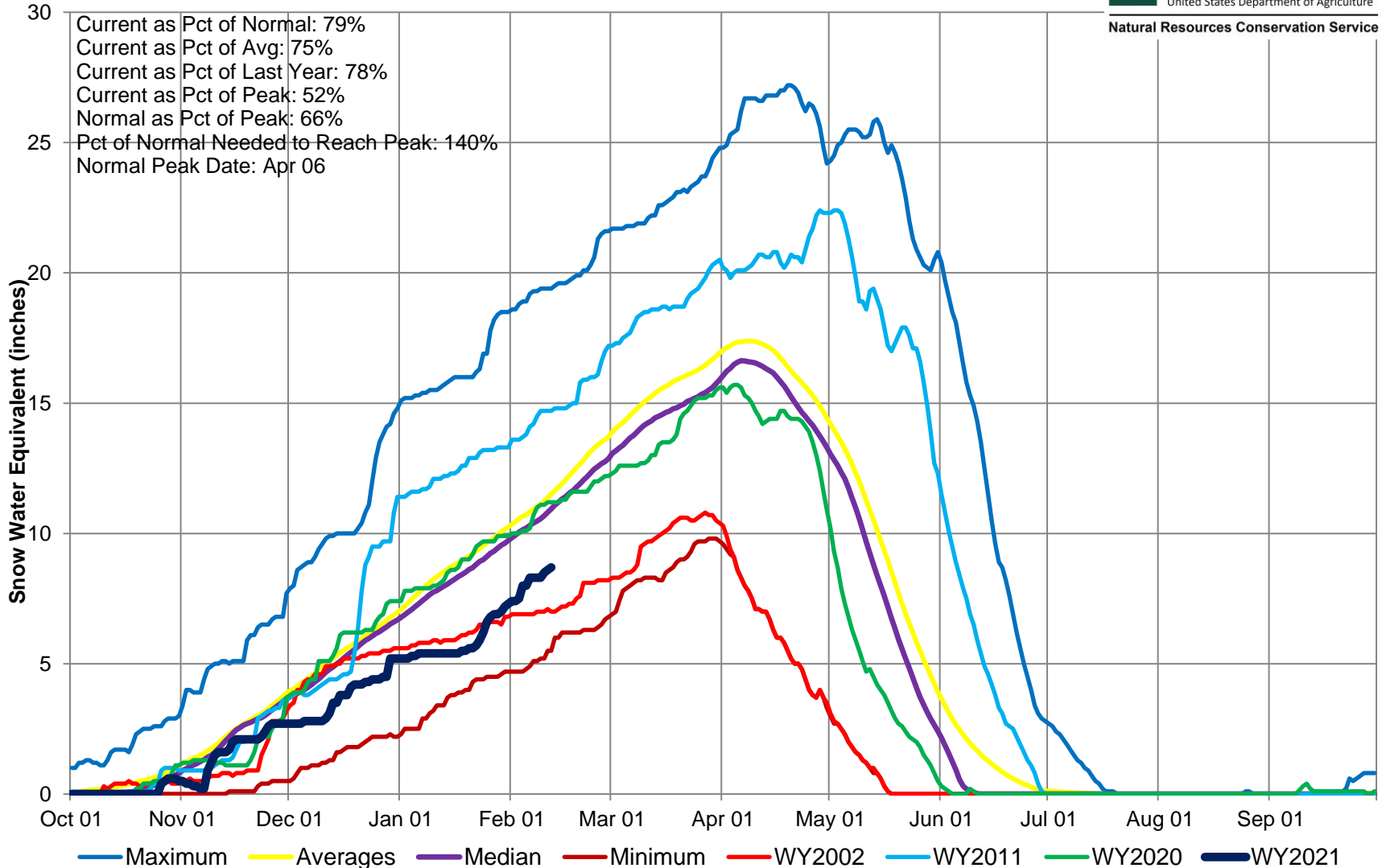

Gunnison River Basin Snow Water Equivalent (SWE) Summary

Current as of Feb 12, 2021

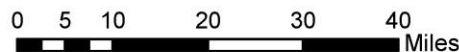
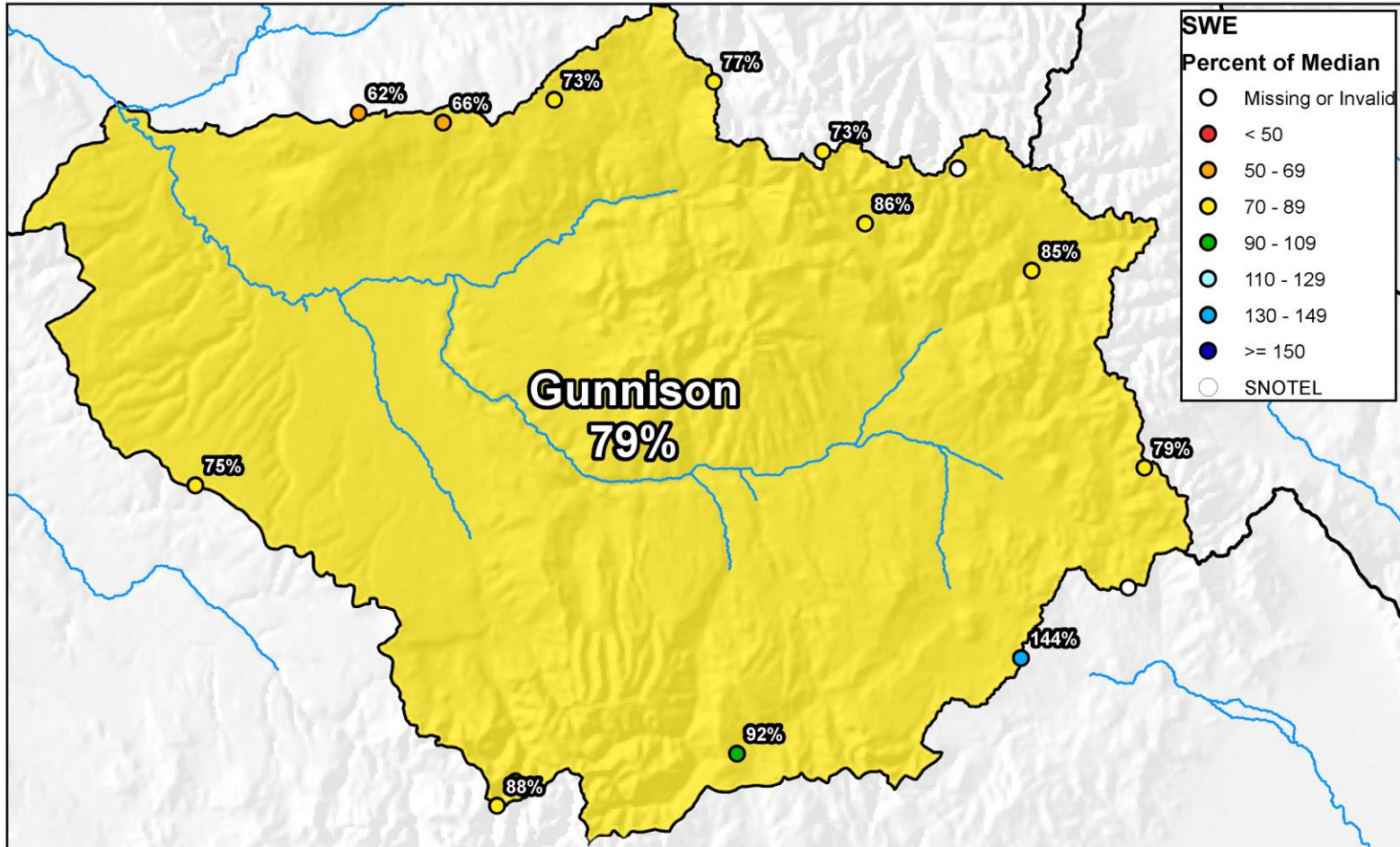

Gunnison River Basin High/Low Monthly Precipitation Summary

Based on Provisional SNOTEL data as of Feb 12, 2021



United States Department of Agriculture

Natural Resources Conservation Service

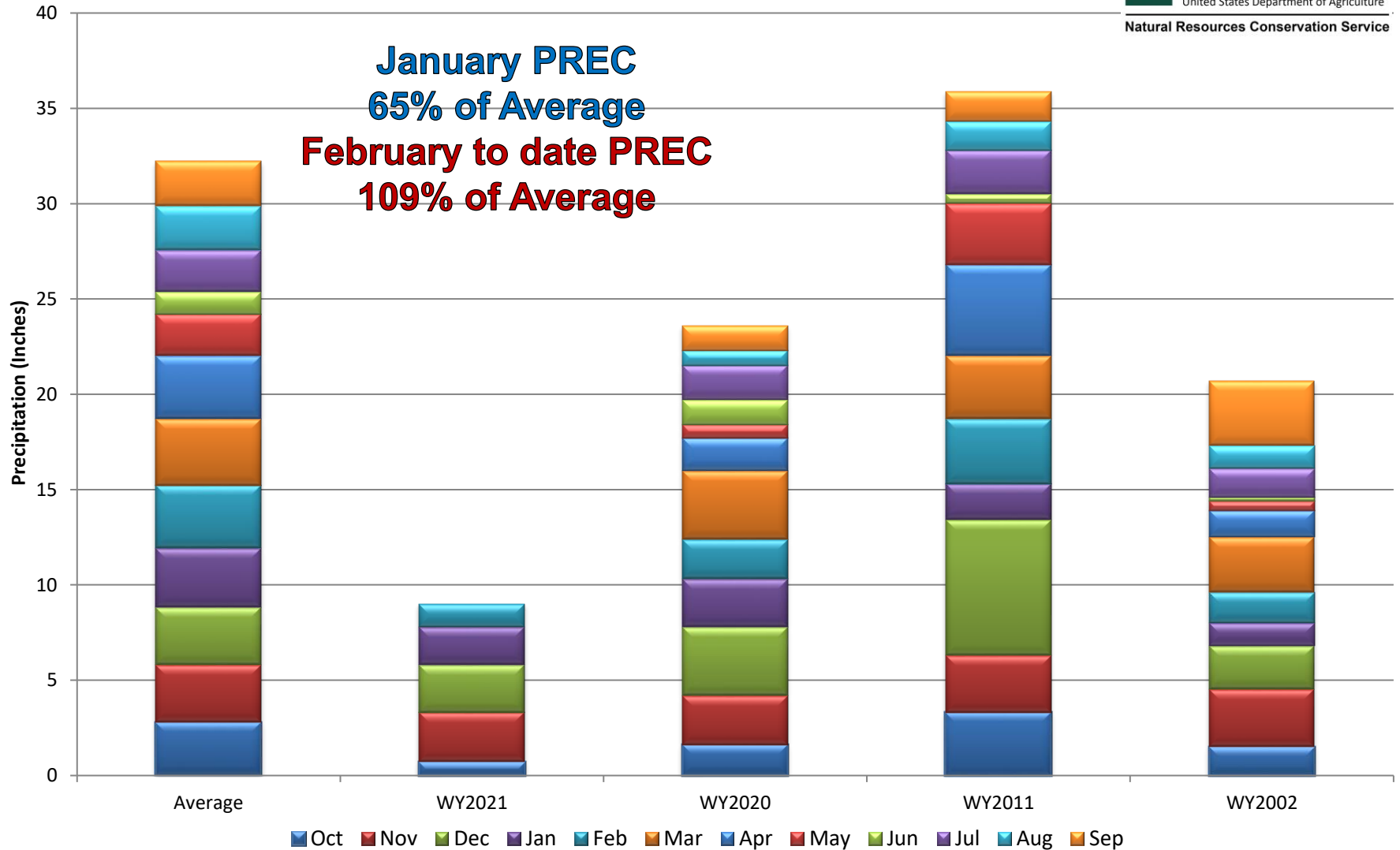

Gunnison River Basin Month to Date Precipitation Summary Current as of Feb 12, 2021

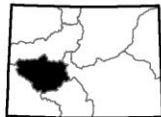
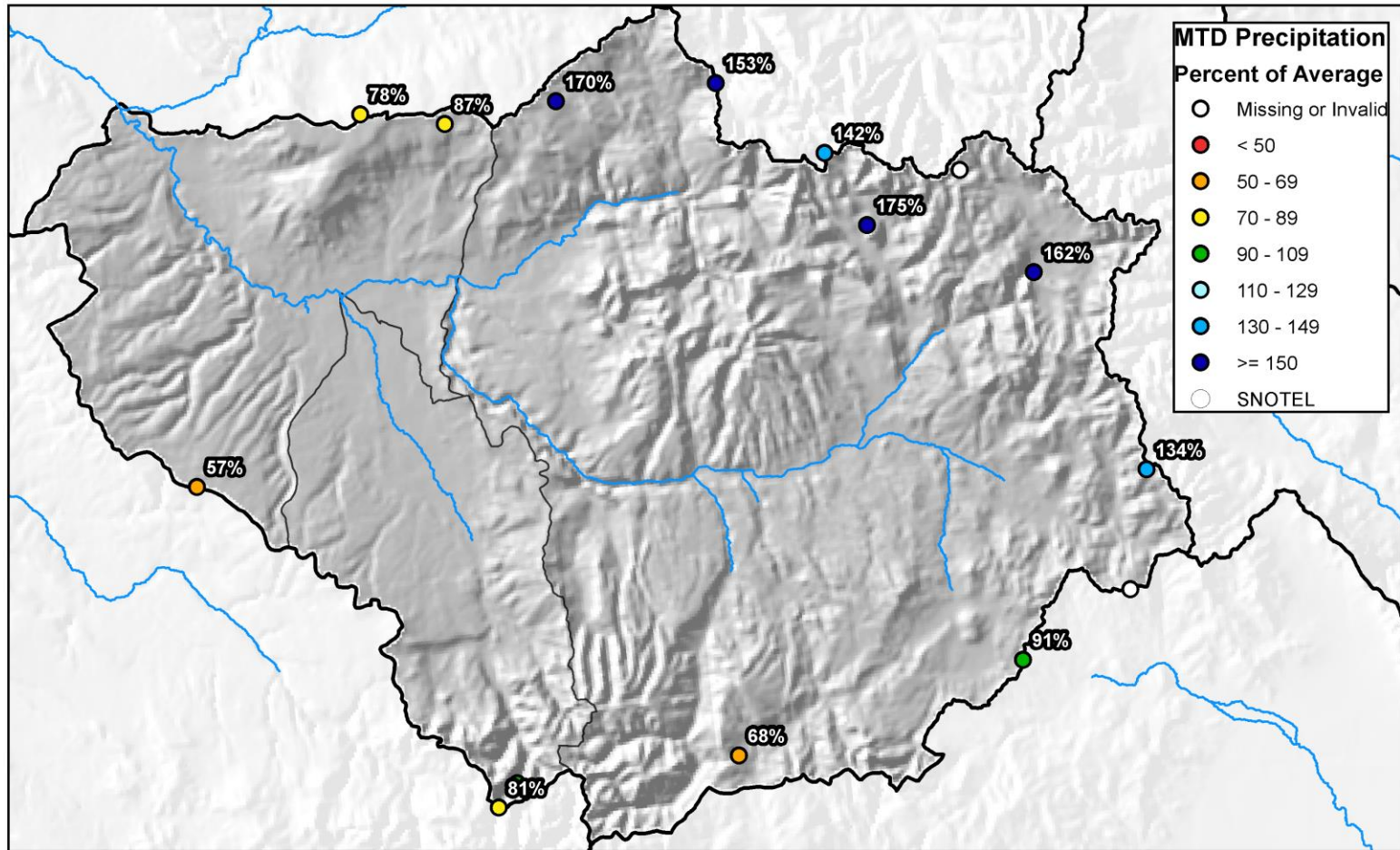

0 5 10 20 30 40 Miles



Gunnison River Basin High/Low Year-to-Date Precipitation Summary

Based on Provisional SNOTEL data as of Feb 12, 2021

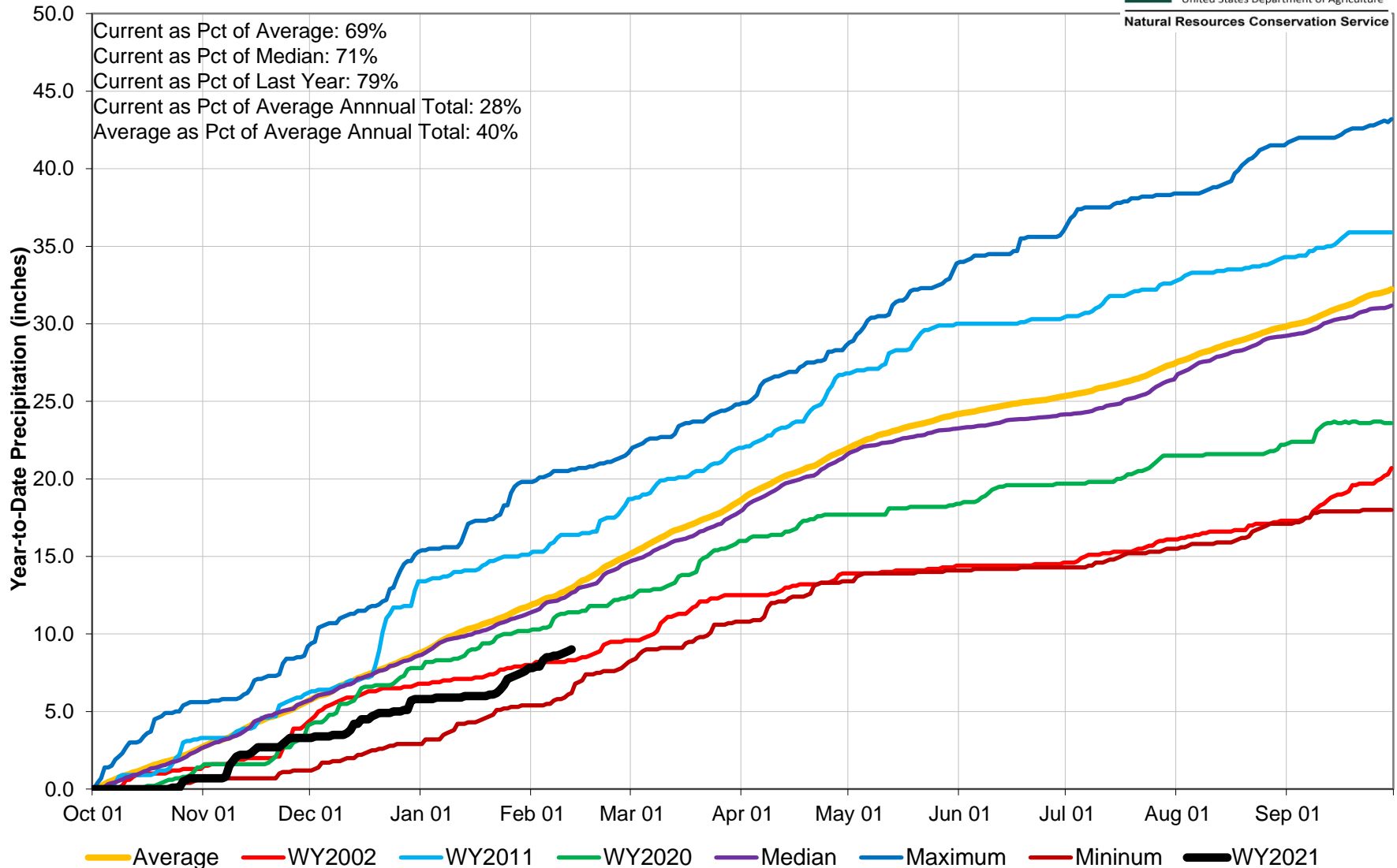

Gunnison River Basin Water Supply Forecast Summary

February 1, 2021

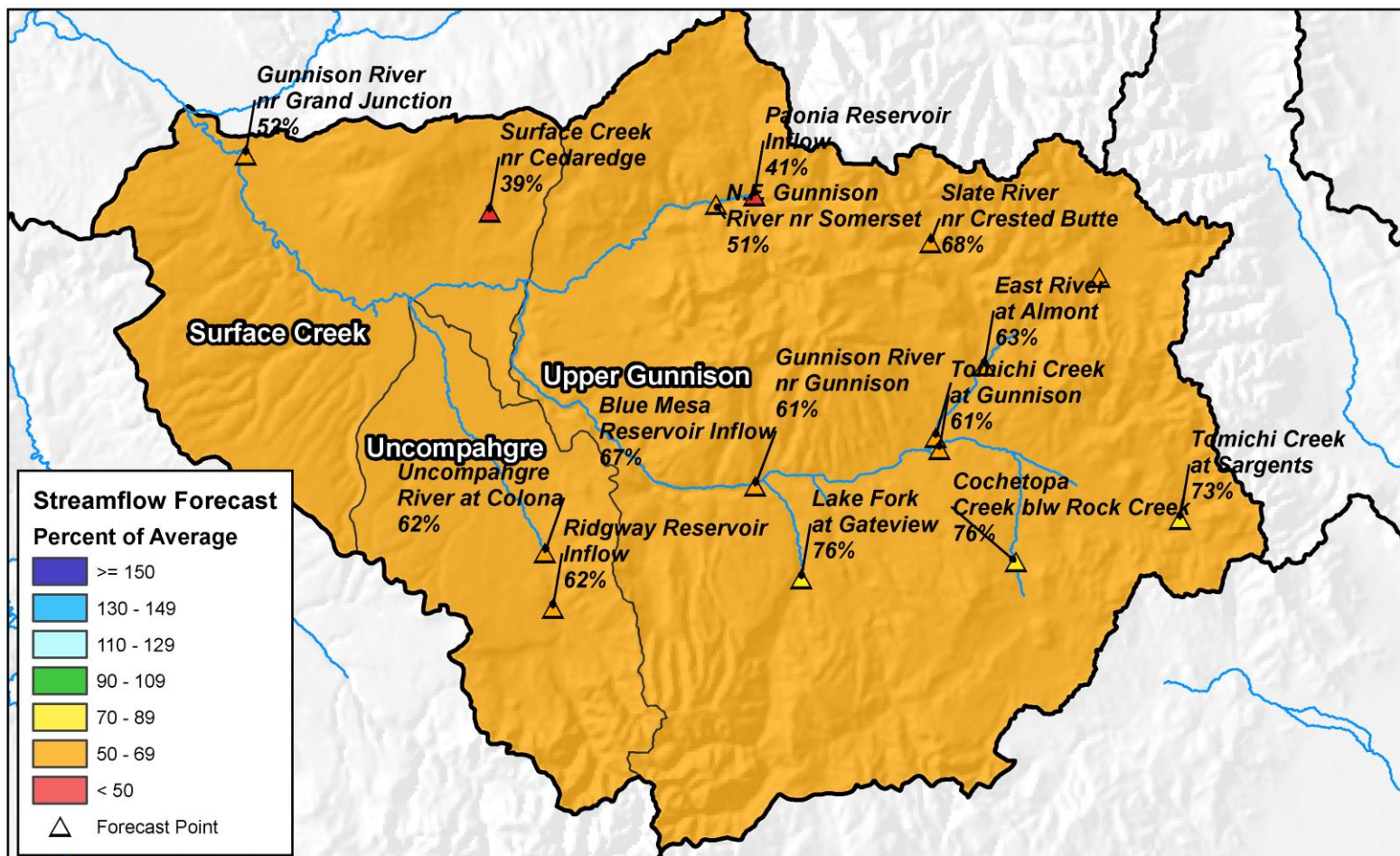

0 5 10 20 30 40 Miles



United States Department of Agriculture

Natural Resources Conservation Service

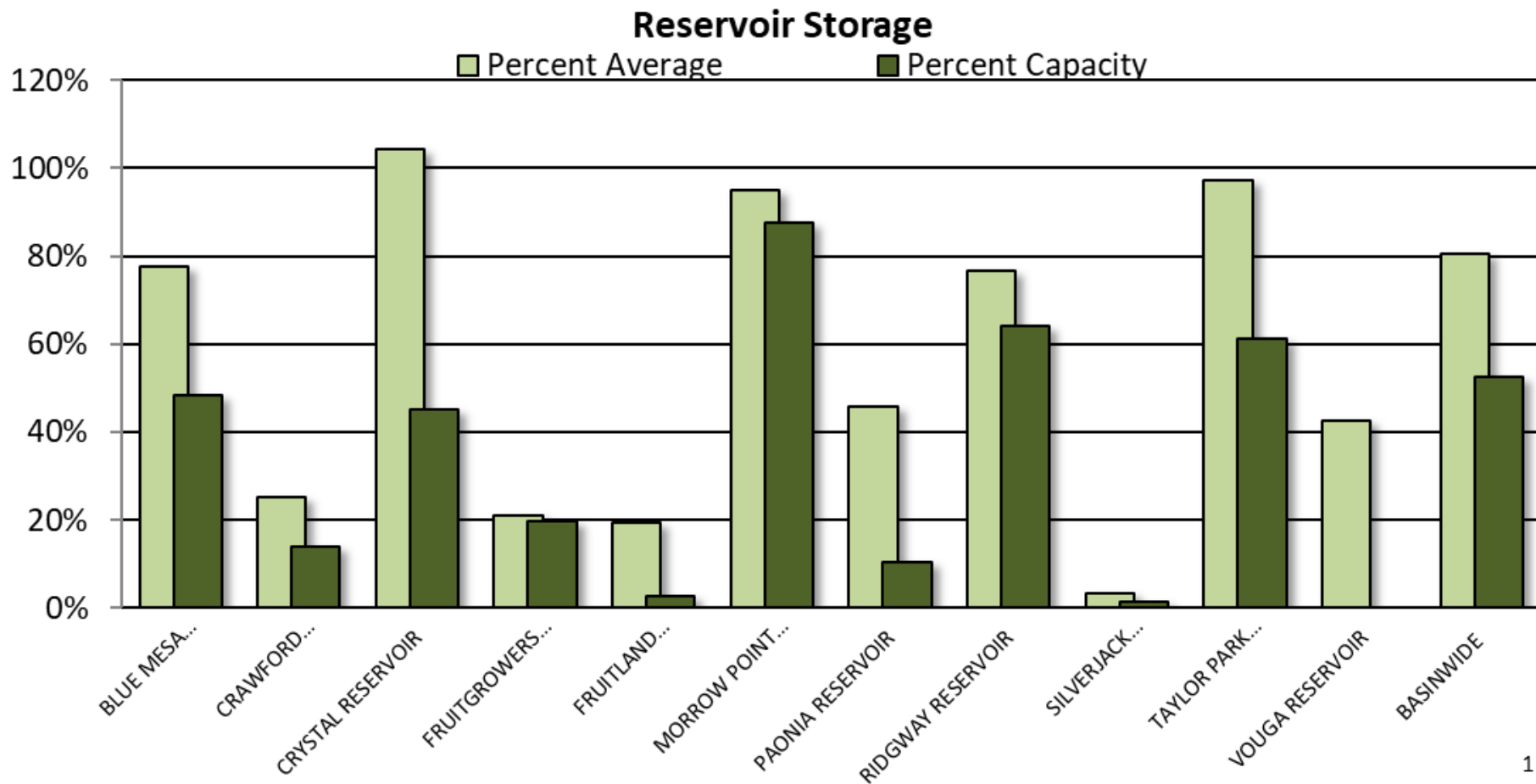



GUNNISON RIVER BASIN Reservoir Storage Departure from Average

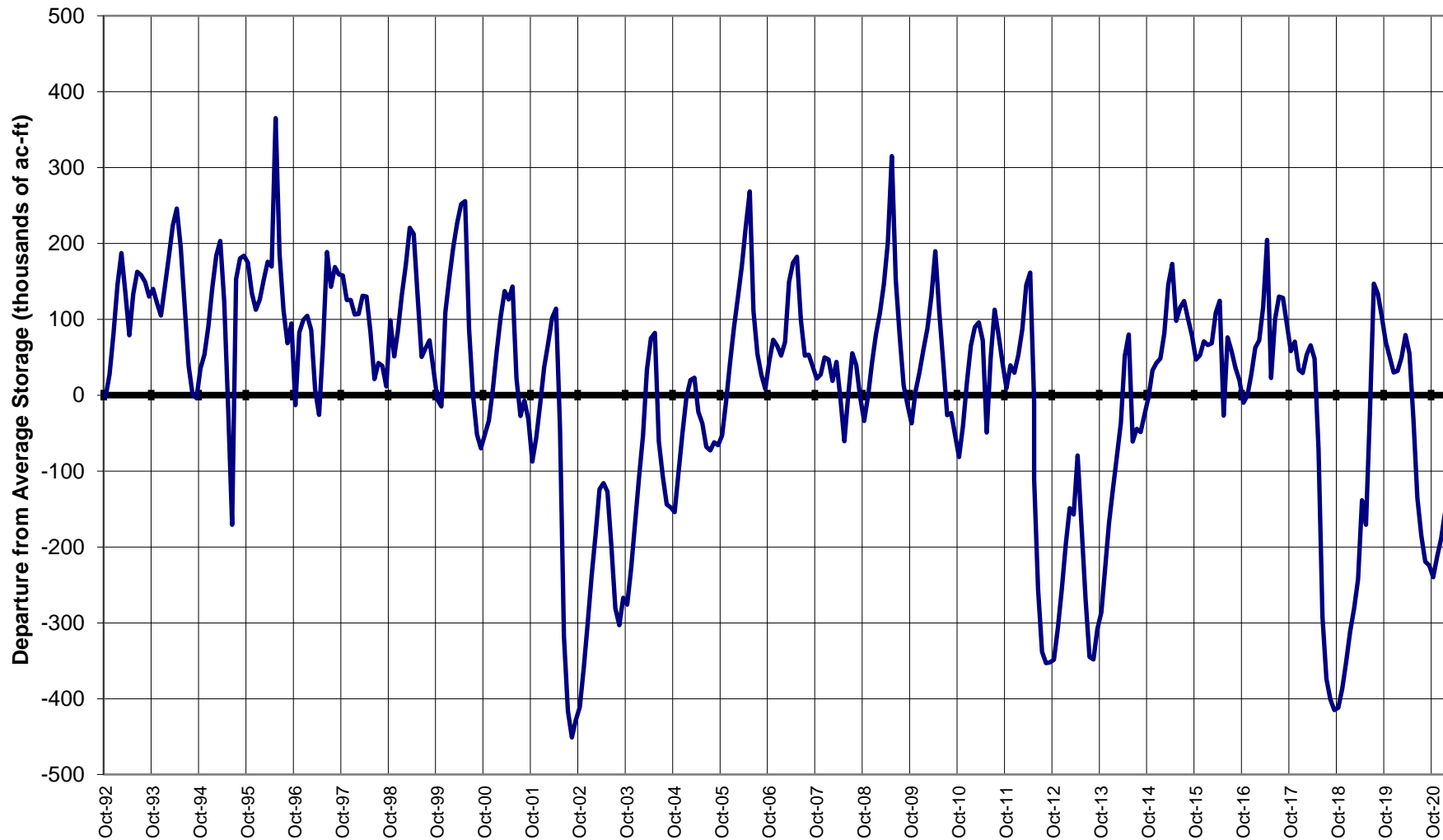

Major Basin Summary

San Miguel, Dolores, Animas, and San Juan River Basins

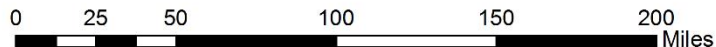
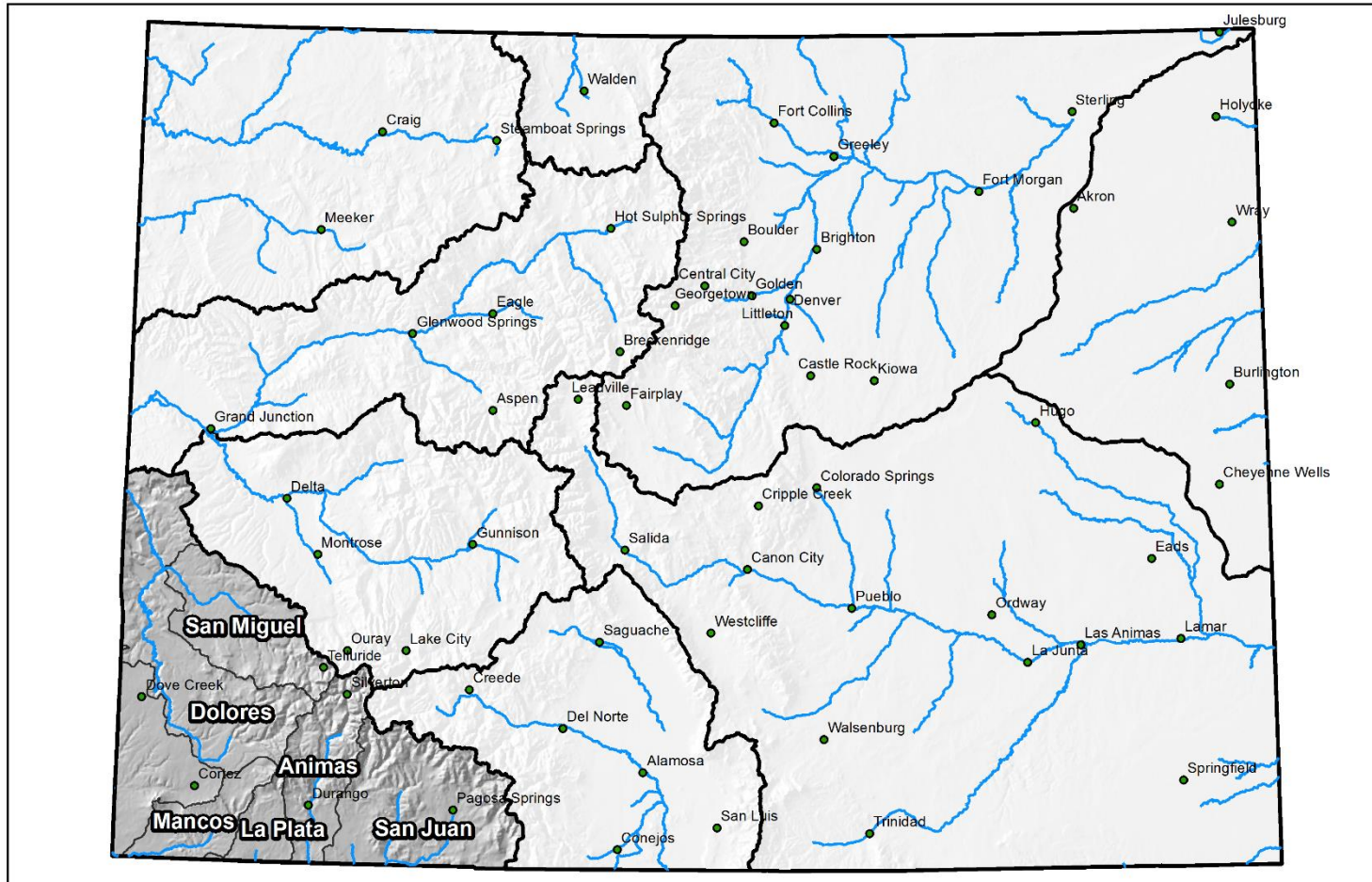



San Miguel, Dolores, Animas and San Juan River Basins High/Low Snowpack Summary

Based on Provisional SNOTEL data as of Feb 12, 2021



United States Department of Agriculture

Natural Resources Conservation Service

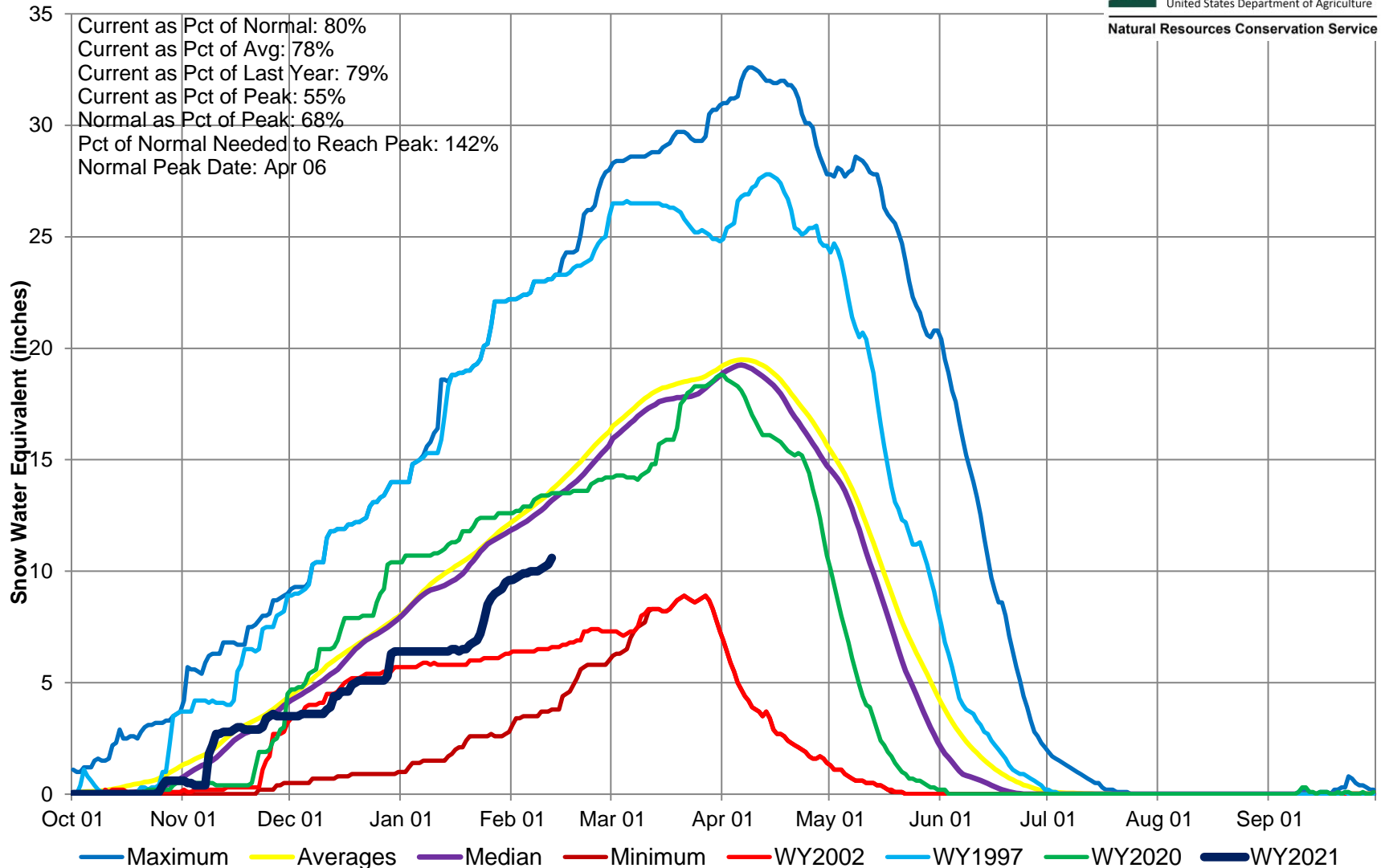

San Miguel, Dolores, Animas, and San Juan River Basins Snow Water Equivalent (SWE) Summary

Current as of Feb 12, 2021

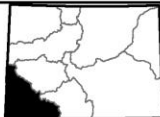
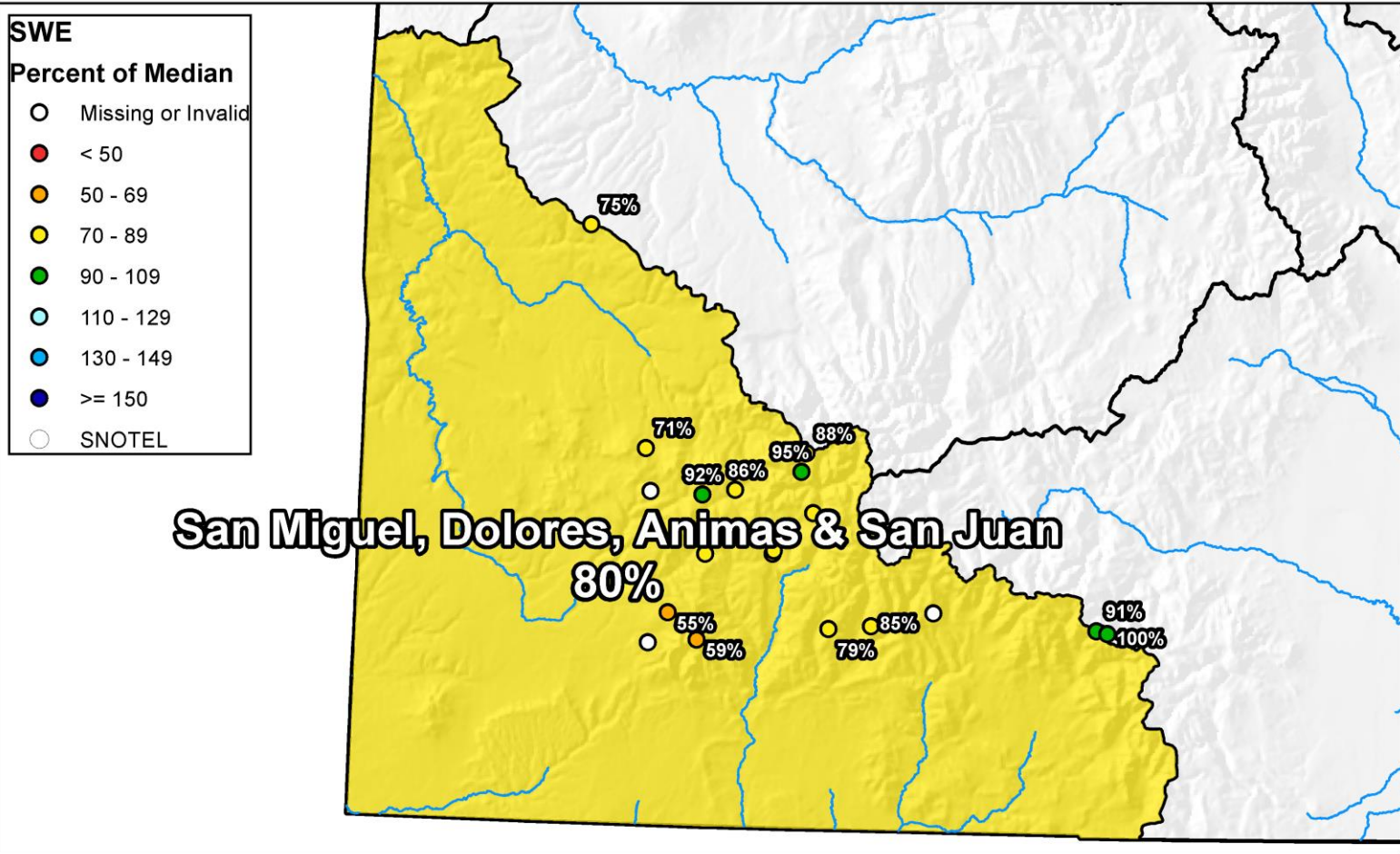

San Miguel, Dolores, Animas and San Juan River Basins High/Low Monthly Precipitation Summary

Based on Provisional SNOTEL data as of Feb 12, 2021



United States Department of Agriculture

Natural Resources Conservation Service

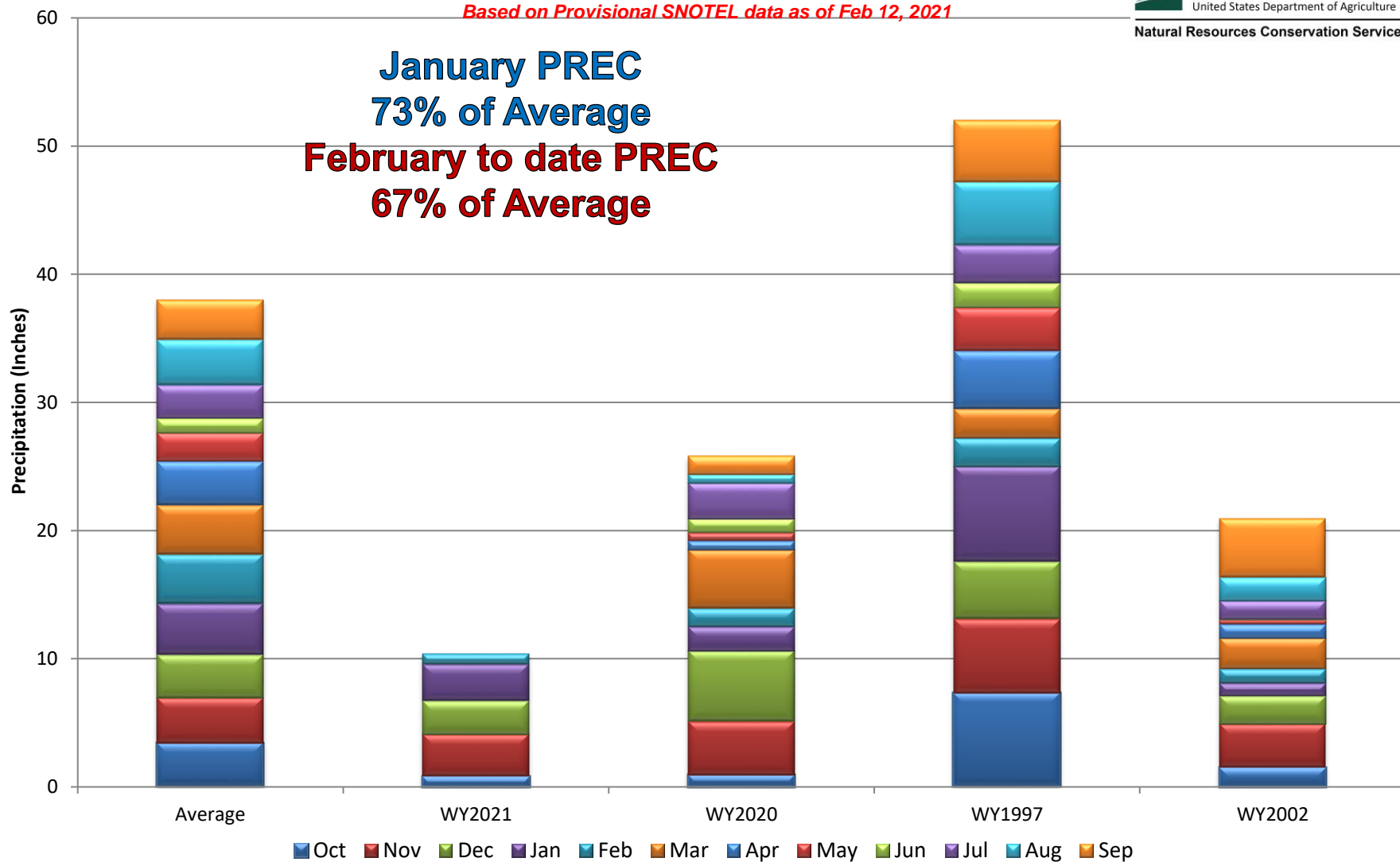

San Miguel, Dolores, Animas, and San Juan River Basins Month to Date Precipitation Summary

Current as of Feb 12, 2021

MTD Precipitation Percent of Average

- Missing or Invalid
- < 50
- 50 - 69
- 70 - 89
- 90 - 109
- 110 - 129
- 130 - 149
- >= 150
- SNOTEL

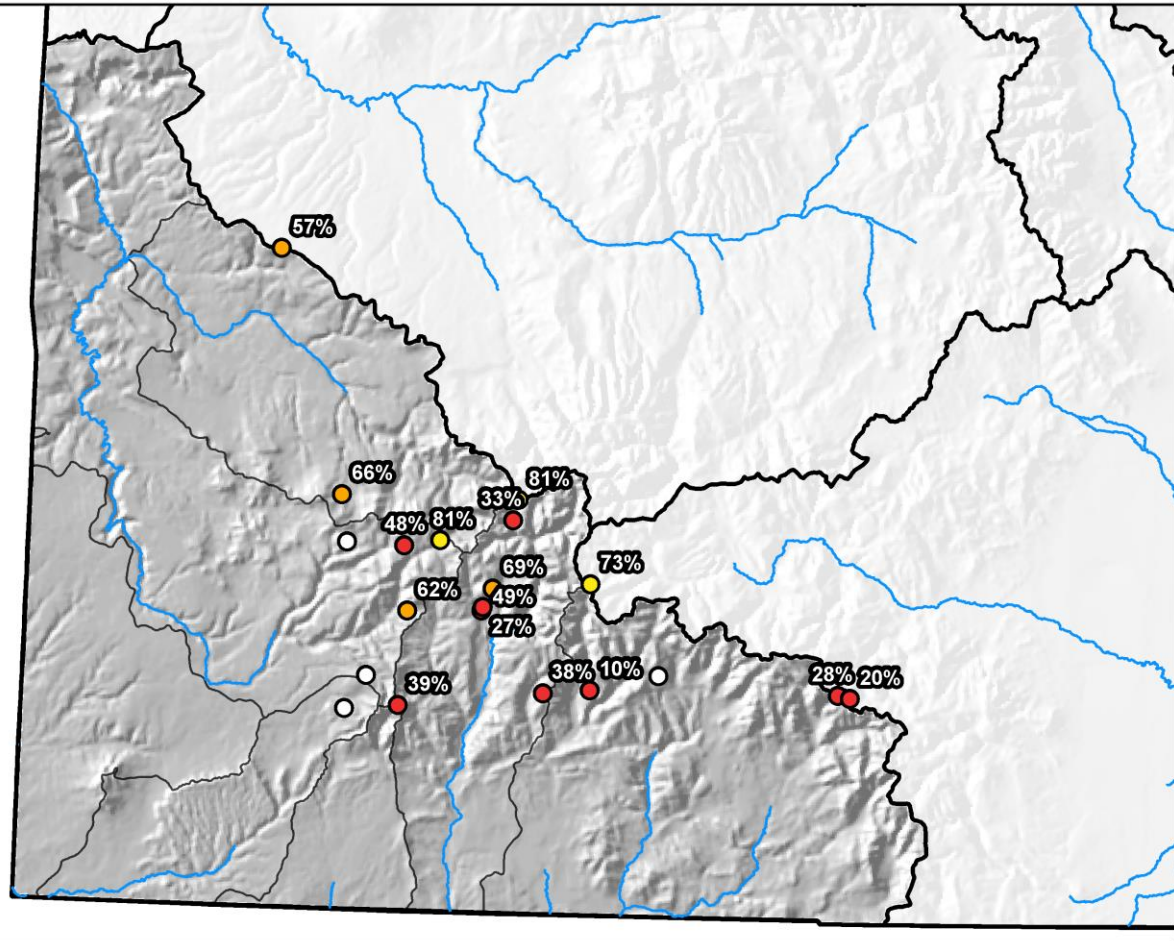

0 10 20 40 60 80 Miles



San Miguel, Dolores, Animas and San Juan River Basins

High/Low Year-to-Date Precipitation Summary

Based on Provisional SNOTEL data as of Feb 12, 2021



United States Department of Agriculture

Natural Resources Conservation Service

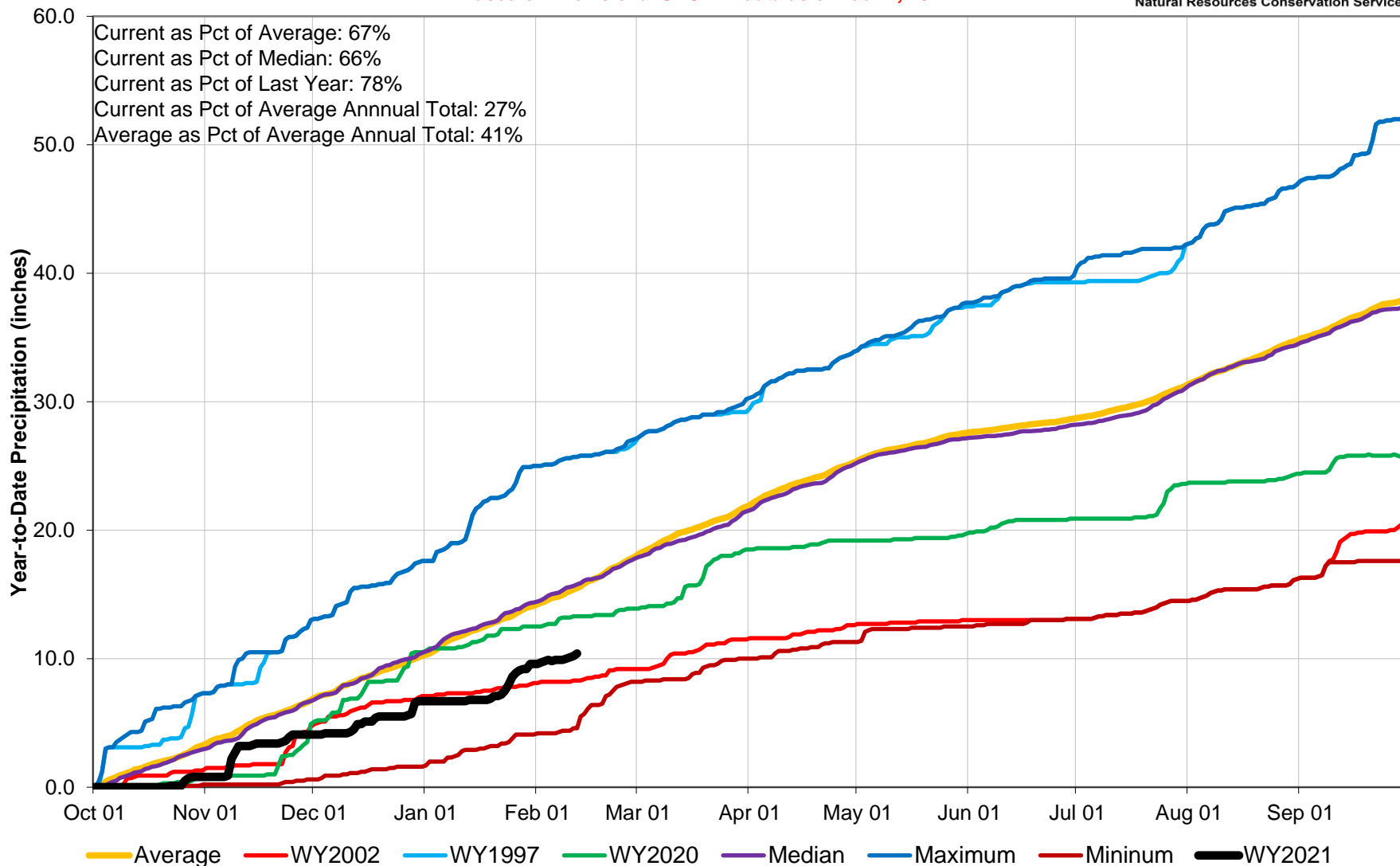

San Miguel, Dolores, Animas, and San Juan River Basins Streamflow Forecast Summary

February 1, 2021

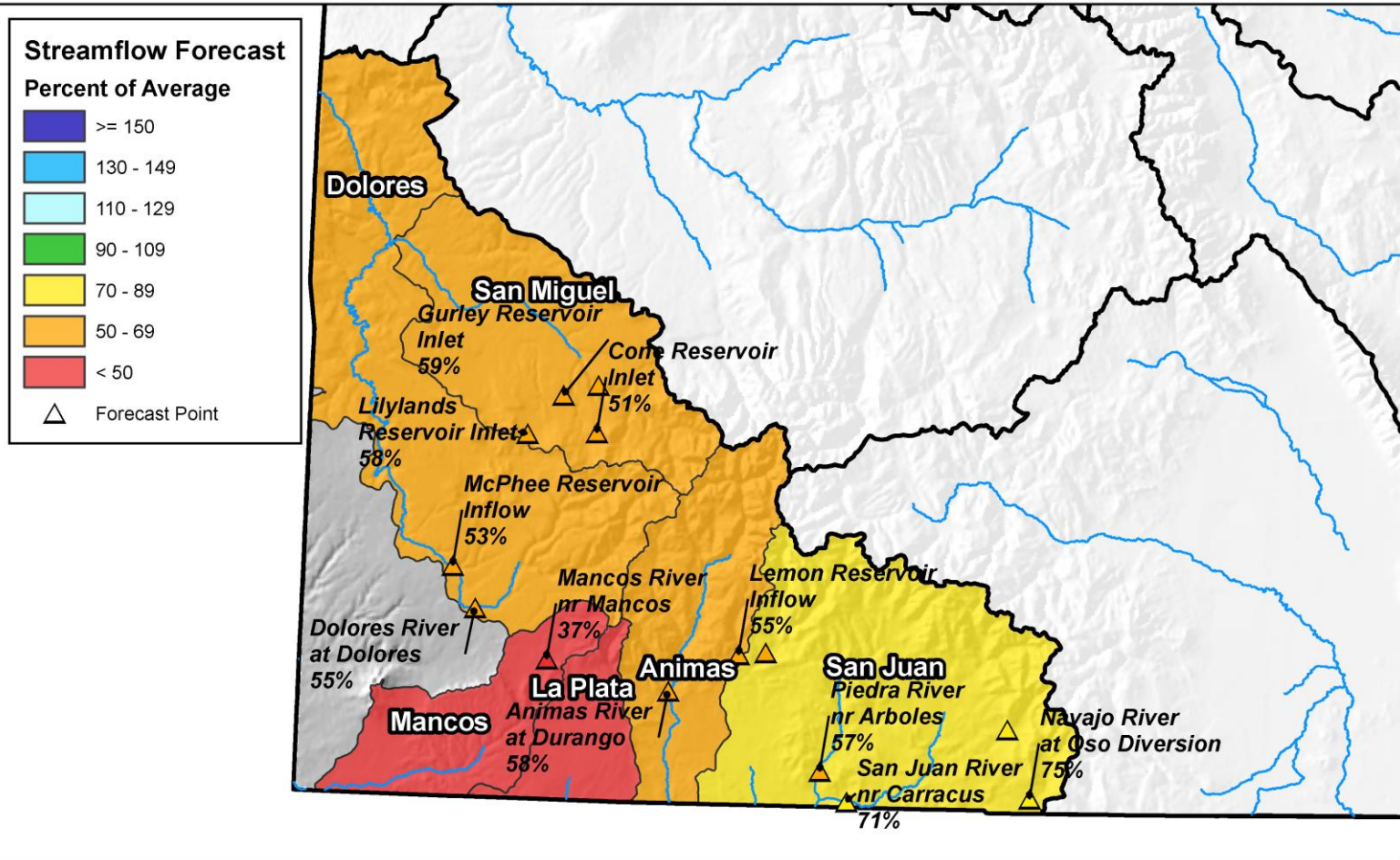

0 12.5 25 50 75 100 Miles

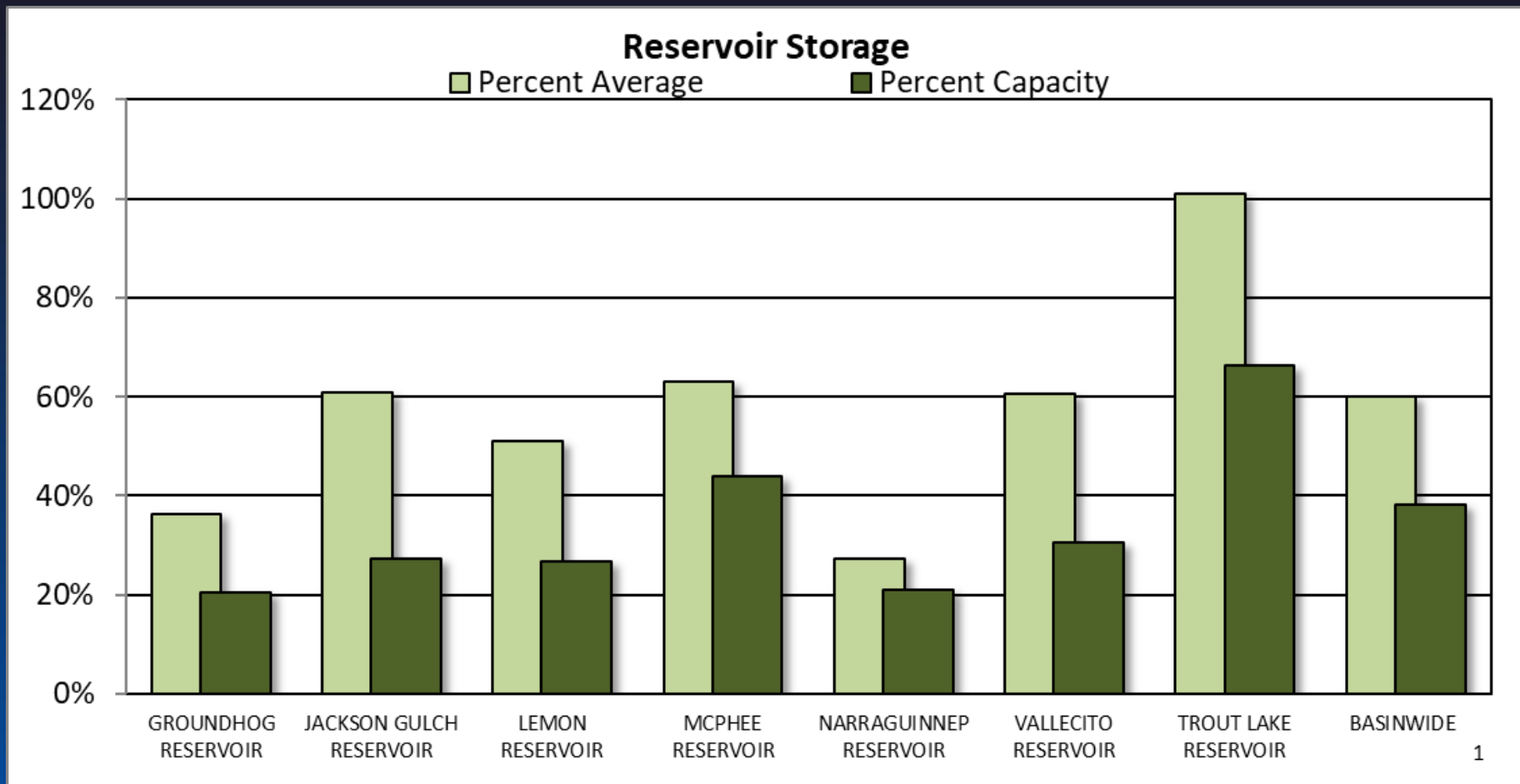

SAN MIGUEL, DOLORES, ANIMAS AND SAN JUAN RIVER BASINS

Reservoir Storage
Departure from Average

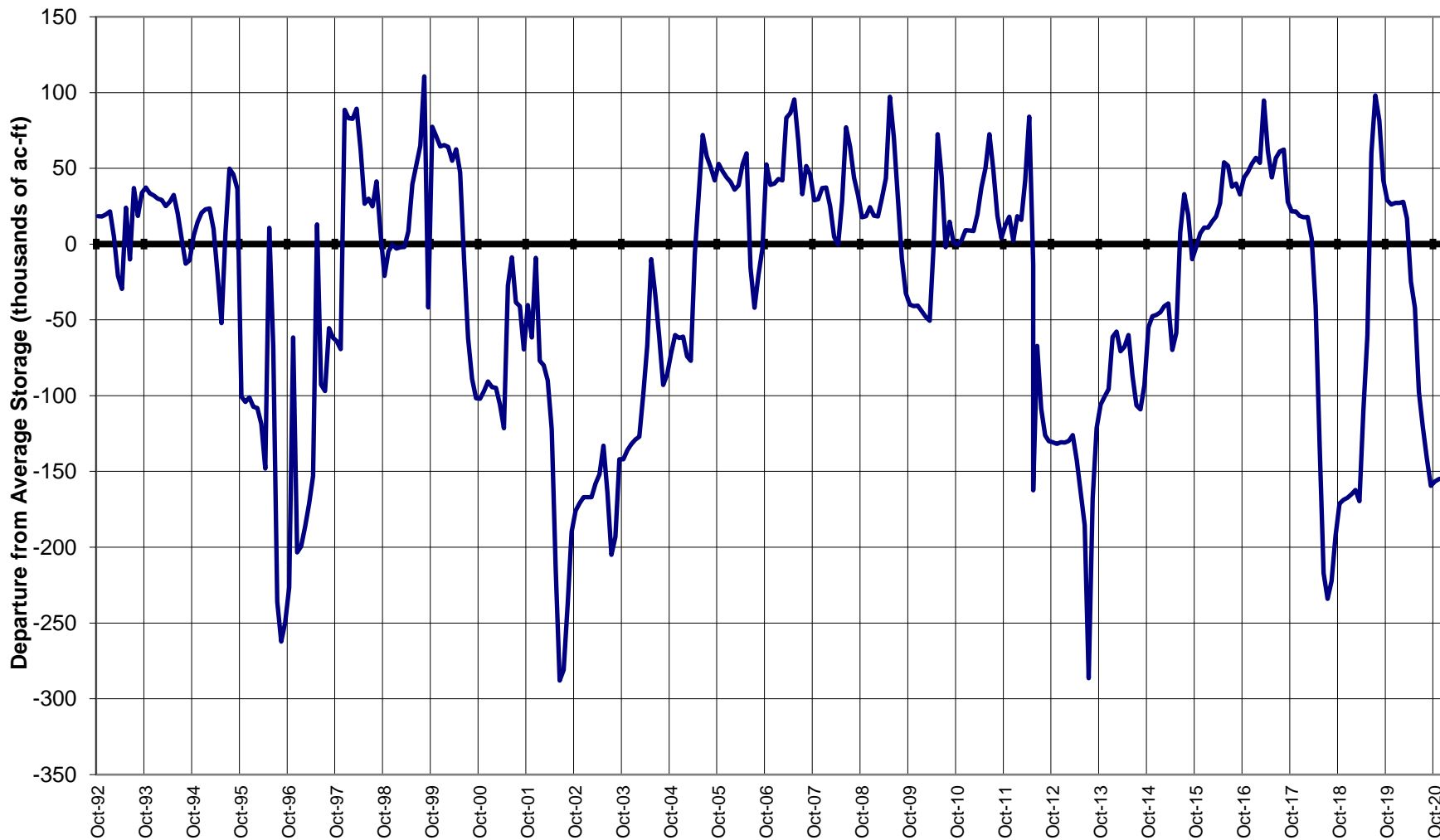

Major Basin Summary

Upper Rio Grande River Basin

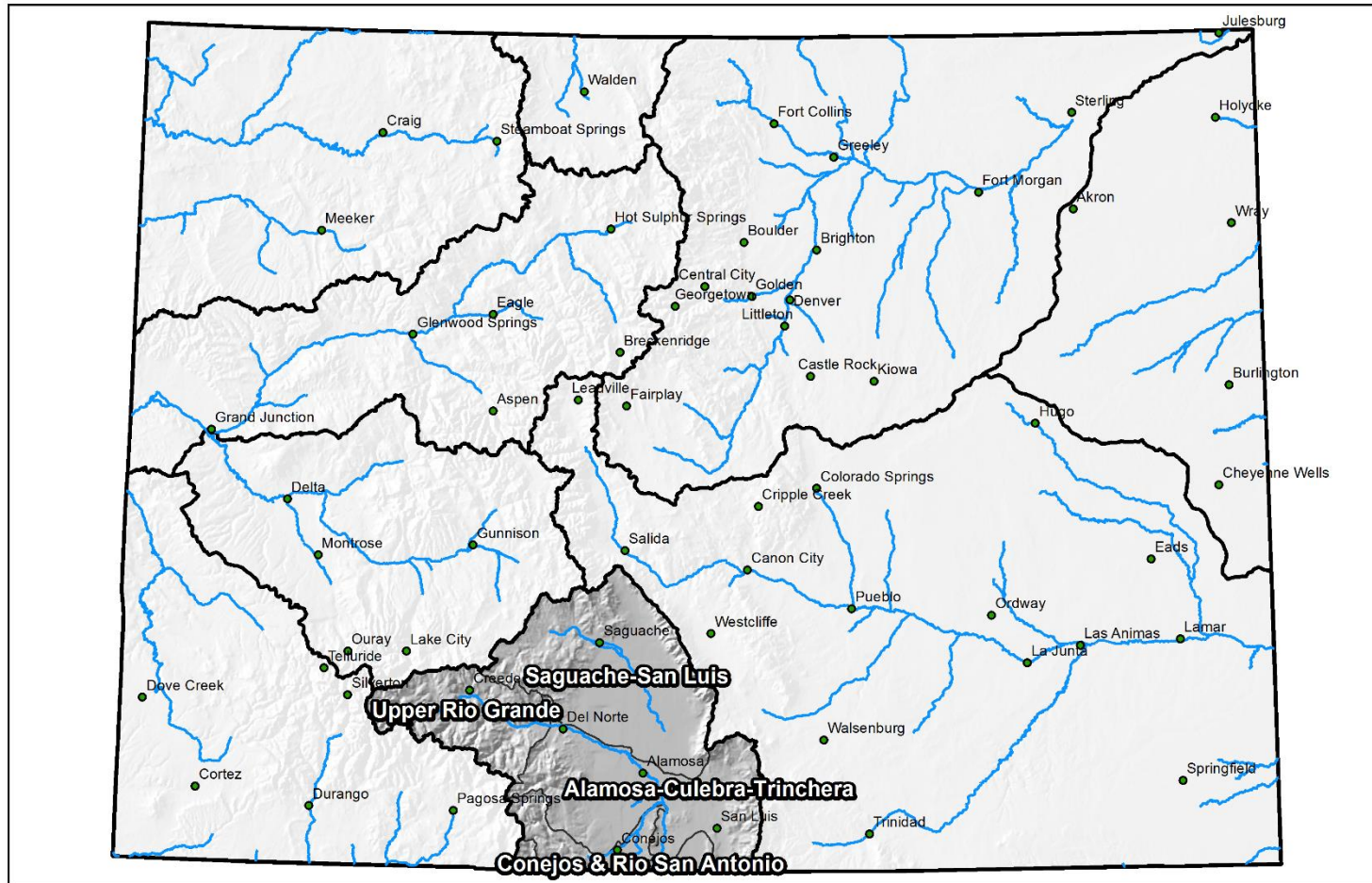

0 25 50 100 150 200 Miles



Upper Rio Grande Basin High/Low Snowpack Summary

Based on Provisional SNOTEL data as of Feb 12, 2021



United States Department of Agriculture

Natural Resources Conservation Service

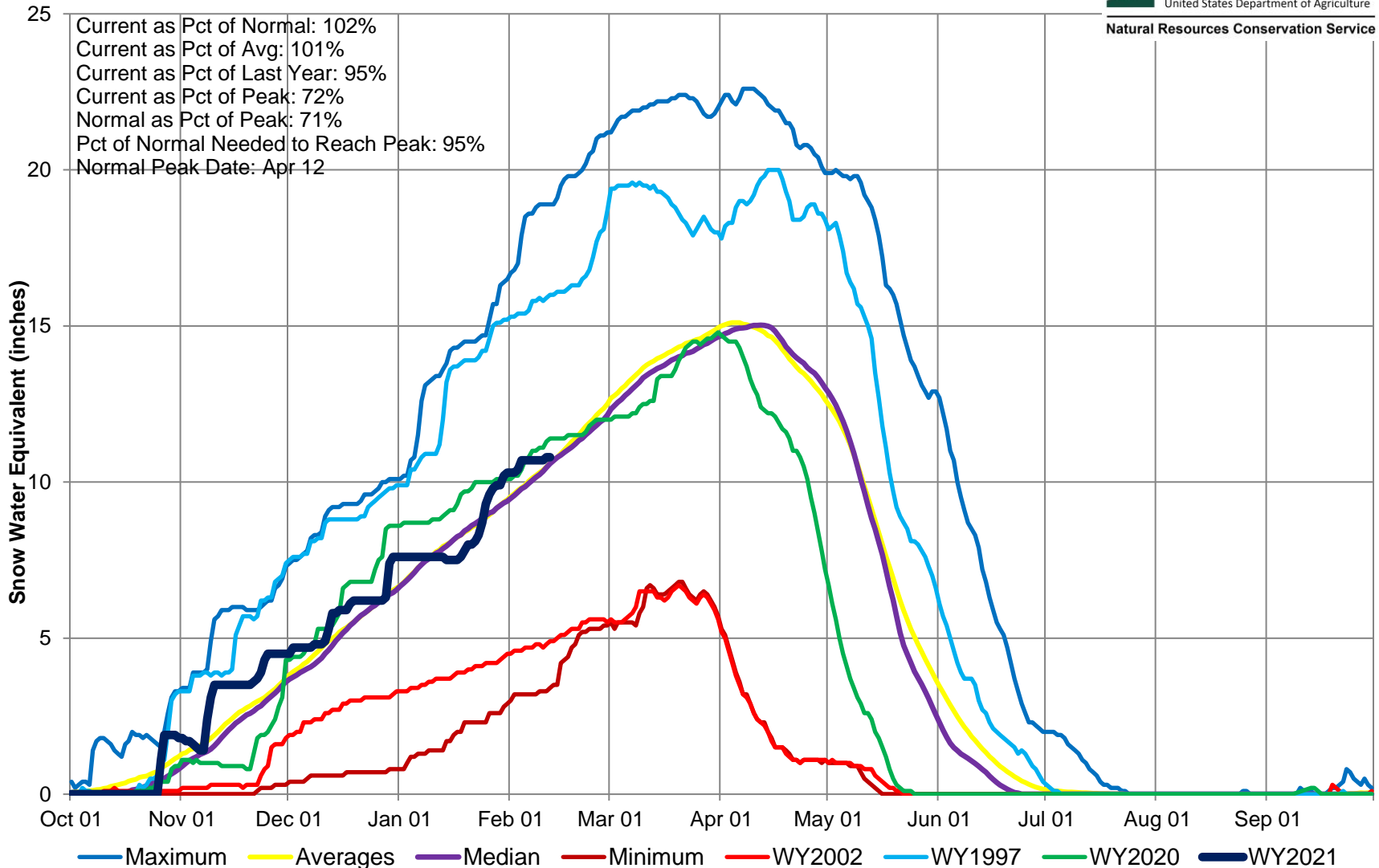

Upper Rio Grande River Basin Snow Water Equivalent (SWE) Summary

Current as of Feb 12, 2021

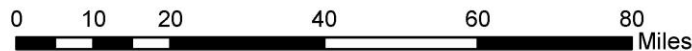
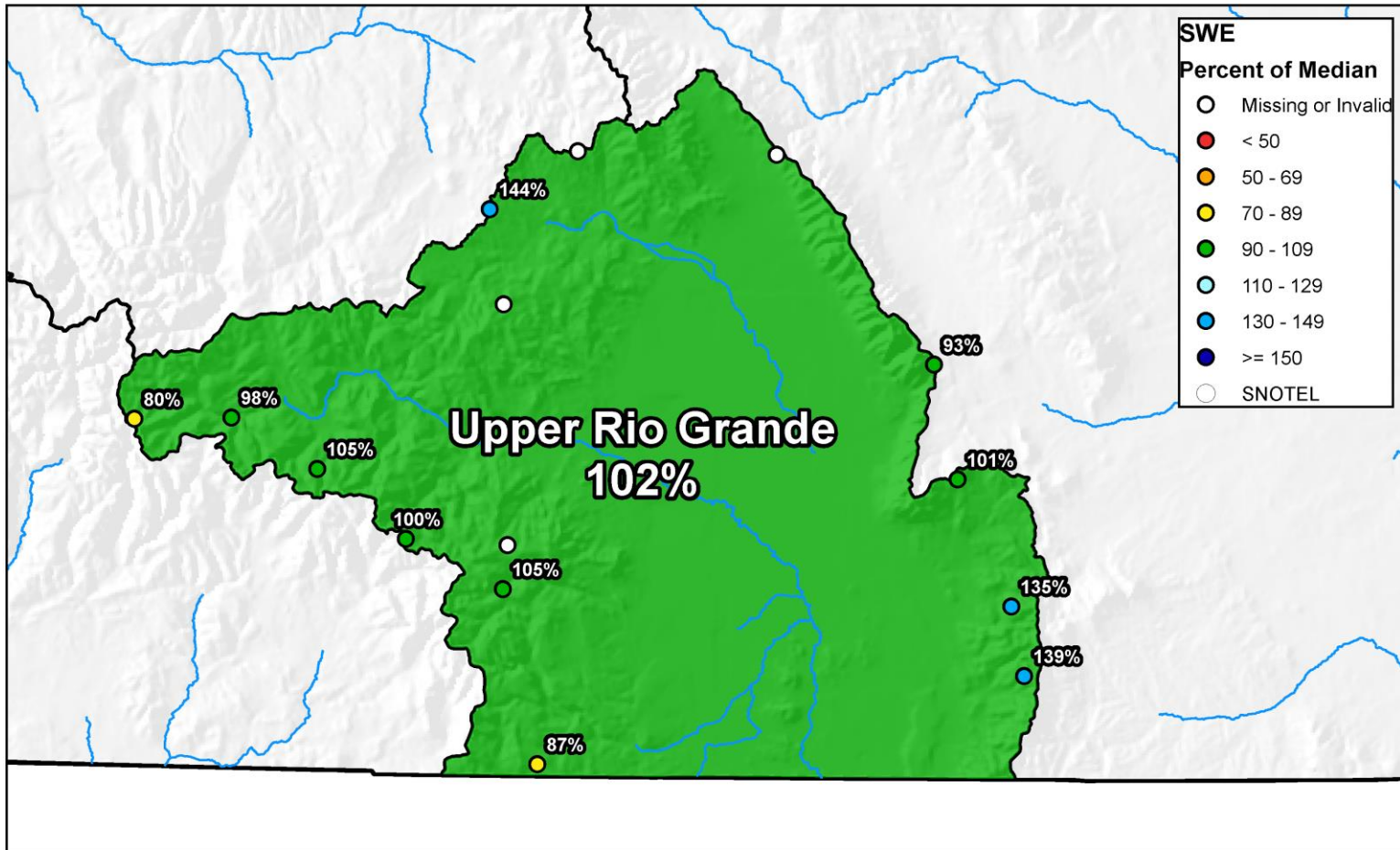



Upper Rio Grande River Basin High/Low Monthly Precipitation Summary

Based on Provisional SNOTEL data as of Feb 12, 2021



United States Department of Agriculture

Natural Resources Conservation Service

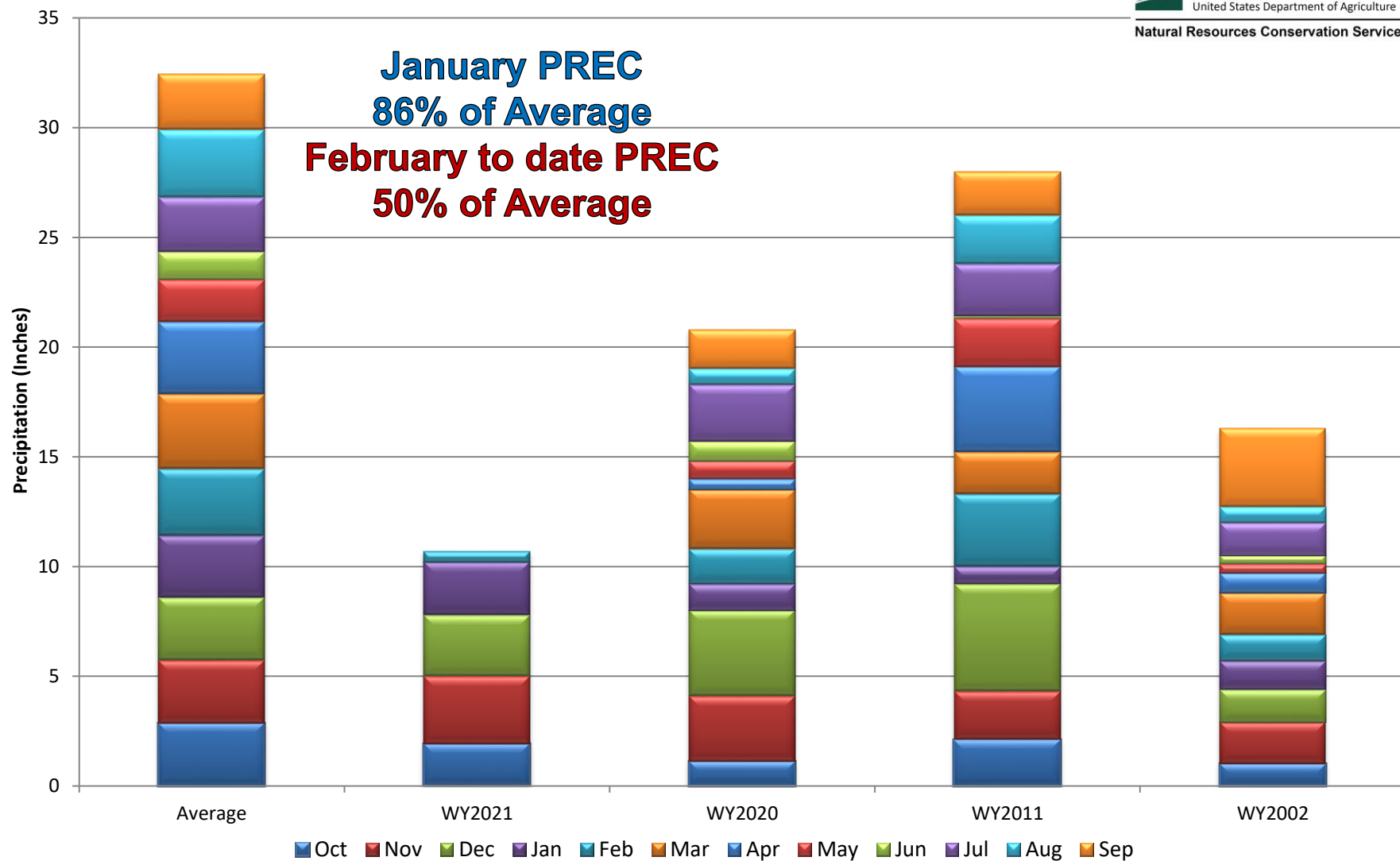

Upper Rio Grande River Basin Month to Date Precipitation Summary

Current as of Feb 12, 2021

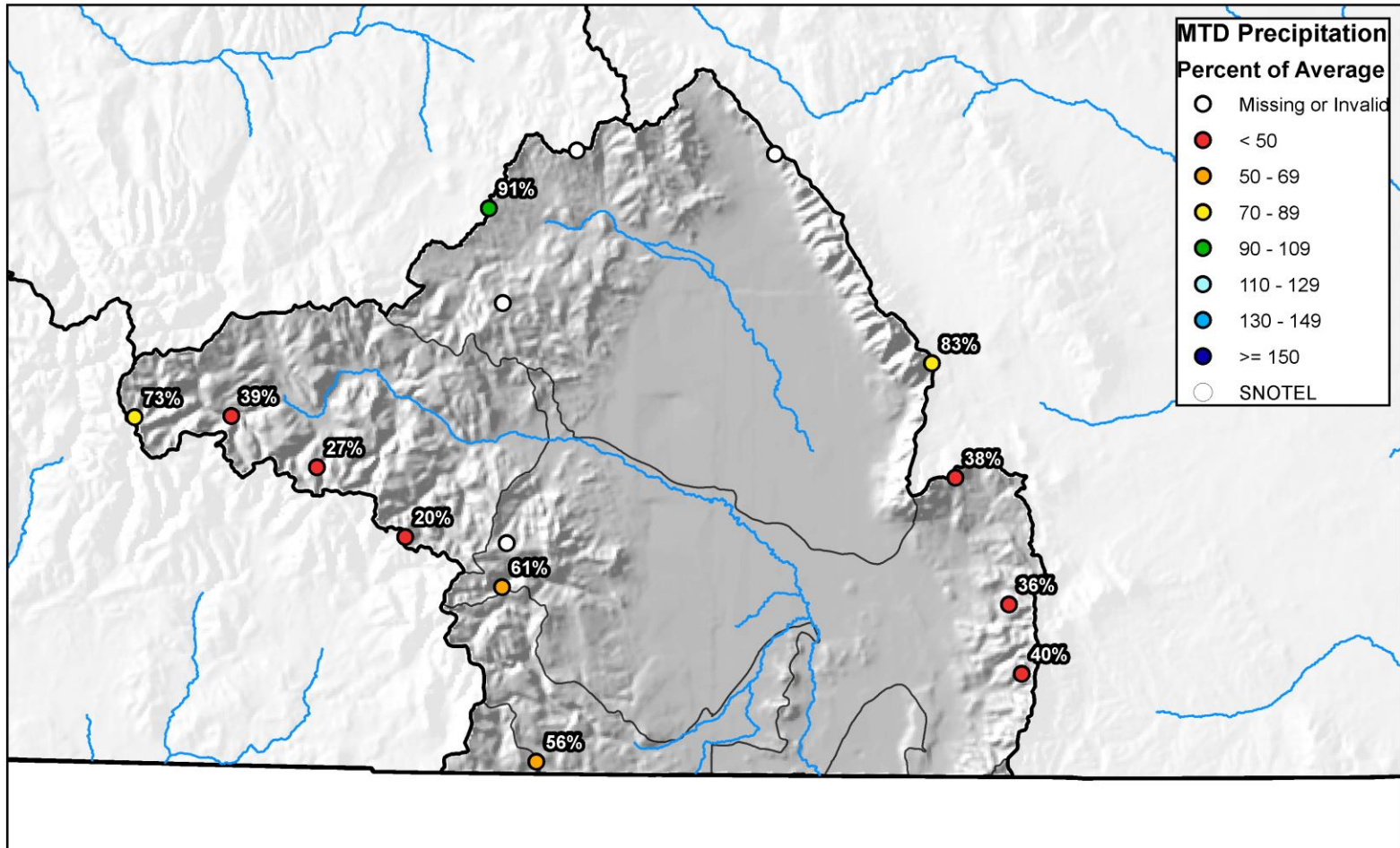



Upper Rio Grande River Basin High/Low Year-to-Date Precipitation Summary

Based on Provisional SNOTEL data as of Feb 12, 2021

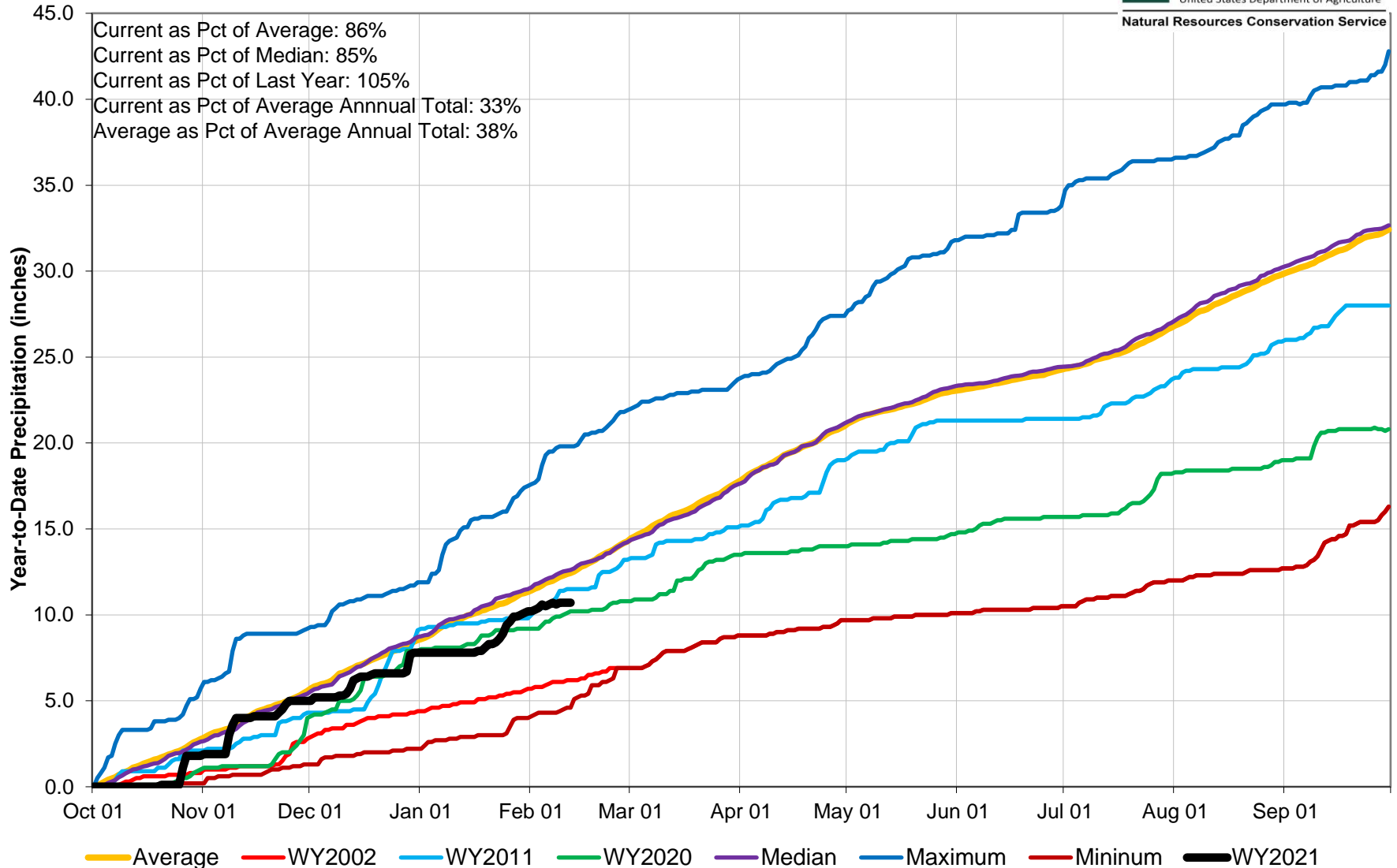

Upper Rio Grande River Basin Streamflow Forecast Summary

February 1, 2021

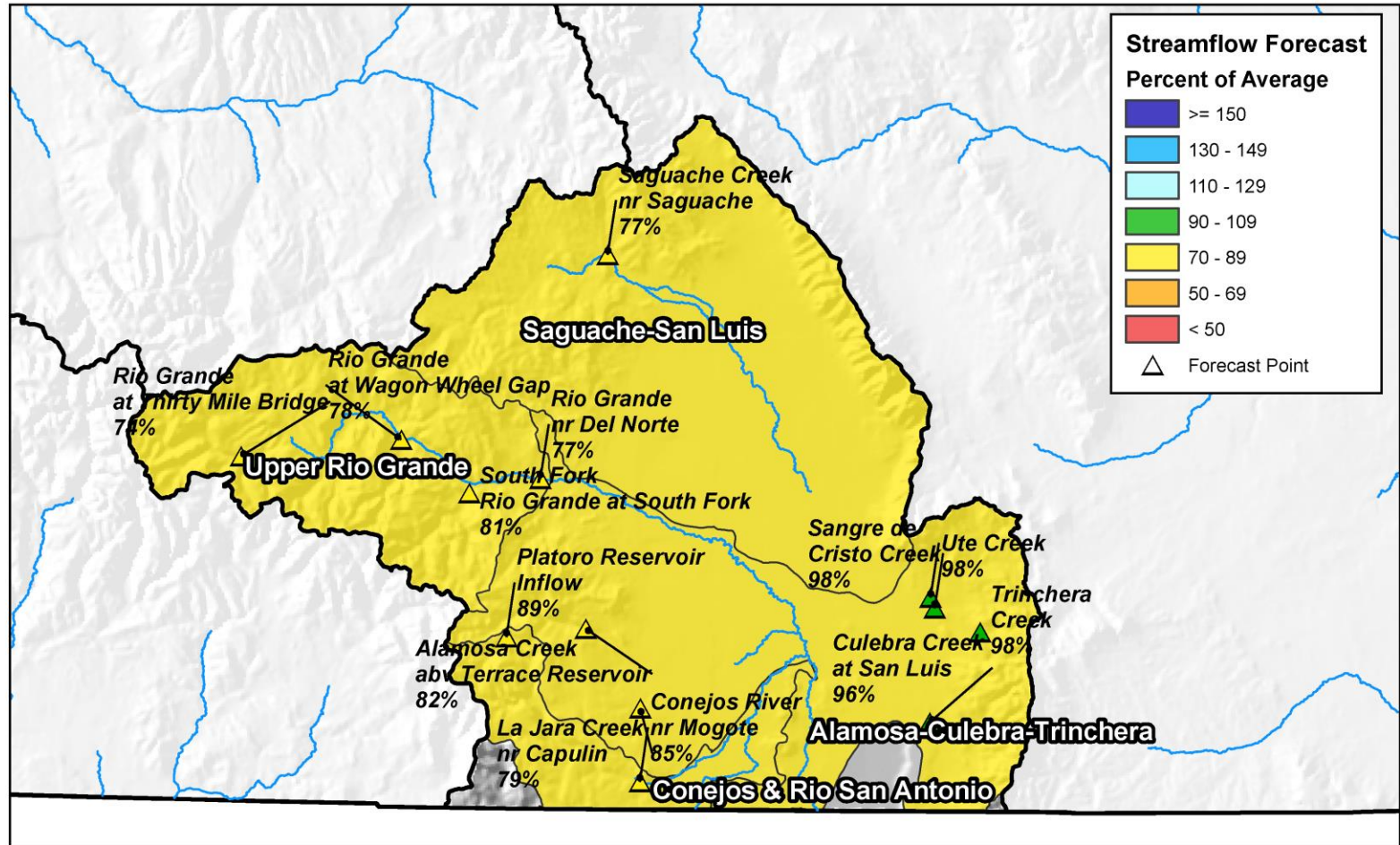

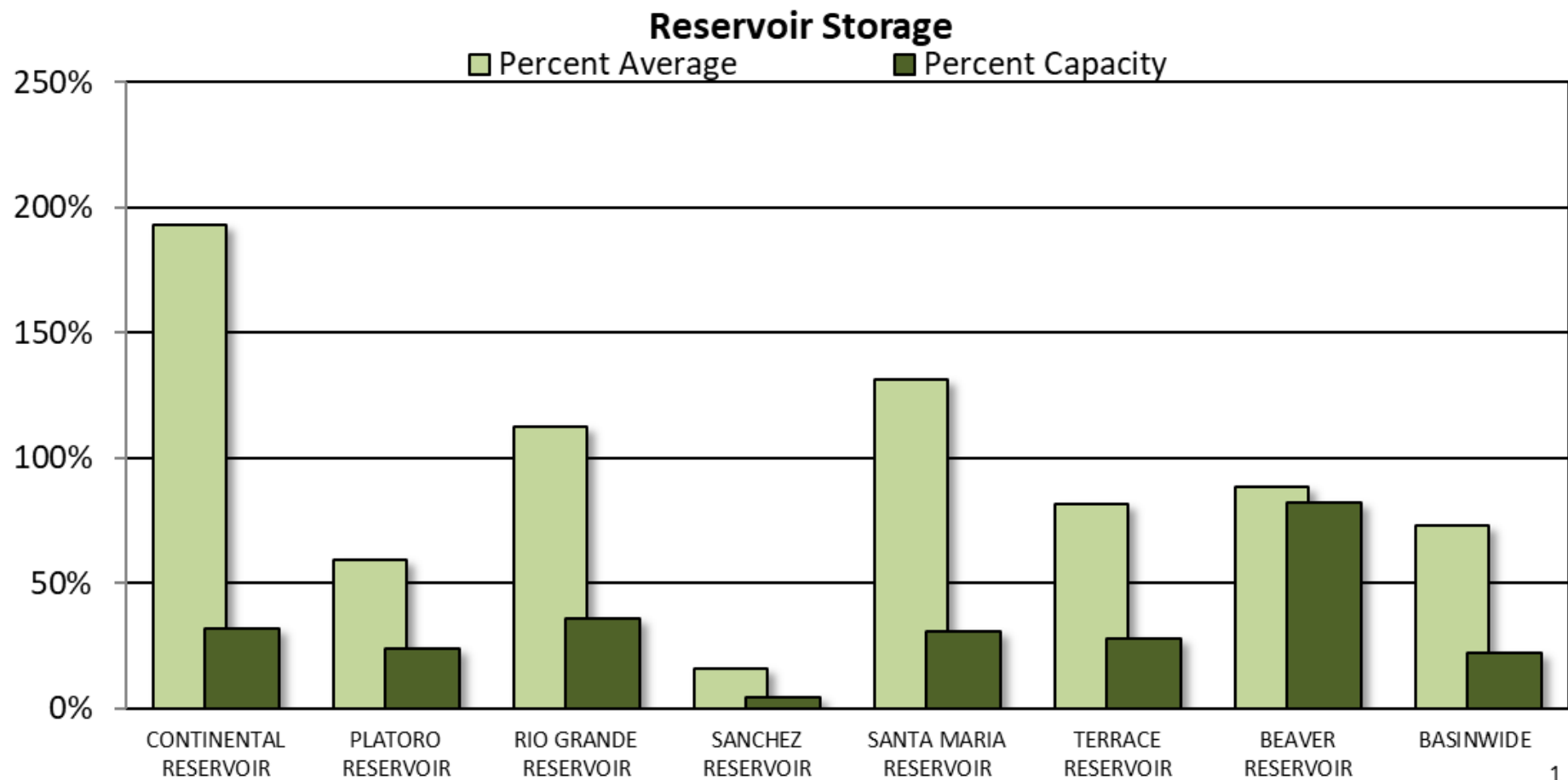



UPPER RIO GRANDE BASIN Reservoir Storage Departure from Average

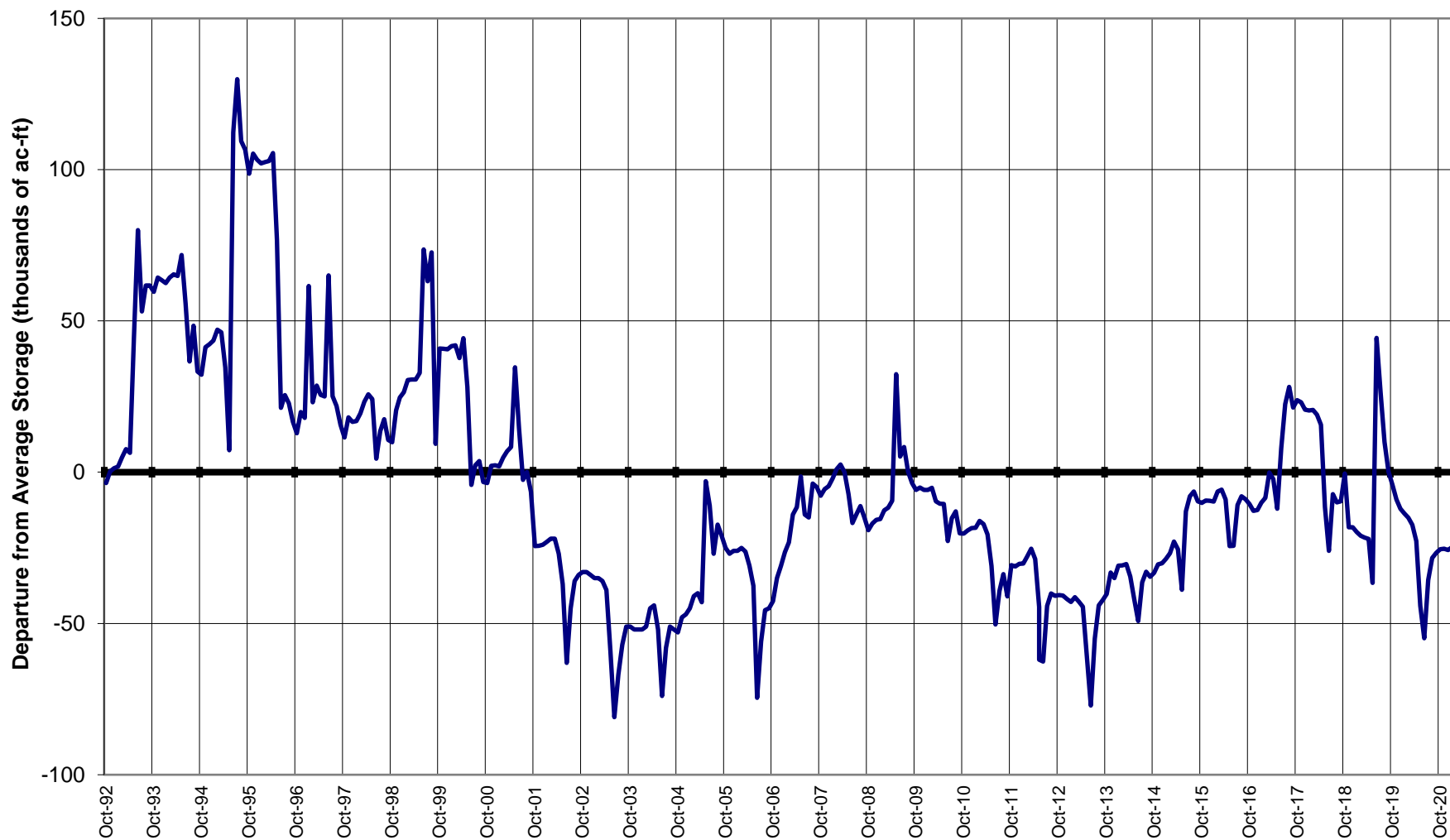

Major Basin Summary

Arkansas River Basin

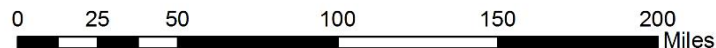
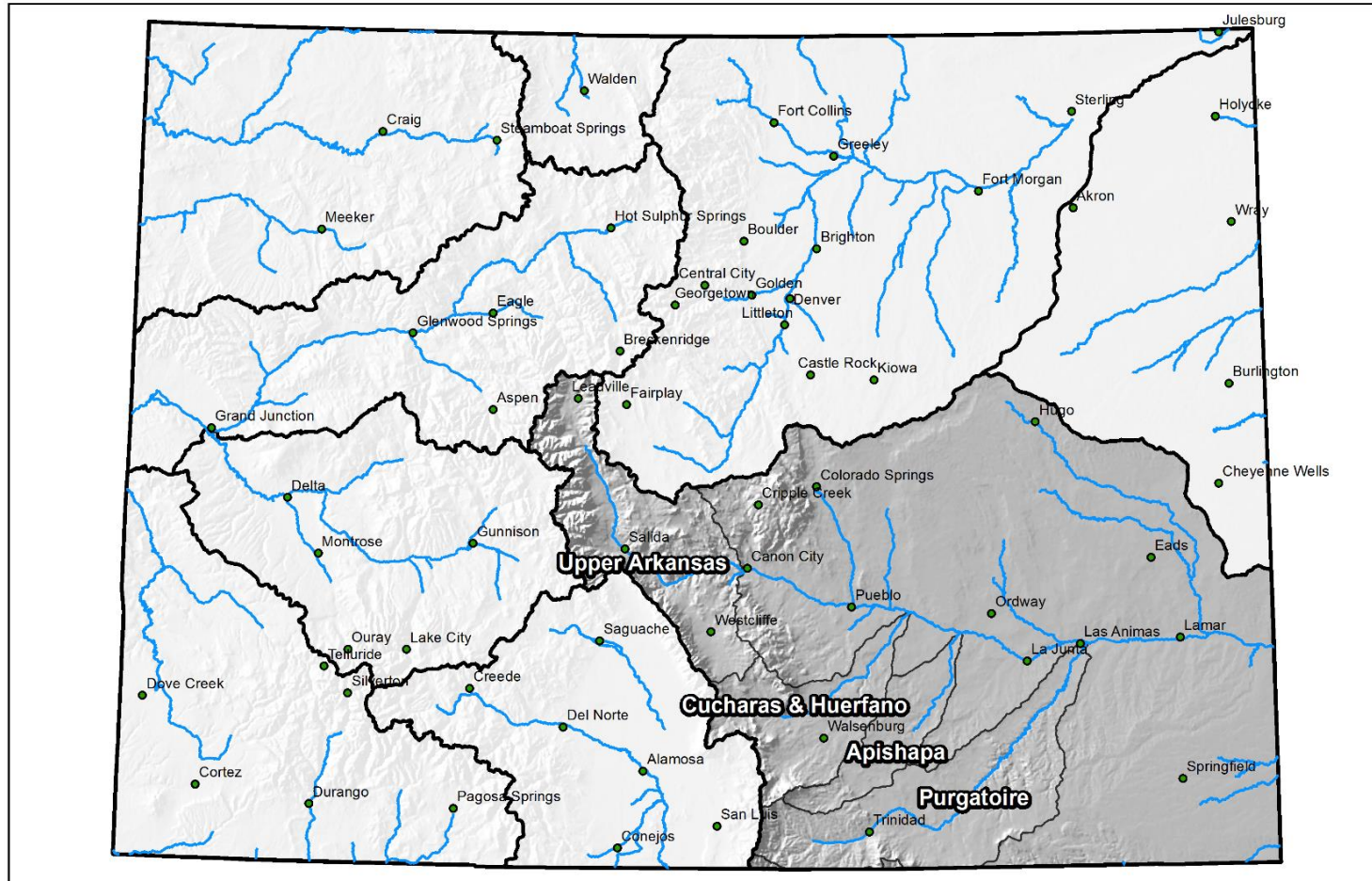



Arkansas River Basin High/Low Snowpack Summary

Based on Provisional SNOTEL data as of Feb 12, 2021



United States Department of Agriculture

Natural Resources Conservation Service

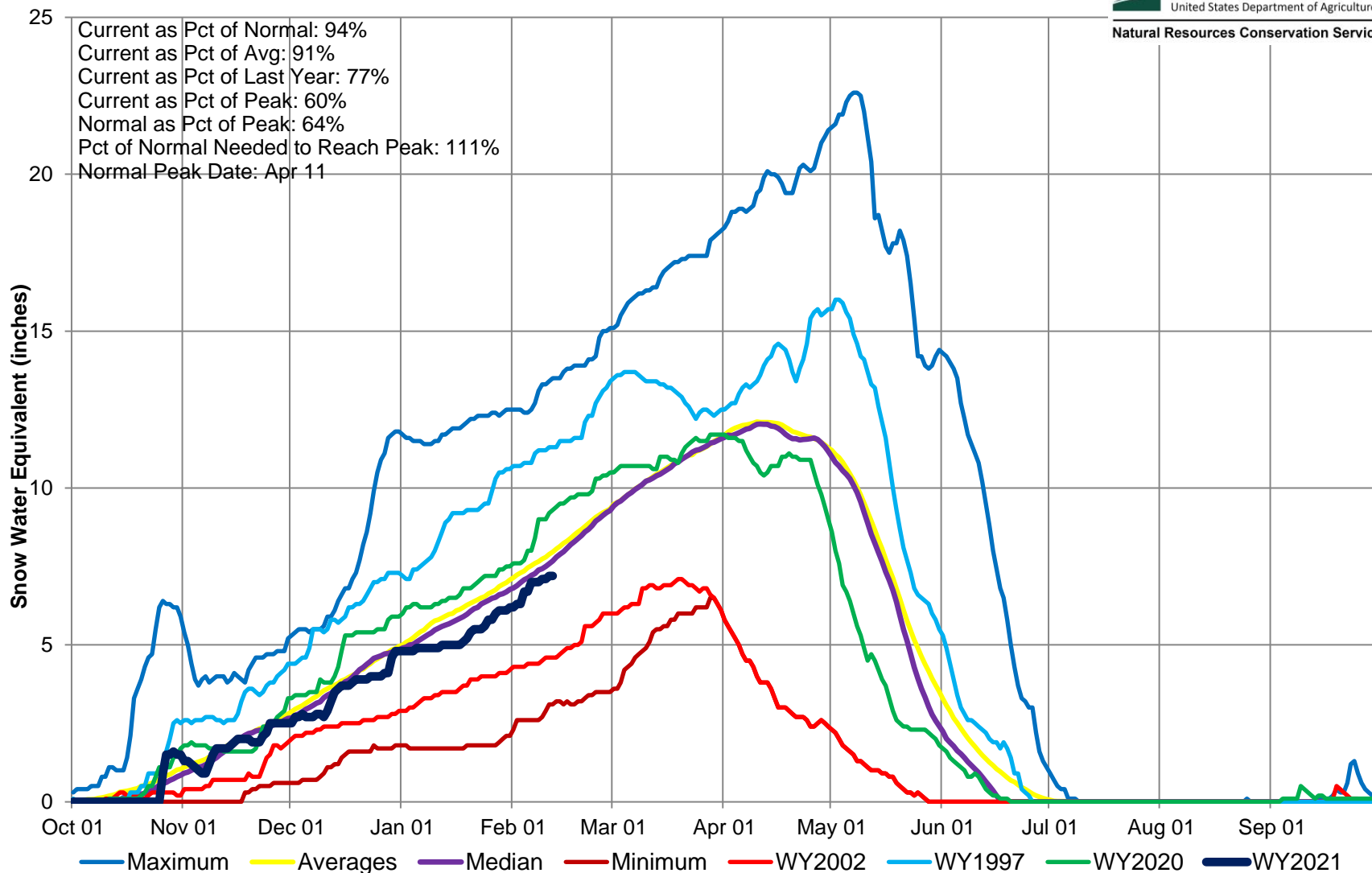

Arkansas River Basin Snow Water Equivalent (SWE) Summary

Current as of Feb 12, 2021

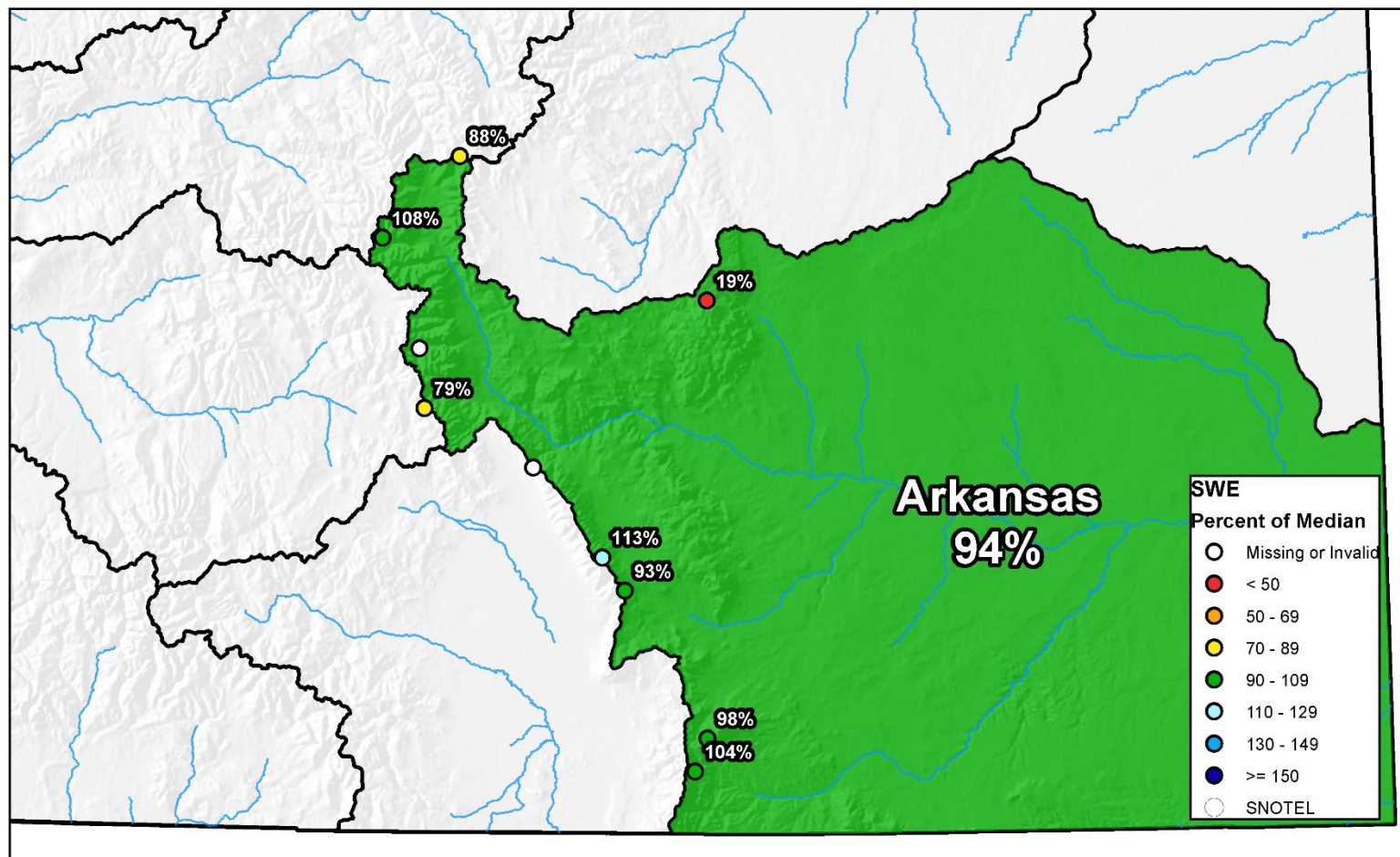

0 10 20 40 60 80 Miles

Arkansas River Basin High/Low Monthly Precipitation Summary

Based on Provisional SNOTEL data as of Feb 12, 2021

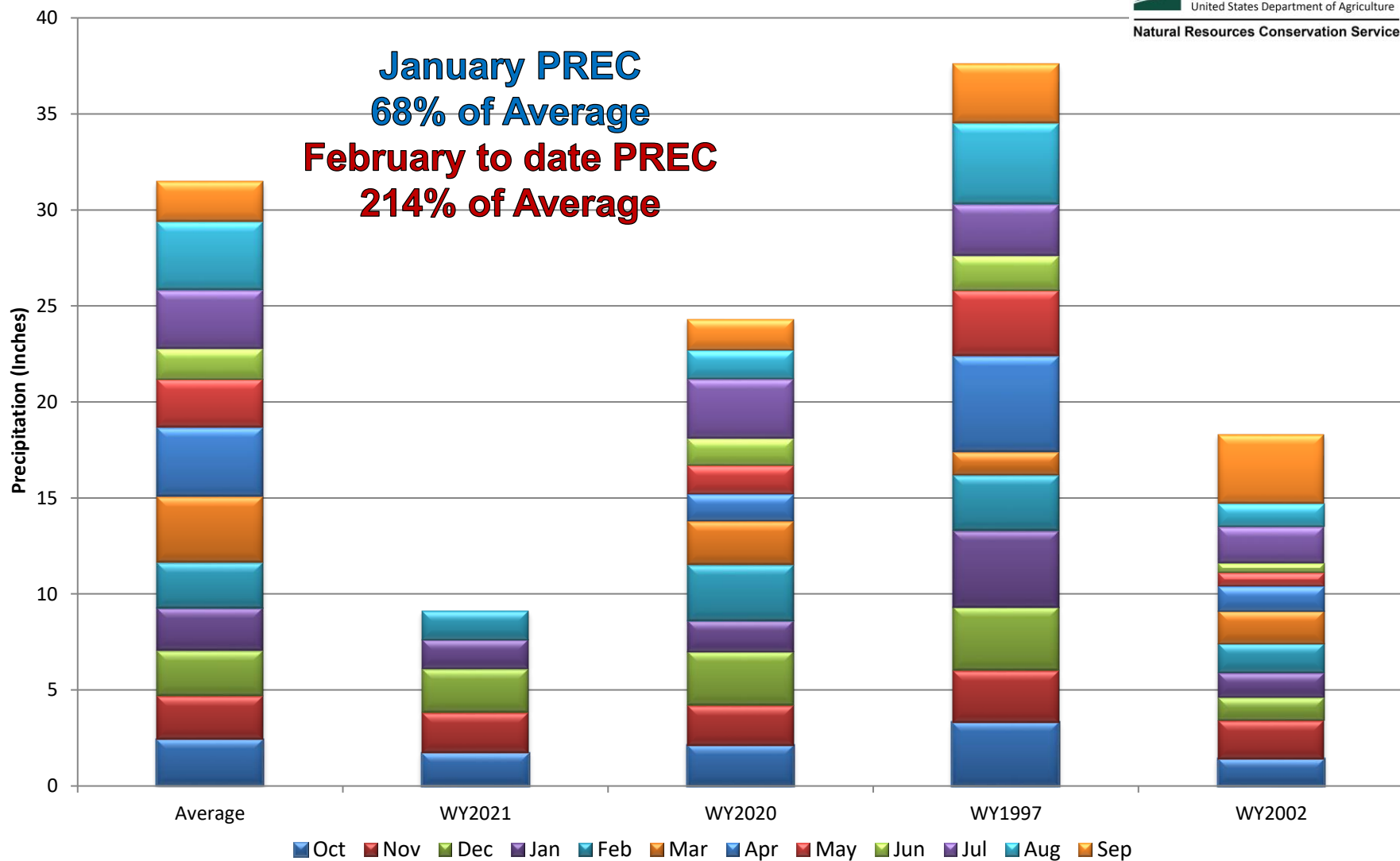

Arkansas River Basin Month to Date Precipitation Summary

Current as of Feb 12, 2021

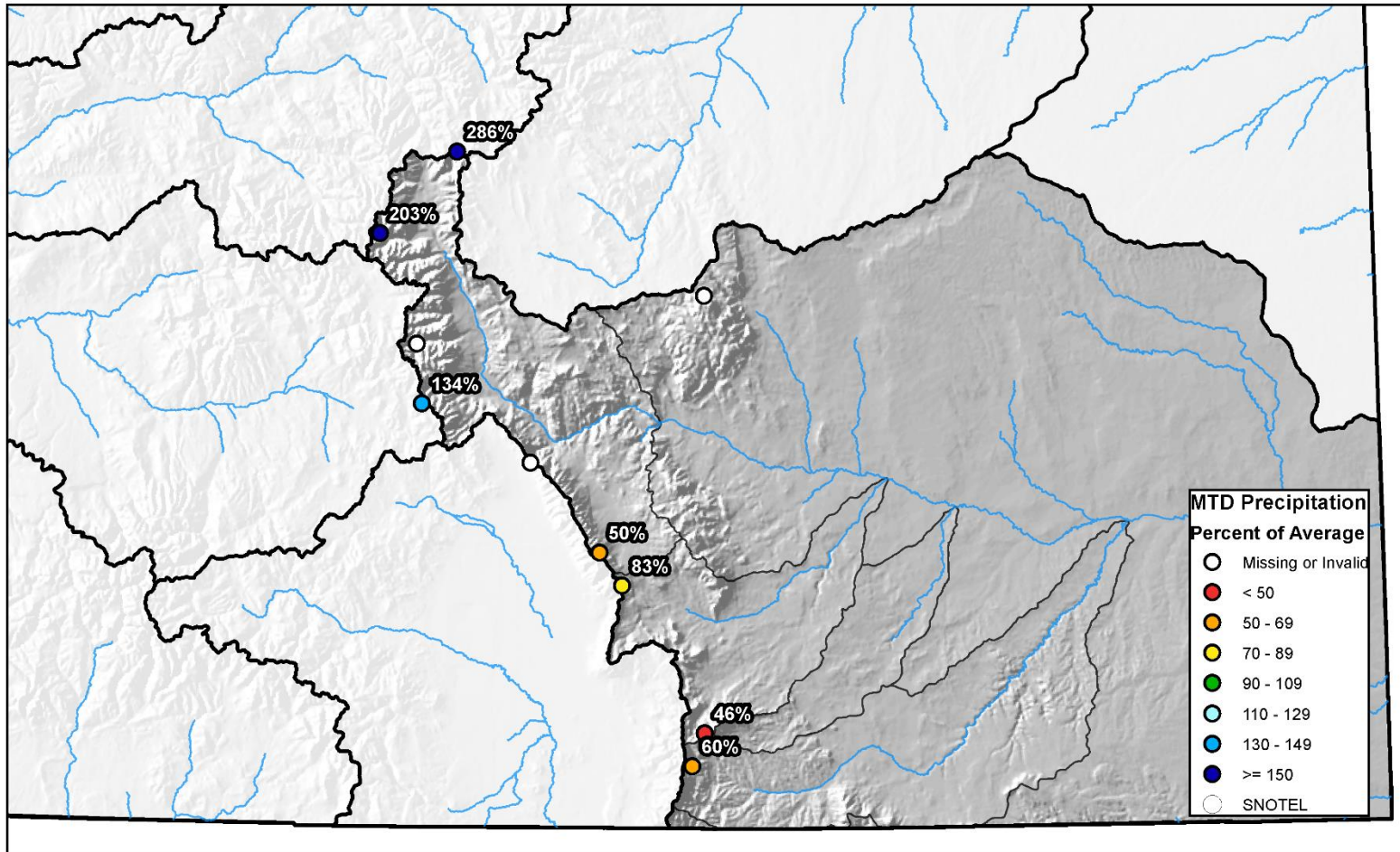

0 10 20 40 60 80 Miles



Arkansas River Basin High/Low Year-to-Date Precipitation Summary

Based on Provisional SNOTEL data as of Feb 12, 2021

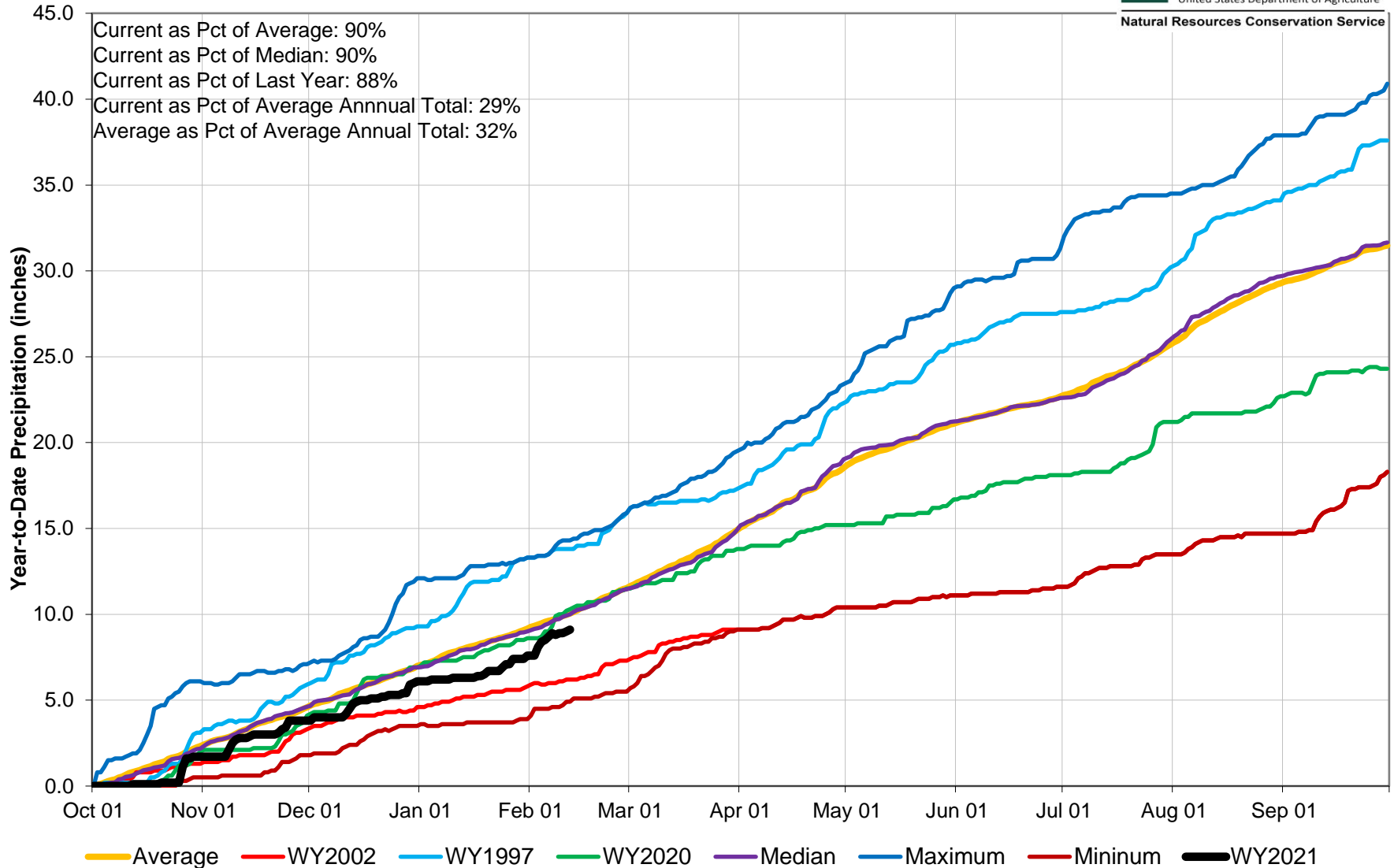

Arkansas River Basin Streamflow Forecast Summary

February 1, 2021

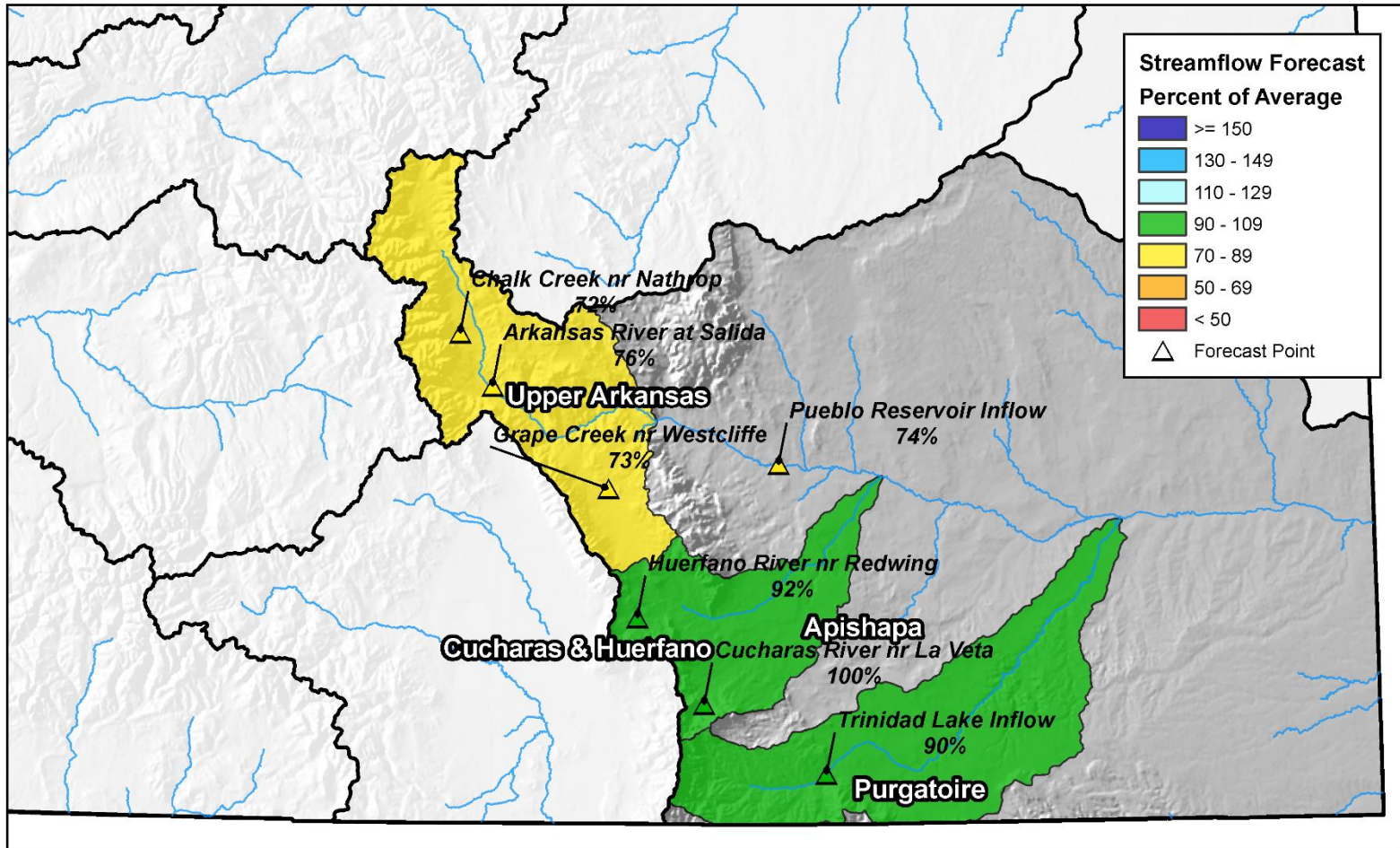

0 10 20 40 60 80 Miles

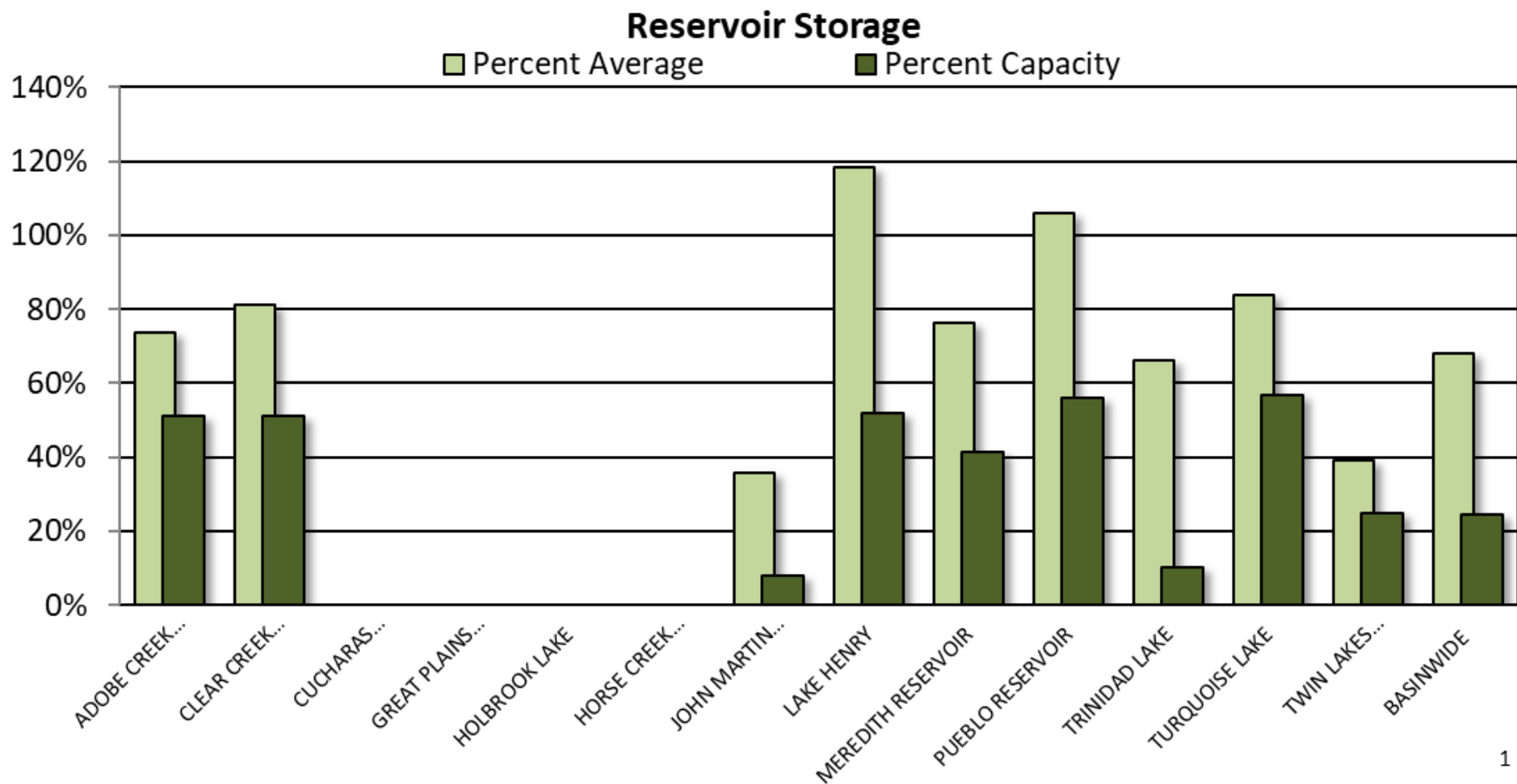

ARKANSAS RIVER BASIN Reservoir Storage Departure from Average

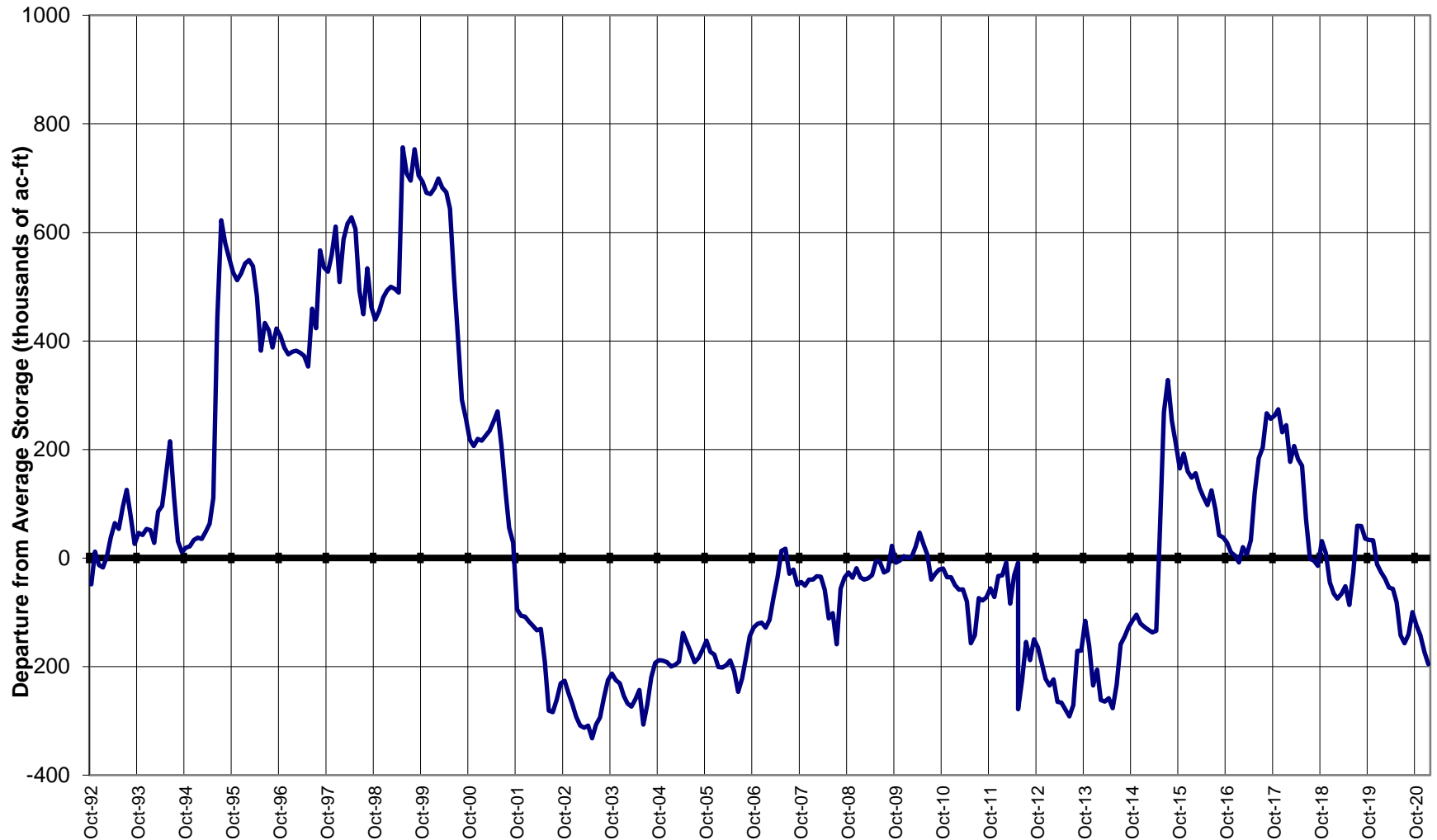

Colorado Statewide Summary

Colorado Major Basins

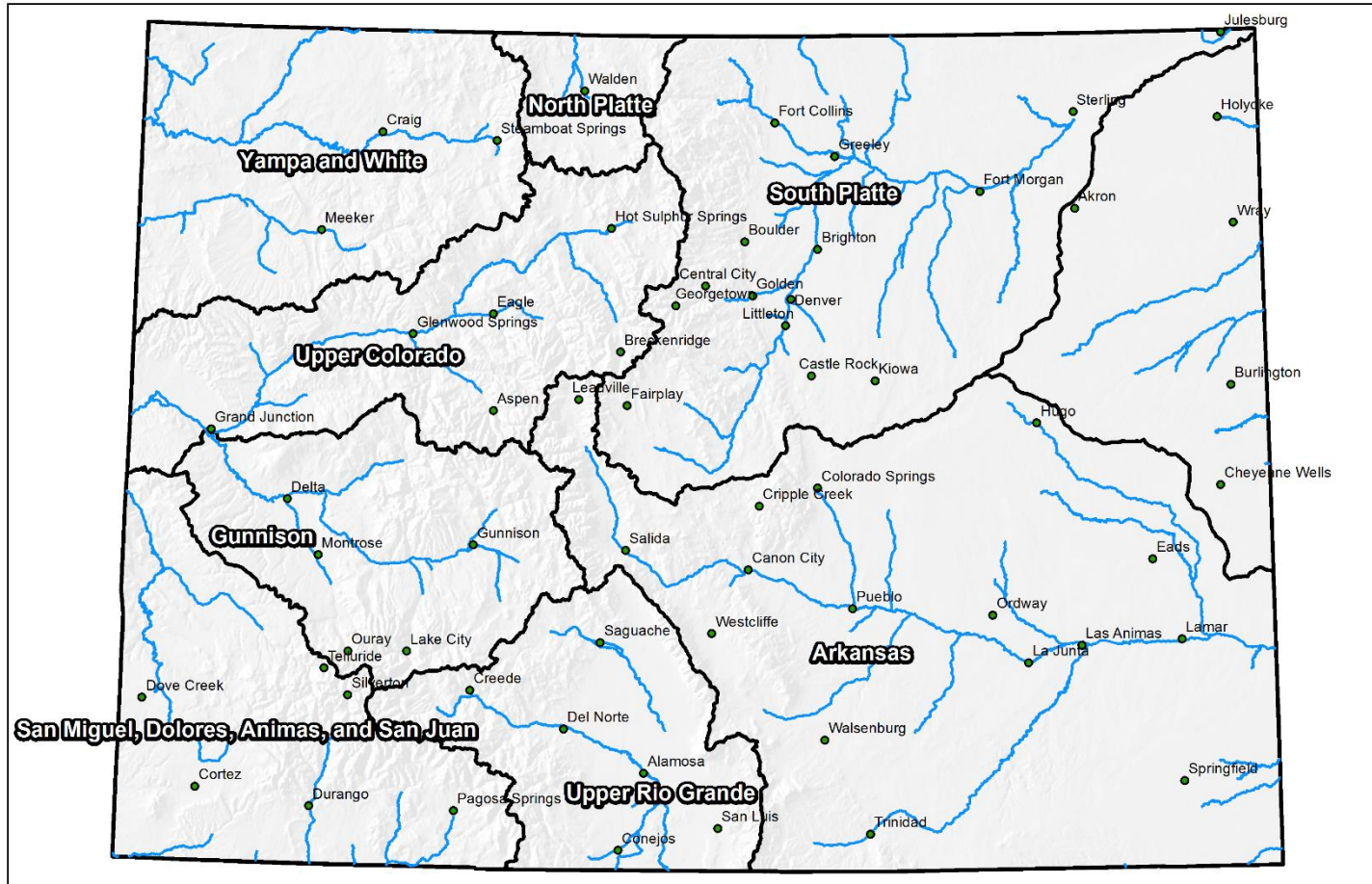

0 25 50 100 150 200 Miles

Colorado SNOTEL Snow Water Equivalent (SWE) Update Map with Site Data

Current as of Jan 20, 2021

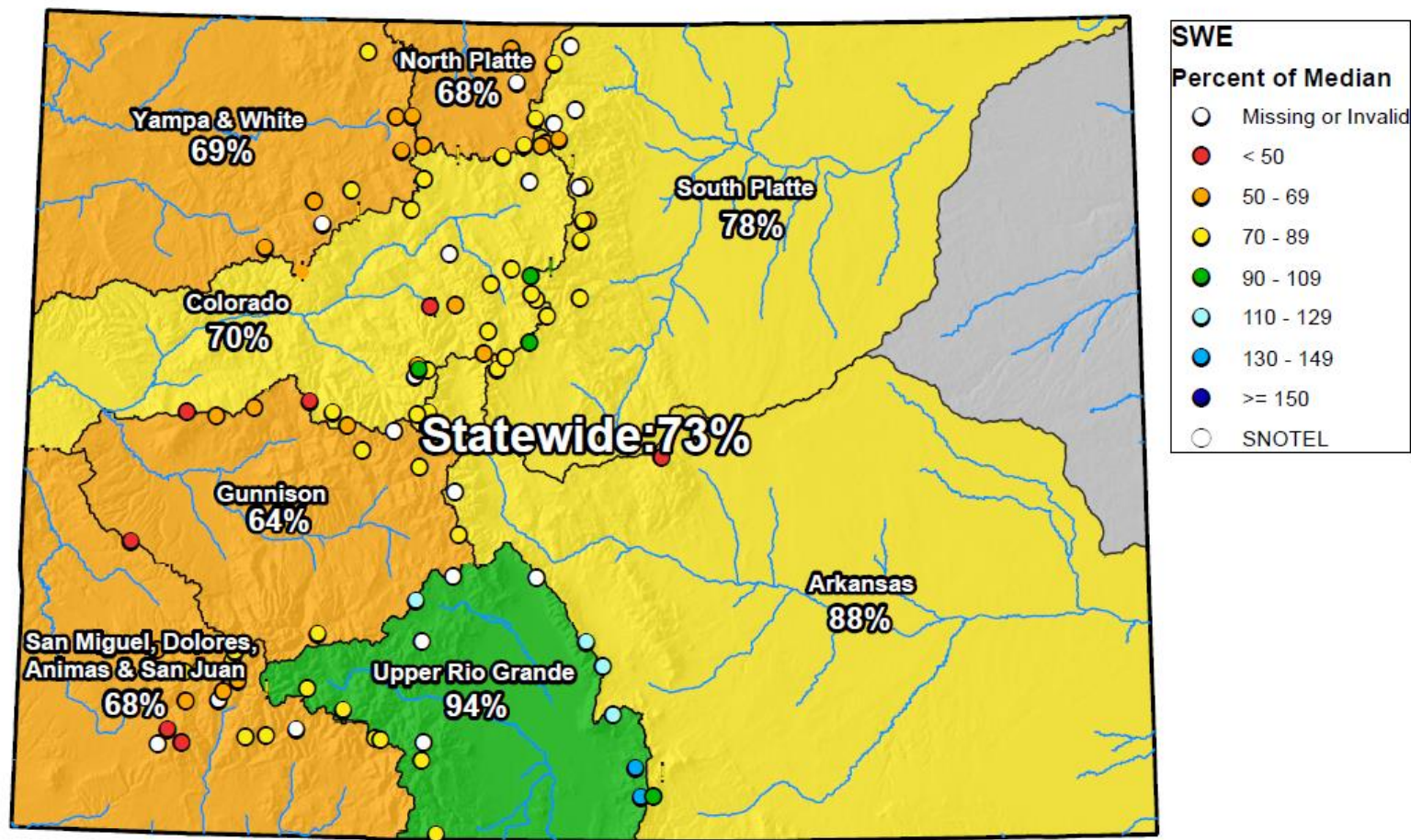

0 25 50 100 150 200 Miles

Colorado SNOTEL Snow Water Equivalent (SWE) Update Map with Site Data

Current as of Feb 12, 2021

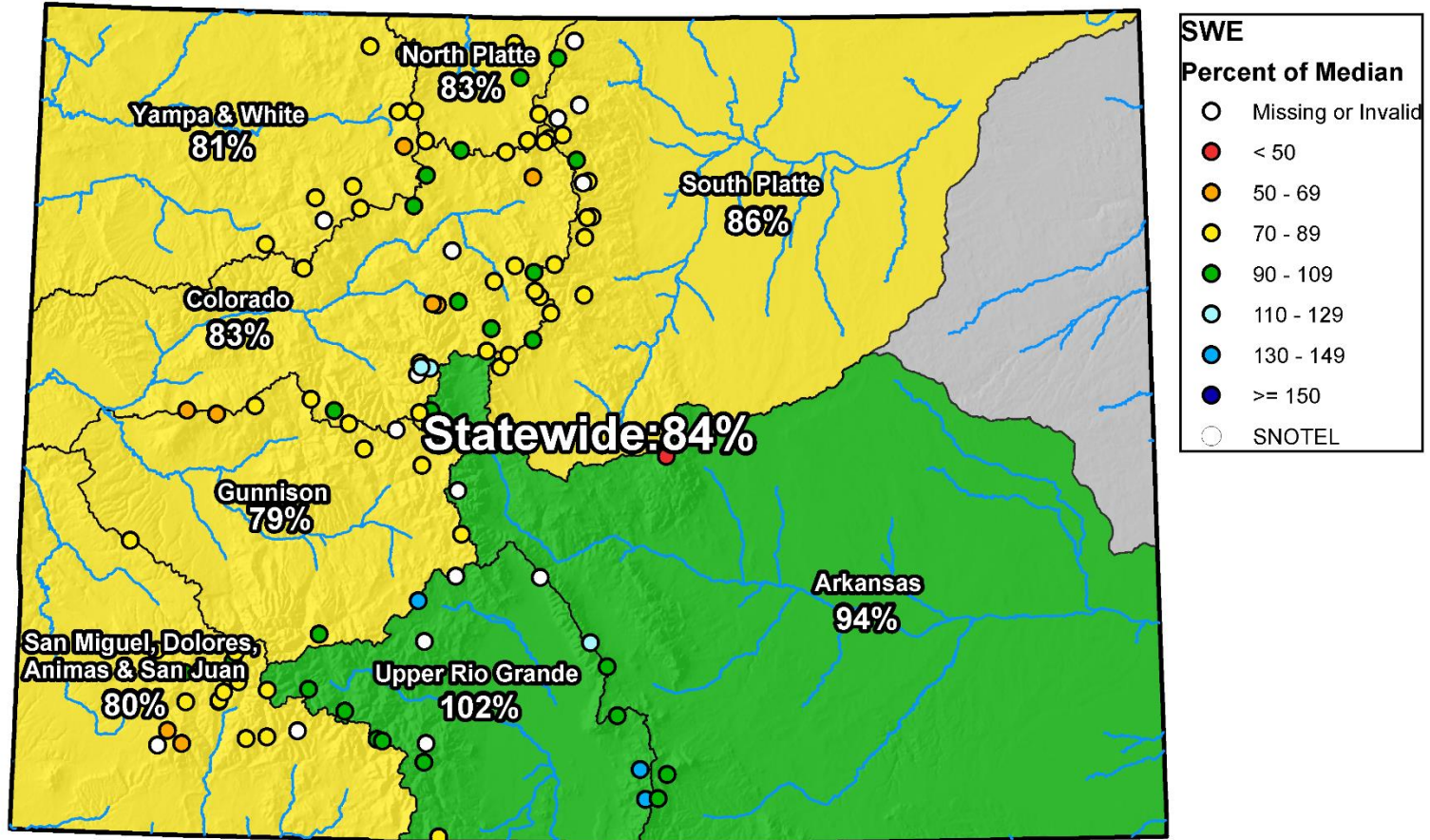

0 25 50 100 150 200 Miles



Colorado Statewide High/Low Snowpack Summary

Based on Provisional SNOTEL data as of Feb 12, 2021



United States Department of Agriculture

Natural Resources Conservation Service

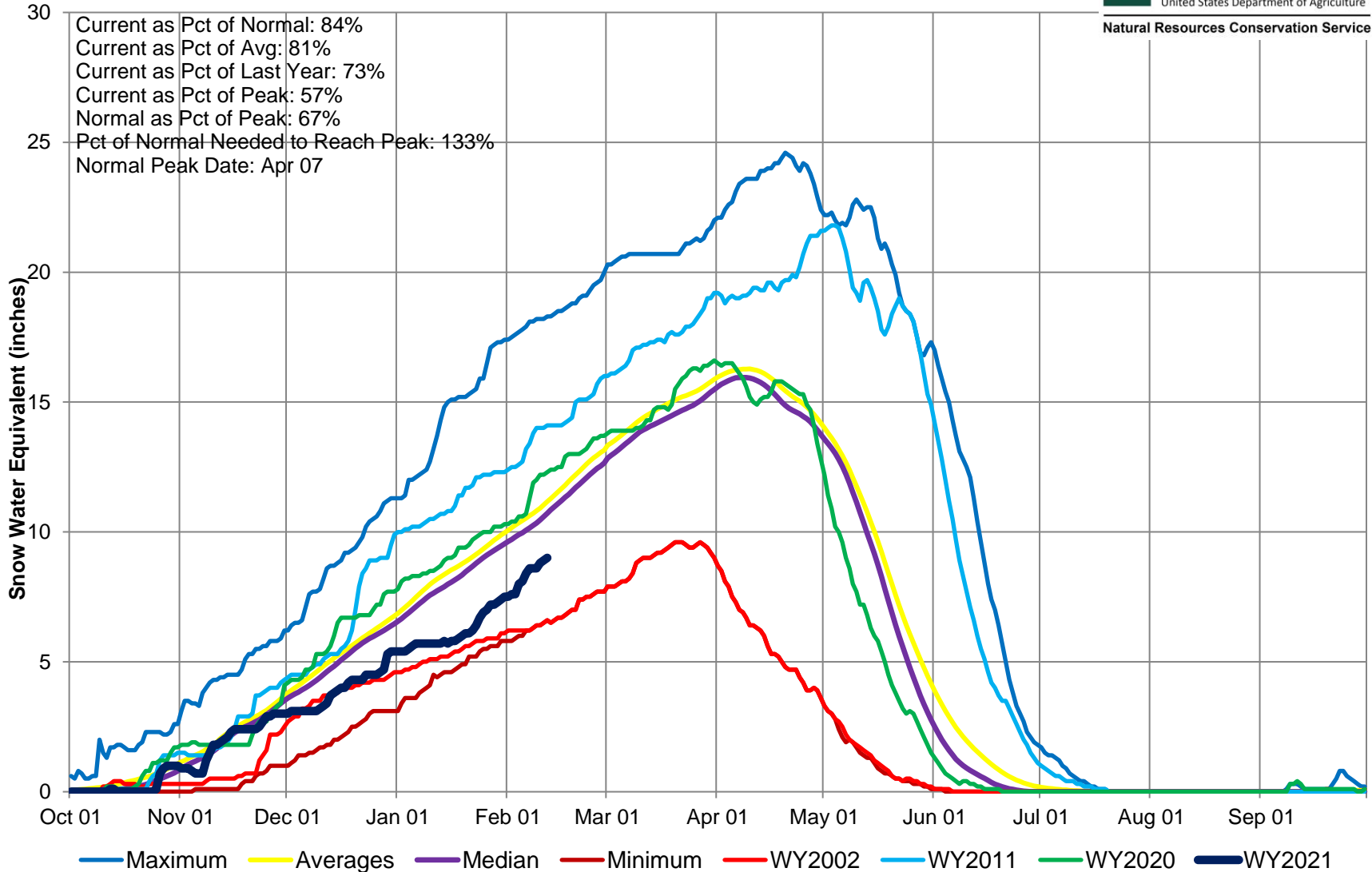

Colorado Statewide High/Low Monthly Precipitation Summary

Based on Provisional SNOTEL data as of Feb 12, 2021

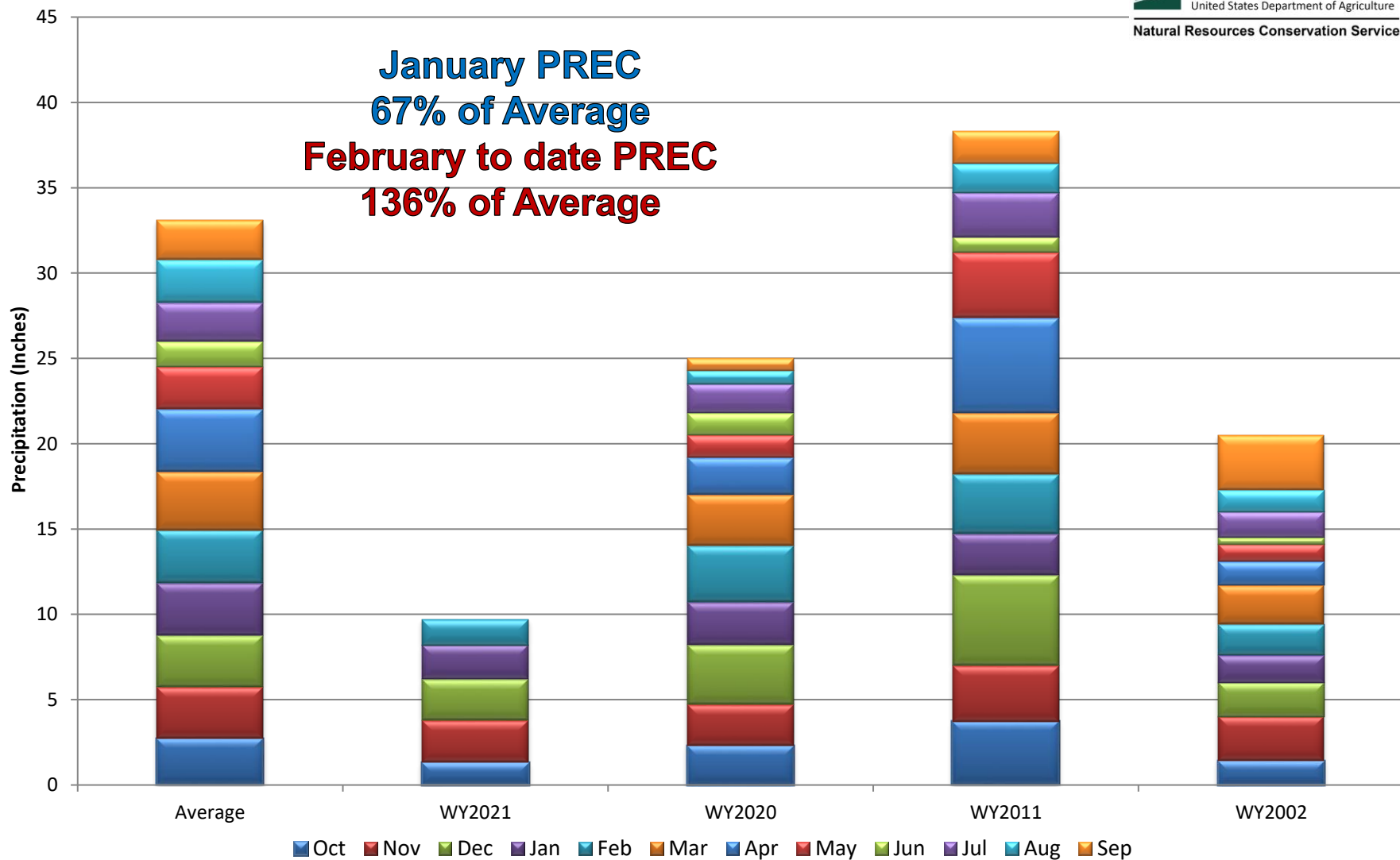

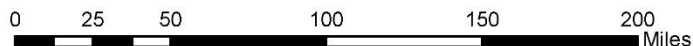
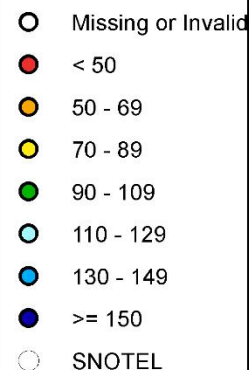



United States Department of Agriculture

Colorado Snow Surveys

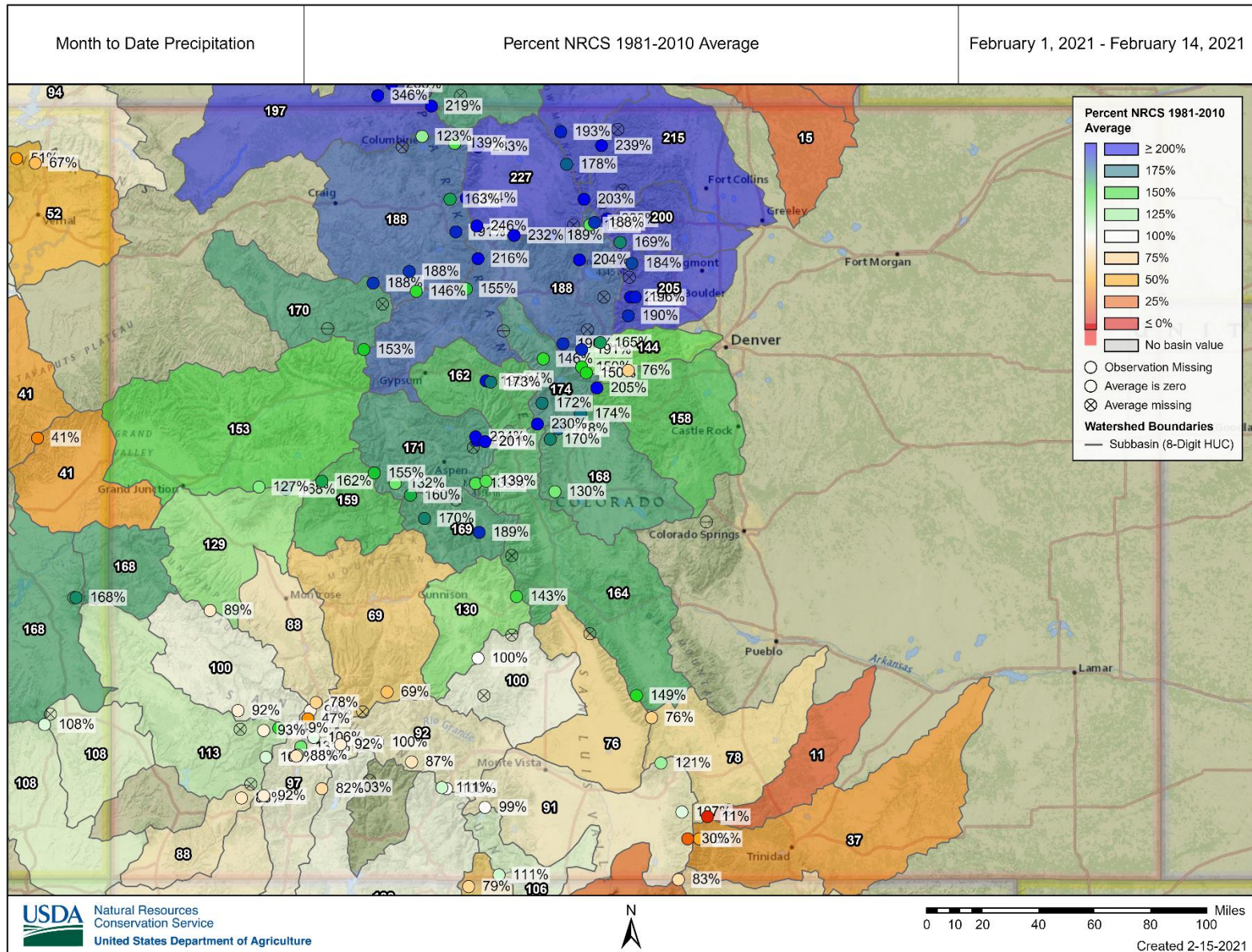



Colorado Statewide High/Low Year-to-Date Precipitation Summary

Based on Provisional SNOTEL data as of Feb 12, 2021

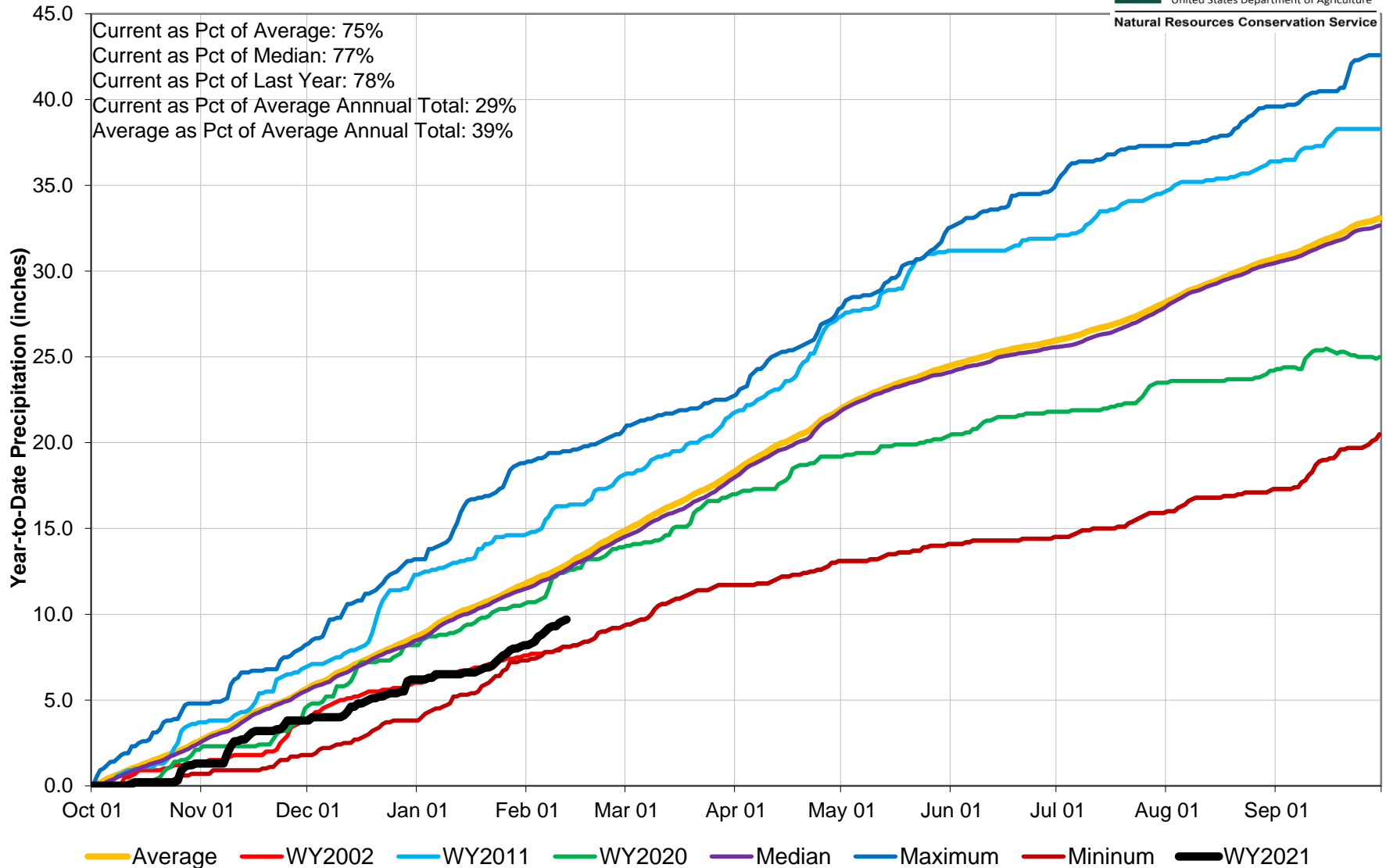

Colorado SNOTEL Water Year to Date Precipitation

Current as of Jan 20, 2021

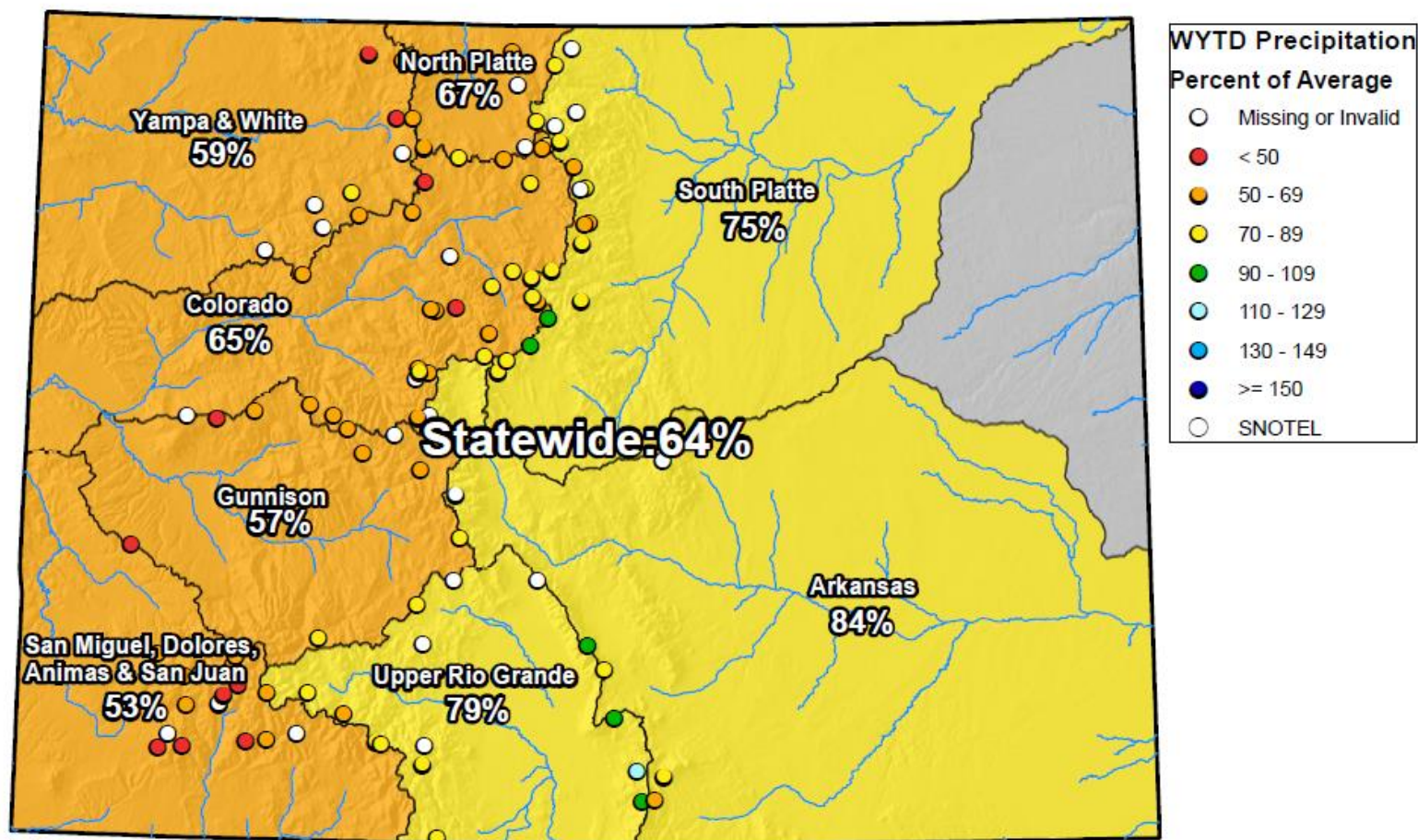

0 25 50 100 150 200 Miles

Colorado SNOTEL Water Year to Date Precipitation

Current as of Feb 12, 2021

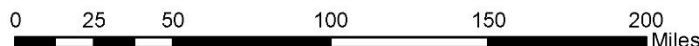
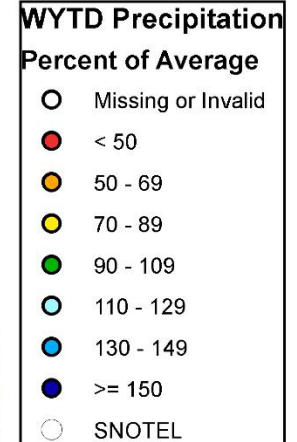
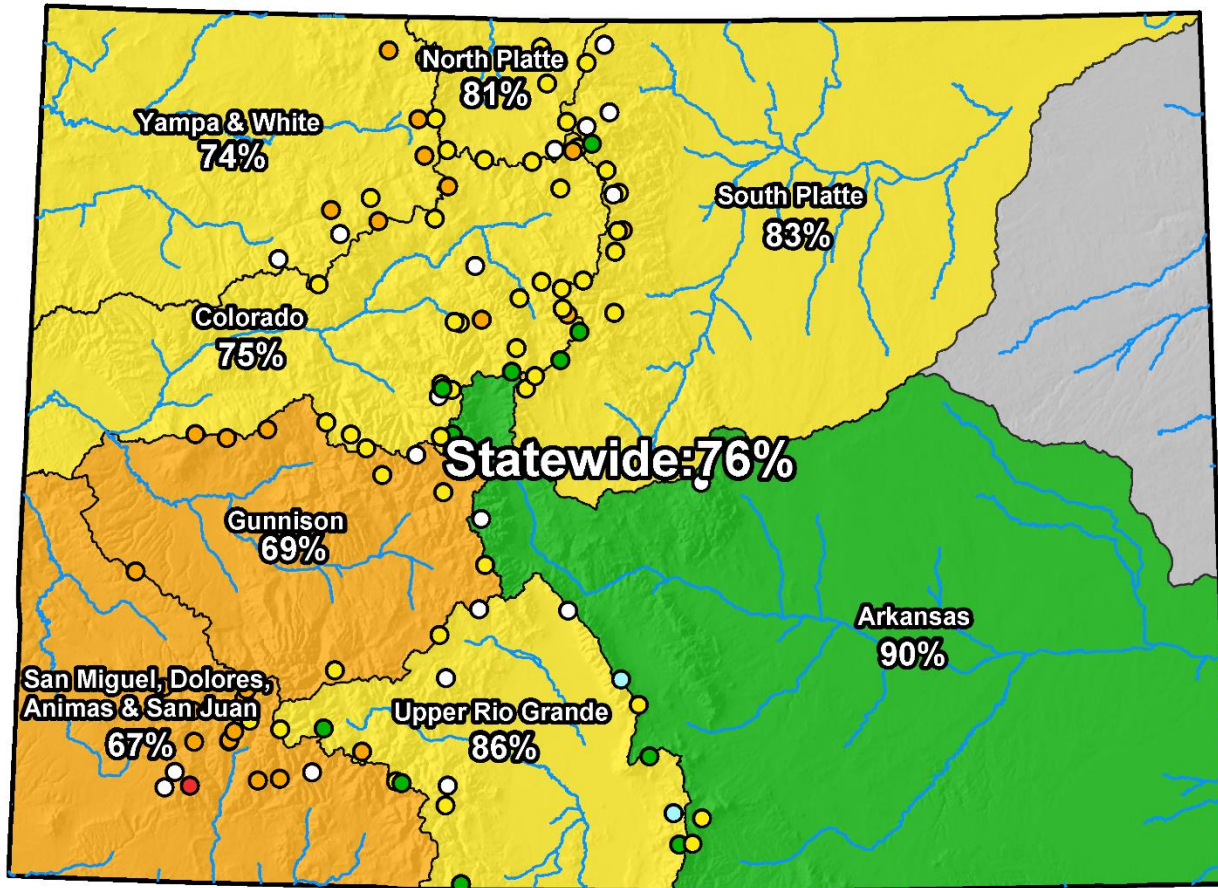

Colorado Streamflow Forecasts Summary February 1, 2021

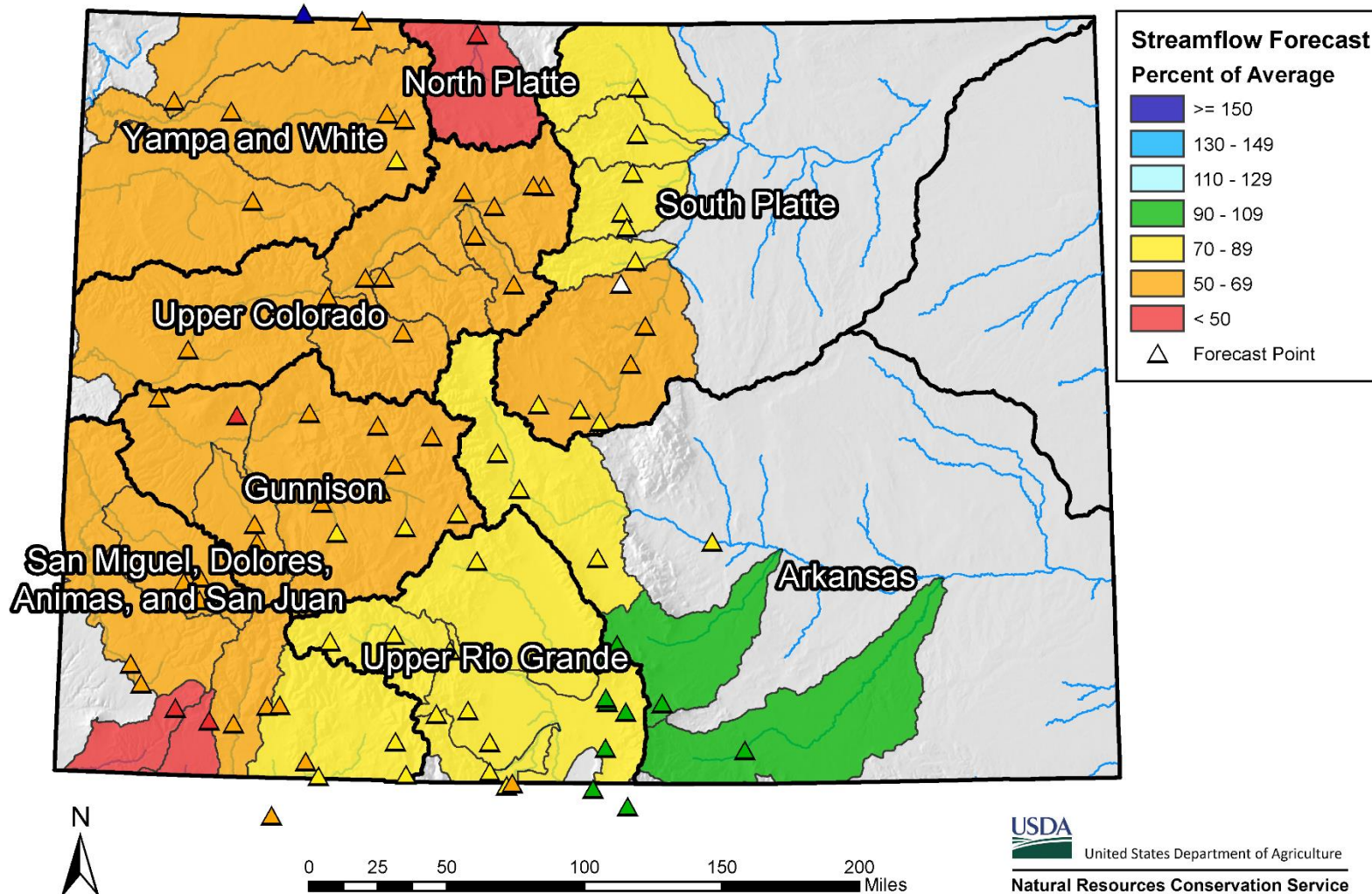

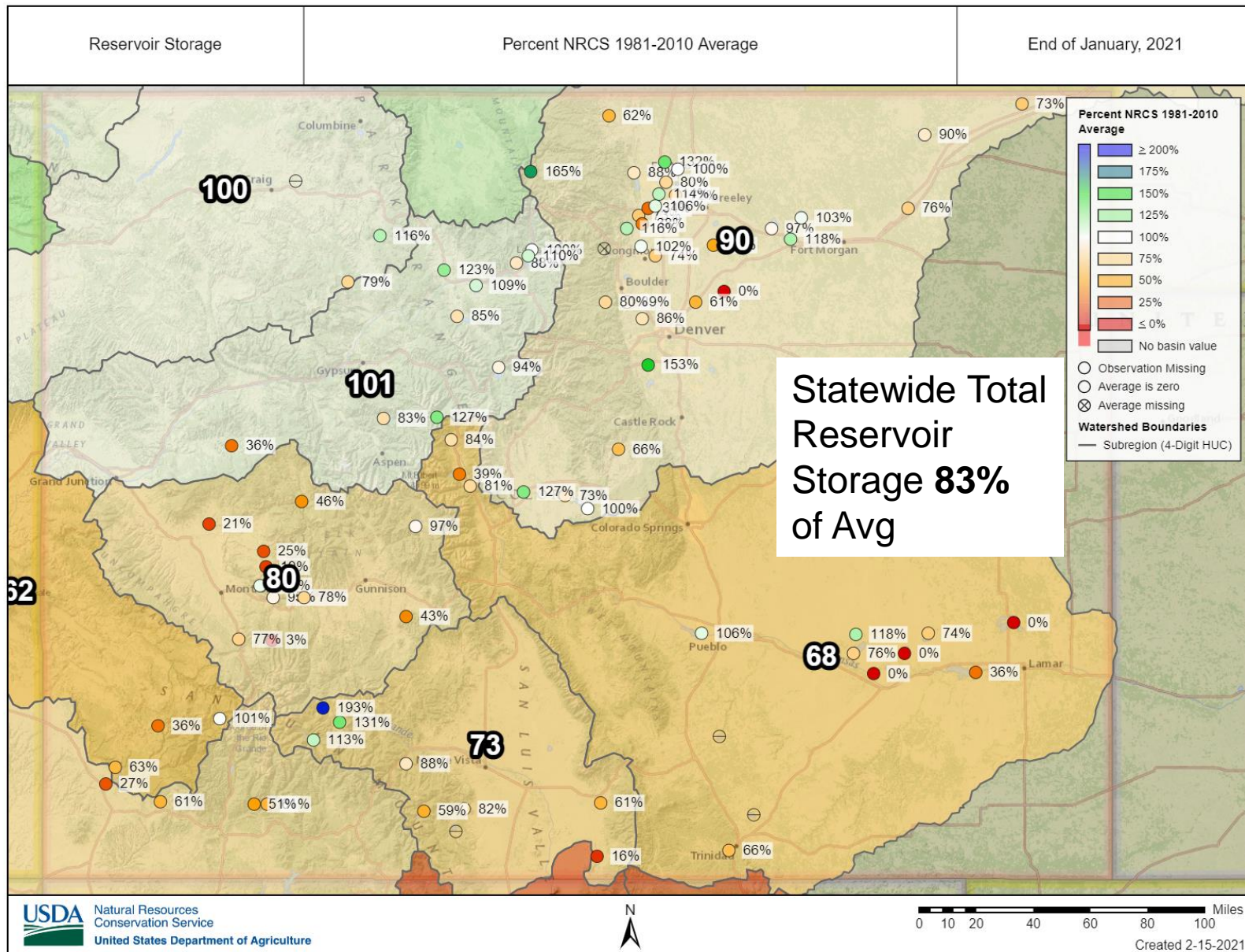



COLORADO STATEWIDE Reservoir Storage Departure from Average

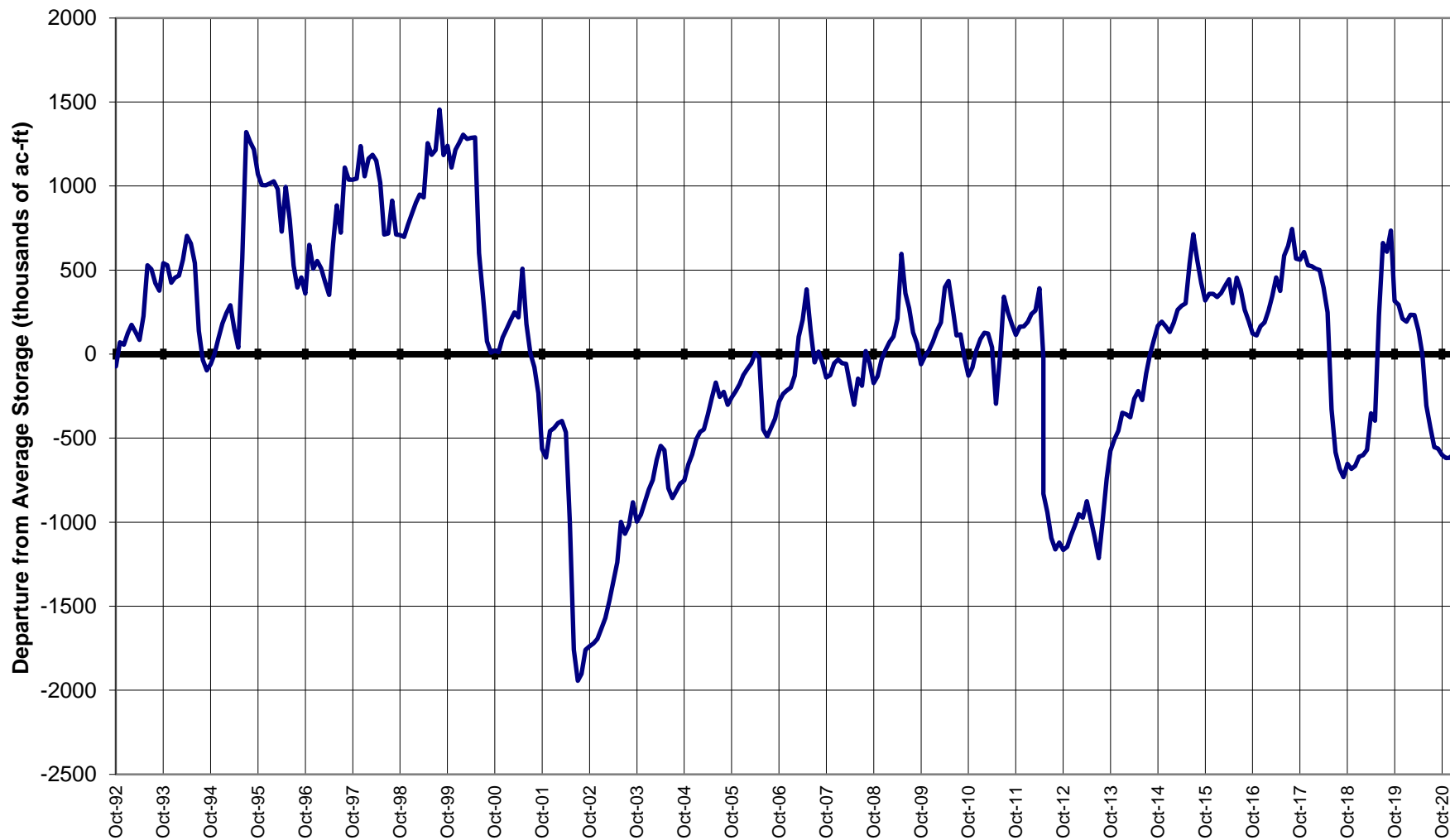

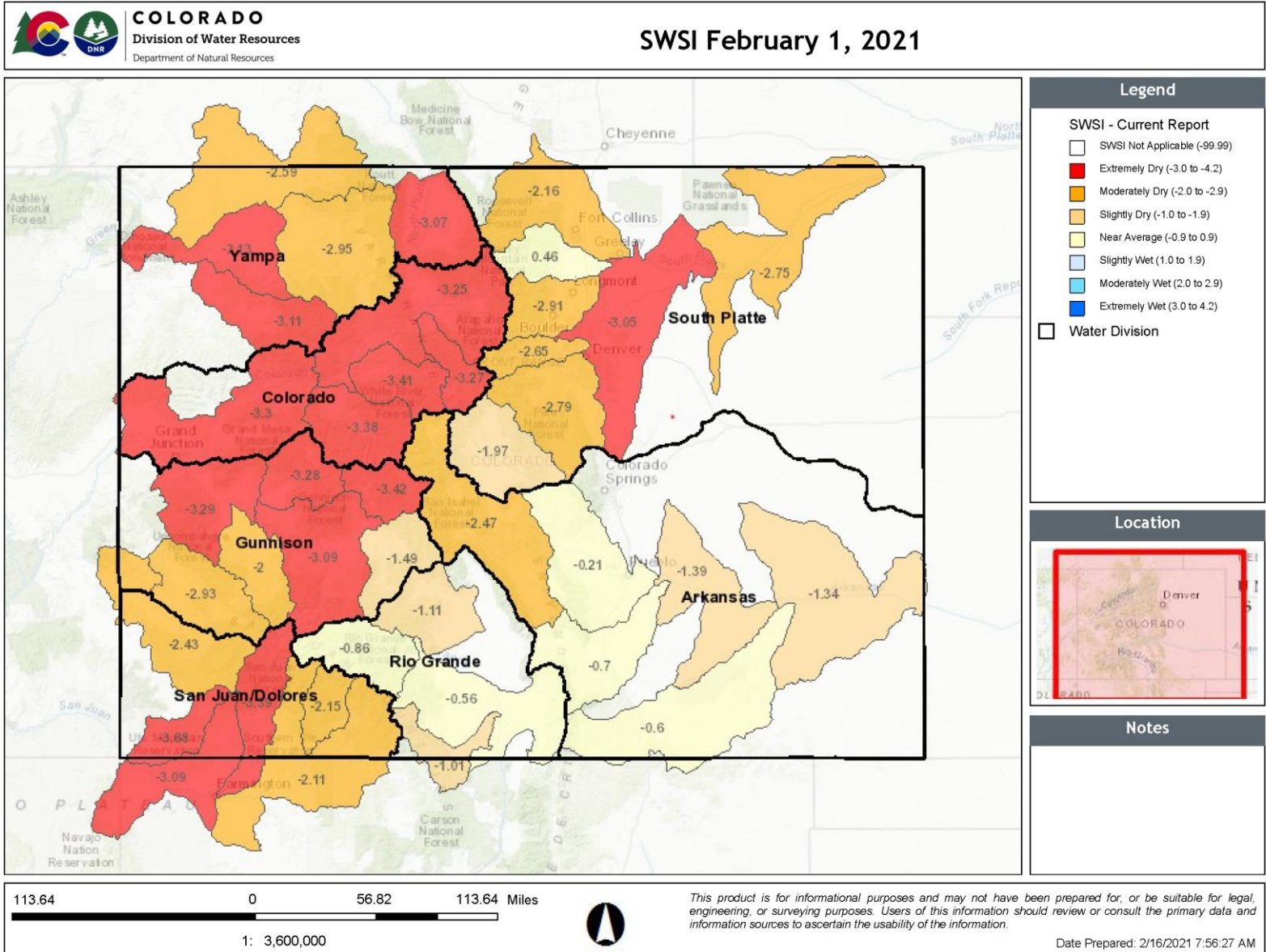

Summary

•Precipitation Statewide

- February precipitation has so far been above normal favoring the northern half of the state however since last month all parts of the state have improved

•Reservoir storage is near normal in several northern basins but below in several others, particularly in the southern half of the state

- Statewide storage is 83 percent of average, up 1% from last month

•Statewide snowpack improved over last month 11% to 84% on Feb 12th.

- On Feb 15th CO usually 71% through the snow accumulation season

•Dry soils and low fall baseflows in rivers across the state are indicating that snowmelt runoff will likely produce lower volumes than would commonly occur with any given snowpack



United States Department of Agriculture

Colorado Snow Surveys

Water Availability Task Force Meeting

February 16th, 2021

NRCS Snow Survey and Water Supply Forecasting Program

Brian Domonkos

Hydrologist

Asst. Snow Survey Supervisor

720-544-2852

<http://www.nrcs.usda.gov/wps/portal/nrcs/main/co/snow/>



Non-Discrimination Statement:

In accordance with Federal civil rights law and U.S. Department of agriculture (USDA) civil rights regulations and policies, the USDA, its Agencies, offices, and employees, and institutions participating in or administering USDA programs are prohibited from discriminating based on race, color, national origin, religion, sex, gender identity (including gender expression), sexual orientation, disability, age, marital status, family/parental status, income derived from a public assistance program, political beliefs, or reprisal or retaliation for prior civil rights activity, in any program or activity conducted or funded by USDA (not all bases apply to all programs). Remedies and complaint filing deadlines vary by program or incident.

Persons with disabilities who require alternative means of communication for program information (e.g., Braille, large print, audiotape, American Sign Language, etc.) should contact the responsible Agency or USDA 's TARGET Center at (202) 720-2600 (voice and TTY) or contact USDA through the Federal Relay Service at (800) 877-8339. Additionally, program information may be made available in languages other than English.

To file a program discrimination complaint, complete the USDA Program Discrimination Complaint Form, AD-3027, found online at [How to File a Program Discrimination Complaint](#) and at any USDA office or write a letter addressed to USDA and provide in the letter all of the information requested in the form. To request a copy of the complaint form, call [866] 632-9992. Submit your completed form or letter to USDA by: (1) mail: U.S. Department of Agriculture, Office of the Assistant Secretary for Civil Rights, 1400 Independence Avenue, SW, Washington, D.C. 20250-9410; (2) fax: (202) 690-7442; or (3) email: program.intake@usda.gov.