

Last Updated: July 2017

## Colorado Water Conservation Board

### Water Plan Grant Application

#### Instructions

To receive funding for a Water Plan Grant, applicant must demonstrate how the project, activity, or process (collectively referred to as “project”) funded by the CWCB will help meet the measurable objectives and critical actions in the Water Plan. Grant guidelines are available on the CWCB website.

If you have questions, please contact CWCB at (303) 866-3441 or email the following staff to assist you with applications in the following areas:

Supply and Demand Gap Projects: Gregory.Johnson@state.co.us

Water Storage Projects: Anna.Mauss@state.co.us

Conservation, Land Use Planning: Kevin.Reidy@state.co.us

Engagement & Innovation Activities: Mara.MacKillop@state.co.us

Agricultural Projects: Brent.Newman@state.co.us

Environmental & Recreation Projects: Linda.Bassi@state.co.us

Applicants interested in submitting an ‘Intent to Apply’ in the future are encouraged to check here ☐ and fill in all sections with the best information available at the time. Exhibits excluded.

This “Intent to Apply” will help CWCB prioritize Projects that are not ready for fully completed Water Plan Grant Application due to the initial timeframe and deadlines required.

#### Water Project Summary

Name of Applicant	South Metro WISE Authority	
Name of Water Project	WISE Binney Connection	
CWP Grant Request Amount	\$ 80,000	
Other Funding Sources <u>Aurora Water</u>	\$ 12,500	
Other Funding Sources <u>Denver Water</u>	\$ 30,500	
Applicant Funding Contribution	\$ 127,000	
Total Project Cost	\$ 250,000	

Last Updated: July 2017

Applicant & Grantee Information	
Name of Grantee(s)	South Metro WISE Authority
Mailing Address	8400 East Prentice Avenue, Suite 315, Greenwood Village, CO 80111
FEIN	46-3061238
Organization Contact	Chris Muller
Position/Title	Water Resources/Design Engineer
Email	chrismuller@southmetrowater.org
Phone	(720) 216-5158
Grant Management Contact	Mikal Martinez
Position/Title	Admin / Accounting Assistant
Email	mikalmartinez@southmetrowater.org
Phone	(720) 216-5158
Name of Applicant (if different than grantee)	NA
Mailing Address	NA
Position/Title	NA
Email	NA
Phone	NA

Last Updated: July 2017

Description of Grantee/Applicant
Provide a brief description of the grantee's organization (100 words or less).
<p>South Metro WISE Authority (WISE Authority) is an organization of 10 water providers with the purpose of implementing the Water Infrastructure and Supply Efficiency (WISE) Project. Members include: Centennial Water &amp; Sanitation District, Cottonwood Water &amp; Sanitation District, Dominion Water &amp; Sanitation District, Inverness Water &amp; Sanitation District, Meridian Metropolitan District, Parker Water &amp; Wastewater District, Rangeview Metropolitan District, Stonegate Village Metropolitan District, and Town of Castle Rock. These municipalities serve the majority of water users in Douglas County and a small portion of the water providers in Arapahoe County.</p>

Last Updated: July 2017

Type of Eligible Entity (check one)	
	<b>Public (Government):</b> Municipalities, enterprises, counties, and State of Colorado agencies. Federal agencies are encouraged to work with local entities. Federal agencies are eligible, but only if they can make a compelling case for why a local partner cannot be the grant recipient.
X	<b>Public (Districts):</b> Authorities, Title 32/special districts (conservancy, conservation, and irrigation districts), and water activity enterprises.
	<b>Private Incorporated:</b> Mutual ditch companies, homeowners associations, corporations.
	<b>Private Individuals, Partnerships, and Sole Proprietors:</b> Private parties may be eligible for funding.
	<b>Non-governmental organizations (NGO):</b> Organization that is not part of the government and is non-profit in nature.
	<b>Covered Entity:</b> As defined in <a href="#">Section 37-60-126 Colorado Revised Statutes</a> .

Type of Water Project (check all that apply)	
X	Study
	Construction
X	Identified Projects and Processes (IPP)
	Other

Category of Water Project (check all that apply and include relevant tasks)	
X	Supply and Demand Gap Projects - Multi-beneficial projects and those projects identified in basin implementation plans to address the water supply and demand gap. <i>Applicable Exhibit A Task(s):</i>
	Water Storage Projects - Projects that facilitate the development of additional storage, artificial recharge into aquifers, and dredging existing reservoirs to restore the reservoirs' full decreed storage capacity. <i>Applicable Exhibit A Task(s):</i>
	Conservation and Land Use Planning Projects - Activities and projects that implement long-term strategies for conservation, land use, and drought planning. <i>Applicable Exhibit A Task(s):</i>
	Engagement & Innovation Projects - Activities and projects that support water education, outreach, and innovation efforts. Please fill out the Supplemental Application available on the website. <i>Applicable Exhibit A Task(s):</i>
	Agricultural Projects - Projects that provide technical assistance and improve agricultural efficiency. <i>Applicable Exhibit A Task(s):</i>
	Environmental & Recreation Projects – Projects that promote watershed health, environmental health, and recreation. <i>Applicable Exhibit A Task(s):</i>

Last Updated: July 2017

	Other	Explain:
--	-------	----------

### Location of Water Project

Please provide the general county and coordinates of the proposed project below in **decimal degrees**. The Applicant shall also provide, in Exhibit C, a site map if applicable.

County/Countries	Arapahoe County (with members located in Douglas County)
Latitude	39.623078° N
Longitude	104.663117° W

### Water Project Overview

Please provide a summary of the proposed water project (200 words or less). Include a description of the project and what the CWP Grant funding will be used for specifically (e.g., studies, permitting process, construction). Provide a description of the water supply source to be utilized or the water body affected by the project, where applicable. Include details such as acres under irrigation, types of crops irrigated, number of residential and commercial taps, length of ditch improvements, length of pipe installed, and area of habitat improvements, where applicable. If this project addresses multiple purposes or spans multiple basins, please explain.

The Applicant shall also provide, in Exhibit A, a detailed Statement of Work, Budget, Other Funding Sources/Amounts and Schedule.

The WISE Authority Binney Connection is the next phase of the WISE Partnership and is the continuation of the partnership between Aurora Water, Denver Water, and the WISE Authority to develop a regional water supply project. The Binney Connection will be a new connection between the WISE distribution system and Aurora Water's system that was anticipated in the Water Delivery Agreement. The connection will free up system capacity in Aurora Water's system near the existing WISE connection and provide higher flow rates to the WISE Authority. The project will also add the ability for Aurora Water to provide treated, unblended water from the Prairie Waters Project to Denver Water through the WISE Authority distribution system.

The WISE Authority is seeking a CWCB Water Plan Grant to help with the feasibility study to evaluate how the connection will be made to Aurora Water's system as well as an alignment study for the new pipeline that will interconnect the WISE and Aurora Water systems. The project will include about 5 miles of new pipeline and booster pump stations. The feasibility study and alignment study are scheduled to commence mid to late January of 2018 and will be completed by April 1, 2019.

Last Updated: July 2017

Measurable Results		
To catalog measurable results achieved with the CWP Grant funds, please provide any of the following values as applicable:		
	New Storage Created (acre-feet)	
10,000 AF/Year Average	New Annual Water Supplies Developed or Conserved (acre-feet), Consumptive or Nonconsumptive	
	Existing Storage Preserved or Enhanced (acre-feet)	
	Length of Stream Restored or Protected (linear feet)	
	Efficiency Savings (indicate acre-feet/year OR dollars/year)	
	Area of Restored or Preserved Habitat (acres)	
	Quantity of Water Shared through Alternative Transfer Mechanisms	
	Number of Coloradans Impacted by Incorporating Water-Saving Actions into Land Use Planning	
	Other	

Water Project Justification
<p>Provide a description of how this water project supports the goals of <a href="#">Colorado's Water Plan</a>, the most recent <a href="#">Statewide Water Supply Initiative</a>, and the applicable Roundtable <a href="#">Basin Implementation Plan</a> and <a href="#">Education Action Plan</a>. The Applicant is required to reference specific needs, goals, themes, or Identified Projects and Processes (IPPs), including citations (e.g. document, chapters, sections, or page numbers).</p> <p>The proposed water project shall be evaluated based upon how well the proposal conforms to Colorado's Water Plan Framework for State of Colorado Support for a Water Project (CWP, Section 9.4, pp. 9-43 to 9-44;)</p>
<p>Demonstrating a commitment to collaboration:</p> <p>The Binney Connection is the next phase of the WISE Partnership that will continue the collaborative effort between the WISE Authority, Aurora Water and Denver Water. This phase of the WISE Partnership will expand the amount of permanent renewable water supply to 10 South Metro entities, increase Aurora Waters cost-share benefits for the Prairie Waters Project, and provide access to a new emergency backup supply for Denver Water. The Binney Connection will allow for these added benefits to our current systems without affecting capacity in the existing infrastructure.</p> <p>Addressing an identified water gap:</p> <p>The Metro/South Platte BIP identified the South Metro area as a significant gap area due to the combination of growing M&amp;I demands and the need to replace current uses of non-renewable groundwater. The WISE Partnership is identified as an IPP in SWSI 2010 (SWSI, Section 5, pp. 5-14 to 5-15) as well as being identified as a reuse IPP in the Metro/South Platte BIP 2015 (South Platte BIP, Section 4.3, pp. 4-24 to 4-25). The WISE Partnership was identified as a "no regret" scenario in planning processes. The WISE Partnership reduces the South Metro gap without creating a new water gap for Denver Water or Aurora Water.</p>

Last Updated: July 2017

## Water Project Justification

### Demonstrating sustainability:

The WISE Partnership will provide a sustainable renewable water supply to 10 South Metro entities and reduce the area's M&I gap. This grant application will evaluate the additional infrastructure needed to further maximize the utilization of existing infrastructure.

The WISE Partnership provides a renewable water supply to one of the Metro area's major gap areas without additional transbasin diversions and indirectly helps sustain agriculture and meet environmental needs. It provides a renewable water supply to the South Metro area from reusable return flows. Without the ability to make use of these reusable return flows, the South Metro area would need to meet these needs by acquiring agricultural water rights or developing new water supplies. The project is consistent with the South Platte Recovery Program and all members of the WISE Partnership are members of SPWRAP, which works toward the recovery of threatened and endangered species.

The project will not increase the risk of non-compliance with any interstate compacts; the Project promotes the maximum utilization of state waters by maximizing use of legally available and fully reusable return flows from Aurora Water and Denver Water.

### Established fiscal and technical feasibility:

The Binney Connection feasibility study and alignment study will identify infrastructure alternatives to meet current and future needs of the partners, while evaluating the costs associated with all alternatives. This feasibility study will allow the partners to assess the cost/benefits of each alternative, maximizing value to their constituents. This work is critical in selecting the most cost-effective infrastructure that provides the best benefits to the collaborative partnership.

The Binney connection will not make any changes to the WISE Partnership that will affect the technical or legal availability of water.

The WISE partnership has the funds available to support the remaining portion of the studies. The WISE Partnership will be ready to proceed with the studies as soon as the grant funding is made available. The anticipated project start date will be mid to late January 2018. No permits will be required to complete the scope of work included in this grant application.

## Related Studies

Please provide a list of any related studies, including if the water project is complementary to or assists in the implementation of other CWCB programs.

Last Updated: July 2017

### Related Studies

The overall WISE Partnership is detailed in a 2012 CWCB Loan Feasibility Study (available upon request), and the details of the conjunctive use infrastructure is available in preliminary design memos prepared by the WISE Authority (available upon request).

### Previous CWCB Grants, Loans or Other Funding

List all previous or current CWCB grants (including WSRF) awarded to both the Applicant and Grantee. Include: 1) Applicant name; 2) Water activity name; 3) Approving RT(s); 4) CWCB board meeting date; 5) Contract number or purchase order; 6) Percentage of other CWCB funding for your overall project.

- 1) SMWA on behalf of the Water Infrastructure and Supply Efficiency (WISE) Partnership
- 2) Western Pipeline Connection Engineering and Design
- 3) Metro Basin
- 4) September 2013
- 5) Contract # CTGG1 2015-391
- 6) 2.97%
  
- 1) SMWA on behalf of the Water Infrastructure and Supply Efficiency (WISE) Partnership
- 2) Conjunctive Use Infrastructure
- 3) Metro Basin, North Platte Basin, South Platte Basin, Colorado Basin, Arkansas Basin, Gunnison Basin, and Yampa/White Basin
- 4) September 2015
- 5) Contract # CTGG1 2016-1081
- 6) 1.64%

### Taxpayer Bill of Rights

The Taxpayer Bill of Rights (TABOR) may limit the amount of grant money an entity can receive. Please describe any relevant TABOR issues that may affect your application.

The WISE Authority does not anticipate any TABOR issues.



Last Updated: July 2017

Submittal Checklist	
X	I acknowledge the Grantee will be able to contract with CWCB using the <a href="#">Standard Contract</a> .
Exhibit A	
X	Statement of Work <sup>(1)</sup>
X	Budget & Schedule <sup>(1)</sup> ( <i>Spreadsheet</i> )
X	Letters of Matching and/or Pending 3 <sup>rd</sup> Party Commitments <sup>(1)</sup>
Exhibit C	
X	Map (if applicable) <sup>(1)</sup>
	Photos/Drawings/Reports
(3)	Letters of Support (Support letter from Basin Roundtable encouraged)
X	Certificate of Insurance (General, Auto, & Workers' Comp.) <sup>(2)</sup>
	Certificate of Good Standing with Colorado Secretary of State <sup>(2)</sup>
X	W-9 <sup>(2)</sup>
	Independent Contractor Form <sup>(2)</sup> (If applicant is individual, not company/organization)
Engagement & Innovation Grant Applicants ONLY	
	Engagement & Innovation Supplemental Application <sup>(1)</sup>

(1) Required with application.

(2) Required for contracting. While optional at the time of this application, submission can expedite contracting upon CWCB Board approval.

(3) Will be provided once the Metro Basin Roundtable has met to evaluate the applications.

Last Updated: July 2017

## Exhibit A Statement of Work

Last Updated: July 5, 2017

<b>Colorado Water Conservation Board</b>
<b>Water Plan Grant - Exhibit A</b>

<b>Statement Of Work</b>	
<b>Date:</b>	<b>July 27, 2017</b>
<b>Name of Applicant:</b>	<b>South Metro WISE Authority</b>
<b>Name of Water Project:</b>	<b>WISE Binney Connection</b>
<b>Funding Source:</b>	<b>Water Plan Grant</b>
<p><b>Water Project Overview:</b> Please provide a summary of the proposed water project (200 words or less). The same summary can be used from Page 5 of the CWP Grant Application.</p> <p>The WISE Authority Binney Connection is the next phase of the WISE Partnership and is the continuation of the partnership between Aurora Water, Denver Water, and the WISE Authority to develop a regional water supply project. The Binney Connection will be a new connection between the WISE distribution system and Aurora Water's system that was anticipated in the Water Delivery Agreement. The connection will free up system capacity in Aurora Water's system near the existing WISE connection and provide higher flow rates to the WISE Authority. The project will also add the ability for Aurora Water to provide treated, unblended water from the Prairie Waters Project to Denver Water through the WISE Authority distribution system.</p> <p>The WISE Authority is seeking a CWCB Water Plan Grant to help with the feasibility study to evaluate how the connection will be made to Aurora Water's system as well as an alignment study for the new pipeline that will interconnect the WISE and Aurora Water systems. The project will include about 5 miles of new pipeline and booster pump stations. The feasibility study and alignment study are scheduled to commence mid to late January of 2018 and will be completed by April 1, 2019.</p>	
<p><b>Objectives:</b> List the objectives of the project.</p> <ol style="list-style-type: none"> <li>1. Evaluate the feasibility alternatives for connecting to Aurora Water's Binney Water Purification Facility.</li> <li>2. Prepare opinions of probable cost for alternatives for connecting to Aurora Water's Binney Water Purification Facility.</li> <li>3. Evaluate pipeline alignment alternatives for connection between the Binney Water Purification Facility to the existing WISE Partnership Western Pipeline.</li> <li>4. Prepare opinions of probable cost for alternative pipeline alignments between the Binney Water Purification Facility and the Western Pipeline.</li> </ol>	

Last Updated: July 5, 2017

Tasks
Provide a detailed description of each project task using the following format:
<b>Task 1 – Binney Water Purification Facility Connection Feasibility Study</b>
Description of Task:
<p>Task 1 will identify and assess options for connecting to existing Binney Water Purification Facility to provide blended and unblended return flow connections to the WISE system.</p>
Method/Procedure:
<ul style="list-style-type: none"> <li>• Identify locations of blended supply connection and unblended supply connection.</li> <li>• Assess options than can provide redundancy when the Binney Water Purification Facility is offline for maintenance or improvements.</li> <li>• Evaluate the pump stations required to convey the flow as well as potential locations and area requirements.</li> <li>• Assess the viability of having a pump station located on the Binney Water Purification Site.</li> <li>• Evaluate potential joint infrastructure opportunities.</li> <li>• Prepare opinions of probable cost for all viable alternatives.</li> </ul>
Grantee Deliverable: Describe the deliverable the grantee expects from this task
<p>A Technical Memorandum that analyzes connection alternatives and provides opinions of probable cost for all viable alternative. The Technical Memorandum will include schematics for all viable alternatives.</p>
CWCB Deliverable: Describe the deliverable the grantee will provide CWCB documenting the completion of this task
<p>A Technical Memorandum that analyzes connection alternatives and provides opinions of probable cost for all viable alternative. The Technical Memorandum will include schematics for all viable alternatives.</p>

Last Updated: July 5, 2017

Tasks
Provide a detailed description of each task using the following format:
<b>Task 2 – WISE Binney Connection Pipeline Alignment Study</b>
Description of Task:
<p>Task 2 will identify and assess pipeline alignment alternatives for connecting Aurora Water’s Binney Water Purification Facility to current the current WISE system.</p>
Method/Procedure:
<ul style="list-style-type: none"> <li>• Evaluate alignment alternatives for environmental, cultural, geological, and permitting impacts.</li> <li>• Collect and assess impacts to current land use planning.</li> <li>• Obtain property ownership and easements located along each viable alignment alternative.</li> <li>• Identify potential utility conflicts for each viable alignment alternative.</li> <li>• Prepare hydraulic profiles for each viable alignment alternative.</li> <li>• Develop opinions of probable cost for each viable alignment alternative.</li> </ul>
Grantee Deliverable: Describe the deliverable the grantee expects from this task
A Technical Memorandum that analyzes pipeline alignment alternatives and provides opinions of probable cost for all viable alternative. The Technical Memorandum will include schematics for all viable alignments and alignment profiles.
CWCB Deliverable: Describe the deliverable the grantee will provide CWCB documenting the completion of this task
A Technical Memorandum that analyzes pipeline alignment alternatives and provides opinions of probable cost for all viable alternative. The Technical Memorandum will include schematics for all viable alignments and alignment profiles.

Last Updated: July 5, 2017

**Repeat for Task 3, Task 4, Task 5, etc.**

### Budget and Schedule

This Statement of Work shall be accompanied by a combined Budget and Schedule that reflects the Tasks identified in the Statement of Work and shall be submitted to CWCB in excel format.

### Reporting Requirements

**Progress Reports:** The applicant shall provide the CWCB a progress report every 6 months, beginning from the date of issuance of a purchase order, or the execution of a contract. The progress report shall describe the status of the tasks identified in the statement of work, including a description of any major issues that have occurred and any corrective action taken to address these issues. The CWCB may withhold reimbursement until satisfactory progress reports have been submitted.

**Final Report:** At completion of the project, the applicant shall provide the CWCB a Final Report on the applicant's letterhead that:

- Summarizes the project and how the project was completed.
- Describes any obstacles encountered, and how these obstacles were overcome.
- Confirms that all matching commitments have been fulfilled.
- Includes photographs, summaries of meetings and engineering reports/designs.

The CWCB will withhold disbursement the last 10% of the budget until the Final Report is completed to the satisfaction of CWCB staff. Once the Final Report has been accepted, and final payment has been issued, the purchase order or grant will be closed without any further payment.

Binney Connection Feasibility and Alignment Study  
Estimated Cost Table

Task	Estimated Cost	Grant Request Match Percent	Grant Request Amount	WISE Funding Contribution	DW Funding Contribution	AW Funding Contribution	Total Funding
<b>Binney Site Feasibility Study</b>	\$ 100,000	50%	\$50,000	\$25,000	\$12,500	\$12,500	\$100,000
<b>Binney Connection Alignment Study</b>	\$ 150,000	20%	\$30,000	\$102,000	\$18,000	\$0	\$150,000
<b>Total</b>	<b>\$ 250,000</b>	<b>32%</b>	<b>\$80,000</b>	<b>\$127,000</b>	<b>\$30,500</b>	<b>\$12,500</b>	<b>\$250,000</b>

Draft Binney Connection Project Schedule

Task	2017					2018												2019						Estimated Duration
	Aug	Sept	Oct	Nov	Dec	Jan	Feb	Mar	Apr	May	Jun	Jul	Aug	Sept	Oct	Nov	Dec	Jan	Feb	Mar	Apr	May	Jun	
Preliminary Project Coordination with Partners																								3 Months
Biding and Contracting Task 1 Binney Site Connection Feasibility Study																								2 Months
Task 1 Binney Site Feasibility Study																								10 Months
Bidding and Contracting Task 2 Binney Conn. Pipeline Alignment Study																								3 Months
Task 2 Pipeline Alignment Study																								15 Months

Note: We anticipate the notice to proceed date to selected consultants will be January 15, 2018 contingent upon the notice to proceed from CWCB.



July 31, 2017

To: Colorado Water Conservation Board  
c/o Greg Johnson, Project Manager  
1313 Sherman Street, Suite 721  
Denver, Colorado

RE: Colorado Water Plan Grant Application  
WISE Binney Connection

Dear Honorable Board Members:

The guidelines for the Colorado Water Plan Grant program require the submittal of a Letter of (financial) Commitment by the grant applicant. The South Metro WISE Authority does hereby commit to provide the outstanding financial obligation for the WISE Binney Connection project, after applicable grant funds have been applied. The total estimated cost of the project is \$250,000.

The South Metro WISE Authority partners, Aurora Water and Denver Water, will be providing financial support to the project, as well. The partners' support will be subject to an Intergovernmental Agreement (IGA) between the parties, which will be reviewed by and subject to the approval of the parties' Boards and Council, as applicable. It is anticipated that the subject IGA will define the cooperative future efforts of the parties, as well as the financial obligation, as needed for this grant project and other joint tasks related to the WISE Partnership, its operations and infrastructure development.

We look forward to working with the Colorado Water Conservation Board and its staff on this next phase of the WISE Partnership. If you have any questions or require any additional information, please do not hesitate to contact me at [lisadarling@southmetrowater.org](mailto:lisadarling@southmetrowater.org) or (720) 216-5158.

Sincerely,

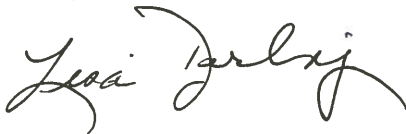

Lisa Darling, Executive Director

Last Updated: July 2017

## Exhibit B Map



# Proposed WISE Binney Connection

## Legend

- Water Purification Facility
- ✚ WISE Connections
- Existing Reservoir
- Existing Pipelines
- \*Proposed Pipelines
- \*(One Alternative)

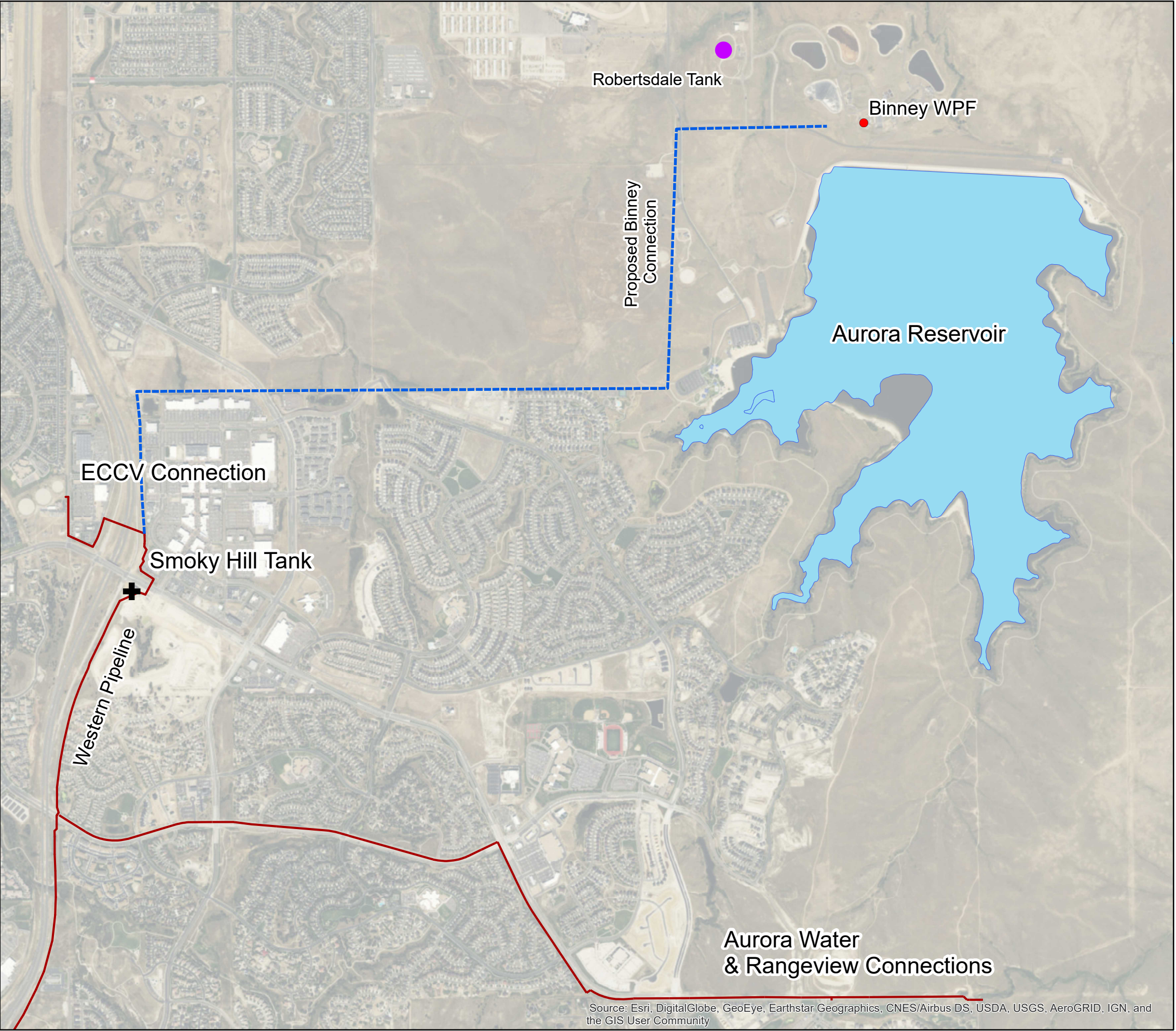
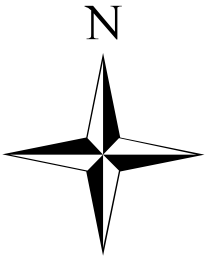
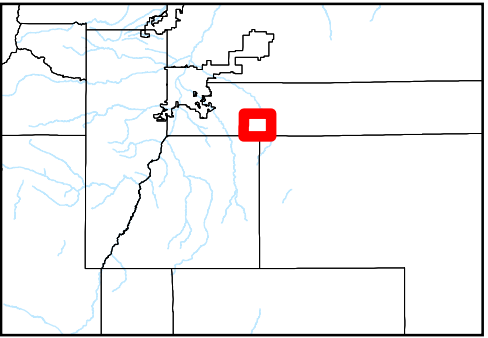

Source: Esri, DigitalGlobe, GeoEye, Earthstar Geographics, CNES/Airbus DS, USDA, USGS, AeroGRID, IGN, and the GIS User Community



Last Updated: July 2017

## Exhibit C SMWA Info



**Colorado Special Districts Property and Liability Pool**  
**Public Entity Liability and Auto Physical Damage Certificate Holder Declaration**

**Master Coverage Document Number:** PEL 01 01 16

**Certificate Number:** 30C61191-1685

**Coverage Period:** 1/1/2017 to 1/1/2018

**Named Member:**

South Metro Wise Authority  
 8400 East Prentice Avenue, Suite 315  
 Greenwood Village, CO 80111

**Broker of Record:**

T. Charles Wilson Insurance Service  
 384 Inverness Parkway  
 Englewood, CO 80112

**Coverage is provided only for those coverages indicated below for which a contribution is shown.**

Coverage	Per Occurrence	Annual Aggregate	Deductible	Contribution
<b>Public Entity Liability Coverage incl.:</b>	\$2,000,000	None		
General Liability	Included	None	\$500	\$3,568.16
Medical Payments - Premises	\$10,000	None	None	Included
Employee Benefits Admin. Liability	Included	None	\$500	Included
Public Officials Liability	Included	None	\$1,000	\$1,163.00
Employment Practices Liability	Included	None	* \$100,000	Included
Pre Loss Legal Assistance	\$2,000	\$4,000	None	Included
No-Fault Water & Sewer Backup	\$5,000 Per Premises, \$150,000 Per Occurrence	***\$500,000	\$500	Included
Cyber Liability	\$200,000	**\$200,000	\$1,000	Included
Fiduciary Liability	\$200,000	**\$200,000	\$1,000	Included
Excess Liability	\$4,000,000	None	None	\$1,020.00
Auto Liability	No Coverage	No Coverage	N/A	No Coverage
Medical Payments - Auto	No Coverage	No Coverage	N/A	No Coverage
Non-Owned/Hired Auto Liability	Included	None	None	\$132.00
Uninsured/Underinsured Motorist	No Coverage	No Coverage	N/A	No Coverage
<b>Auto Physical Damage</b>	No Coverage	No Coverage	N/A	No Coverage
Hired Auto Physical Damage	\$50,000	N/A	\$500/\$500	\$65.00
Auto Physical Damage - Employee Deductible Reimbursement	\$2,500	N/A	None	Included
Total Contribution				\$5,948.16

\*Employment Practices Liability Deductible: 50% of loss including Indemnity and Legal Expenses subject to a maximum deductible of \$100,000 each occurrence.

\*\*Cyber Liability and Fiduciary Liability each have a \$1,000,000 All Member Annual Aggregate Limit.

\*\*\*No-Fault Water & Sewer Backup has \$500,000 All Member Annual Aggregate Limit

**Additional Endorsements applicable to Member:**

**This Certificate Holder Declaration is made and is mutually accepted by the CSD Pool and the Named Member subject to all terms which are made a part of the Public Entity Liability Coverage Document. This Certificate represents only a brief summary of coverages. Please refer to the Master Coverage Document for actual coverage, terms, conditions, and exclusions.**

Countersigned by:   
 Authorized Representative

Tuesday, December 13, 2016