

Division of Water Resources

Availability of Information and Data

By

Michael P Schaubs

Overview of Publications and Media

- Rules and Regulations
- Water Resources Investigations
- Basic Data and Special Reports
- Maps
- Water Information
- Guidebooks
- Groundwater Software
- Electronic Data
- Groundwater Monitoring Reports

Records and Research

- Well Permit Database
- Dam Safety Files
- Substitute Water Supply Plans
- Map Filings
- Reference Library
- Water Court Case & Civil Action Files
- Subdivision Files
- Diversion Records – Surface Water and Well
- Imaged Records

Research Resources

- Records Information Line - 303 866 3447
- Groundwater Information Line - 303 866 3587
- DWR Website - www.water.state.us
- LT Tools -<http://165.127.86.125/website/lttools/>

Or Go To The DWR Web Site and Click On
Online Data>GIS Mapping>Well Permit Mapping

- Walk-ins - Room 818, 1313 Sherman Street

Records Information Line

303 866 3447

- Requests for copies of Permits, Decrees, Water Court Cases.
- Assistance with locating or determining Permit Numbers, Water Rights Decrees.
- Requests for Forms, Maps, DWR Reports, Data.

Water Information Desk

303 866 3587

- Technical information regarding groundwater, water administration, and aquifers.
- Well Permitting and Permitting Status
- Rules, Regulations, and Policies regarding Water Rights, Water Use and Groundwater Wells.
- ~~County Building and Zoning Regulations~~
- ~~Water Quality~~

DWR Web Site

www.water.state.co.us

- Groundwater Administration
- Water Rights Records and Research
- Publications Lists and Some On-line Publications
- On-Line Data
- Forms
- Policies
- Rules and Regulations
- Coming Soon - Well Permit Data and Imaging

LT TOOLS/ArcExplorer

Interactive Well Permit Locator

<http://165.127.86.125/website/lttools>

Or Go To The DWR Web Site and Click On
Online Data>GIS Mapping>Well Permit Mapping



COLORADO DIVISION OF WATER RESOURCES
Interactive Well Permit Locator



DISCLAIMER

The Colorado Division of Water Resources (CDWR) information is provided for informational purposes only. CDWR makes no express or implied warranties or representations as to accuracy, usefulness, timeliness or completeness of the information. CDWR assumes no liability for any damages that may result to any user as a direct or indirect result of any provision or action taken or not taken, based in whole or in part on use of the information. The user shall assume all risk of using the information.

ACCEPT

DECLINE

Advanced ESRI users may wish to load the available data into ArcExplorer 4.x or ArcGIS. The data is at <http://165.127.86.125> and the map service is LTMAP.

HELP

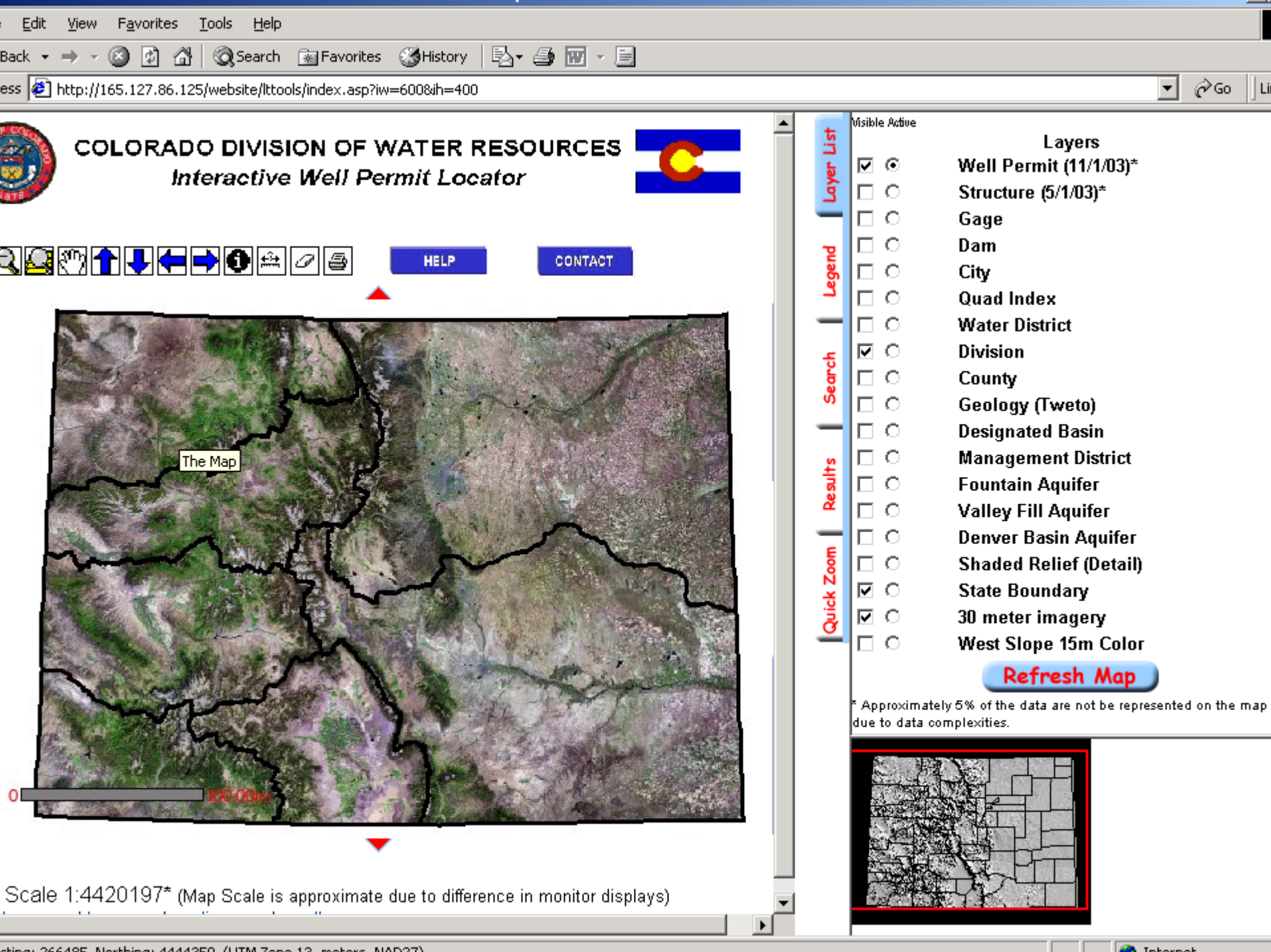

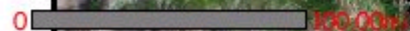

Scale 1:4420197* (Map Scale is approximate due to difference in monitor displays)

Quick Zoom

Find Structures

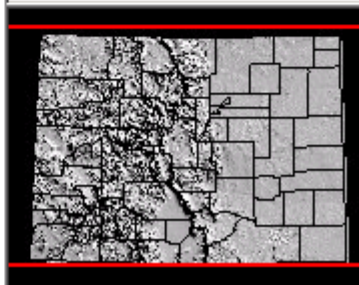

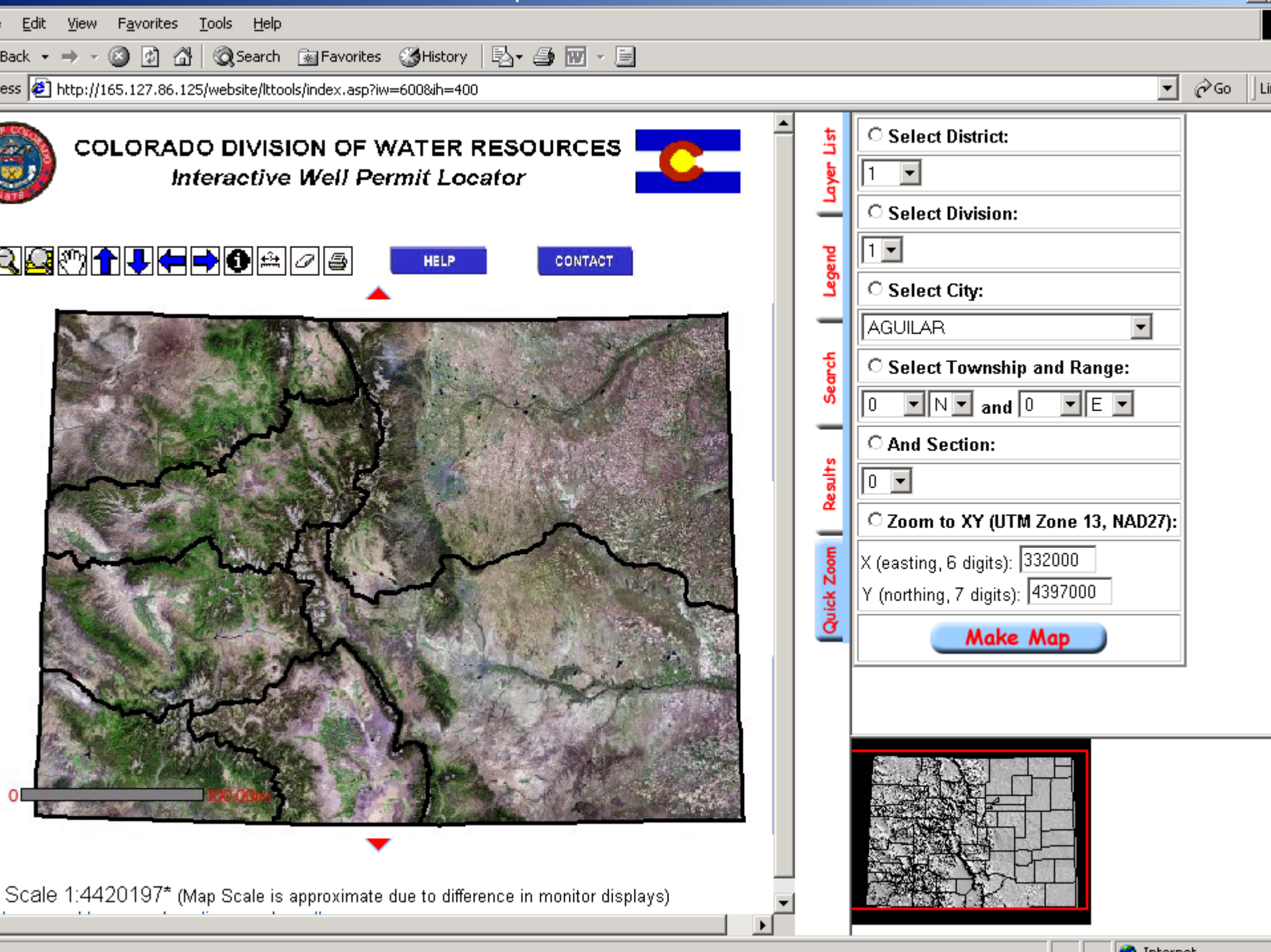
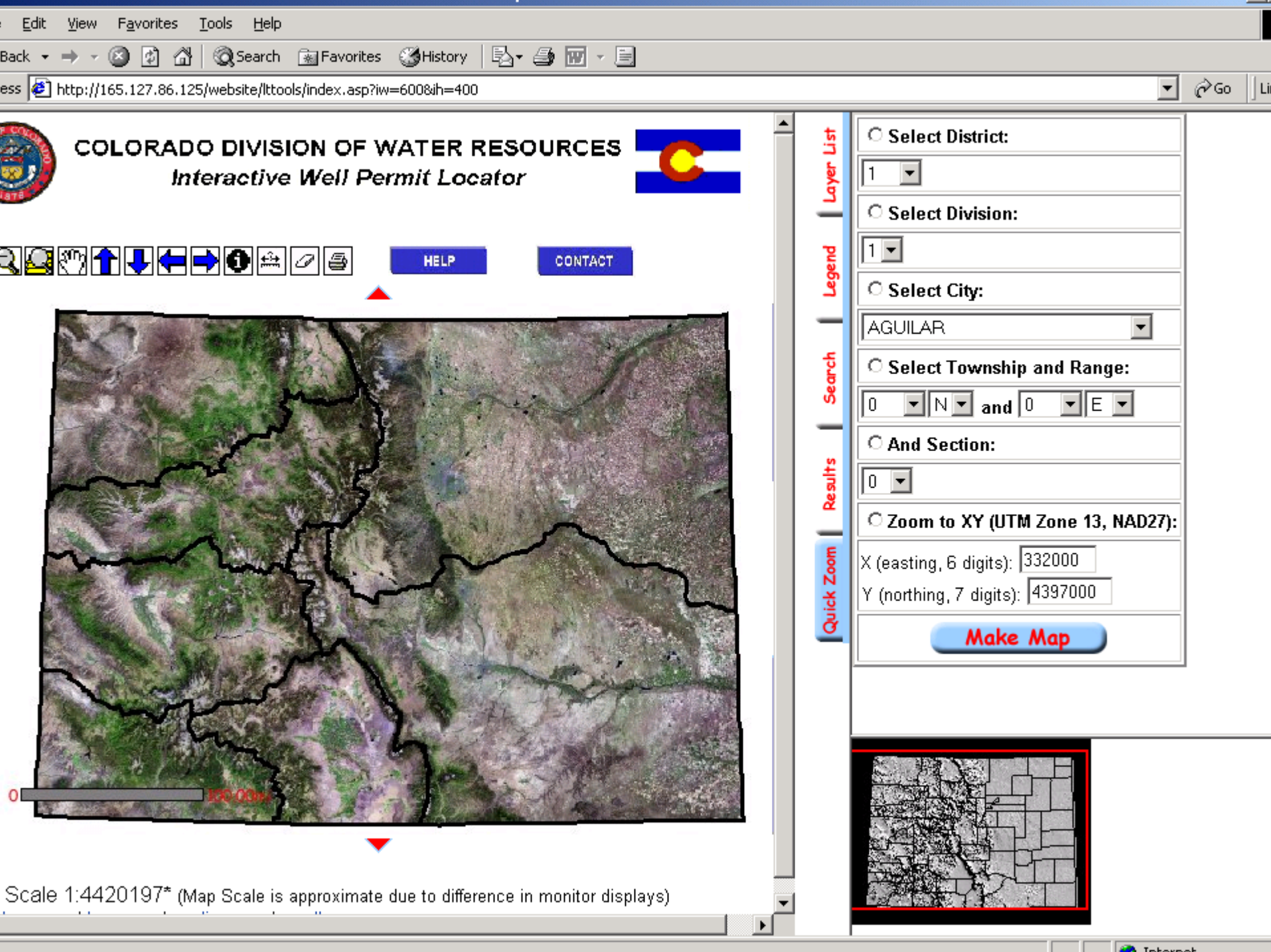

CODWR Identify

Well Permit (11/1/03)* Layer

RECEIPT	PERMITNO	PERMITSUF	PERMITRPL	DIVISION	COUNTY	NAME	ADDRESS	ADDRESS
0456327	223246			2	FREMONT	WHITENER ROBERT L	P O BOX 29	

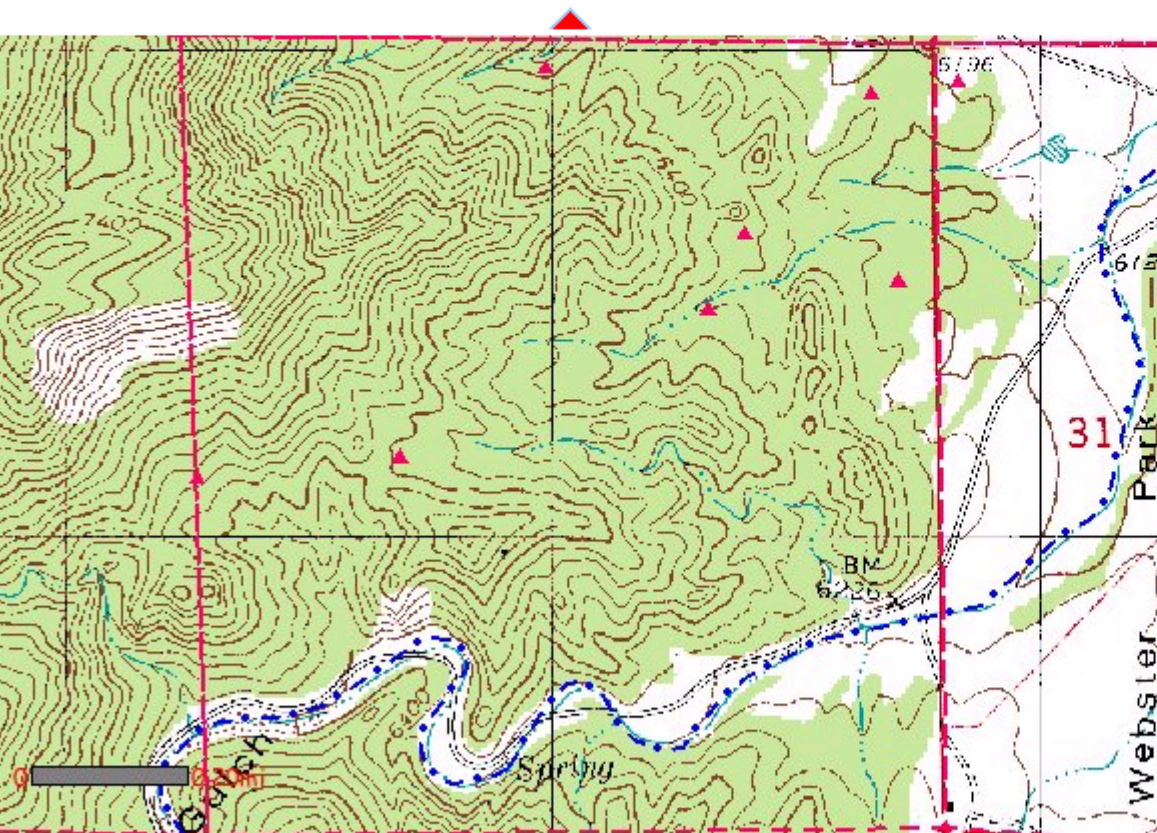

Scale 1:15504* (Map Scale is approximate due to difference in monitor displays)

Leg

Search

Results

Quick Zoom

☐ Select City:

AGUILAR

☐ Select Township and Range:

18

S

and

72

W

☒ And Section:

36

☐ Zoom to XY (UTM Zone 13, NAD27):

X (easting, 6 digits): 332000

Y (northing, 7 digits): 4397000

Make Map

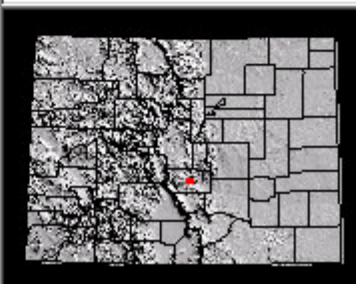

Other Water Links on the Internet

- State of Colorado - www.colorado.gov
- Colorado State Statutes - www.colorado.gov, click on government, click on Colorado Revised Statutes
- Colorado Water Courts - www.courts.state.co.us/supct/supctwaterctindex.htm
- Water Information Program - www.waterinfo.org
- Department of Natural Resources - www.dnr.state.co.us/
- Colorado Water Conservation Board - <http://cwcb.state.co.us/>

Other Water Links on the Internet

- Colorado Department of Public Health and Environment - www.cdphe.state.co.us
- Certified Drinking Water Labs – www.cdphe/lr/Certification/SDWLIST.pdf
- Colorado Counties, Inc. - www.ccionline.org/links.htm
- Colorado State University Cooperative Extension - www.ext.colostate.edu/menufarm.html
- EPA (Water Information) - www.epa.gov/ow/
- USGS (Water Information) <http://water.usgs.gov/>
- Water Center at Colorado State University - <http://watercenter.colostate.edu/>

Other Water Links on the Internet

- Colorado Water Resources Research Institute - <http://cwrri.colostate.edu/>
- Colorado Water Knowledge - <http://waterknowledge.colostate.edu/>
- WaterColorado - www.watercolorado.com/sitemap.cfm
- Wellowner.org - www.wellowner.org
- American Groundwater Trust - www.agwt.org
- Colorado Foundation for Water Education - www.cfwe.org

Walk-ins

Review Well Permit Applications for
Completeness

Research - Well Permit, Water Rights, and
Court Case

Geotechnical Branch

Water Commissioners

Research A Well Permit

- PLSS – quarter/quarter, quarter, Section, Township, Range
- Subdivision, Lot, Block and Filing
- Owner's Name
- Permit Number
- ~~Property Address~~