



COLORADO DIVISION OF RECLAMATION, MINING AND SAFETY
MINERALS PROGRAM INSPECTION REPORT
PHONE: (303) 866-3567

The Division of Reclamation, Mining and Safety has conducted an inspection of the mining operation noted below. This report documents observations concerning compliance with the terms of the permit and applicable rules and regulations of the Mined Land Reclamation Board.

MINE NAME: Taylor Pit	MINE/PROSPECTING ID#: M-2013-006	MINERAL: Limestone (general)	COUNTY: Moffat
INSPECTION TYPE: Monitoring	INSPECTOR(S): Stephanie J. Reigh	INSP. DATE: July 24, 2013	INSP. TIME: 12:00
OPERATOR: RNP Enterprises, Inc	OPERATOR REPRESENTATIVE: Rusty Taylor and Steve Baker	TYPE OF OPERATION: 110c - Construction Limited Impact	

REASON FOR INSPECTION: Normal I&E Program	BOND CALCULATION TYPE: Complete Bond	BOND AMOUNT: \$19,911.00
DATE OF COMPLAINT: NA	POST INSP. CONTACTS: None	JOINT INSP. AGENCY: None
WEATHER: Clear	INSPECTOR'S SIGNATURE: 	SIGNATURE DATE: July 26, 2013

GENERAL INSPECTION TOPICS

This list identifies the environmental and permit parameters inspected and gives a categorical evaluation of each. No problems or possible violations were noted during the inspection. The mine operation was found to be in full compliance with Mineral Rules and Regulations of the Colorado Mined Land Reclamation Board for the Extraction of Construction Materials and/or for Hard Rock, Metal and Designated Mining Operations. Any person engaged in any mining operation shall notify the office of any failure or imminent failure, as soon as reasonably practicable after such person has knowledge of such condition or of any impoundment, embankment, or slope that poses a reasonable potential for danger to any persons or property or to the environment; or any environmental protection facility designed to contain or control chemicals or waste which are acid or toxic-forming, as identified in the permit.

(AR) RECORDS----- <u>Y</u>	(FN) FINANCIAL WARRANTY----- <u>Y</u>	(RD) ROADS----- <u>Y</u>
(HB) HYDROLOGIC BALANCE----- <u>Y</u>	(BG) BACKFILL & GRADING----- <u>Y</u>	(EX) EXPLOSIVES----- <u>N</u>
(PW) PROCESSING WASTE/TAILING---- <u>N</u>	(SF) PROCESSING FACILITIES----- <u>N</u>	(TS) TOPSOIL----- <u>Y</u>
(MP) GENL MINE PLAN COMPLIANCE- <u>Y</u>	(FW) FISH & WILDLIFE----- <u>Y</u>	(RV) REVEGETATION---- <u>Y</u>
(SM) SIGNS AND MARKERS----- <u>Y</u>	(SP) STORM WATER MGT PLAN---- <u>N</u>	(SB) COMPLETE INSP---- <u>N</u>
(ES) OVERBURDEN/DEV. WASTE----- <u>N</u>	(SC) EROSION/SEDIMENTATION--- <u>Y</u>	(RS) RECL PLAN/COMP-- <u>Y</u>
(AT) ACID OR TOXIC MATERIALS----- <u>N</u>	(OD) OFF-SITE DAMAGE----- <u>Y</u>	(ST) STIPULATIONS----- <u>N</u>

Y = Inspected and found in compliance / N = Not inspected / NA = Not applicable to this operation / PB = Problem cited / PV = Possible violation cited

OBSERVATIONS

On July 24, 2013, I Stephanie Reigh, of the Colorado Division of Reclamation, Mining and Safety conducted a normal Monitoring Inspection of the Taylor Pit, permit number M-2013-006, operated by RNP Enterprises. This site is located 5 miles east of Maybell, Colorado in Moffat County. The site is permitted as a 110c limestone quarry and is 9.90 acres with an estimated 5 acres of disturbance at this time. Mr. Rusty Taylor of RNP Enterprises and Mr. Steve Baker of 3B Enterprises accompanied me on the inspection.

The proper mine identification sign was posted at the entrance of the mine site and the permit boundaries were marked with stakes. Equipment on site consisted of a dozer, grader, two loaders, a track hoe, grizzly screener, water truck and a screening plant. There was also a fuel tank on site. The tank had a secondary containment system, which is adequate according to the Division's rules. Silt fence was present at the site on the north and west boundaries of the permit area. On the northern boundary, the Division recommends re-installation of silt fence to be keyed in at the bottom. There were some portions of the fence that appeared to be installed incorrectly. Topsoil stockpiles were not presently seeded, as the mining operation recently started. The Division recommends topsoil stockpiles to be seeded in the fall of 2013.

Overall, no problems were noted on this site. The operation appears to be in compliance with the approved mining plan.

PHOTOGRAPHS



Mine Identification Sign



Screened Limestone Material



Silt Fence on Northern Boundary



Material Sockpiles



Portions of silt fence not adequately installed

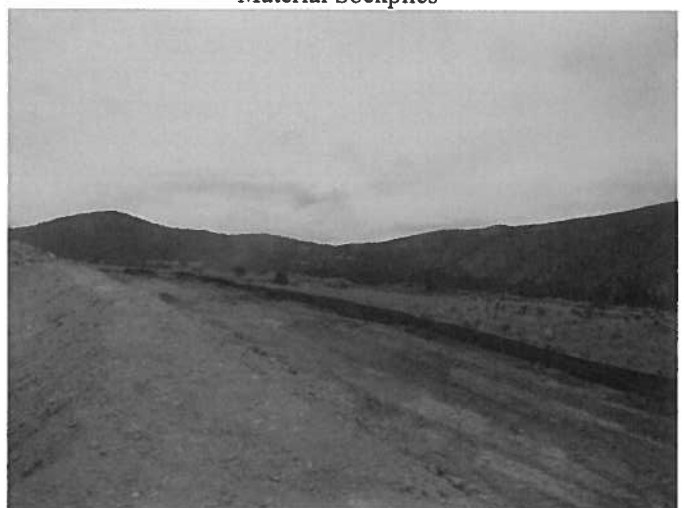

Topsoil Stockpile berm



Fuel Tank on site



Looking at site NW

Inspection Contact Address

Rusty Taylor and Steve Baker
RNP Enterprises, Inc
1135 CR 30
Craig, CO 81625

CC: Russ Means, DRMS