



**COLORADO DIVISION OF RECLAMATION, MINING AND SAFETY**  
**MINERALS PROGRAM INSPECTION REPORT**  
**PHONE: (303) 866-3567**

The Division of Reclamation, Mining and Safety has conducted an inspection of the mining operation noted below. This report documents observations concerning compliance with the terms of the permit and applicable rules and regulations of the Mined Land Reclamation Board.

<b>MINE NAME:</b> Gardner Gravel Pit	<b>MINE/PROSPECTING ID#:</b> M-1979-034	<b>MINERAL:</b> Sand and gravel	<b>COUNTY:</b> Routt
<b>INSPECTION TYPE:</b> Monitoring	<b>INSPECTOR(S):</b> Dustin M. Czapla	<b>INSP. DATE:</b> July 10, 2013	<b>INSP. TIME:</b> 09:00
<b>OPERATOR:</b> General Operating Company	<b>OPERATOR REPRESENTATIVE:</b> Mike Gomez	<b>TYPE OF OPERATION:</b> 112c - Construction Regular Operation	

<b>REASON FOR INSPECTION:</b> Normal I&E Program	<b>BOND CALCULATION TYPE:</b> Complete Bond	<b>BOND AMOUNT:</b> \$45,250.00
<b>DATE OF COMPLAINT:</b> NA	<b>POST INSP. CONTACTS:</b> None	<b>JOINT INSP. AGENCY:</b> None
<b>WEATHER:</b> Clear	<b>INSPECTOR'S SIGNATURE:</b> 	<b>SIGNATURE DATE:</b> July 15, 2013

**The following inspection topics were identified as having Problems or Possible Violations. OPERATORS SHOULD READ THE FOLLOWING PAGES CAREFULLY IN ORDER TO ASSURE COMPLIANCE WITH THE TERMS OF THE PERMIT AND APPLICABLE RULES AND REGULATIONS. If a Possible Violation is indicated, you will be notified under separate cover as to when the Mined Land Reclamation Board will consider possible enforcement action.**

**INSPECTION TOPIC:** Acid And Toxic Materials

**PROBLEM/POSSIBLE VIOLATION:** Problem: Improper storage and containment of fuels and/or other hazardous materials was present on site.

**CORRECTIVE ACTIONS:** All storage tanks, petroleum and any hazardous materials on site for any period of time shall have appropriate secondary containment. The site will also have to comply with all applicable SPCC requirements. Please supply photo documentation that any fuel or hazardous materials containers are stored properly - including applicable secondary containment structures by the corrective action date. Note that secondary containment structures shall consist of an impermeable containment which could contain all contents of the tanks and various containers (when full) plus 10% of the total capacity. The operator may also provide photo documentation that all containers have been removed from the site on or before the corrective action date.

**CORRECTIVE ACTION DUE DATE:** 8/16/13

## **OBSERVATIONS**

This inspection was conducted as part of the Division of Reclamation, Mining and Safety's (Division) normal monitoring program. Mike Gomez, representing the Operator, was present during this inspection. Photographs are included with this report in order to illustrate some of the conditions observed.

The Gardner Gravel Pit is located approximately 4.5 miles northeast of Phippsburg and accessed from CR-14. The site is a 112c operation that includes a total of 40 permitted acres. The Division currently holds a financial warranty amount of \$45,250.00 for this site. The Division has reviewed the reclamation costs, in order to ensure the financial warranty reflects the actual current cost of fulfilling the requirements of the Reclamation Plan, and determined that the current financial warranty amount is adequate based on current site conditions.

Adequate mine identification signage was noted at the entrance to the site.

The affected area was marked by t-posts that were clearly visible and adequate to delineate the affected area boundary.

The slope of the active mine face is being maintained at approximately 1H:1V, which is consistent with the approved mine plan. Signs of instability or excessive erosion were not noted during this inspection.

Fuel tanks located in the northeast part of the mine bench lacked any secondary containment. Also, used oil containers located near the scale house have leaked a small amount of oil onto the underlying soil. The containers shall be stored in adequate containment or removed from the site. This has been noted as a problem on page one of this report.

Minor amounts of Common mullein were observed around the site. The amount observed was considerably less than was observed during the Division's previous inspection. Knapweed was not observed during this inspection. The operator's weed control efforts are evident.

No other problems or violations were noted during this inspection.

Responses to this inspection report should be directed to Dustin Czapla at the Division of Reclamation, Mining and Safety, Grand Junction Field Office, 101 South 3<sup>rd</sup> Street, Room 301, Grand Junction, Colorado 81501, phone number (970) 243-6299.

## PHOTOGRAPHS



Figure 1: Fuel containers located in the northeast part of the upper bench in a bermed, but unlined containment.



Figure 2: Oil containers located near the scale house.



Figure 3: View toward the mine face from near the scale house.

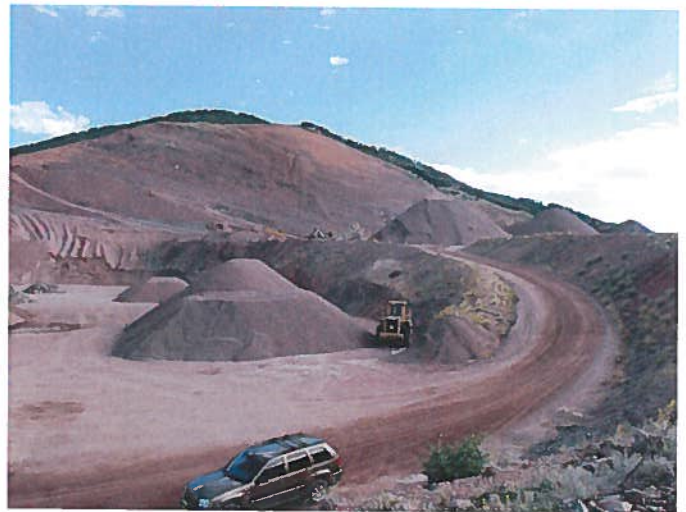

Figure 4: View toward the mine face from near the scale house.

### GENERAL INSPECTION TOPICS

The following list identifies the environmental and permit parameters inspected and gives a categorical evaluation of each

(AR) RECORDS----- <u>Y</u>	(FN) FINANCIAL WARRANTY----- <u>Y</u>	(RD) ROADS----- <u>N</u>
(HB) HYDROLOGIC BALANCE----- <u>N</u>	(BG) BACKFILL & GRADING----- <u>Y</u>	(EX) EXPLOSIVES----- <u>N</u>
(PW) PROCESSING WASTE/TAILING---- <u>N</u>	(SF) PROCESSING FACILITIES----- <u>Y</u>	(TS) TOPSOIL----- <u>N</u>
(MP) GENL MINE PLAN COMPLIANCE- <u>Y</u>	(FW) FISH & WILDLIFE----- <u>N</u>	(RV) REVEGETATION---- <u>N</u>
(SM) SIGNS AND MARKERS----- <u>Y</u>	(SP) STORM WATER MGT PLAN---- <u>N</u>	(SB) COMPLETE INSP---- <u>Y</u>
(ES) OVERBURDEN/DEV. WASTE----- <u>N</u>	(SC) EROSION/SEDIMENTATION--- <u>Y</u>	(RS) RECL PLAN/COMP-- <u>N</u>
(AT) ACID OR TOXIC MATERIALS----- <u>PB</u>	(OD) OFF-SITE DAMAGE----- <u>N</u>	(ST) STIPULATIONS----- <u>N</u>

Y = Inspected and found in compliance / N = Not inspected / NA = Not applicable to this operation / PB = Problem cited / PV = Possible violation cited

#### Inspection Contact Address

Mike Gomez  
General Operating Company  
P.O. Box 223  
Yampa, CO 80483

Enclosure

CC: