



COLORADO DIVISION OF RECLAMATION, MINING AND SAFETY
MINERALS PROGRAM INSPECTION REPORT
PHONE: (303) 866-3567

The Division of Reclamation, Mining and Safety has conducted an inspection of the mining operation noted below. This report documents observations concerning compliance with the terms of the permit and applicable rules and regulations of the Mined Land Reclamation Board.

MINE NAME: Whitewater Pit 500	MINE/PROSPECTING ID#: M-1977-129	MINERAL: Sand and gravel	COUNTY: Mesa
INSPECTION TYPE: Monitoring	INSPECTOR(S): Travis H. Marshall	INSP. DATE: May 3, 2013	INSP. TIME: 09:30
OPERATOR: Whitewater Building Materials	OPERATOR REPRESENTATIVE: Ed Gardner and Mark Gardner	TYPE OF OPERATION: 112c - Construction Regular Operation	

REASON FOR INSPECTION: Normal I&E Program	BOND CALCULATION TYPE: None	BOND AMOUNT: \$287,500.00
DATE OF COMPLAINT: NA	POST INSP. CONTACTS: None	JOINT INSP. AGENCY: None
WEATHER: Clear	INSPECTOR'S SIGNATURE: 	SIGNATURE DATE: May 9, 2013

GENERAL INSPECTION TOPICS

This list identifies the environmental and permit parameters inspected and gives a categorical evaluation of each. No problems or possible violations were noted during the inspection. The mine operation was found to be in full compliance with Mineral Rules and Regulations of the Colorado Mined Land Reclamation Board for the Extraction of Construction Materials and/or for Hard Rock, Metal and Designated Mining Operations. Any person engaged in any mining operation shall notify the office of any failure or imminent failure, as soon as reasonably practicable after such person has knowledge of such condition or of any impoundment, embankment, or slope that poses a reasonable potential for danger to any persons or property or to the environment; or any environmental protection facility designed to contain or control chemicals or waste which are acid or toxic-forming, as identified in the permit.

(AR) RECORDS----- <u>Y</u>	(FN) FINANCIAL WARRANTY----- <u>N</u>	(RD) ROADS----- <u>Y</u>
(HB) HYDROLOGIC BALANCE----- <u>Y</u>	(BG) BACKFILL & GRADING----- <u>Y</u>	(EX) EXPLOSIVES----- <u>NA</u>
(PW) PROCESSING WASTE/TAILING---- <u>N</u>	(SF) PROCESSING FACILITIES----- <u>NA</u>	(TS) TOPSOIL----- <u>Y</u>
(MP) GENL MINE PLAN COMPLIANCE- <u>N</u>	(FW) FISH & WILDLIFE----- <u>Y</u>	(RV) REVEGETATION---- <u>Y</u>
(SM) SIGNS AND MARKERS----- <u>Y</u>	(SP) STORM WATER MGT PLAN---- <u>NA</u>	(SB) COMPLETE INSP---- <u>Y</u>
(ES) OVERBURDEN/DEV. WASTE----- <u>NA</u>	(SC) EROSION/SEDIMENTATION--- <u>Y</u>	(RS) RECL PLAN/COMP-- <u>Y</u>
(AT) ACID OR TOXIC MATERIALS----- <u>NA</u>	(OD) OFF-SITE DAMAGE----- <u>Y</u>	(ST) STIPULATIONS----- <u>NA</u>

Y = Inspected and found in compliance / N = Not inspected / NA = Not applicable to this operation / PB = Problem cited / PV = Possible violation cited

OBSERVATIONS

This inspection was conducted as part of the normal monitoring program established by the Colorado Division of Reclamation, Mining and Safety. The Pit 500 is located off of Highway 141 approximately 0.5 miles south of Whitewater, Colorado. The Pit 500 is a multi phase operation that consists of two separate locations that are divided by the Gunnison River. The purpose of the May 3, 2013 inspection was to assess the success of the reclamation success in Stage 2 – Part A and Stage 2 – Part B to and determine if the reclamation was completed according to what is required in the approved reclamation plan. Mark and Ed Gardner of Whitewater Building Materials Corp. accompanied the inspector during the inspection.

Conditions Observed in Stage 2 – Part A – This Portion of the permitted area is owned by Shawn Ridgley. All sloping appeared to be no steeper than the required 3H:1V. Adequate vegetation was observed.

Conditions Observed in Stage 2 – Part B – This Portion of the permitted area is owned by James McCurter. All sloping appeared to be no steeper than the required 3H:1V. The adequate vegetation was observed.

This inspection was focused primarily on the reclamation release request and other components of the mining operation were not formally addressed during the inspection.

Photos that show the conditions observed during the May 3, 2013 inspection are included at the end of this report.

Responses to this inspection report should be directed to Travis Marshall at the Division of Reclamation, Mining and Safety, Grand Junction Field Office, 101 South 3rd Street, Room 301, Grand Junction, Colorado 81501, phone no. 970-241.2042.

PHOTOGRAPHS

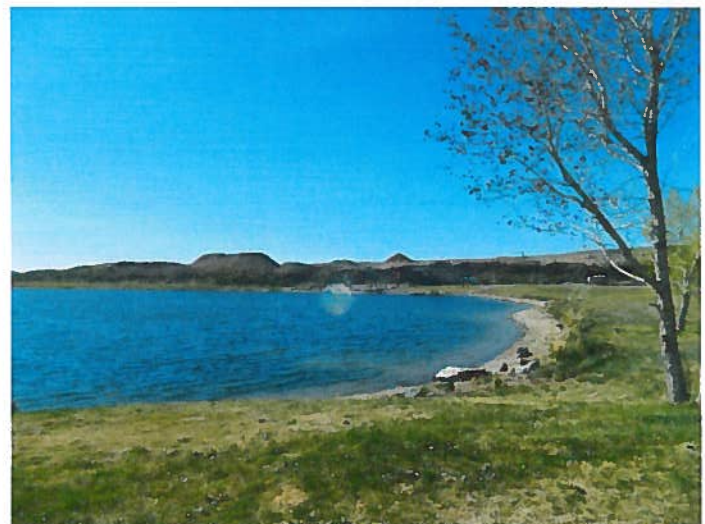
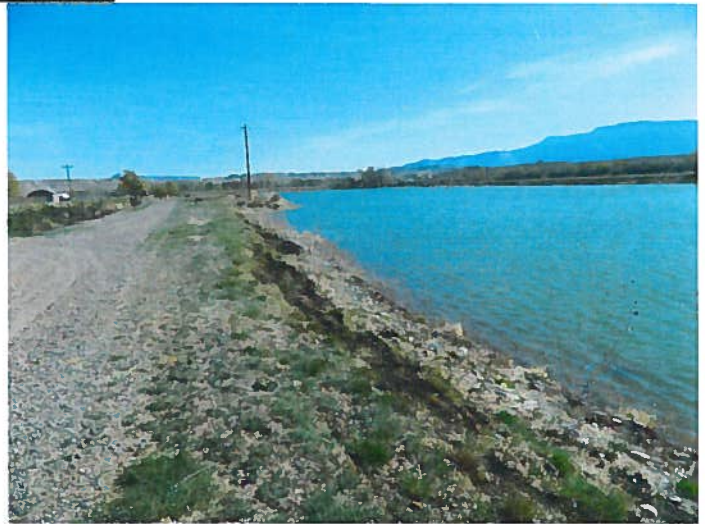



Inspection Contact Address
Ed Gardner and Mark Gardner
Whitewater Building Materials
940 S. 10th St.
Grand Junction, CO 81502