

Mr. J.R. Fullmer
Nest Egg Ventures
820 W. Tomichi Ave.
Gunnison, CO 81230

RE: Gold Eagle Notice of Intent (NOI), File P-2013-001 Technical Review Letter

OPERATOR'S RESPONSES

I submit the following answers to the concerns listed in your letter dated March 19, 2013.

1. Location of the claim is R 3½ E, and not as we had stated in our application as being in R 3 E.
2. Enclosed is a larger, more explanatory map of the working area.
3. All work activity will be limited to the portal area of the Gold Eagle claim.
4. The disturbance in opening the portal is into a solid rock hillside where dirt and rock has been placed over the portal. This will be taken out and no other soil or material will come from above. The rock and soil taken from the portal (approx. 10 – 15 ton) will be placed in a dam structure in a small turnaround area that will stop any possible outflow of water from the portal. This area is about 30 – 50 feet away from the portal. The adit in our estimation will be dry because of a 200' connecting adit which was driven in underneath and connected by a raise. This lower adit is approximately 120' below the main adit and should drain the upper adit. However, there will be containment at the upper adit.
5. There will be no need whatsoever for any improvements on the existing road to get to the site.

Respectfully,

Ja Fuchs

J.R. Fullmer,
Nest Egg Ventures

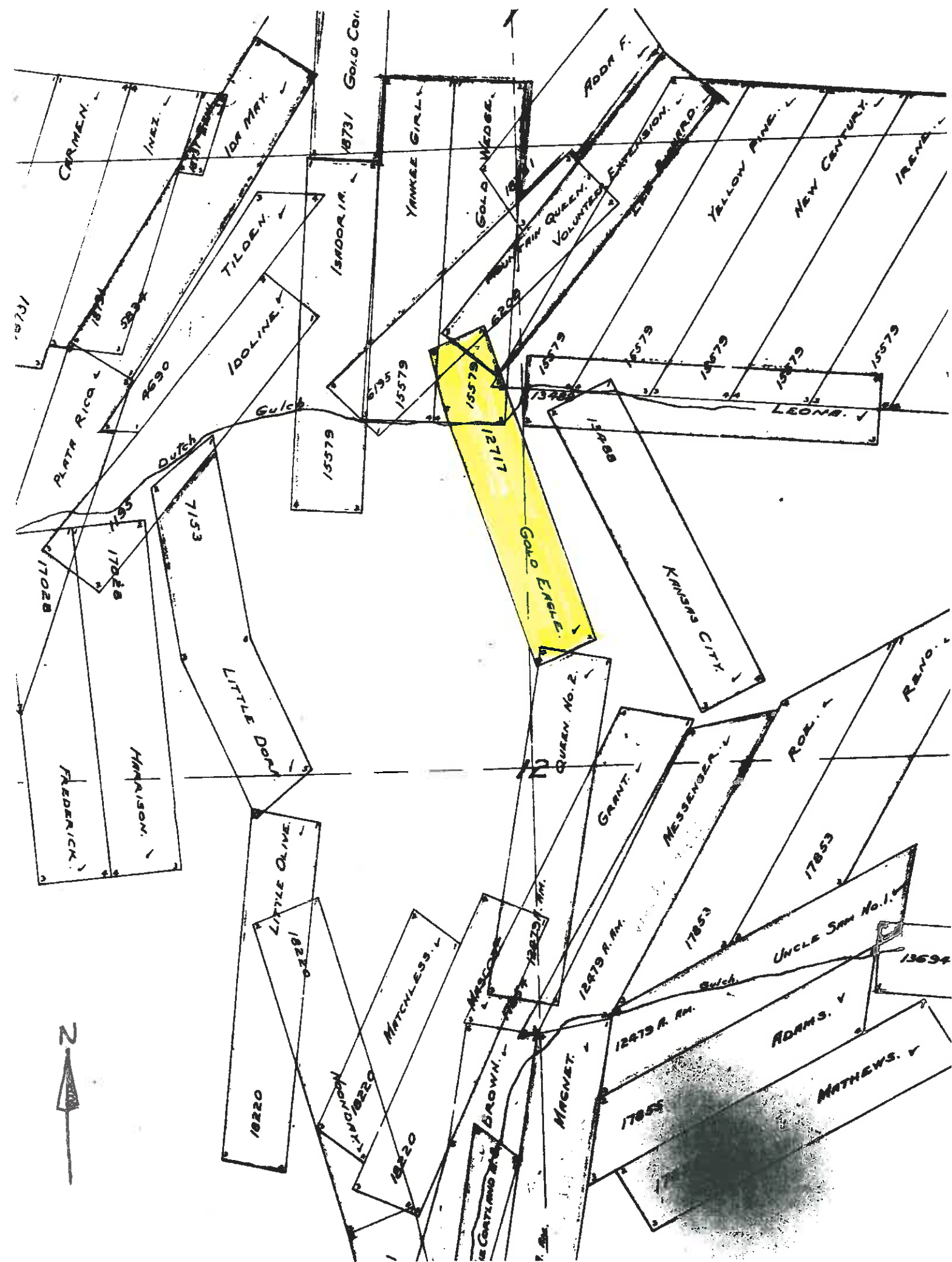
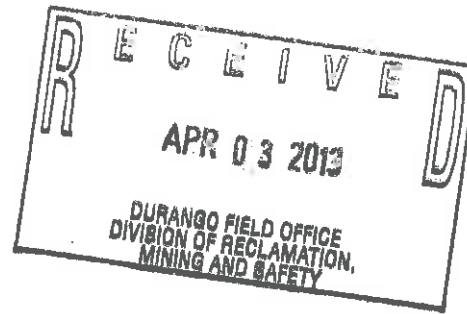



Jeep Road - Dutch Gulch
Gold Eagle Swamp
Intermittent stream course

