

File

40586 Co. Rd. 21
Haxtun, CO 80731

January 5, 2013

Tyler O'Donnell
Environmental Protection Specialist
Division of Reclamation, Mining and Safety
1313 Sherman Street, Room 215
Denver, CO 80203

Re: DRMS File No. M-2012-048
Pickard Pt, 110 applcation

Dear Mr. O'Donnell,

I am including the two items needed to complete our application of November 156, 2012. Mr. Pickard is now in the nursing home. Attached is a notarized statement from Mr. Pickard's Co Trustee, Rita Rueb, giving permission for Kit Carson County to mine at the site shown in the application.

Also attached is map showing where there was an existing disturbance at the proposed mining site. The Pickards have taken some materials for their own purposes in past years.

The Reclamation Plan Map has been amended to show that the 4" of existing top soil will be stockpiled and then replaced over the site when mining is completed.

Hopefully this completes the items needed to declare the application complete. Please let me know when I can proceed with publication and notifications to adjoining landowners. My contact numbers are in the application. My home e-mail is rjschafer@haxtuntel.net. My work e-mail is philcoadmin@pctelcom.coop. Thank you.

Sincerely,



Randy Schafer
Consultant

Attached: Source of Legal Right to Enter
Map showing previous disturbance
Map showing replacement plan after mining

January 2, 2013

Kit Carson County Commissioners
P.O. Box 160
Burlington, CO 80807

Dear Kit Carson County Commissioners:

I, Kenneth Pickard, do hereby give permission for Kit Carson County to mine gravel on my property, S30,
T8.0 R47.

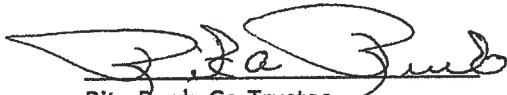

Rita Rueb, Co-Trustee

State of Colorado

County of Kit Carson

I certify this is a true and correct copy.

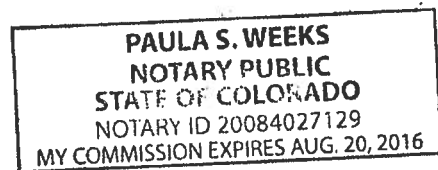
Dated January 2, 2013





Signature of Notary Public

Commission Expires August 20, 2016

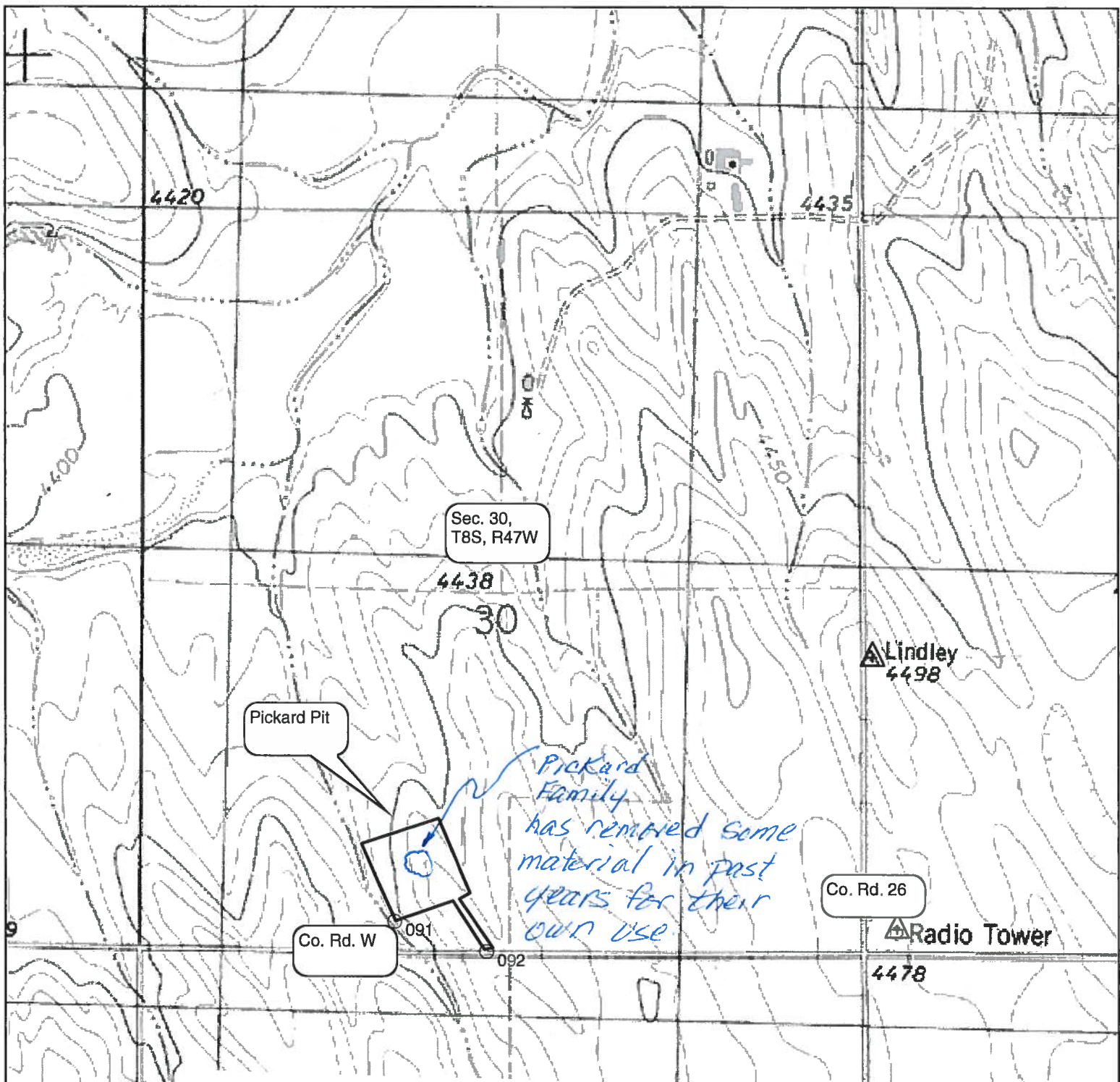

Declination



MN 7.56° E

EXHIBIT E – USGS QUAD MAP

OPERATOR – Kit Carson County Road & Bridge
 SCALE Approx. 1"=1,000'
 DATE September 28, 2012
 SECTION 30, SW 1/4
 TOWNSHIP 8S
 RANGE 47W
 COUNTY Kit Carson
 PREPARED BY
 Pickard Pit

SCALE 1:12000

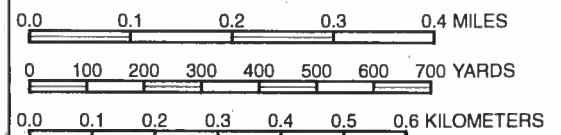

Name: Pickard Pit
 Date: 09/05/12
 Scale: 1 inch = 1,000 ft.

Location: 039° 19' 15.55" N 102° 41' 40.95" W

Reclamation Plan

- 1) All Slopes to be left no greater than 3:1.
- 2) Topsoil will be applied in all areas of pit. The slopes will be left so the area is again farmable. It will be returned to dryland farm ground.
- 3) The existing access roadway will be reclaimed and farmed

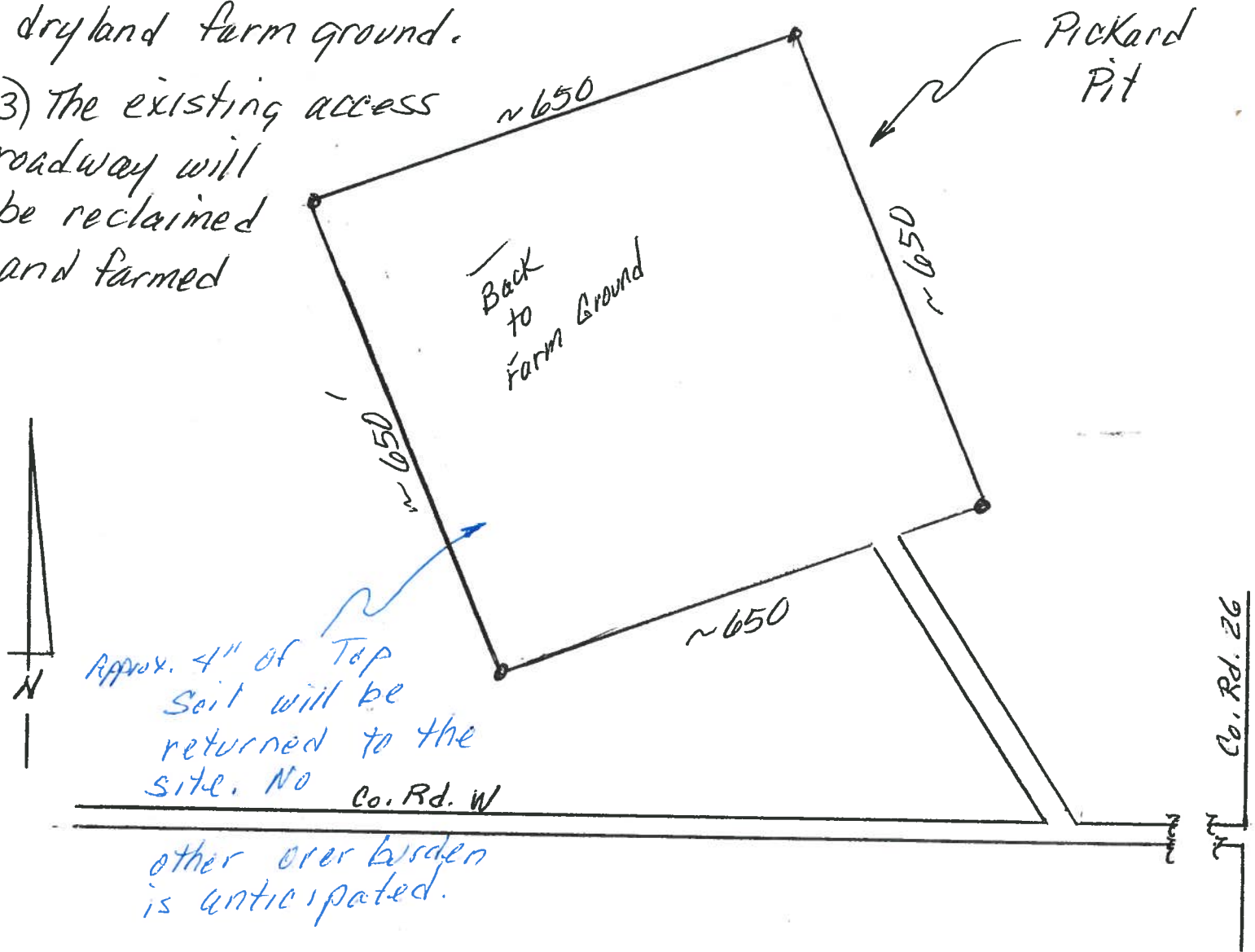

EXHIBIT E - RECLAMATION PLAN

OPERATOR - Kit Carson County Road & Bridge
SCALE 1" = 200'
DATE September 28, 2012
SECTION 30, SW 1/4
TOWNSHIP 8S
RANGE 47W
COUNTY Kit Carson
PREPARED BY
Pickard Pit