



September 25, 2012

T.C. Waite
Division of Reclamation, Mining and Safety
1313 Sherman Street, Room 215
Denver, Colorado 80203

RE: All Rite Paving & Redi-Mix, Inc.
Sharp Gravel Pit M-2012-036

Dear Ms. Waite,

Please accept the following exhibits and clarifications in response to the Division adequacy review dated August 7, 2012 and subsequent comments.

6.4.4 Exhibit D – Mining Plan: The following was added to the second paragraph.

Earthmoving will be performed using bulldozers and/or scrapers depending on depth of plant growth material and overburden. Mining will be performed with loaders. Bulldozers may be utilized during mining to maintain slopes and manage stockpiles when necessary.

In response to comments received by Colorado State Historic Preservation Office dated August 17, 2012, the following paragraph was added to Exhibit D. The addition was reviewed and approved by Mr. Mark Tobias on August 31, 2012.

Comments received August 17, 2012 from Colorado State Historic Preservation Office (SHPO) indicate the southern portion of the subject property is located adjacent to a formally recognized segment of the Santa Fe Trail. As indicated in the mine plan map, the southern portion of the property is not included in the proposed affected area and this portion of the trail will be avoided. However, due to the meandering nature of historic trails there is a potential for associated features or artifacts to be present within the proposed affected area. In the event that an unidentified archaeological resource is identified during the mining operation, extraction will cease in the vicinity of the discovery and the SHPO will be immediately notified. Mining will resume in the vicinity of the discovery only upon receipt of SHPO approval.

6.4.17 Exhibit Q – Proof of Mailing Notices to County Commissioners and Soil Conservation District: Return receipt cards are provided.

Environmental Alternatives Inc.

1107 Main Street, Cañon City, CO 81212
www.envalternatives.com • e-mail: eai@bresnan.net
Phone: 719-275-8951 • Fax: 719-275-1715

Proof of Public Notice is provided as certified mail receipts and signature cards. The Affidavit of Publication from Bent County Tribune Democrat will be provided immediately upon receipt.

Please contact me directly with any further questions.

Respectfully submitted,

Angela M. Bellantoni

Cc: John Paul Ary
Denise Gonzales

Enclosures:

- Exhibit D to replace current Exhibit D
- Email from Mark Tobias of Colorado Historical Society
- Signature cards for certified mail notification to Bent County Commissioners and Bent County Soil Conservation District
- Signature cards for certified mail notification to adjoining neighbors
- Email with Rita Ojeda of Bent County Tribune Democrat concerning public notice publishing.

Environmental Alternatives Inc.

1107 Main Street, Cañon City, CO 81212
www.envalternatives.com • e-mail: eai@bresnan.net
Phone: 719-275-8951 • Fax: 719-275-1715

6.4.4 Exhibit D

Mining Plan

The Sharp Gravel Pit will target gravel 10-15 feet deep beneath approximately 10 feet of overburden. The primary commodity is gravel with secondary commodity of dirt. Incidental materials not used in the road improvement project will reconstruct the pit floor and lessen pit slopes.

Mining will proceed in approximately 80-acre phases beginning in the west half of the subject property. Beginning in the south portion of the west ½ of the site, mining will proceed north to the 10 acre process area located in the northwest corner. Earthmoving will be performed using bulldozers and/or scrapers depending on depth of plant growth material and overburden. Mining will be performed with loaders. Bulldozers may be utilized during mining to maintain slopes and manage stockpiles when necessary. The top ten (10) inches or depth to gravel, whichever is less, of soil suitable as plant growth medium will be salvaged and stockpiled for use during reclamation. Plant medium will be stockpiled in perimeter stockpiles and posted as reclamation topsoil. Waste rock or overburden will be stockpiled and used to rebuild the pit floor or pit slopes during reclamation. Fines or overburden perimeter stormwater diversion berms will be constructed as excavation and reclamation progresses. Initial project stockpiles will be placed along the south property boundary. As mining progresses northward, reclamation will begin in the previously mined out areas consuming the initial stockpiles. Subsequent stockpiles will be either used immediately in reclamation or established on the floor of the gravel pit.

Mining will develop a gravel pit to a depth of approximately 25-30 feet. Bent County requested a 50 foot setback from the 60 foot ROW for County Road JJ. Power line, abutting neighbor and Sharp structures setback will be 25 feet. No groundwater is expected at this excavation elevation; therefore no impact to the hydrologic balance is anticipated. No acid or toxic producing materials will be exposed during mining. No explosives will be used in conjunction with mining or reclamation.

The proposed mining operation will consist of an access road south from County Road JJ. Aggregate will be processed and sized using a crusher and screens. A portable asphalt plant will operate on site in the processing area. Processing will occur in the northwest corner of the site for the duration of the project. The control van will serve as operation center for employees. All interior haul roads will be temporary, reclaimed as mining progresses.

Comments received August 17, 2012 from Colorado State Historic Preservation Office (SHPO) indicate the southern portion of the subject property is located adjacent to a formally recognized segment of the Santa Fe Trail. As indicated in the mine plan map, the southern portion of the property is not included in the proposed affected area and this portion of the trail will be avoided. However, due to the meandering nature of historic trails there is a potential for associated features or artifacts to be present within the proposed affected area. In the event that an unidentified archaeological resource is identified during the mining operation, extraction will cease in the vicinity of the discovery and the SHPO will be immediately

Angela Bellantoni

Subject: FW: Sharp Pit

From: Tobias, Mark [<mailto:mark.tobias@state.co.us>]
Sent: Friday, August 31, 2012 1:12 PM
To: Angela Bellantoni
Subject: Re: Sharp Pit

Hi Angela,

Thank you again for following up with our office.

Please find my suggested comment revisions below:

Comments received August 17, 2012 from Colorado State Historic Preservation Office (SHPO) indicate the southern portion of the subject property is located adjacent to a formally recognized segment of the Santa Fe Trail. As indicated in the mine plan map, the southern portion of the property is not included in the proposed affected area and this portion of the trail will be avoided. However, due to the meandering nature of historic trails there is a potential for associated features or artifacts to be present within the proposed affected area. In the event that an unidentified archaeological resource is identified during the mining operation, extraction will cease in the vicinity of the discovery and the SHPO will be immediately notified. Mining will resume in the vicinity of the discovery only upon receipt of SHPO approval.

Mark Tobias
Section 106 Compliance Manager
Office of Archaeology and Historic Preservation
Colorado Historical Society
1200 Broadway
Denver, CO 80203
(303) 866-4674
mark.tobias@state.co.us

SENDER: COMPLETE THIS SECTION		COMPLETE THIS SECTION ON DELIVERY	
<p>■ Complete items 1, 2, and 3. Also complete item 4 if Restricted Delivery is desired.</p> <p>■ Print your name and address on the reverse so that we can return the card to you.</p> <p>■ Attach this card to the back of the mailpiece, or on the front if space permits.</p>		<p>A. Signature <div style="display: flex; justify-content: space-between;"> <i>X</i> <i>Tobe A Wright</i> <input type="checkbox"/> Agent <input type="checkbox"/> Addressee </div> </p> <p>B. Received by (Printed Name) <i>Tobe Wright</i> </p> <p>C. Date of Delivery <i>7-26-12</i> </p> <p>D. Is delivery address different from item 1? <input type="checkbox"/> Yes If YES, enter delivery address below: <input type="checkbox"/> No </p>	
<p>1. Article Addressed to:</p> <div style="border: 1px solid black; padding: 10px; margin-top: 10px;"> <p>Bent County Commissioners 725 Bent Avenue Las Animas, Colorado 81054</p> </div>		<p>3. Service Type</p> <div style="display: flex; justify-content: space-between;"> <div> <input checked="" type="checkbox"/> Certified Mail <input type="checkbox"/> Registered <input type="checkbox"/> Insured Mail </div> <div> <input type="checkbox"/> Express Mail <input type="checkbox"/> Return Receipt for Merchandise <input type="checkbox"/> C.O.D. </div> </div>	
<p>2. Article Number (Transfer from service label)</p>		<p>4. Restricted Delivery? (Extra Fee) <input type="checkbox"/> Yes</p>	
<p>7011 2970 0002 2799 2293</p>		<p>PS Form 3811, February 2004 Domestic Return Receipt 102595-02-M-1540</p>	

SENDER: COMPLETE THIS SECTION		COMPLETE THIS SECTION ON DELIVERY	
<p>■ Complete items 1, 2, and 3. Also complete item 4 if Restricted Delivery is desired.</p> <p>■ Print your name and address on the reverse so that we can return the card to you.</p> <p>■ Attach this card to the back of the mailpiece, or on the front if space permits.</p>		<p>A. Signature <div style="display: flex; justify-content: space-between;"> <i>X</i> <i>Linda Jones</i> <input type="checkbox"/> Agent <input type="checkbox"/> Addressee </div> </p> <p>B. Received by (Printed Name) <i>Linda Jones</i> </p> <p>C. Date of Delivery <i>7-26-12</i> </p> <p>D. Is delivery address different from item 1? <input type="checkbox"/> Yes If YES, enter delivery address below: <input type="checkbox"/> No </p>	
<p>1. Article Addressed to:</p> <div style="border: 1px solid black; padding: 10px; margin-top: 10px;"> <p>Bent County Soil Conservation District 760 Bent Avenue Las Animas, Colorado 81054</p> </div>		<p>3. Service Type</p> <div style="display: flex; justify-content: space-between;"> <div> <input checked="" type="checkbox"/> Certified Mail <input type="checkbox"/> Registered <input type="checkbox"/> Insured Mail </div> <div> <input type="checkbox"/> Express Mail <input type="checkbox"/> Return Receipt for Merchandise <input type="checkbox"/> C.O.D. </div> </div>	
<p>2. Article Number (Transfer from service label)</p>		<p>4. Restricted Delivery? (Extra Fee) <input type="checkbox"/> Yes</p>	
<p>7011 2970 0002 2799 2309</p>		<p>PS Form 3811, February 2004 Domestic Return Receipt 102595-02-M-1540</p>	

7011 2970 0002 2799 2330

U.S. POST
CERT
(Domestic)

For delivery to

PUEBL

Cor

Return Receipt
(Endorsement Required)Restricted Delivery
(Endorsement Required)

Total Postage

Sent To

Street, Apt. 1
or PO Box No.
City, State, Z

PS Form 38

SENDER: COMPLETE THIS SECTION

- Complete items 1, 2, and 3. Also complete item 4 if Restricted Delivery is desired.
- Print your name and address on the reverse so that we can return the card to you.
- Attach this card to the back of the mailpiece, or on the front if space permits.

1. Article Addressed to:

Southern CO Regulatory Office
200 South Santa Fe Avenue Suite 301
Pueblo, CO 81003

2. Article Number
(Transfer from service label)

7011 2970 0002 2799 2330

PS Form 3811, February 2004

Domestic Return Receipt

102595-02-M-1540

200 South Santa Fe Avenue Suite 301
Pueblo, CO 81003

COMPLETE THIS SECTION ON DELIVERY

A. Signature

X

☒ Agent
☐ Addressee

B. Received by (Printed Name)

C. Date of Delivery

8/16/12

D. Is delivery address different from item 1?
If YES, enter delivery address below:
☐ Yes
☒ No

3. Service Type

☒ Certified Mail ☐ Express Mail
☐ Registered ☐ Return Receipt for Merchandise
☐ Insured Mail ☐ C.O.D.

4. Restricted Delivery? (Extra Fee)

☐ Yes

7011 2970 0002 2799 2323

U.S. POST
CERT
(Domestic)

For delivery to

LAS ANIM

Po

Certific

Return Receipt
(Endorsement Required)Restricted Delivery
(Endorsement Required)

Total Postage & F

Sent To

Street, Apt. 1
or PO Box No.
City, State, Z

PS Form 38

SENDER: COMPLETE THIS SECTION

- Complete items 1, 2, and 3. Also complete item 4 if Restricted Delivery is desired.
- Print your name and address on the reverse so that we can return the card to you.
- Attach this card to the back of the mailpiece, or on the front if space permits.

1. Article Addressed to:

Bent County Assessor
Attn: Ronda Bucholz
725 Bent Avenue
Las Animas, CO 81054-1743

2. Article Number
(Transfer from service label)

7011 2970 0002 2799 2323

PS Form 3811, February 2004

Domestic Return Receipt

102595-02-M-1540

Bent
Attn: Ronda Bucholz
725 Bent Avenue
Las Animas, CO 81054-1743

COMPLETE THIS SECTION ON DELIVERY

A. Signature

X

☐ Agent
☐ Addressee

B. Received by (Printed Name)

C. Date of Delivery

8/16/12

D. Is delivery address different from item 1?
If YES, enter delivery address below:
☐ Yes
☐ No

3. Service Type

☒ Certified Mail ☐ Express Mail
☐ Registered ☐ Return Receipt for Merchandise
☐ Insured Mail ☐ C.O.D.

4. Restricted Delivery? (Extra Fee)

☐ Yes

7011 2970 0002 2799 2378

U.S. Postal Service™
CERTIFIED MAIL™ RECEIPT
(Domestic Mail Only; No Insurance Coverage Provided)

For delivery information visit our website at www.usps.com

MC CLAVE CO 81057

Postage	\$ 0.45	0773
Certified Fee	\$ 2.95	
Return Receipt Fee (Endorsement Required)	\$ 2.35	Postmark Here
Restricted Delivery Fee (Endorsement Required)	\$ 0.00	
Total Postage & Fees	\$ 5.75	08/15/2012

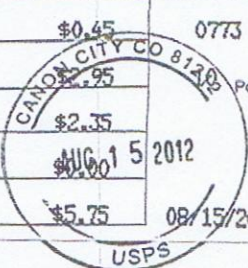

Sent To

Street, Apt.
or PO Box
City, State, ZIP

Verhoeff Farms Inc.
P. O. Box 14
113 East First St.
McClave, CO 81057-0014

PS Form 38

ons

SENDER: COMPLETE THIS SECTION

- Complete items 1, 2, and 3. Also complete item 4 if Restricted Delivery is desired.
- Print your name and address on the reverse so that we can return the card to you.
- Attach this card to the back of the mailpiece, or on the front if space permits.

1. Article Addressed to:

Southeast Colorado Power Association
901 W. Third Street
La Junta, CO 81050

2. Article Number

(Transfer from service label)

PS Form 3811, February 2004

La Junta, CO 81050

COMPLETE THIS SECTION ON DELIVERY

A. Signature

X *Alison Penner*☒ Agent☐ Addressee

B. Received by (Printed Name)

ALISON PENNER

C. Date of Delivery

D. Is delivery address different from item 1?

If YES, enter delivery address below:

3. Service Type

☒ Certified Mail☐ Express Mail☐ Registered☐ Return Receipt for Merchandise☐ Insured Mail☐ C.O.D.

4. Restricted Delivery? (Extra Fee)

☐ Yes

7011 2970 0002 2799 2316

Domestic Return Receipt

102595-02-M-1540

SENDER: COMPLETE THIS SECTION

- Complete items 1, 2, and 3. Also complete item 4 if Restricted Delivery is desired.
- Print your name and address on the reverse so that we can return the card to you.
- Attach this card to the back of the mailpiece, or on the front if space permits.

1. Article Addressed to:

John Martin Reservoir State Park
30703 Rd 24
Hasty, CO 81044

2. Article Number

(Transfer from service label)

PS Form 3811, February 2004

COMPLETE THIS SECTION ON DELIVERY

A. Signature

X *[Signature]*☐ Agent☐ Addressee

B. Received by (Printed Name)

C. Date of Delivery

8-16-12

D. Is delivery address different from item 1?

If YES, enter delivery address below:

☐ Yes☐ No

3. Service Type

☒ Certified Mail☐ Express Mail☐ Registered☐ Return Receipt for Merchandise☐ Insured Mail☐ C.O.D.

4. Restricted Delivery? (Extra Fee)

☐ Yes

7011 2970 0002 2799 2347

Domestic Return Receipt

102595-02-M-1540

Sent To

Street, Apt.
or PO Box
City, State

John Martin Reservoir State Park
30703 Rd 24
Hasty, CO 81044

PS Form 3811

ons

7011 2970 0002 2799 2354

U.S. Postal Service
CERTIFIED MAIL
(Domestic Mail Only)

For delivery information

HASTY CO 81044

Postage

Certified Fee

Return Receipt Fee
(Endorsement Required)

Restricted Delivery Fee
(Endorsement Required)

Total Postage & Fees

Sent To

David E. Morgan

Rhonda J. Morgan

Street, Apt.
or PO Box
City, State,

Ted N. Morgan

902 South Third

Hasty, CO 81044

PS Form 3811

SENDER: COMPLETE THIS SECTION

- Complete items 1, 2, and 3. Also complete item 4 if Restricted Delivery is desired.
- Print your name and address on the reverse so that we can return the card to you.
- Attach this card to the back of the mailpiece, or on the front if space permits.

1. Article Addressed to:

David E. Morgan
Rhonda J. Morgan
Ted N. Morgan
902 South Third
Hasty, CO 81044

2. Article Number

(Transfer from service label)

7011 2970 0002 2799 2354

PS Form 3811, February 2004

Domestic Return Receipt

102595-02-M-1540

COMPLETE THIS SECTION ON DELIVERY

A. Signature

X Rhonda Morgan

☐ Agent

☐ Addressee

B. Received by (Printed Name)

C. Date of Delivery

8-16-12

D. Is delivery address different from item 1?

☐ Yes

If YES, enter delivery address below:

☐ No

3. Service Type

☒ Certified Mail

☐ Express Mail

☐ Registered

☐ Return Receipt for Merchandise

☐ Insured Mail

☐ C.O.D.

4. Restricted Delivery? (Extra Fee)

☐ Yes

7011 2970 0002 2799 2361

U.S. Postal Service
CERTIFIED MAIL
(Domestic Mail Only)

For delivery information

MC CLAVE CO 81057

Postage

Certified Fee

Return Receipt Fee
(Endorsement Required)

Restricted Delivery Fee
(Endorsement Required)

Total Postage & Fees

Sent To

Mildred and Leo Sharp

33979 Rd 34

Street, Apt.
or PO Box
City, State,

McClave, CO 81057

PS Form 3811

SENDER: COMPLETE THIS SECTION

- Complete items 1, 2, and 3. Also complete item 4 if Restricted Delivery is desired.
- Print your name and address on the reverse so that we can return the card to you.
- Attach this card to the back of the mailpiece, or on the front if space permits.

1. Article Addressed to:

Mildred and Leo Sharp
33979 Rd 34
McClave, CO 81057

2. Article Number

(Transfer from service label)

7011 2970 0002 2799 2361

PS Form 3811, February 2004

Domestic Return Receipt

102595-02-M-1540

COMPLETE THIS SECTION ON DELIVERY

A. Signature

X Mildred Sharp

☐ Agent

☐ Addressee

B. Received by (Printed Name)

C. Date of Delivery

8-16

D. Is delivery address different from item 1?

☐ Yes

If YES, enter delivery address below:

☐ No

3. Service Type

☒ Certified Mail

☐ Express Mail

☐ Registered

☐ Return Receipt for Merchandise

☐ Insured Mail

☐ C.O.D.

4. Restricted Delivery? (Extra Fee)

☐ Yes

Angela Bellantoni

From: Rita Ojeda [classifieds@ljtdmail.com]
Sent: Monday, August 13, 2012 12:43 PM
To: Angela Bellantoni
Subject: Re: Public Notice

Yes I will start it tomorrow and run for four weeks once a week.
The total is going to be 50.00
Thanks
Rita

On Mon, Aug 13, 2012 at 8:51 AM, Angela Bellantoni <eai@bresnan.net> wrote:

Thank you Rita in advance for your assistance. Billing information is below.

I understand publication will occur August 14, 21, 28 and September 4th.

Please return email that this notice was received.

Thank you again.

Angela Bellantoni

Environmental Alternatives Inc

1107 Main Street

Canon City, CO 81212

Phone: 719-275-8951

Fax: 719-275-1715

Website: envalternatives.com