

# Hansen Law LLC

Kelly S. Hansen, Attorney at Law  
117 Main Ave., P.O. Box 400  
Akron, CO 80720  
Phone: 970-345-2219  
Fax: 970-345-2210  
Email: hansenk@centurylink.net

**RECEIVED**

AUG 15 2012

Division of Reclamation,  
Mining & Safety

---

August 13, 2012

Michael A. Cunningham  
Division of Reclamation, Mining & Safety  
Department of Natural Resources  
1313 Sherman St., Rm. 215  
Denver, CO 80203

Re: DRMS File No. M-2008-060

Dear Mr. Cunningham,

Per your letter dated August 6, 2012, enclosed are the following:

1. Amended page 1 of the Application to reflect the total requested permitted acreage of 8.66; and
2. Amended Exhibits E-2 and E-3.

Please feel free to contact me with any questions. Thank you.

Sincerely,

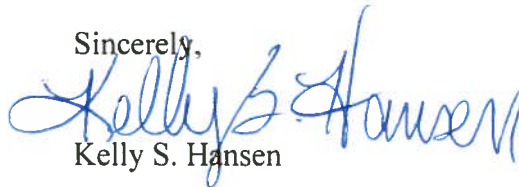

Kelly S. Hansen

cc. CLG Farms, LLC

## STATE OF COLORADO

## DIVISION OF RECLAMATION, MINING AND SAFETY

Department of Natural Resources

1313 Sherman St., Room 215

Denver, Colorado 80203

Phone: (303) 866-3567

FAX: (303) 832-8106

Bill Ritter, Jr.  
GovernorHarris D. Sherman  
Executive DirectorRonald W. Cattany  
Division Director  
Natural Resource Trustee

**CONSTRUCTION MATERIALS  
LIMITED IMPACT (110) OPERATION  
RECLAMATION PERMIT APPLICATION FORM**

CHECK ONE:



There is a File Number Already Assigned to this Operation

Permit # M - 2008 - 060 (Please reference the file number currently assigned to this operation)

New Application (Rule 1.4.5)



Amendment Application (Rule 1.10)

☐ Conversion Application (Rule 1.11)
Permit # M - 2008 060 (provide for Amendments and Conversions of existing permits)

The application for a Construction Materials Limited Impact (110) Operation Reclamation Permit contains three major parts: (1) the application form; (2) Exhibits A-J, Exhibit L, Addendum 1, any sections of Exhibit 6.5 and Geotechnical Stability Exhibit, as required by the Office, and outlined in Rules 6.1, 6.2, 6.3, 6.5, and 1.6.2(1)(b); and (3) the application fee. When you submit your application, be sure to include one (1) complete signed and notarized ORIGINAL and one (1) copy of the completed application form, two (2) copies of Exhibits A-J, Exhibit L, Addendum 1, and appropriate sections of 6.5 (Geotechnical Stability Exhibit), as required, and a check for the application fee described under (4) below. Exhibits should **NOT** be bound or in a 3-ring binder; maps should be folded to 8 1/2" X 11" or 8 1/2" X 14" size. To expedite processing, please provide the information in the format and order described in this form.

## GENERAL OPERATION INFORMATION

Type or print clearly, in the space provided, ALL information described below.

1. Applicant/operator or company name (name to be used on permit): CLG Farms, LLC
  - 1.1 Type of organization (corporation, partnership, etc.): limited liability company
2. Operation name (pit, mine or site name): CLG Farms, LLC
3. Permitted acreage (new or existing site): 7.76 permitted acres
  - 3.1 Change in acreage (+) .9 acres
  - 3.2 Total Acreage in Permit Area 8.66 acres
4. Fees:
  - 4.1 New Application: \$1,258.00 application fee
  - Amendment Fee (C.R.S. 34-32.5-125(II)): \$827.00 application fee
  - 4.2 Conversion Fee (from 110d to 110 \$2,696.00 conversion fee (Rule 1.11.2(2)))
5. Primary commodity(ies) to be mined: clay gravel
  - 5.1 Incidental commodity(ies) to be mined: 1.        / lbs/Tons/yr 2.        / lbs/Tons/yr 3.        / lbs/Tons/yr  
4.        / lbs/Tons/yr 5.        / lbs/Tons/yr
  - 5.2 Anticipated end use of primary commodity(ies) to be mined: sell for road construction use
  - Anticipated end use of incidental commodity(ies) to be mined: sell for general construction use

Office of  
Mined Land Reclamation

Denver • Grand Junction • Durango

Office of  
Active and Inactive Mines

*CLG Farms, LLC*  
*by Chester W. Selauer, Manager*

8-13-2012

LOCATION MAP  
w/ approx acres 50' from creek bank

Date: 8/13/2012

Customer(s): CLG FARMS,LLC

MINING PLAN MAP

State and County: CO, WASHINGTON

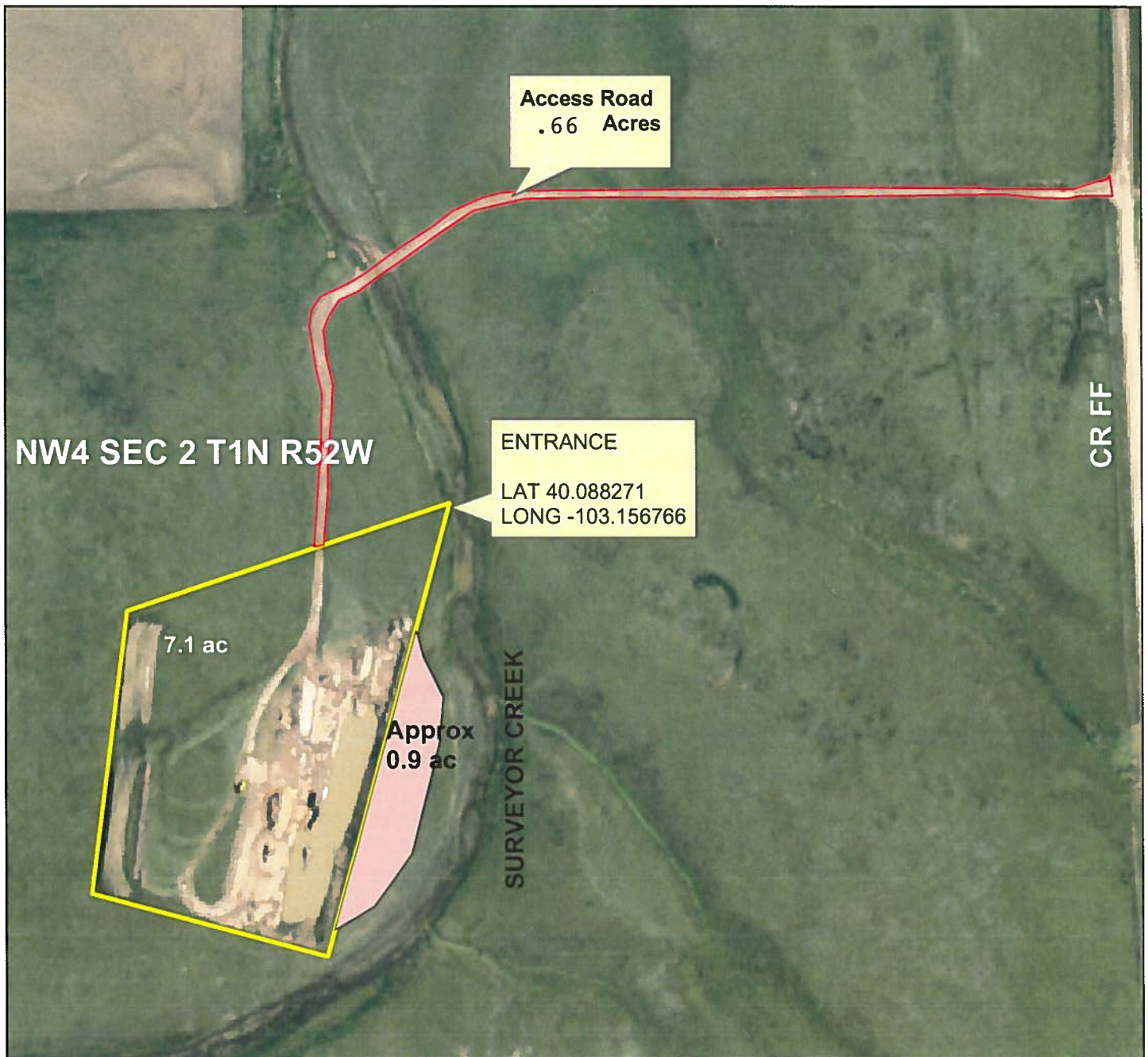

Legend

- Access Road
- Ac 50' from Bank - Amended permit boundary
- Gravel Pit Location - Original permit boundary



EXHIBIT

E-2



LOCATION MAP  
w/ approx acres 50' from creek bank

Date: 8/13/2012

Customer(s): CLG FARMS, LLC

RECLAMATION PLAN MAP

State and County: CO, WASHINGTON

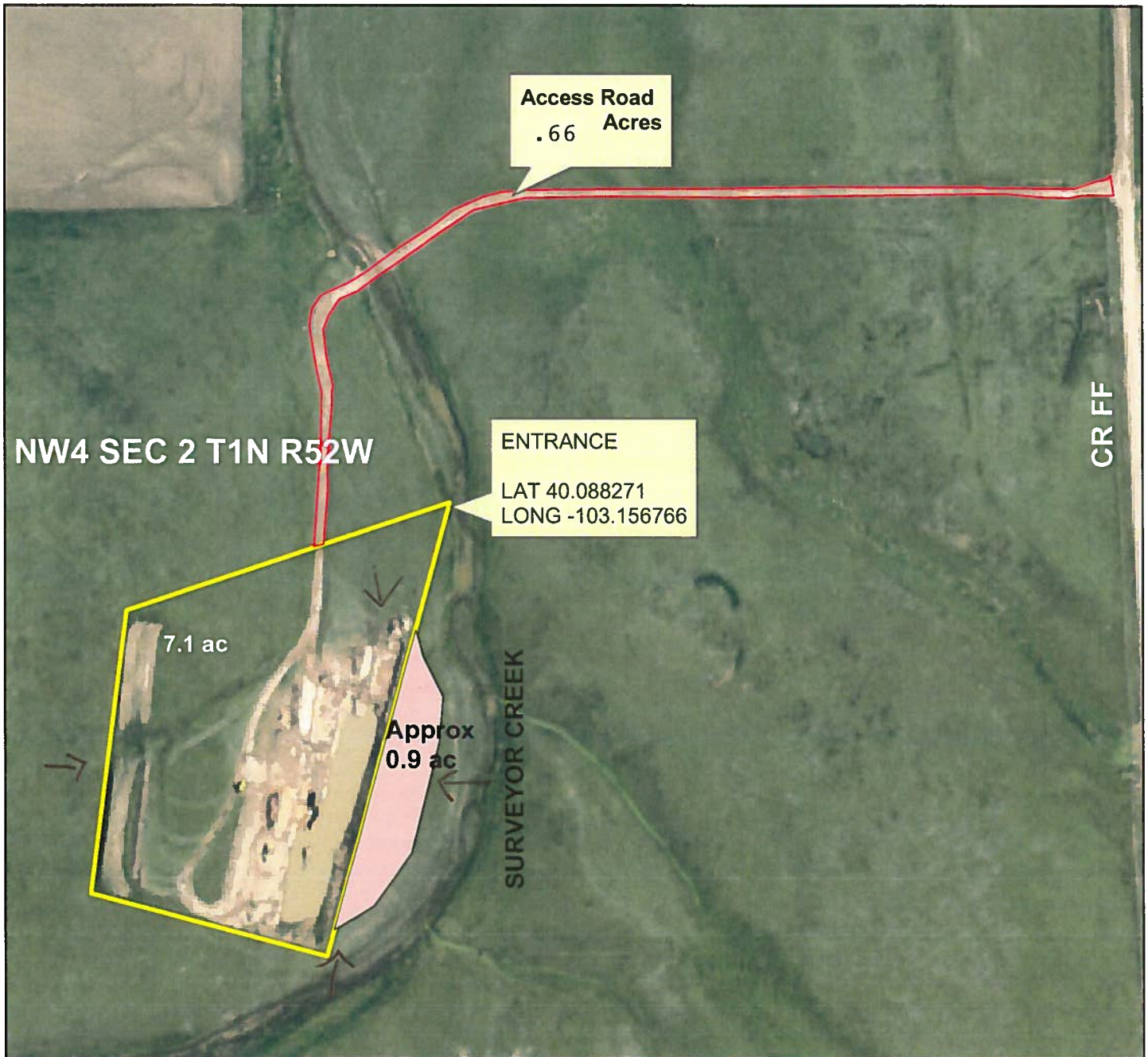

Legend

- Access Road
- Ac 50' from Bank - Amended permit boundary
- Gravel Pit Location - Original permit boundary

→ Direction of grade



EXHIBIT

E-3

tabbles