



**COLORADO DIVISION OF RECLAMATION, MINING AND SAFETY
MINERALS PROGRAM INSPECTION REPORT
PHONE: (303) 866-3567**

The Division of Reclamation, Mining and Safety has conducted an inspection of the mining operation noted below. This report documents observations concerning compliance with the terms of the permit and applicable rules and regulations of the Mined Land Reclamation Board.

MINE NAME: Multi Mineral East RD&D	MINE/PROSPECTING ID#: P-2010-026	MINERAL: Oil Shale	COUNTY: Rio Blanco
INSPECTION TYPE: Mineral Prospect Inspection	INSPECTOR(S): Travis H. Marshall	INSP. DATE: June 5, 2012	INSP. TIME: 09:30
OPERATOR: Shell Frontier Oil & Gas Inc.	OPERATOR REPRESENTATIVE: Jeff Stevenson	TYPE OF OPERATION: MP - Mineral Prospecting	

REASON FOR INSPECTION: Normal I&E Program	BOND CALCULATION TYPE: None	BOND AMOUNT: \$2,627,769.28
DATE OF COMPLAINT: NA	POST INSP. CONTACTS: U.S.BLM	JOINT INSP. AGENCY: None
WEATHER: Clear	INSPECTOR'S SIGNATURE: 	SIGNATURE DATE: June 18, 2012

GENERAL INSPECTION TOPICS

This list identifies the environmental and permit parameters inspected and gives a categorical evaluation of each. No problems or possible violations were noted during the inspection. The mine operation was found to be in full compliance with Mineral Rules and Regulations of the Colorado Mined Land Reclamation Board for the Extraction of Construction Materials and/or for Hard Rock, Metal and Designated Mining Operations. Any person engaged in any mining operation shall notify the office of any failure or imminent failure, as soon as reasonably practicable after such person has knowledge of such condition or of any impoundment, embankment, or slope that poses a reasonable potential for danger to any persons or property or to the environment; or any environmental protection facility designed to contain or control chemicals or waste which are acid or toxic-forming, as identified in the permit.

(AR) RECORDS----- <u>Y</u>	(FN) FINANCIAL WARRANTY----- <u>Y</u>	(RD) ROADS----- <u>Y</u>
(HB) HYDROLOGIC BALANCE----- <u>Y</u>	(BG) BACKFILL & GRADING----- <u>Y</u>	(EX) EXPLOSIVES----- <u>NA</u>
(PW) PROCESSING WASTE/TAILING---- <u>NA</u>	(SF) PROCESSING FACILITIES----- <u>Y</u>	(TS) TOPSOIL----- <u>Y</u>
(MP) GENL MINE PLAN COMPLIANCE- <u>Y</u>	(FW) FISH & WILDLIFE----- <u>Y</u>	(RV) REVEGETATION---- <u>NA</u>
(SM) SIGNS AND MARKERS----- <u>Y</u>	(SP) STORM WATER MGT PLAN---- <u>Y</u>	(SB) COMPLETE INSP---- <u>Y</u>
(ES) OVERBURDEN/DEV. WASTE----- <u>NA</u>	(SC) EROSION/SEDIMENTATION--- <u>Y</u>	(RS) RECL PLAN/COMP-- <u>NA</u>
(AT) ACID OR TOXIC MATERIALS----- <u>Y</u>	(OD) OFF-SITE DAMAGE----- <u>Y</u>	(ST) STIPULATIONS----- <u>NA</u>

Y = Inspected and found in compliance / N = Not inspected / NA = Not applicable to this operation / PB = Problem cited / PV = Possible violation cited

OBSERVATIONS

This inspection was conducted as part of the normal inspection program conducted by the Division of Reclamation, Mining and Safety (DRMS). Jeffery Stevenson of Shell Frontier Oil and Gas Inc. was present during the inspection

Drilling was being conducted and various drilling contractors were onsite during the inspection.

The overall appearance of all sites observed was organized and free of unnecessary debris. All fuel stored on site was properly contained and had adequate secondary containment.

Topsoil stockpiles were observed along the western perimeter of the disturbed area. The topsoil stockpiles were clearly labeled with signs.

Stormwater BMP's were observed and appeared to be properly installed and maintained.

No evidence of erosion or off site damage from erosion was noted.

No significant infestations of noxious or other problematic weeds were observed at any of the areas visited during the inspection.

No problems or violations were observed during the inspection.

Photos that show the conditions observed during the inspection are included at the end of this report.

Responses to this inspection report should be directed to Travis Marshall at the Division of Reclamation, Mining and Safety, Grand Junction Field Office, 101 South 3rd Street, Room 301, Grand Junction, Colorado 81501, phone no. 970-241-2042.

PHOTOGRAPHS

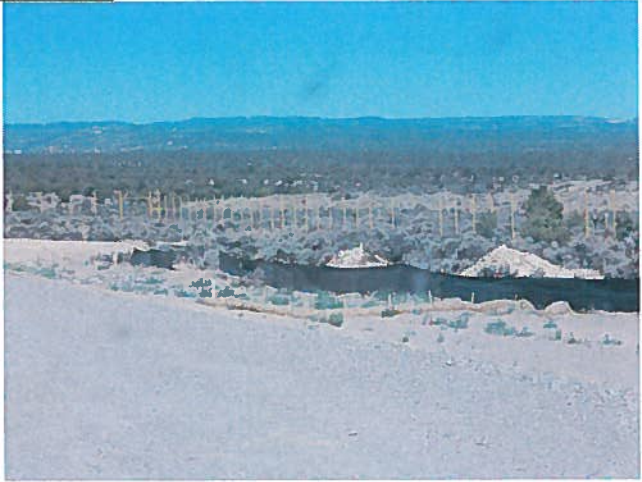



Inspection Contact Address

Jeff Stevenson
Shell Frontier Oil & Gas Inc.
3737 Bellaire Blvd.
Houston, TX 77025

CC: Paul Daggett
BLM – White River Field Office
220 E. Market Street
Meeker, CO 81641