

MINING PLAN MAP  
A PORTION OF THE SW1/4 OF SECTION 14, TOWNSHIP 4 NORTH,  
RANGE 56 WEST OF THE 6TH PRINCIPAL MERIDIAN.  
MORGAN COUNTY, COLORADO

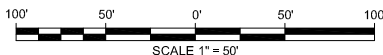

LEGEND:

- DENOTES ORIGINAL PIT BOUNDARY
- . - DENOTES AMENDMENT BOUNDARY
- DENOTES WATER LEVEL LINE

NOTES:

1. THE APPLICANT IS THE ONLY OWNER WITHIN 200 FEET OF THE AFFECTED AREA.
2. THERE ARE NO PERMANENT MAN-MADE STRUCTURES WITHIN 200 FEET OF THE AFFECTED AREA.
3. THE SOUTH PLATTE RIVER AND STREAM CHANNELS ARE NOT WITHIN 200 FEET OF THE AFFECTED AREA.
4. TOPSOIL AND OVERBURDEN STOCKPILES WILL BE SOLD FOR BORROW PRODUCT AND REMOVED AS THE EXTRACTION TAKES PLACE.
5. THE PRODUCT STOCKPILE WILL BE REMOVED AS THE EXTRACTION TAKES PLACE.

SURVEYOR'S CERTIFICATE:

I, Michael E. Anderson, a duly registered land surveyor in the State of Colorado, do hereby certify that this plat truly and correctly represents the results of a survey made by me or under my direct supervision.

Date 14796  
UNLESS SIGNED, SEALED AND DATED  
THIS IS A PRELIMINARY PLAT

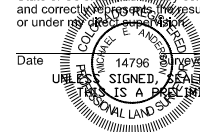

NOTE "V":

DENOTES VARIABLE DISTANCE OF WATER LINE TO AMENDMENT LINE. THE DISTANCE ALONG THE NORTHERLY AND SOUTHERLY AMENDMENT LINES IS 3 FEET (3H:1V) TO THE ANTICIPATED STATIC WATER LINE. THE DISTANCE ALONG THE EASTERLY AMENDMENT LINE IS 35 FEET (35H:1V) TO THE ANTICIPATED STATIC WATER LINE.

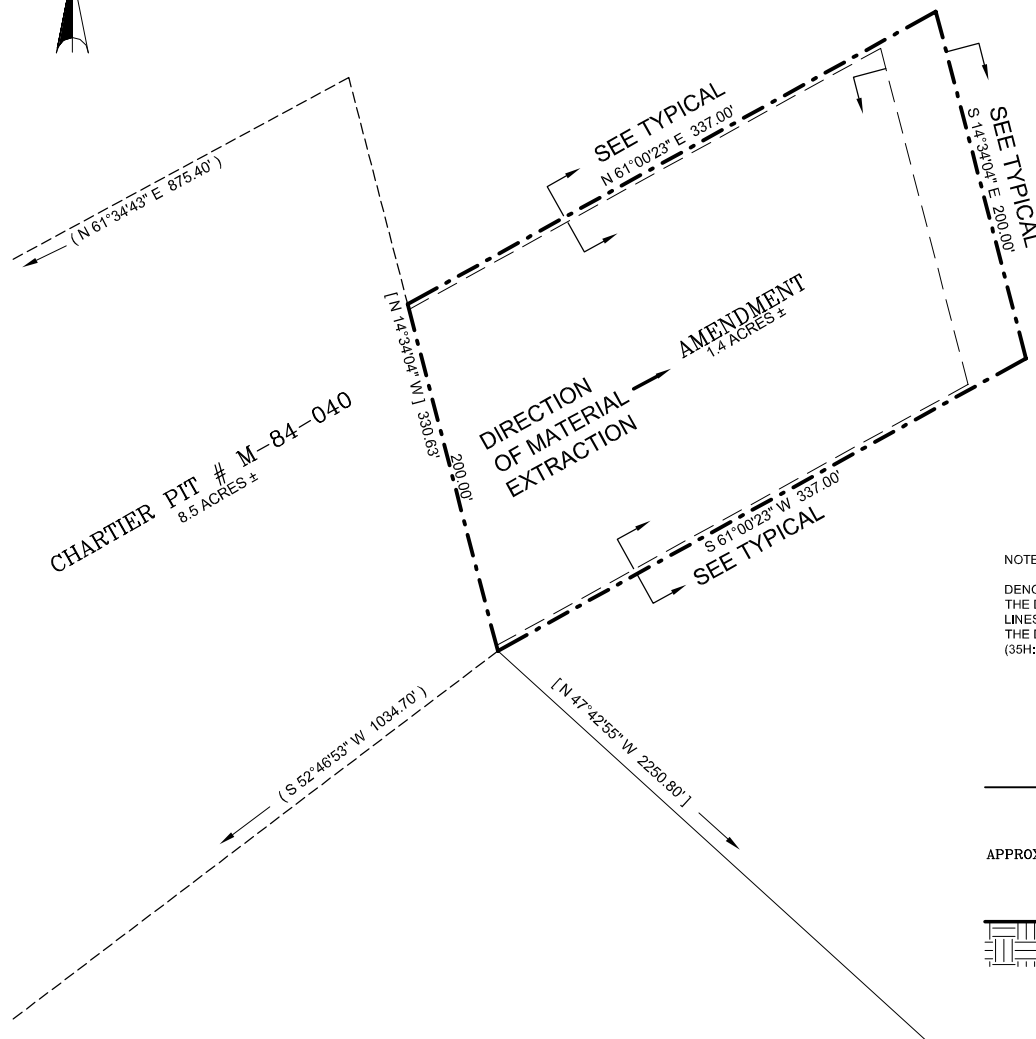
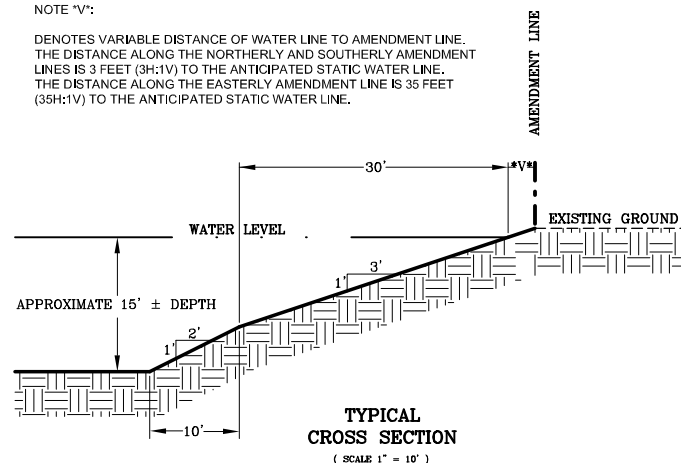

CHARTIER

CHARTIER PIT # M-84-040 AMENDMENT  
MINING PLAN MAP

SCALE  
1" = 50'

DATE  
JANUARY 25, 2012

MICHAEL E. ANDERSON  
LICENSED LAND SURVEYOR  
PLS No. 14796  
203 OAK STREET LOG LANE VILLAGE, CO. 80705  
970-542-2785

REVISED 3/7/12

Wo. No. 09-010