



ENERGY FUELS RESOURCES CORPORATION

RECEIVED

November 22, 2011

Grand Junction Field Office
Division of Reclamation, Mining and Safety
Mr. Russ Means
101 S. 3rd St. Suite 301
Grand Junction, CO 81501

NOV 28 2011
GRAND JUNCTION FIELD OFFICE
DIVISION OF
RECLAMATION MINING & SAFETY

Modification to Prospecting NOI, P-2008-018, Farmer Girl #2

Mr. Russ Means:

MO-01

Enclosed are two copies of Form 2 Notice of Intent to Conduct Prospecting Operations as a modification to the above referenced permit. Energy Fuels Resources Corporation (EFR) does not consider any of the information to be confidential, so we are not submitting Form 1. Also enclosed is an electronic form and application fee of \$86.

The proposed 16 drill hole program for the winter of 2011 is to be in the immediate area and as offset holes to the several holes drilled previously by EFR on Martin Mesa. All prospecting activities will be conducted in the same manner as the previous work under P-2008-018. Included are a map, UTM drill hole location coordinates, air photos showing locations and access routes, and photos of each proposed drill site.

A copy of this NOI was sent to the Uncompahgre Field Office of the BLM in Montrose by certified, return receipt mail. The evidence the BLM received the notification will be forwarded to DRMS when EFR receives it. The Montrose County Board of County Commissioners was also notified of this NOI modification by the same method and return receipt of that notification will also be forwarded to DRMS.

EFR has a state wide bond posted (No. K07346323). It has an adequate amount not allocated, which can be applied to this modification by DRMS. Energy Fuels Resources Corporations' Tax ID #55-0912046.

If you have questions regarding this application or to schedule a field examination, please contact Dick White at 303-974-2152 or e-mail to d.white@energyfuels.com.

Sincerely,

Dick White
V.P. Exploration Colorado/Utah Operations
Energy Fuels Resources Corporation

Energy Fuels Resources Corporation
www.energyfuels.com

44 Union Blvd., Suite 600
Lakewood, Colorado 80228
Phone: 303-974-2140
Fax: 303-974-2141

STATE OF COLORADO

DIVISION OF RECLAMATION, MINING AND SAFETY

Department of Natural Resources

1313 Sherman St., Room 215

Denver, Colorado 80203

Phone: (303) 866-3567

FAX: (303) 832-8106



FORM 2 (Public File) NOTICE OF INTENT TO CONDUCT PROSPECTING OPERATIONS FOR HARD ROCK/METAL MINES

CHECK ONE:

☐

There is an NOI Number Already Assigned to this Operation

☐

P- (Please reference the file number assigned to this operation)

☐

New NOI

☒

Modification to an Existing NOI

NOI# P-2008-018 (Provide for Modifications to an existing NOI)

GENERAL OPERATION INFORMATION

Type or print clearly, in the space provided, ALL information described below.

I. GENERAL INFORMATION

1. **DATE NOI RECEIVED BY THE DIVISION:** (office use only)

2. **PROJECT NAME:** Farmer Girl #2

8. **PROSPECTOR:**

Name: Dick White

Title: VP Exploration Colorado/Utah

Company Name: Energy Fuels Resources

Street: 44 Union Blvd. #600

P.O. Box:

City: Lakewood

State: Colorado

Zip Code: 80228

Telephone Number: (303) 974-2140

Fax Number: (303) 974-2141

PERSON MLRB SHOULD CONTACT:

Name: Dick White

Title: VP Exploration Colorado/Utah

Company Name: Energy Fuels Resources

Street: 44 Union Blvd. #600

P.O. Box:

City: Lakewood

State: Colorado

Zip Code: 80228

Telephone Number: (303) 974-2152

Fax Number: (303) 974-2141

9. **APPLICATION FEE:** \$86. (NOIs and modifications require an \$86 fee which must accompany this notice or it cannot be processed by the Division).

10. LOCATION INFORMATION:

County:

PRINCIPAL MERIDAN (check one) ☐ 6th (Colorado) ☒ 10th (New Mexico) ☐ (Ute)

SECTION (write number): S 22

TOWNSHIP (write number and check direction) T 48 North ☒ South ☐

RANGE (write number and check direction) R18 East ☐ West ☒
 QUARTER SECTION (check one): ☐ NE ☐ NW ☒ SE ☐ SW
 QUARTER/QUARTER SECTION (check one): ☒ NE ☒ NW ☒ SE ☒ SW

GENERAL DESCRIPTION: (the number of miles and direction to the nearest town and the approximate elevation):
6 miles NW of the abandoned town of Uravan, Colorado at elevation ~ 5,900 feet

NOTE: Supply longitude and latitude or UTM coordinates if lands have not been surveyed or as supplemental information to this NOI. GPS measurements will be acceptable for this purpose: _____

See attached list

11. **LAND OWNERSHIP**

Private ☐ Public Domain (BLM) ☒ National Forest (USFS) ☐
 State ☐ State Sovereign Lands ☐ Other (please describe): _____

If prospecting is located on BLM or USFS land the remaining section must be completed, otherwise go to section II Maps & Drawings

12. **PROSPECTING ON BUREAU OF LAND MANAGEMENT (BLM) LAND AND U.S. FOREST SERVICE (USFS) LAND**

The Division and the BLM/USFS have entered into cooperative agreements that eliminate the need for a prospector to post a financial warranty with each agency and allow them to coordinate the review of the NOI in order to minimize administrative processing time and effort.

G. **CLAIMANT:**

Name: Monogram Mining Company(family members)
 Address: 67135 Omar Court
Montrose
Colorado 81401
 Telephone: 970-252-0849
 Fax Number: _____

H. **SITE/CLAIM INFORMATION:**

List names, serial numbers and provide legal description to nearest quarter-quarter section of all sites or claims (attach additional page, if necessary).

<u>NAME</u>	<u>SERIAL NUMBER</u>	<u>LEGAL DESCRIPTION</u>
Betty Jean	CMC 253049	SE 1/4 sec. 22 T48N, R18W, NMPM
Farmer Girl	CMC 252823	SE 1/4 sec. 22
Hope #1	CMC 252996	SE 1/4 sec. 22
Monogram #4	CMC 253051	SE 1/4 & NE 1/4 sec.22
Monogram #6	CMC 264303	SE 1/4 & SW 1/4 sec. 22
Monogram #7	CMC 253052	SE 1/4 sec. 22

I. **LOCATION MAP:** Attach a USGS 7.5 minute quad, or similar map of adequate scale, which locates the prospecting site(s).

J. Are prospect sites (e.g., drill holes, trench locations, etc...) staked on the ground? Yes ☒ No ☐

K. Specify the Land Management Agency, Address and Telephone Number:

BLM-Uncompahgre Field Office

2505 South Townsend Ave

Montrose

Colorado 81401

L. The prospector is required to document that the NOI has been sent to the BLM or the USFS. Processing of the NOI will not begin until the prospector has submitted evidence acceptable to the Division that the NOI was sent to the BLM or USFS. Check one:

☐
☐
☒

Evidence of notification is attached to this NOI for BLM Land

Evidence of notification is attached to this NOI for USFS Land.

Other proof of notice is attached to this NOI - cc of Letter; certified mail receipt will be sent to DRMS when received

II. MAPS & DRAWINGS

Accurate topographic base map showing the location of the proposed project must be submitted with this notice. The prospector may submit a U.S.G.S. 7.5 minute quadrangle, or similar map of adequate scale that:

3. identifies the proposed prospecting site(s) or activity areas involving surface disturbance. Activity areas include all drill holes, mud pits, excavations, trenches, adits, shafts, tunnels, rock dumps, stockpiles, impoundments and prospecting roads, and
4. includes sufficient detail to identify and locate known prospecting features and facilities that may be affected and those that are not anticipated to be affected. This includes the location of all drill holes, mud pits, excavations, trenches, adits, shafts, tunnels, rock dumps, stockpiles, impoundments and prospecting roads. Color photographs, adequately labeled (including date, orientation and location), of the prospecting site may be used to fulfill this requirement if included with the NOI submittal.

III. PROJECT DESCRIPTION

7. Mineral(s) and/or Resource(s) being Investigated: uranium and vanadium

8. Estimated dates of commencement and completion:

Commencement: 12/15/2011,

Completion: 05/30/2012,

0.00

9. Amount of material to be extracted, moved or proposed to be moved: _____

10. Identify the type or method of prospecting proposed and quantity (place an "X")

<input type="checkbox"/> Cuts	<input type="checkbox"/> Pits	<input type="checkbox"/> Trenches	<input type="checkbox"/> Declines
<input type="checkbox"/> Shafts	<input type="checkbox"/> Tunnels	<input type="checkbox"/> Adits	
<input checked="" type="checkbox"/> Air Drilling	<input type="checkbox"/> Fluid Drilling	<input type="checkbox"/> Drilling & Blasting	

11. Describe proposed surface excavation or other land disturbance, including roads, pits, trenches, waste piles, drill pads and collar areas of underground workings, ponds, etc...

Improve existing roads where needed, construct about 350 feet of new road to access four
holes. Drilling is expected to be dry-cuttings will be spread thin or buried in pits, if needed.
Pits, if needed, will be very shallow. Brush will be cleared on old roads and flat areas to allow
access and safe working areas.

12. **Proposed Disturbance** (approximate) Describe the proposed drilling to be conducted, including anticipated number of holes, diameter, depth, location, etc... Submit additional pages if necessary:

- A. Drill Pads: Quantity 16.00 Average Width 16.00 (ft) Average Length 50.00 (ft)
 B. Drill Holes: Quantity 16.00 Depth 125.00 (ft) Diameter 6.00 (in)
 C. Mud Pits: Quantity _____ Average Width 8.00 (ft) Average Length 8.00 (ft)
 Average Depth 3.00 (ft)

Described proposed underground work, including reopening of old workings, advancement of adits or shafts, trenches, pits, cuts, rock dumps, or other types of disturbance, describe type, quantity and general dimensions:

N/A

- F. Other Disturbances (please describe):

- G. Indicate Chemicals and Fuels used or stored on site. List type, quantity and method to store.

Diesel fuel, grease, oil (motor and hydraulic), and antifreeze- all in tanks, gear boxes, and
engines of equipment. Spare amounts stored in original containers.350

- F. New Road(s): Length 350.00 (ft) Width 16.00 (ft)
 Significantly Upgraded Road(s) Length 150.00 (ft) Width 16.00 (ft)

Are culverts or other crossings proposed? If so, please describe: _____

No culverts. A portion of existing access road in the southern project area needs rock
fall cleared and small areas of erosion repaired. New roads will be built with bulldozer
resulting in small cut & fill in a few short sections to access holes #7, 8, & 9.

G. Total project area to be disturbed 0.50 (acres)

K. Describe the equipment to be used for the prospecting operations:

Bulldozer for road repairs and new construction. Rubber-tired rotary/hammer drill rig with compressor for air-lift of cuttings. Water truck for injecting small amounts of water will be used if drill cuttings cannot be lifted by air. Drillers and geologist pickup trucks. Probe truck (four wheel van). Skid steer loader or mini excavator for reclamation.

L. Describe and locate any structures to be constructed (i.e. stockpiles, ponds, impoundments):

N/A

M. Describe anticipated relationship to surface water and groundwater (proximity to streams, penetration of ground water aquifers):

Because the holes will be drilled on a sloping mesa top, no surface water is located near these holes. Surface runoff would be towards the Dolores River, which is about one mile away. No groundwater is anticipated in this part of the mesa. Nearest known seep/spring is more than 1/2 mile east of the project on another portion of Martin Mesa at the base of the Morrison Formation.

IV. OPERATION AND RECLAMATION MEASURES:

1. The Board suggests that a photographic record of the pre-prospecting and post-prospecting conditions be kept by the prospector. These photos should be taken from the same location and by the same method to clearly show the pre-prospecting condition of the land and the reclamation efforts. Upon completion of reclamation and request for bond or surety release, the Board may consider the photos as evidence of adequate reclamation, and thus, be able to act more quickly on the request for release.
2. Provide a description of the native vegetation of the area to be disturbed, including tree, shrub, and grass communities of the area. Color photographs, sufficient to adequately represent the ecology of the site and adequately labeled (including date, orientation and location), may be used in lieu of a written description. Based on the quality of the photographs, the Division may require additional detail.

Trees are pinon pine and juniper- thin scattered and small clumps.

Brush includes: oak, bitter, rabbit, sage, service berry, mahogany, 4-wing salt; - scattered clumps.

Sparse understory of small forbs, yucca, cactus, and grasses.

See photos.

8. Describe the estimated topsoil depth and how topsoil will be salvaged, stockpiled and redistributed for the re-establishment of vegetation. Specify approximate topsoil redistribution depth:

Topsoil depth varies from none to about one foot. Where disturbance will occur and soil is available, it will be pushed to the edge of the drill site or new access road as a berm. It will be the last material back-dug over disturbed areas for reclamation. Where it is not removed but becomes compacted by equipment travel, it will be scarified during reclamation.

9. Describe how drill holes will be plugged (refer to Rule 5.4 of the Rules for required abandonment procedures):

Drill holes are expected to be dry. They will be plugged by backfilling with cuttings to about seven feet below ground level. A five feet plug of either concrete or expanding foam will be placed above the cuttings. The top of the hole will be filled with the native surface material.

10. Describe how portals, adits, shafts, ponds, excavations, or other disturbances will be reclaimed (refer to Rule 3 and Rule 5 for specific reclamation performance standards). You may wish to contact the Division for closure specifications.

Drill cuttings will be spread thin and raked before seeding if no pits are used. Where pits are dug to catch cutting, they will be backfilled and the removed topsoil will be spread over the fill material. The covered pits will be seeded.

Drill sites and access routes will be scarified and seeded. Brush, limbs, or trees and rocks removed in site construction will be scattered over the disturbed areas.

11. Describe how roads will be reclaimed or returned to their pre-prospecting (or better) condition:

Existing roadways will not be reclaimed. If drilling results indicate they will no longer be needed, new access routes where cut and fill occurred will be reclaimed by back-dragging fill material towards to cut bank to approach original contours. Any berms of soil will be spread. Brush, limbs, or trees and rocks removed in access construction will be scattered along the route. Compacted areas of access routes will be scarified and seeded.

12. List the seed mixture to be used in the re-establishment of vegetation. See the attached seed mixture calculation to obtain PLS/acre. For assistance with formulating seed mixtures and rates, contact the local NRCS if on private land, BLM/USFS if on public land or State Land Board if on state land.

A. Provide plant name and seeding rate

Plant Name	Seeding Rate (PLS/acre)
see attached BLM list	

B. Describe the method for seed bed preparation, and application method for grass/forb seeding:

Disturbed areas will be left in a roughed condition, as described in sections 8, 10, and 11, above. Seed will be broadcast at or greater than the above mentioned rate.

V. TERMS AND CONDITIONS FOR PROSPECTING OPERATIONS:

3. Reclamation measures shall be fulfilled in a timely manner and completed within five (5) years of completion of prospecting activities.
4. The prospecting operations described in this Notice will be conducted in such a manner as to minimize surface disturbances. In addition to the measures required in Rule 5, precautions to be taken include:
 - A. Confinement of operations to areas near existing roads or trails, where practicable. Existing roads which are to remain as permanent roads after prospecting activities are completed shall be left in a condition equal to or better than the pre-prospecting condition;
 - B. Drilling shall be conducted in such a way as to prevent cuttings and fluids from directly entering any dry or flowing stream channel. Drill cuttings must be spread to a depth no greater than one-half (1/2) inch or buried in an approved disposal pit;

- C. Proper and timely abandonment of drill holes upon completion of drilling;
 - D. Reclamation of affected lands upon completion of operations or phases of an operation;;
 - E. Backfilling and revegetating any pits to blend in with the surrounding land surface;
 - F. Safeguarding mine entries, trenches and excavations from unauthorized entry at all times;
 - G. Disposal of any trash, scrap metal, wood, machinery, and buildings;
 - H. Control of noxious weeds within the area affected by the prospector
3. The prospecting operations shall be conducted in such a manner as to comply with all applicable local, state and federal laws and regulations including applicable state and federal air and water quality laws and regulations.
 4. The prospecting operations shall be conducted so as to minimize adverse effects upon wildlife to include covering of open drill holes until properly plugged.
 5. During the prospecting operations, the operator will perform the necessary stabilization and reclamation work to ensure those areas affected by prospecting activities are erosionally and geotechnically stable.
 6. All prospecting operations shall be in compliance with the Colorado Mined Land Reclamation Act, as amended (34-32-101 et seq. C.R.S.), and all rules and regulations currently in effect or promulgated pursuant thereto. See 2 CCR 407-1, Mined Land Reclamation Board Hardrock /Metal Mining Rules.

VI. ADDITIONAL TERMS AND CONDITIONS FOR PROSPECTING ON BLM/USFS LANDS

4. The prospector will supply a copy of this NOI to the appropriate BLM and/or USFS office.
5. The prospector authorizes the MLRB to discuss the information in this Notice of Intent with the BLM and/or USFS.
6. If on BLM land, the prospector will complete reclamation to the standards described in 43 CFR 3809.1-3 (d) and implement reasonable measures to prevent unnecessary or undue degradation of lands during operations.

VII. FINANCIAL WARRANTY

A financial warranty must be provided for the cost of reclamation of the disturbance described in this Notice. The prospector can either file a "One Site Prospecting Financial Warranty" or a "Statewide Financial Warranty." **The financial warranty must be submitted and approved by the Division prior to entry upon lands for the purpose of prospecting.**

An One-Site Prospecting Financial Warranty is usually filed by individuals or companies where prospecting activities are limited to a single area. It must be filed in the amount of \$2,000 per acre for land to be disturbed, or such other amount as determined by the Division, based on the projected costs of reclamation. A Statewide Financial Warranty is usually filed by companies with multiple prospecting sites. It must be filed in an amount equal to the estimated cost of reclamation per acre of affected land for all anticipated sites statewide. (You may increase the Statewide bond at any time in order to cover additional or expanded prospecting activities.)

VIII. SIGNATURE REQUIREMENT

Please place your initials on the line provided:

DW

I hereby verify that the foregoing information is true and accurate and commit to the reclamation of the aforementioned prospecting site as required by the Colorado Mined Reclamation Act and the rules as specified in the Hard Rock/Metal Mining Rules and Regulations and this NOI form.

DW

I have enclosed the required permit fee.

DW

I authorize the Division to contact and copy the BLM and/or USFS on any correspondence related to the prospecting operation, if the prospecting operation is located on federal public land.

DW

I have also enclosed the appropriate reclamation surety amount or will post an amount as determined by the office, based on the projected costs of reclamation.

DW

I understand that I am not authorized to create any surface disturbance until the surety amount is posted and approved in writing from the Division of Reclamation, Mining and Safety.

DW

I accept and agree to comply with the foregoing terms and conditions and with all of the provisions of Rules 3 and 5, and C.R.S. 34-32-101.

DW

I hereby certify that concurrent with submittal of this NOI to the Division, I have sent notice to the Boards of County Commissioners in the Counties where the proposed activities will occur. This notice also indicated that non-confidential information regarding the proposed activities will be available for review at the Division's website.

cc attached; certified mail receipt will be sent to DRMS when received.

This form has been approved by the Mined Land Reclamation Board pursuant to section 34-32-113, C.R.S., of the Mined Land Reclamation Act. Any alteration or modification of this form shall result in voiding any NOI issued on the altered or modified form and subject the operator to cease and desist orders and civil penalties for operating without a NOI pursuant to section 34-32-123, C.R.S.

I, the undersigned, being the NOI holder or the person authorized to sign on behalf of the NOI holder, declare that the information given in this NOI form is true and correct.

SIGNATURES MUST BE IN BLUE INK

Signed and dated this 22 day of November, 2011,

Signature of NOI holder or person authorized to sign:

Dick White

Name (typed or print) Dick White

Title/Position: VP Exploration Colorado/Utah Energy Fuels Resources Corp.

Energy Fuels Resources

Hole Locations

proposed holes		11/9/2011	UTM
Farmer Girl Modification to P-2008-018			WGS 84
2011 holes	on air photo as:	E	N
FG-A	1	688895.38	4252239.47
FG-B	2	688871.45	4252220.35
FG-C	3	688842.00	4252225.00
FG-D	4	688843.96	4252132.74
FG-E	5	688801.99	4252136.62
FG-F	6	688800.00	4252265.00
FG-G	7	688814.00	4252297.00
FG-H	8	688743.69	4252295.26
FG-I	9	688728.75	4252272.15
FG-J	10	688811.00	4252421.00
FG-K	11	688823.00	4252387.00
FG-L	12	688683.00	4252495.00
FG-M	13	688338.33	4252003.79
FG-N	14	688413.00	4251959.91
FG-O	15	688495.00	4251966.00
FG-P	16	688462.83	4251940.25

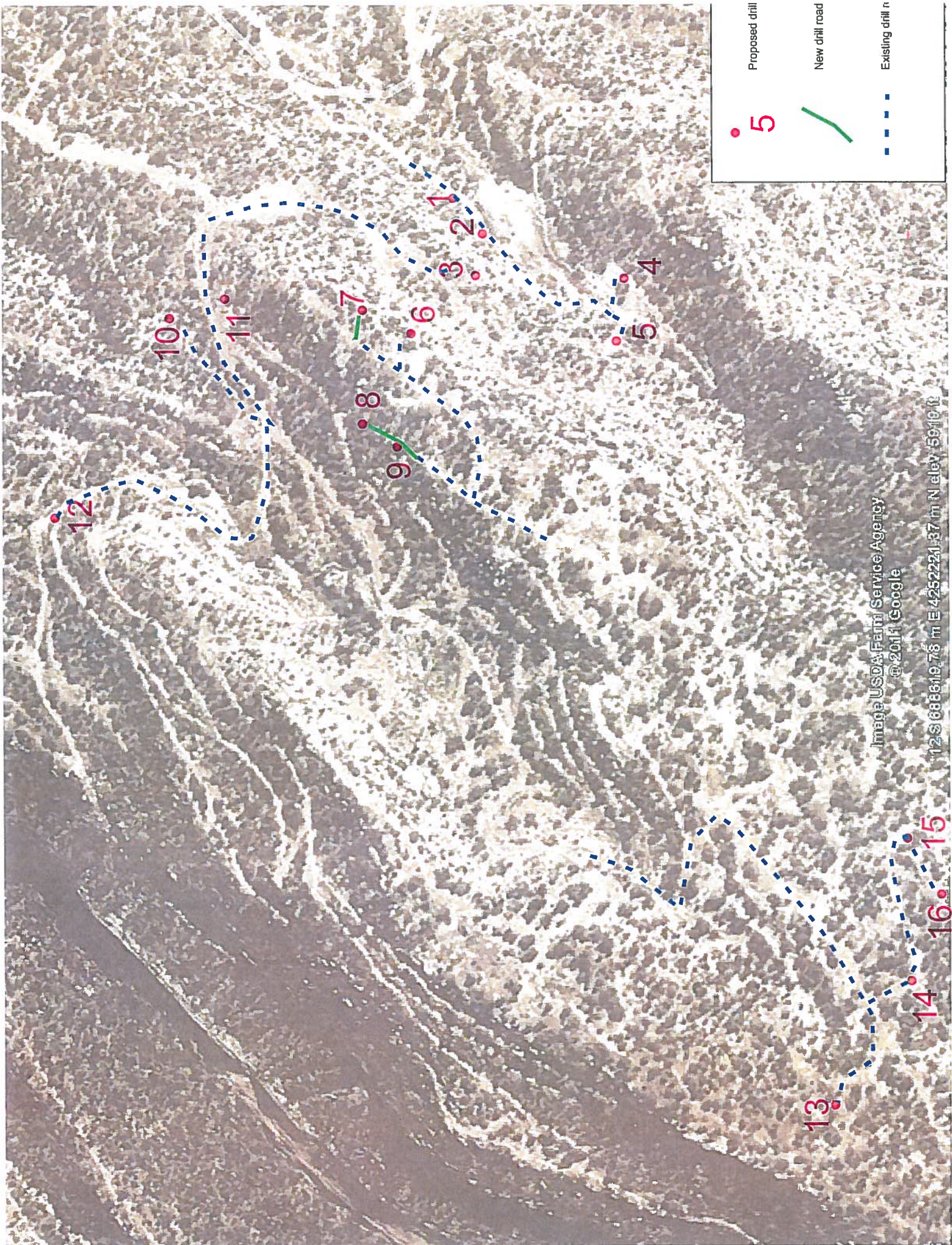





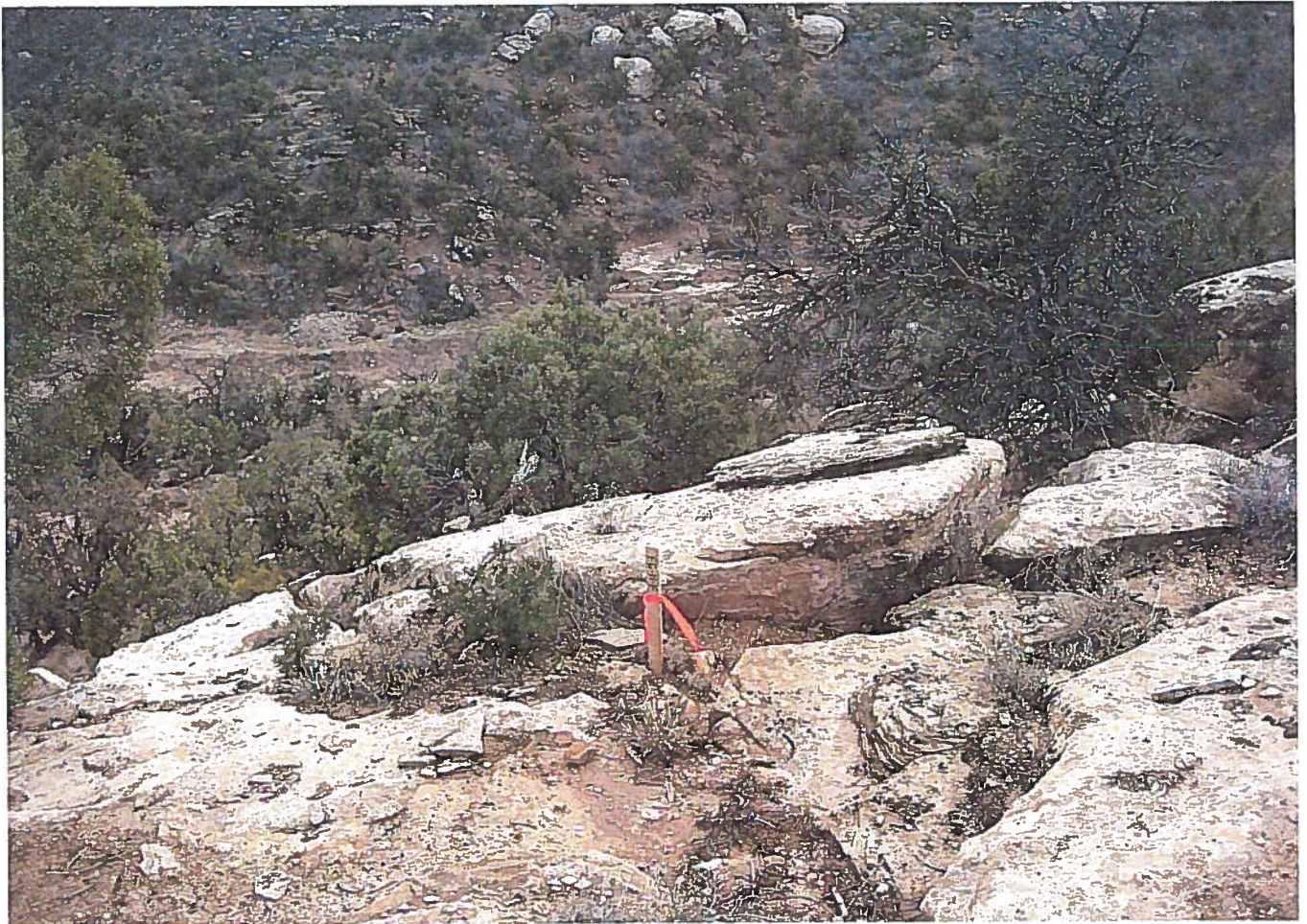
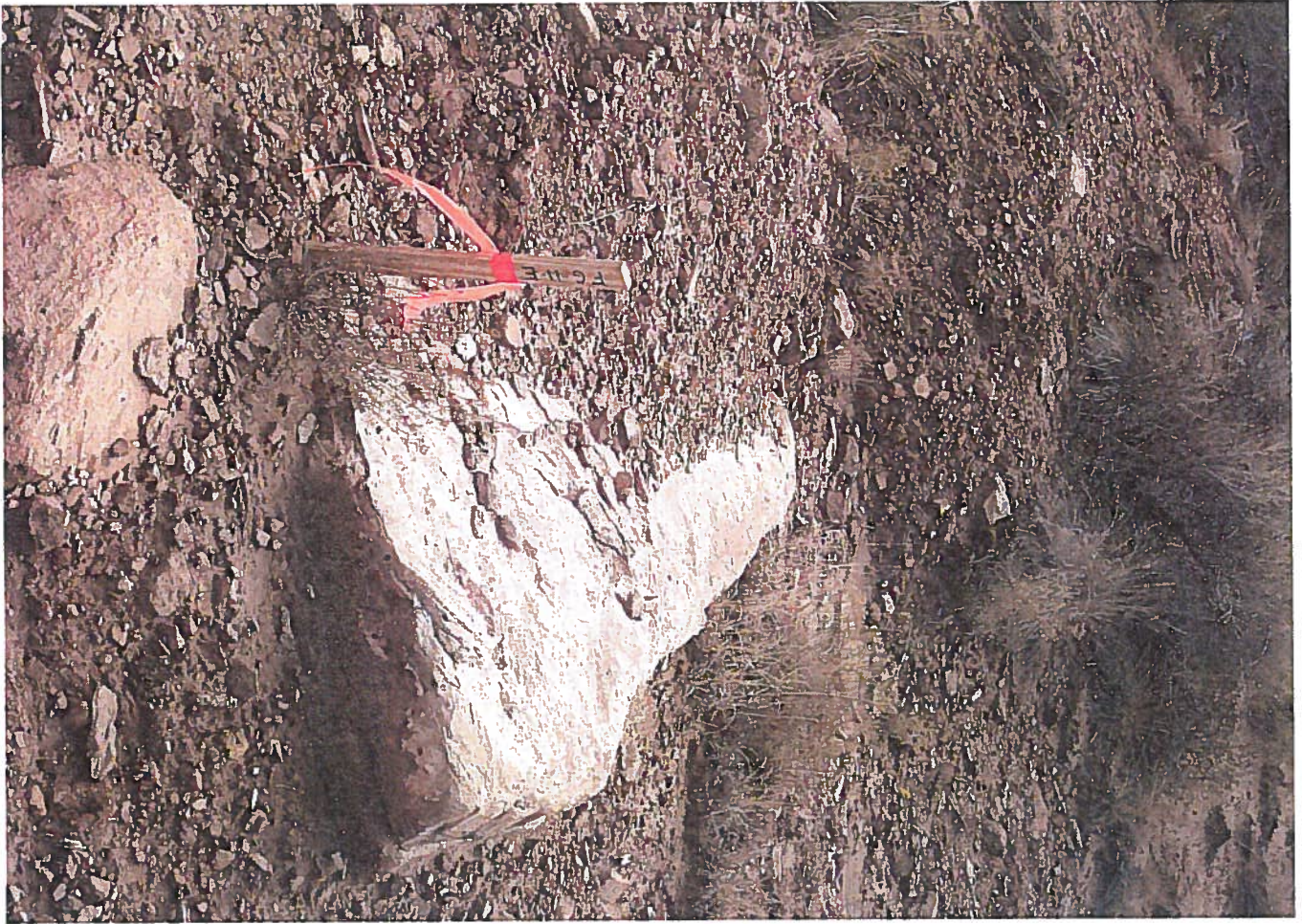

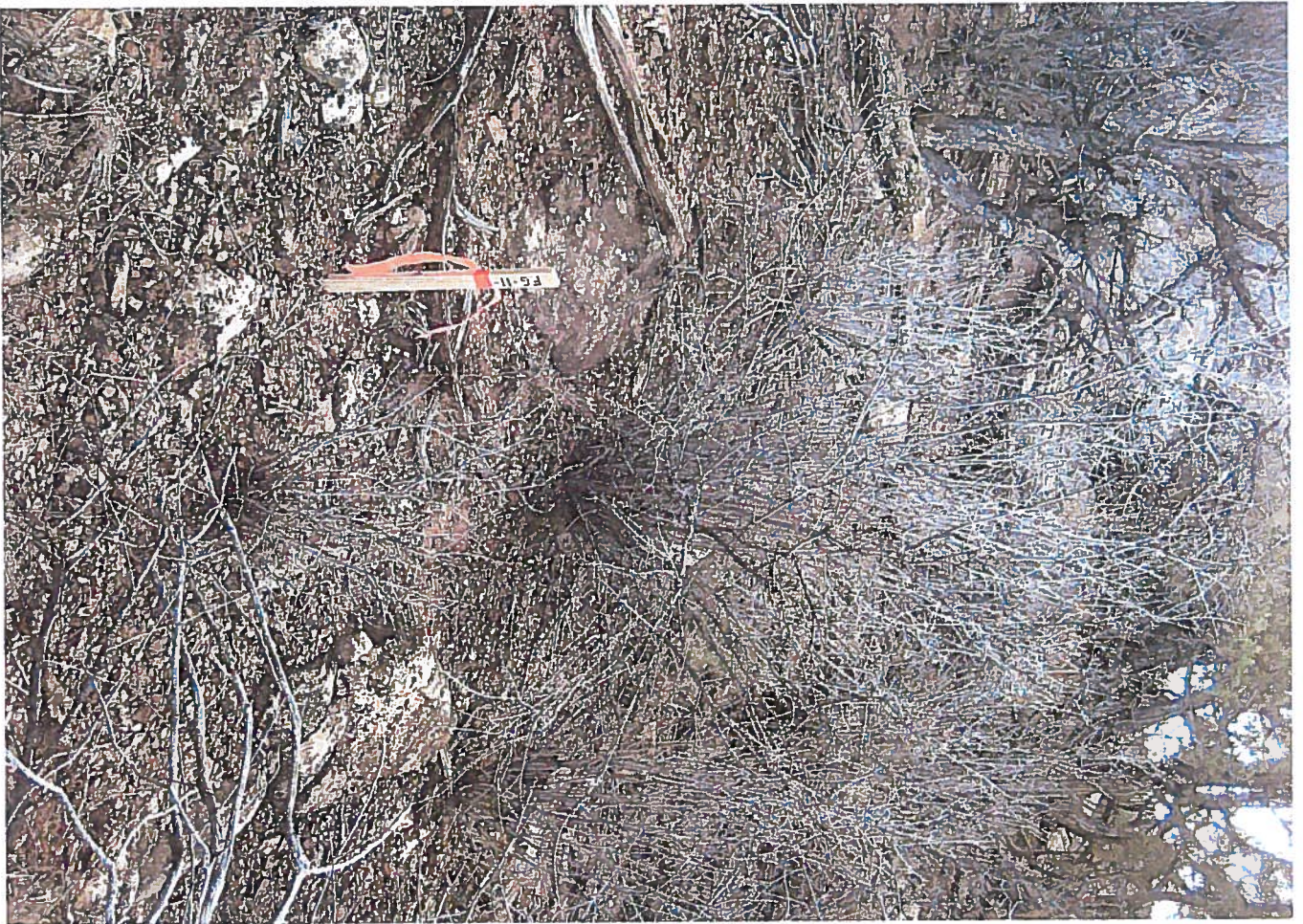









Colorado State Laboratory
Colorado State University
Department of Soil and Crop Sciences
Fort Collins, CO 80523

- 5) BLM will need copies of seed tags and test results for all seed applied regardless of project size.
6) Only State Certified weed free mulch shall be used

	A	B	C	D	E
Species	Desired % of planting	Multiplier (A x 0.01)	PLS lbs for full stand	PLS lbs per acre needed for mix (B x C)	PLS lbs per acre for project (D x # acres)
Western Wheatgrass (<i>Pascopyrum smithii</i>) Variety Arriba	35	0.35	10	3.5	
Bottlebrush squirreltail (<i>Elymus elemoides</i>)	20	0.20	8	1.6	
Indian Ricegrass (<i>Acnatherum hymenoides</i>) Variety Paloma	10	0.1	8	0.8	
Galleta Grass (<i>Hilaria</i> or <i>Pleuraphis jamesii</i>)	5	0.05	8	0.4	
Sand Dropseed (<i>Sporobolus cryptandrus</i>)	5	0.05	1	0.05	
Needle and Thread (<i>Stipa</i> or <i>Heterostipa comata</i>)	5	0.05	10	0.5	
Scarlet Globemallow (<i>Sphaeralcea coccinea</i>)	2	0.02	3	0.06	
Annual Sunflower (<i>Helianthus annuus</i>)	3	0.03	10	0.3	
Rocky Mountain Penstemon (<i>Penstemon strictus</i>)	2	0.02	2	0.04	
Northern Sweet Vetch (<i>Hedysarum boreale</i>)	2	0.02	15	0.3	
Winterfat (<i>Eurotia</i> or <i>Krascheninnikovia lanata</i>)	1	0.01	5	0.05	
Four-Wing Saltbush (<i>Atriplex canescens</i>) from western Colorado, E Utah	5	0.05	6	0.3	
Wyoming Big Sagebrush (<i>Artemisia tridentata wyomingensis</i>)	5	0.05	1	0.05	
Totals	100	1.0		7.95	



ENERGY FUELS RESOURCES CORPORATION

November 22, 2011

Bureau of Land Management
Uncompahgre Field Office
Mr. Rob Ernst
2505 South Townsend Ave.
Montrose, Colorado 81401

Mr. Ernst:

Enclosed is a copy of a modification to prospecting NOI- P-2008-018 filed with Colorado DRMS for the Farmer Girl project on Martin Mesa. The BLM number for the original permit is CO-150, 3809.301, COC-70978. The modification is for 16 additional holes. The proposed drill hole program for the winter of 2011 is to be in the immediate area and as offset holes to the several holes drilled previously by EFR on Martin Mesa. All prospecting activities and reclamation will be conducted in the same manner as the previous work under P-2008-018. Included are a map, UTM drill hole location coordinates, air photos showing locations and access routes, and photos of each proposed drill site.

If you have questions regarding this application or to schedule a field examination, please contact Dick White at 303-974-2152 or e-mail to d.white@energyfuels.com or Jess Fulbright at the EFR Naturita office, 970-865-2415, j.fulbright@energyfuels.com.

Sincerely,

Dick White
V.P. Exploration Colorado/Utah Operations
Energy Fuels Resources Corporation

Cc: Russ Means, Colorado DRMS, Grand Junction Field Office



ENERGY FUELS RESOURCES CORPORATION

November 22, 2011

Montrose County Board of County Commissioners
161 South Townsend Ave.
Montrose, Colorado 81401

To whom it may concern:

As required by the Colorado Division of Mining, Reclamation and Safety (DRMS) rules (Rule 5.1.2 (m) (i) and (ii)), this letter is to furnish notice to the Board of County Commissioners that an application has been filed by Energy Fuels Resources Corporation (EFR) with DRMS for a modification to a Prospecting Notice of Intent (NOI), P-2008-018, on BLM land located in Montrose County approximately 6 miles northwest of the former town site of Uravan, on Martin Mesa.

Non-confidential information regarding the proposed activities will be available for review at the Division's website for the above referenced NOI number.

If you have questions regarding this application, please contact EFR through Dick White at 303-974-2152 or e-mail to d.white@energyfuels.com or Jess Fulbright at EFR's Naturita office, 970-865-2415, j.fulbright@energyfuels.com.

Sincerely,

Dick White
V.P. Exploration Colorado/Utah Operations
Energy Fuels Resources Corporation

Cc Russ Means, DRMS Grand Junction Field Office