

STATE OF  
COLORADO

Eschberger - DNR, Amy &lt;amy.eschberger@state.co.us&gt;

---

**Is it Mining / Reference No. M-2025-035 / Additional Info Required**

---

**Eileen Dornfest** <dornfeem@co.larimer.co.us>

Mon, Sep 15, 2025 at 4:13 PM

To: "Eschberger - DNR, Amy" &lt;amy.eschberger@state.co.us&gt;

Cc: Joel Renfro - DNR &lt;joel.renfro@state.co.us&gt;, "Means - DNR, Russ" &lt;russ.means@state.co.us&gt;

Hi Amy,

Please find the requested information attached for our Is It Mining request -- Reference No. M-2025-035. Please let me know if you have any additional questions.

Thank you,

**Eileen Dornfest, PMP, PG, CEG**

Project Manager

Road &amp; Bridge Dept.

mobile: 970.817.0426

email: [edornfest@larimer.org](mailto:edornfest@larimer.org)

On Fri, Jul 18, 2025 at 3:26 PM Eschberger - DNR, Amy &lt;amy.eschberger@state.co.us&gt; wrote:

[Quoted text hidden]

**2025.09.15 Is It Mining additional information Reference No. M-2025-035 Larimer County.pdf**  
3972K

LOCATION OF PROPOSED EXTRACTION SITE AND NEAREST TOWN

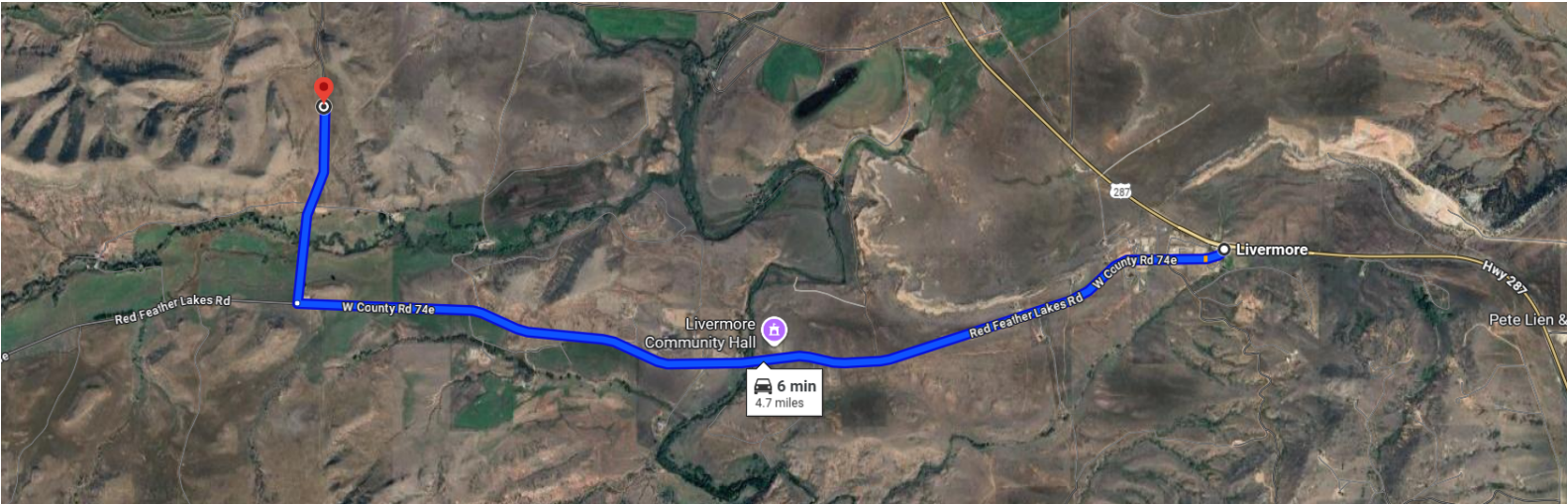

**Map Legend**

 Roads that will be used to access the site

Closest town: Livermore, CO:  
4.7 miles

Larimer County



## DETAILS ON TEST PIT LOCATIONS AND TRACKS USED TO ACCESS EACH LOCATION

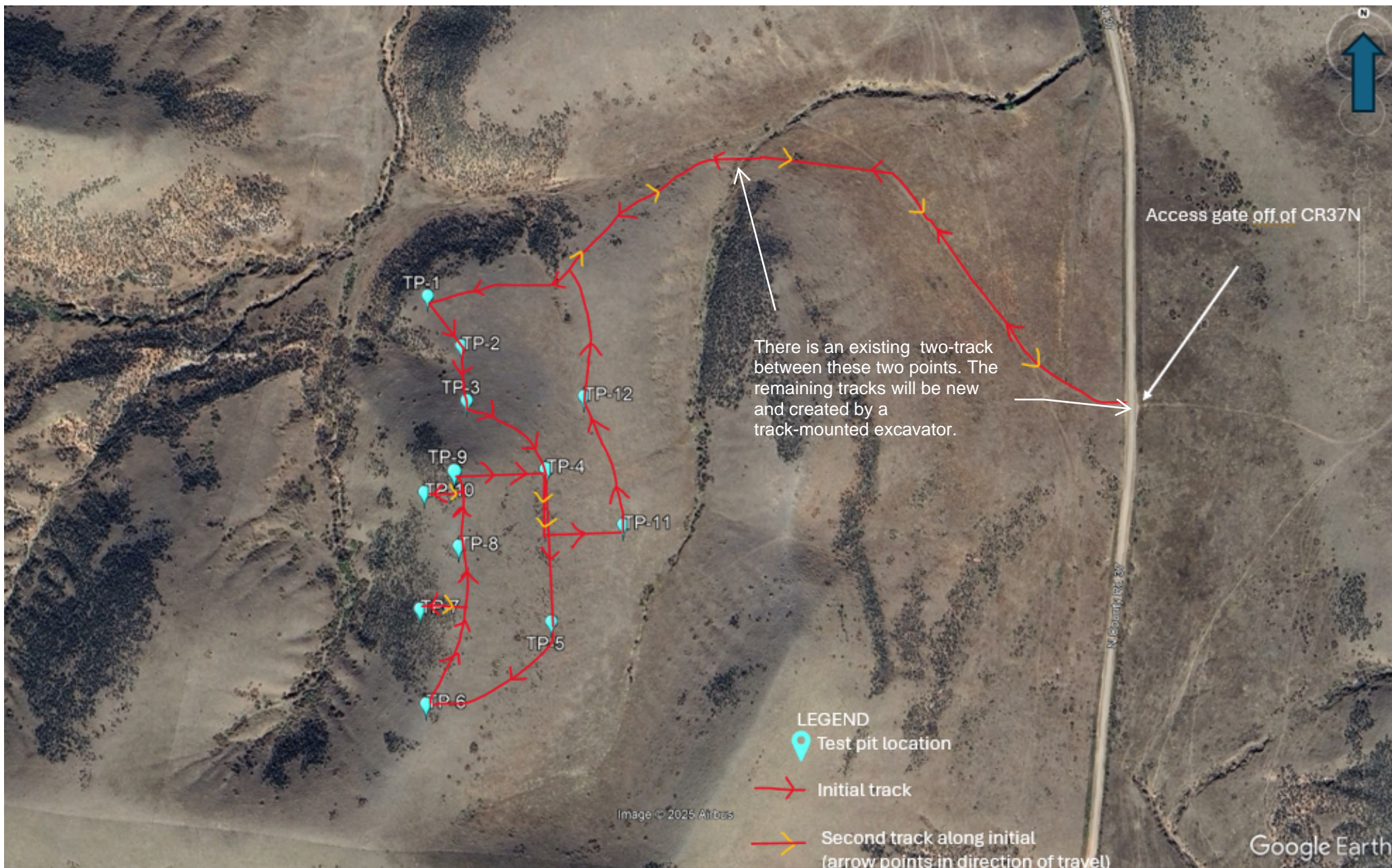

### Notes:

- Number of test pits: 12
- Dimensions of each test pit: 3 ft wide x 15-20 ft long x 12-15 ft deep