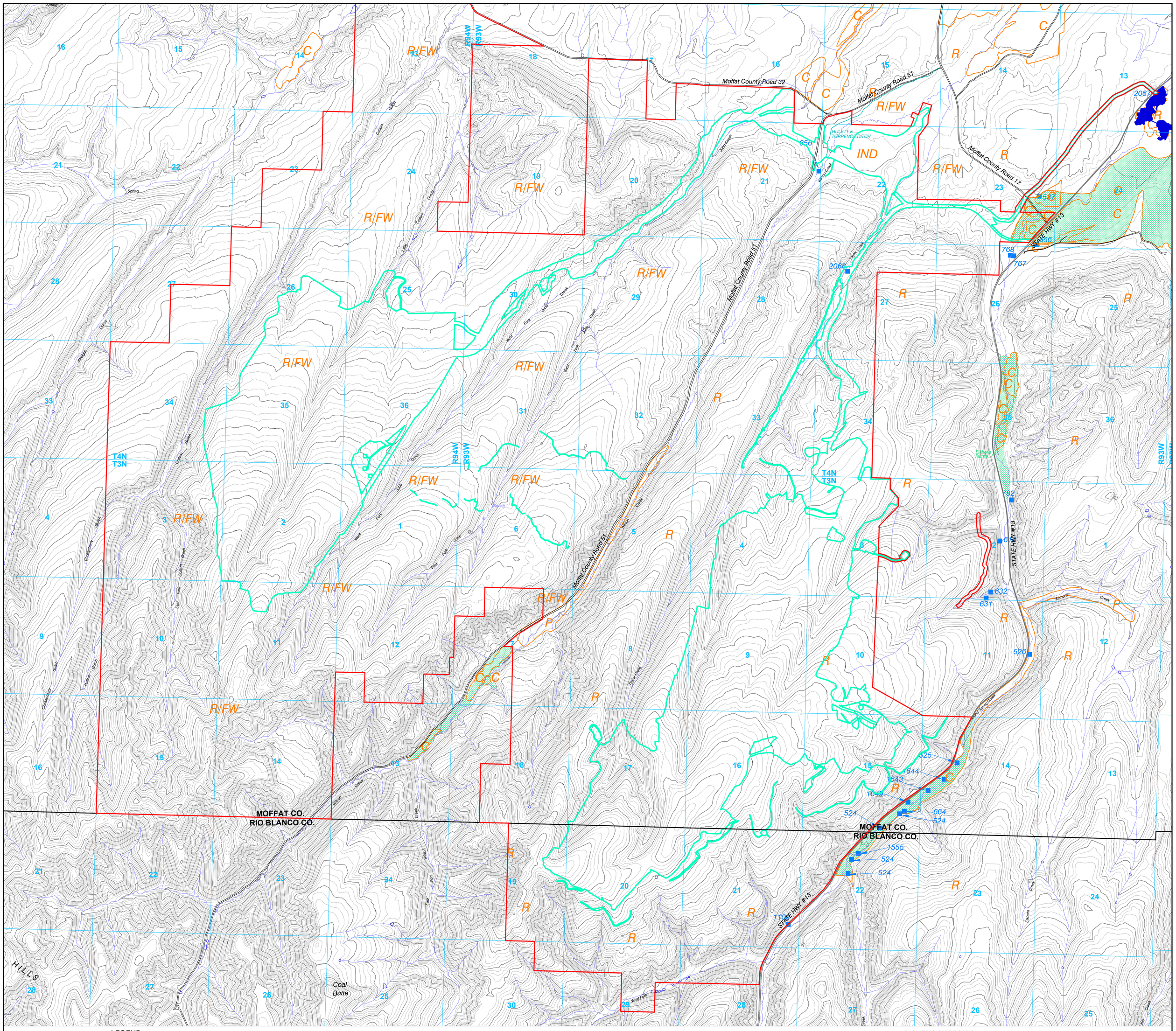

LEGEND

- PERMIT BOUNDARY
- SECTION LINE
- DISTURBANCE BOUNDARY
- IRRIGATED LANDS - SURFACE WATER
- C — CROPLAND
- R — RANGELAND
- R/FW — RANGELAND/FISH AND WILDLIFE HABITAT
- P — PASTURELAND
- DWR — DEVELOPED WATER RESOURCES
- IND — INDUSTRIAL
- 610 ■ — SURFACE WATER DIVERSION POINT

N W E S

0 1500' 3000'

CONTOUR INTERVAL 25 FT.
PREMINE TOPO

Coordinates in NAD 27 Colorado North Zone, US Foot

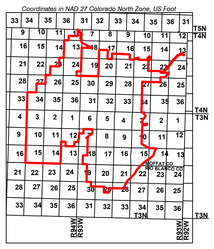

ENGINEERS CERTIFICATION

I, LEE E. SAMPSON, hereby certify that this map has been reviewed by me and is true and correct to the best of my knowledge and information, relying on information supplied by experts employed by Colowyo Coal Company or qualified consultants working for Colowyo Coal Company, and that I am a Professional Engineer licensed in Colorado as required by the provisions of C.R.S. 12-25-101 through C.R.S. 12-25-119. IN WITNESS WHEREOF, I have hereunder set my hand and affixed my seal.

COLORADO LICENSED LEE E. SAMPSON 47031 8/6/25 PROFESSIONAL ENGINEER

PREMINING & POSTMINING LAND USE

COLOWYO COAL COMPANY
"LEES - PEOPLE - PRODUCTION - EARNINGS"

Colowyo Coal Company
5731 State Highway 13
Meeker, Colorado 81641

SCALE: 1" = 1500'
DATE: 8/6/2006
DRWG. BY: TCP
APPROVED BY:

DRWG NO. MAP 17

No.	REVISION	DATE	BY	CHK
TR-141	Updated Permit Boundary	8/15/22	TONY	TONY
TR-165	Updated Permit and Disturbance Boundaries & Mini Map	12/3/24	TONY	TR
PR-05	Added OTF as Post-Mine Land Use	8/6/25	TONY	LES
PR-05	Revised OTF to IND Post-Mine Land Use	9/2/25	TONY	LES