

**DRMS CORRECTIONS PER LETTER DATED JUNE 26TH**

Question #10 on the application form (Page 3) contains missing and incorrect information. For the *General Description* filed, please provide the elevation of the site and verify the distance and direction from Lake George to the mine. Please also update the information within Exhibit A, Section 1.i.

SEE ATTACHED DOCUMENT:

QUESTION 10 LOCATION CORRECTION

Responsibility #10 (Page 6) was initialed however, the Applicant/Operator appears to not be a Joint Venture or Partnership. Please revise Page 6 accordingly.

SEE ATTACHED DOCUMENT:

EXHIBIT A ITEM 10 CORRECTED

A copy of the on-site notice and the affidavit of posting was provided with the application materials, however, the Applicant/Operator is listed as John Asselta instead of MILE HI ROCK AND MINERAL SOCIETY and both the notice and affidavit contain conflicting dates of posting and signature. Please correct the on-site notice and resubmit a copy or photograph of the on-site notice and provide an updated affidavit demonstrating the on-site notice has been posted at the access to the proposed site.

SEE ATTACHED DOCUMENT:

SITE POSTING-RE-POST

Rule 6.3.7 requires documentation to be submitted regarding the Applicant's legal right to enter to conduct mining and reclamation for the surface and subsurface of the affected lands.

- A. Within Exhibit G, the Applicant states the owner of the surface is the United States Forest Service. Please include a copy of a conditionally approved or approved Mine Plan of Operations from the USFS which covers the proposed permitted areas.

SEE ATTACHED DOCUMENT:

- EXHIBIT G FS APPROVAL 20241226\_RAMSMitigationMeasuresSigned
- EXHIBIT G FS APPROVAL 20241226\_RAMSMPOSigned
- EXHIBIT G FS APPROVAL 20250703\_FSRAMS\_MPOApproved

- B. Within Exhibit G, the Applicant states the owner of the subsurface is Bureau of Land Management and that John Asselta is the claimant of CMC#48474 and CMC#248805 claims. Please provide documentation which demonstrates John Asselta is the active claimant of the proposed permitted areas and then, in

JOHN ASSELTA IS NOT THE CLAIMANT

CORRECTION - SEE ATTACHED DOCUMENT:

EXHIBIT G LOCATION CERTIFICATES FOR MILE HI BLM

In accordance with Rule 6.3.9, please submit proof that the revisions associated with this letter have been placed for public review with the original application at the local County Clerk and Recorder  
SEE ATTACHED DOCUMENT:  
TELLER CO. REGISTRY

The Division received date-stamped copies as proof of notice to the local Board of County Commissions and the Soil Conservation District, however, the notice to the Soil Conservation District has been signed by the Teller County Planner. In accordance with Rule 1.6.2 (1)(a)(ii), please submit Proof of Notice in the form of certified mail return receipts or date-stamped copies of the notices acknowledging receipt by the local Soil Conservation District.

SEE ATTACHED DOCUMENT:  
LOCAL CONSERVATION COMMISSION

gpa

9. Annually, on the anniversary date of permit issuance, you must submit an annual fee (\$172), and an annual report which includes a map describing the acreage affected and the acreage reclaimed to date (if there are changes from the previous year), any monitoring required by the Reclamation or Environmental Protection Plans to be submitted annually on the anniversary date of the permit approval. Annual fees are for the previous year a permit is held. For example, a permit with the anniversary date of July 1, 1995, the annual fee is for the period of July 1, 1994 through June 30, 1995. Failure to submit your annual fee and report by the permit anniversary date may result in a civil penalty, revocation of your permit, and forfeiture of your financial warranty. It is your responsibility, as an operator, to continue to pay your annual fee to the Office until the Board releases you from your total reclamation responsibility.

10. For joint venture/partnership operators: the signing representative is authorized to sign this document and a power of attorney (provided by the partner(s)) authorizing the signature of the representative is attached to this application.

**EXHIBIT A - Legal Description and Location Map**  
**Rule 6.3.1 (Starts on Page 134 of the Rules)**

**1) Please provide the legal location description of the Mine:**

- a. COUNTY: TELLER
- b. PRINCIPAL MERIDIAN (check one): ☒ 6th (Colorado) ☐ New Mexico Principal Meridian (NMPM)
- c. SECTION (write number): 11
- d. TOWNSHIP (write number and check direction): T 12 ☐ North ☒ South
- e. RANGE (write number and check direction): R 71 ☐ East ☒ West
- f. QUARTER SECTION (check one): ☐ NE ☒ NW ☐ SE ☐ SW
- g. QUARTER/QUARTER SECTION (check one): ☐ NE ☐ NW ☒ SE ☐ SW
- h. Approximate elevation (write number): 9,200 Feet
- i. Direction and miles to nearest town/city EAST, 4 MILES. LAKE GEORGE, CO

Additional Legal Description:

---

---

Note: Description shall be by township, range, and section, to at least the nearest quarter quarter section. A metes and bounds survey description is also acceptable. Where available, the street address or lot number(s) shall be given.

**2) Primary Mine Entrance Location (report in either Latitude/Longitude OR UTM):**

Latitude/Longitude:

Degrees Minutes Seconds (DMS):

Latitude (N): deg 39 min 1 sec 16.09 (2 decimal places)

Longitude (W): deg 105 min 18 sec 12.10 (2 decimal places)

OR

Decimal Degrees (DD):

Latitude (N): 39.02114 (5 decimal places)

Longitude (W): -105.30336 (5 decimal places)

OR

Universal Tranverse Mercator (UTM):

UTM Datum (specify NAD27, NAD83 or WGS 84) \_\_\_\_\_ Zone \_\_\_\_\_

Easting: \_\_\_\_\_

Northing: \_\_\_\_\_

**3) Please provide a Location Map or use the attached template. The map must show the location of the mine site on a USGS 7.5 minute Quad (1:24,000 scale) or equivalent map. An example location map is enclosed.**



## Mitigation Measures for Mile Hi RAMS MPO

November 2024

### MITIGATION MEASURES

Forest Service wildlife biologist, aquatic biologist, botanist, hydrologist, archaeologist, fuels and fire specialist, and geologist have reviewed the proposed project. Measures necessary to protect threatened or endangered species, Region 2 sensitive species, their habitat, or potential habitat from the effects of the proposed management actions are addressed through the development of project design criteria. Mitigation measures are intended to minimize the project's effects to the environment. The FS has created the following design criteria that will be required of the Operator to be incorporated into the final Operating Plan prior to approval. Specific mitigations include:

Design Feature Reference Number	Resource of Condition	Design Feature (DF) Description
DF-1	Minerals – 1	The operator will establish a reclamation bond or acceptable surety as a guarantee of faithful performance with the terms and conditions identified in the reclamation requirements (36 CFR 228.13). Bond calculations will be based on local and Davis-Bacon wage and equipment rates. Bonds will be updated as necessary throughout the life of the project to reflect the actual cost of reclamation.
DF-2	Minerals – 2	The bond for this operation must be posted prior to commencing any reclamation activities. The amount of bond would be calculated to ensure full reclamation and revegetation of areas disturbed by these activities.
DF-3	Minerals – 3	Operations may be suspended and/or changed if the FS administrator determines that they are not compliant with this decision, the approved Plan, applicable laws or regulations, or that resource conditions have changed. Operations may resume after compliance items have been resolved between the Forest Service, the Operator, and appropriate regulatory agencies.
DF-4	Minerals – 4	The operator will contact the FS prior to the start of operations, during operations if operating conditions or requirements deviate from those analyzed, and once operations have been completed, to schedule a visit to the site as a final inspection of the operations.
DF-5	Minerals – 5	Refund of any reclamation bond is contingent upon the success of reclamation.
DF-6	Minerals – 6	The Forest Service will monitor and assess the progress of reclamation activities, including re-vegetation and erosion control, for a minimum of three years. Dependent on the success of the second phase of reclamation, additional seeding, weed treatment, or installation of erosion control structures may occur.
DF-7	Air Quality - 1	Water spray will be utilized along roads and throughout the materials handling processes to minimize fugitive dust.

DF-8	Camping – 1	Occupancy and use restrictions apply to all mining claims within the CCMA. The current policy prohibits camping on the Forest more than 28 days within a continuous 60-day period on the entire Pike National Forest and occupying any campsite for more than 14 days during this 60-day period within 3 miles of a previous campsite.
DF-9	Heritage - 1	If a previously unknown archaeological site is discovered by either the operator or the Forest Service, mining operations will stop immediately until the site is evaluated by the Forest Service Archaeologist, and any needed mitigation measures are developed.
DF-10	Hydrology - 1	Avoid, minimize, or mitigate adverse effects to soil, water quality, and riparian resources caused by physical and chemical pollutants during minerals exploration activities.
DF-11	Hydrology – 2	Monitor restored ground to ensure no rills or gullies are forming and that no invasive plant species are present.
DF-12	Hydrology - 3	Install contour berms and trenches around vehicle service and refueling areas, chemical storage and use areas, and waste dumps to fully contain spills. Use liners as needed to prevent seepage to groundwater.
DF-13	Hydrology – 4	Reclaim each mining area when its use ends, using certified local native plants as available; avoid persistent or invasive exotic species. Stabilize waste dumps and tailings in non-use periods to prevent wind and water erosion.
DF-14	Hydrology – 5	Reclaim and stabilize facilities, disturbed areas, surface water diversion structures, and transport and storage areas before the end of seasonal shutdown so that they will function as designed to prevent adverse impacts to surface water from erosion and sedimentation.
DF-15	Hydrology – 6	Back-fill and recontour disturbed areas, including exploratory trenches, pits, or holes to the original contour, where practicable, or to an acceptable post-mining contour that blends with the surrounding topography to re-establish surface and subsurface hydrologic pathways to the extent practicable.
DF-16	Hydrology – 7	Report spills and take appropriate clean-up actions in accordance with applicable state and federal laws, rules and regulations. Contaminated soil and other material shall be removed from NFS lands and disposed of in a manner according to state and federal laws, rules, and regulations.
DF-17	Hydrology - 8	Limit the amount of exposed or disturbed soil at any one time to the minimum necessary for efficient operations during minerals production activities. Stabilize mined areas and surface disturbance activities as soon as practicable before moving and opening new areas.
DF-18	Hydrology – 9	Clearly delineate the geographic limits of the area to be cleared.
DF-19	Hydrology – 10	Conduct extraction activities in such a manner as to minimize the potential for slope failures, limit slope steepness and length, limit disturbed areas to those actively used for extraction, retain existing vegetation as long as possible, and allow for progressive reclamation of the site where practicable.
DF-20	Invasive Plants – 1	Apply Forest Service approved native seed mix for reclamation practices.

DF-21	Invasive Plants – 2	Protocols for noxious weed management should include the monitoring and treatment of noxious weeds every year during the life of the mine. Treatment should occur along roads and access roads to reduce the threat of inadvertent distribution.
DF – 22	Invasive Plants - 3	Invasive plant logs, maps, treatment records and treatment maps should be emailed directly to Pike NF Invasive Plant Coordinator within a week of data being collected or treatments applied.
DF – 23	Invasive Plants – 4	Independent seed testing of seed mixes will be required to minimize the risk of introducing invasive plants to the site (including cheatgrass). Results must be provided to USFS prior to use on NFS lands.
DF-24	Invasive Plants - 5	Establish effective ground cover on disturbed sites to prevent accelerated on-site soil loss. Restore ground cover using certified native plants as practicable to meet revegetation requirements. Avoid persistent or invasive exotic plants.
DF-25	Invasive Plants – 6	Aggressive monitoring and treatment of any List A species (see Supporting Project Documentation) which must be eradicated when found onsite. Pike NF Invasives plant coordinator should be notified if any List A species are found and what proposed treatment actions are proposed to occur.
DF-26	Invasive Plants-7	Contact the district or forest botanist, Pike NF weed coordinator, or rangeland professional for advice on treatment should noxious weeds appear following ground disturbance.
DF-27	Silviculture-1	Revegetation in the Project area will be done utilizing native species which made up the vegetation communities that existed on the site prior to mining activities. This will ensure that the Project area is restored to a natural state containing a diversity of native plant species to the extent possible, which will also help control the spread of invasive species.
DF-28	Silviculture-2	<p>In regards for timber removal, if necessary, all trees to be removed will need to be identified by the Claimant and agreed upon by a USFS Minerals Specialist. Timber specialists will be notified of the agreed upon trees for removal and an inventory will be made. This will allow the Timber Program of Work to account for the volume removed. According to FS handbook / manual the Claimant has the right to free use of timber:</p> <p>2813.13b - Claims Validated Subsequent to Act of 1955</p> <p>Such claims which otherwise come under Title 30, United States Code, Section 612 (30 U.S.C. 612) carry the same surface rights as those described in section 2812, except for the following modifications:</p> <ol style="list-style-type: none"> <li>1. Right to occupancy and use necessary for prospecting, mining, and processing, but not the exclusive right to the surface. Lands containing such claims are subject to the rights of the United States to manage and dispose of the vegetative resources, to manage other resources except locatable minerals, and to the right of the United States, its permittees, and licensees, to use so much of the surface area necessary for such purposes and for access to adjacent lands.</li> <li>2. Right to cut timber on the claim for mining uses and for necessary clearing, except that timber cut in the process of necessary clearing cannot be sold by the claimant.</li> </ol>

		<p>The United States has the right to dispose of timber and other vegetative resources.</p> <p>3. Right to additional timber required for mining purposes if timber was removed from the claim by the Forest Service after claim location. The quantity and kind of timber to be provided, free of charge from the nearest available source, which is ready for harvesting, will be substantially equivalent to that previously removed from the claim.</p>
DF-29	Silviculture-3	The Claimant must gather a 2400-1 permit from the South Park Ranger District and follow aforementioned protocol to use the identified timber for removal. Please contact Pike National Forest Timber Staff, if any further questions arise.
DF-30	Silviculture-4	To the best ability of the Operator, reclaim site to pre-disturbance conditions as listed in the reclamation plan and bond. If at any time deleterious effects occur to multiple trees or larger swathes of existing vegetation, please contact Silviculture / Timber management for further consultation.
DF-31	Wildlife – 1	Trees should not be removed May 15 – August 15 to protect sensitive and migratory birds and bats.
DF-32	Wildlife – 2	Biological surveys should be carried out, using standard protocols recommended by the USFS, for northern goshawk, bald eagle, golden eagle, peregrine falcon and other raptor species prior to project activities.
DF-33	Wildlife – 3	Where goshawk or other raptor nests are present, no heavy equipment operations would take place between March 1 and September 30 within a 0.5-mile radius of the nest
DF-34	Wildlife – 4	Within 650-foot radius of an identified active goshawk nest, no mining activity (including the use of hand tools and occupancy) or vegetation removal would occur at any time.
DF-35	Wildlife -5	If tricolored bat detections, roost sites, and/or hibernacula are discovered within 1.5 miles of the project area, limit all human disturbance within the area during the seasonal timing restriction.
DF-36	Wildlife – 6	Maintain wooded buffers around cliff faces, caves (mine shafts/adits), crevices to maintain microclimates of those areas and retain staging areas for bats.
DF-37	Wildlife – 7	Appropriate reclamation practices and erosion protection measures would be carried out in order to limit the impacts to soil, water, and amphibian species.
DF-38	Wildlife - 8	If any nest, den site, migratory bird, and/or threatened, endangered or sensitive (TES) species is located or observed during implementation of the project, the wildlife biologist will be notified and any appropriate conservation measures (for example, timing restrictions or buffer zones) will be put in place.

**THE FOLLOWING STANDARD TERMS AND CONDITIONS ARE TAKEN FROM FOREST SERVICE FORM FS - 2800-5 AND ARE REQUIRED FOR THIS PLAN OF OPERATIONS:**

- Information provided within this plan that is marked confidential will be treated in accordance with the agency's laws, rules, and regulations.
- Approval of this plan does not relieve me of my responsibility to comply with other applicable state or federal laws, rules, or regulations.
- Approval of this plan does not constitute recognition or certification of ownership to any person named as owner herein.
- Approval of this operating plan does not constitute, now or in the future, recognition or certification of the validity of any mining claim to which it may relate or to the mineral character of the land on which it lies.

I acknowledge and understand these modifications and mitigation measures and agree to adopt them into my mine Plan of Operations.

*J. J. Asseeto as President* 12/20/24  
Operator's Signature Date

JOSHUA  
VOORHIS

Digitally signed by  
JOSHUA VOORHIS  
Date: 2025.07.03  
11:59:55 -06'00'

7/3/25

District Ranger

Date

South Park  
Ranger District

DEC 23 2024

RECEIVED

Fairplay, CO 80740

PO Box 219

Attn: Minerals

South Park Ranger District



CO 80040

West 71st Place

ams

# PLAN OF OPERATIONS FOR MINING ACTIVITIES ON NATIONAL FOREST SYSTEM LANDS

**USE OF THIS FORM IS OPTIONAL!** 1<sup>st</sup> TIME USERS SHOULD DIRECT QUESTIONS REGARDING THIS FORM OR REGULATIONS (36 CFR 228A) TO THE FOREST SERVICE DISTRICT OFFICE NEAREST YOUR AREA OF INTEREST.

Submitted by: Daniel Griffis Claims Manager 07-05-23  
 Signature Title Date  
*Robert Baldwin* Robert Baldwin Reclamation Manager 07-05-23  
 Signature Title Date  
 Plan Received by: /s/ Amy Titterington Geologist 7/5/2023  
 Signature Title Date

## I. GENERAL INFORMATION

- A. Name of Mine/Project: RAMS HOME
- B. Type of Operation: LODE  
 (lode, placer, mill, exploration, development, production, other)
- C. Is this a (☒new/☐continuing) operation? (check one). If continuing a previous operation, this plan (☐replaces/☐modifies/☐supplements) a previous plan of operations. (check one)
- D. Proposed start-up date (mm/dd/yy) of operation: 04-30-25
- E. Expected total duration of this operation: claim active date begin to end 10 years - ending 12-31-35
- F. If seasonal, expected date (mm/dd/yy) of annual reclamation/stabilization close out last reclamation day 09-28
- G. Expected date (mm/dd/yy) for completion of all required reclamation: 12-31-35

## II. PRINCIPALS

A. Name, address and phone number of operator: John Asselta 13495 W 71st Place, Arvada, Colorado 800040 303-697-1763 President@MileHiRams.com

B. Name, address, and phone number of authorized field representative (if other than the operator).  
Daniel Griffis 668 N. Pine Dr. Bailey, CO 80421 303 641-6357  
Robert Baldwin 7040 Franconia Ct. Fountain, CO 80817 805 407-1842

Attach authorization to act on behalf of operator. \_\_\_\_\_

C. Name, address and phone number of owners of the claims (if different than the operator):

N/A

(If more space is needed to fill out a block of information, use additional sheets and attach form)



- D. Name, address and phone number of any other lessees, assigns, agents, etc., and briefly describe their involvement with the operation, if applicable:

N/A

### III. PROPERTY OR AREA

Name of claim, if applicable, and the legal land description where the operation will be located.

MC#	Name	Section	Township	Range
248803	Amazonite 9	11	12 South	71 West
248804	Amazonite 10	11	12 South	71 West
248805	Amazonite 11	11	12 South	71 West
248806	Amazonite 12	11	12 South	71 West
248474	Blackstone	11	12 South	71 West

### IV. DESCRIPTION OF THE OPERATION

- A. **Access.** Show on a map (USGS quadrangle map or a National Forest map, for example) the claim boundaries, if applicable, and all access needs such as roads and trails, on and off the claim. Specify which Forest Service roads will be used, where maintenance or reconstruction is proposed, and where new construction is necessary. For new construction, include construction specifications such as widths, grades, etc., location and size of culverts, describe maintenance plans, and the type and size of vehicles and equipment that will use the access routes.

Road will remain as a 4wd drive/high clearance vehicles access only. vehicle parking will conform with (MVUM). Maintenance will continue to maintain the existing 12-to-14-foot clearance, removing overgrowth, rock and maintaining any water erosion factors when discovered. Road slope maximum 30%. Road length is .06 tenths of a mile long. 10 miles per hour maximum speed on access road. There will be no new road construction at claims

Road's diversion berms ( waterbars) will be maintained regularly and new will be installed as needed

Road access will be seasonal, no plowing will be done. existing non-system route (old FS road prior 1-1-2023)

We will not be installing a gate at this time.

Road and parking areas will be reclaimed after all continued prospecting is completed by a company/ contractor of record (Epic Contracting for example)

Access is from County Rd 32 to FS 201, now non-system FS 756 RD

- B. **Map, Sketch or Drawing.** Show location and layout of the area of operation. Identify any streams, creeks or springs if known. Show the size and kind of all surface disturbances such as trenches, pits, settling ponds, stream channels and run-off diversions, waste dumps, drill pads, timber disposal or clearance, etc. Include sizes, capacities, acreage, amounts, locations, materials involved, etc.

there are multiple trenches and pits which few are active. all others are on our Clubs reclamation list.

We have no settling ponds, stream channels, run off diversions, waste dumps, drill pads, timber disposal or clearance materials on our claim.

We require backpacking toilets or an RV to be present on site when club members are actively prospecting the claims.

(If more space is needed to fill out a block of information, use additional sheets and attach form)



Personal search /collection of area mineral with hand tools, to all club approved members.

There will not be any milling, large equipment, topsoil and tailing materials will be set to side at all areas of exploration, all tailings remain at areas for reclamation upon completion of exploration. There will be no suction dredging, drill holes with all tailings remaining on site

C. **Project Description.** Describe all aspects of the operation including mining, milling, and exploration methods, materials, equipment, workforce, construction and operation schedule, power requirements, how clearing will be accomplished, topsoil stockpile, waste rock placement, tailings disposal, proposed number of drillholes and depth, depth of proposed suction dredging, and how gravels will be replaced, etc. Calculate production rates of ore. Include justification and calculations for settling pond capacities, and the size of runoff diversion channels.

Tools: small hand tools I.E. rock hammers, small sledge hammers, chisels, shovels, rakes, rock picks

Minerals collected from claim: Amazonite, Smokey Quartz, Clear Quartz, Felspar Crystal.

Annual disturbed area: Maximum 1/2 Acre, Excavation sizes range from 2ft Diameter to 8ft Diameter/ maximum 5 year disturbance not to exceed 2.5 acres with similar excavation sizes

Contemporaneous reclamation: yes, some active members excavations may be open for 14 Days maximum. All new exploration excavations by RAMs members are required to be filled at end of exploration period.

Club group reclamation days: 05-06-23 and 09-17/28-2023.

Site safety will comply daily, additional signage will be included, caution tape where needed for public safety concern.

All members required to use PPE: goggles, gloves, boots, first aid kit.

Operator will comply with all rules, Federal regulations, and MSHA

D. **Equipment and Vehicles.** Describe that which is proposed for use in your operation (Examples: drill, dozer, wash plant, mill, etc.). Include: sizes, capacity, frequency of use, etc.

There will be only Personal vehicles accessing site There will be NO Equipment on site , drill, dozer, wash plant, mill etc.

Personal Vehicles on site: Per Day 2 - Per Month 10 - Per Year 72 - Club Events 10

Personnel on site: Per Day 8 - per month 40 - Per Year 190

There will be NO Heavy Equipment used on site , example: No, drill, dozer, wash plant, mill etc.

E. **Structures.** Include information about fixed or portable structures or facilities planned for the operation. Show locations on the map. Include such things as living quarters, storage sheds, mill buildings, thickener tanks, fuel storage, powder magazines, pipelines, water diversions, trailers, sanitation facilities including sewage disposal, etc. Include engineering design and geotechnical information for project facilities, justification and calculations for sizing of tanks, pipelines and water diversions, etc.

All members are required to provide backpacking toilets or RV facilities parked at entrance parking area for Human waste. No waste removal required using the above toilets and RV facilities

Members will remove any trash and all trash on site each visit. There will be no waste materials left on site at any time

There are no surface water sources on these claims, nor will water be used for any prospecting

There will be no structures constructed on the claim areas.

*(If more space is needed to fill out a block of information, use additional sheets and attach form)*

## V. ENVIRONMENTAL PROTECTION MEASURES (SEE 36 CFR 228.8)

- A. **Air Quality.** Describe measures proposed to minimize impacts on air quality such as obtaining a burning permit for slash disposal or dust abatement on roads.

Road is very rough, so traffic is unable to create dust. Speed of 10 MPH maximum much slower due to this being a 4WD/high clearance road

There will be no burn of slash materials, we do not cut trees or remove plants to create slash material in our prospect for minerals.

- B. **Water Quality.** State how applicable state and federal water quality standards will be met. Describe measures or management practices to be used to minimize water quality impacts and meet applicable standards.

1. State whether water is to be used in the operation, and describe the quantity, source, methods and design of diversions, storage, use, disposal, and treatment facilities. Include assumptions for sizing water conveyance or storage facilities.

2. Describe methods to control erosion and surface water runoff from all disturbed areas, including waste and tailings dumps.

3. Describe proposed surface water and groundwater quality monitoring, if required, to demonstrate compliance with federal or state water quality standards.

4. Describe the measures to be used to minimize potential water quality impacts during seasonal closures, or for a temporary cessation of operations.

5. If land application is proposed for waste water disposal, the location and operation of the land application system must be described. Also describe how vegetation, soil, and surface and groundwater quality will be protected if land application is used.

1. Water will not be used for any prospecting or mineral cleaning on any of RAM'S claims

2. Erosion control is monitored and controlled by berms, fallen trees placed on large Tailings piles if needed

3. There is no water visible on the claims, no springs, no streams, only weather-related runoff

4. A site assessment is done at seasons end, any drainage will be minimized by berms

5. There is no wastewater created on the claims as there is no visible surface water nor tanked water on site.

*(If more space is needed to fill out a block of information, use additional sheets and attach form)*

C. **Solid Wastes.** Describe the quantity and the physical and chemical characteristics of solid waste produced by the operation. Describe how the wastes will be disposed of including location and design of facilities or treated so as to minimize adverse impacts.

There is no design facilities or waste product created on our claim areas. No chemicals used, with no areas of adverse Environmental impact

D. **Scenic Values.** Describe protection of scenic values such as screening, slash disposal, or timely reclamation.

We have no screening, slash disposal, occurring on claim areas, reclamation of disturbed areas are re-contoured and existing top soil materials are re-spread on completion.

We will be requiring all members to photograph their areas of prospect holes before and after during thier prospecting on claims keeping photos in our club records for review

E. **Fish and Wildlife.** Describe measures to maintain and protect fisheries and wildlife, and their habitat (includes threatened, endangered, and sensitive species) affected by the operations.

We are observant of all-natural water runoff and maintain erosion. We use no chemical processing or cleaning products on the claims, thus no runoff created.

RAMS management will monitor for any runoff and correct any downhill silt migrating from all new prospecting areas orange fencing and silt fencing will only be used if safety becomes an issue with future exploration areas

All downed wood will remain at each location for silt control and reclamation of prospect areas

F. **Cultural Resources.** Describe measures for protecting known historic and archeological values, or new sites in the project area.

There are no Cultural Resources found on the claims, no known archeological values present

G. **Hazardous Substances.**

1. Identify the type and volume of all hazardous materials and toxic substances which will be used or generated in the operations including cyanide, solvents, petroleum products, mill, process and laboratory reagents.

We have no Hazardous, Toxic, or Petroleum substances used on the claims as we do not mill, process, or have laboratory reagents done on site

*(If more space is needed to fill out a block of information, use additional sheets and attach form)*

2. For each material or substance, describe the methods, volume, and frequency of transport (include type of containers and vehicles), procedures for use of materials or substances, methods, volume, and containers for disposal of materials and substances, security (fencing), identification (signing/labeling), or other special operations requirements necessary to conduct the proposed operations.

Collection of small quantities of native crystalline materials found by individuals carried in their personal vehicles

There is no volume, disposal, we will use fencing and signage where required in our exploration for local minerals.

3. Describe the measures to be taken for release of a reportable quantity of a hazardous material or the release of a toxic substance. This includes plans for spill prevention, containment, notification, and cleanup.

As stated, we have no Hazardous or Toxic materials used or stored on site.

H. **Reclamation.** Describe the annual and final reclamation standards based on the anticipated schedule for construction, operations, and project closure. Include such items as the removal of structures and facilities including bridges and culverts, a revegetation plan, permanent containment of mine tailings, waste, or sludges which pose a threat of a release into the environment, closing ponds and eliminating standing water, a final surface shaping plan, and post operations monitoring and maintenance plans.

Clubs reclamation list: currently being created as we are developing means and methods to log site annual reclamation via GPS points mapping once we have this developed copy will be provided to Forestry Service office

All reclaimed areas will be contoured to the existing native slopes and native contours where possible.

Re-vegetation Plan: provide berms, trees, native rock will be placed to catch native seed sheds and control silt movement . We will be spreading existing set aside topsoil's over final areas of contour and slope.

Re-seeding – we have been directed by Forestry Service not to seed our areas due to invasive weed species within manufactured seed suppliers' inability to provide clean native seed product. We will spread local surface materials to encourage growth

Road will be reclaimed after all continued prospecting is completed by a company/contractor of record (Epic Contracting for example)

No reseedling will be done. Areas of recent excavation reclamation will be monitored for invasive plant life and removed when found on newly reclaimed areas. Bagged and removed from site.

Typical dig reclamation : See attached DWG 1. & 2

*(If more space is needed to fill out a block of information, use additional sheets and attach form)*

## VI. FOREST SERVICE EVALUATION OF PLAN OF OPERATIONS

A. Required changes/modifications/special mitigation for plan of operations:

---

---

---

---

---

---

---

---

---

---

B. **Bond.** Reclamation of all disturbances connected with this plan of operations is covered by Reclamation Performance Bond No. \_\_\_\_\_, dated (mm/dd/yy) \_\_\_\_\_, signed by \_\_\_\_\_ (Principal) and \_\_\_\_\_ (Surety), for the penal sum of \_\_\_\_\_. This Reclamation Performance Bond is a guarantee of faithful performance with the terms and conditions listed below, and with the reclamation requirements agreed upon in the plan of operations. This Reclamation Performance Bond also extends to and includes any unauthorized activities conducted in connection with this operation.

The bond amount for this Reclamation Performance Bond was based on a bond calculation worksheet. The bond amount may be adjusted during the term of this proposed plan of operations in response to changes in the operations or to changes in the economy. Both the Reclamation Performance Bond and the bond calculation worksheet are attached to and made part of this plan of operations.

Acceptable bond securities (subject to change) include:

1. Negotiable Treasury bills and notes which are unconditionally guaranteed as to both principle and interest in an amount equal at their par value to the penal sum of the bond; or
2. Certified or cashier's check, bank draft, Post Office money order, cash, assigned certificate of deposit, assigned savings account, blanket bond, or an irrevocable letter of credit equal to the penal sum of the bond.

## VII. TERMS AND CONDITIONS

*(If more space is needed to fill out a block of information, use additional sheets and attach form)*



- A. If a bond is required, it must be furnished before approval of the plan of operations.
- B. Information provided with this plan marked confidential will be treated in accordance with the agency's laws, rules, and regulations.
- C. Approval of this plan does not constitute certification of ownership to any person named herein and/or recognition of the validity of any mining claim named herein.
- D. Approval of this plan does not relieve me of my responsibility to comply with other applicable state or federal laws, rules, or regulations.
- E. If previously undiscovered cultural resources (historic or prehistoric objects, artifacts, or sites) are exposed as a result of operations, those operations will not proceed until notification is received from the Authorized Officer that provisions for mitigating unforeseen impacts as required by 36 CFR 228.4(e) and 36 CFR 800 have been complied with.
- F. This plan of operations has been approved for a period of 10 years or until 12/31/2035. A new or revised plan must be submitted in accordance with 36 CFR part 228, subpart A, if operations are to be continued after that time period.

### VIII. OPERATING PLAN ACCEPTANCE

☐ I ☒ We have reviewed and agreed to comply with all conditions in this plan of operations including the required changes, modifications, special mitigation, and reclamation requirements.

☐ I ☒ We understand that the bond will not be released until the Authorized Officer in charge gives written approval.

*Joshua Voorhis as President* *12/20/24*  
☐ Operator (or ☒ Authorized Representative) (Date)  
 (mm/dd/yy)

### IX. OPERATING PLAN APPROVAL

<u>JOSHUA VOORHIS</u>	<u>District Ranger</u>
(Name)	(Title)
<u>JOSHUA VOORHIS</u>	<u>7/3/25</u>
Digitally signed by JOSHUA VOORHIS Date: 2025.07.03 11:58:15 -06'00'	(Date) (mm/dd/yy)
(Authorized Officer)	

(If more space is needed to fill out a block of information, use additional sheets and attach form)

**“According to the Paperwork Reduction Act of 1995, an agency may not conduct or sponsor, and a person is not required to respond to a collection of information unless it displays a valid OMB number. The valid OMB number for this information collection is 0596-0022. The time required to complete this information collection is estimated to average 8 hours per response, including the time for reviewing instructions, searching existing data sources, gathering and maintaining the data needed, and completing and reviewing the collection of information.”**

*(If more space is needed to fill out a block of information, use additional sheets and attach form)*

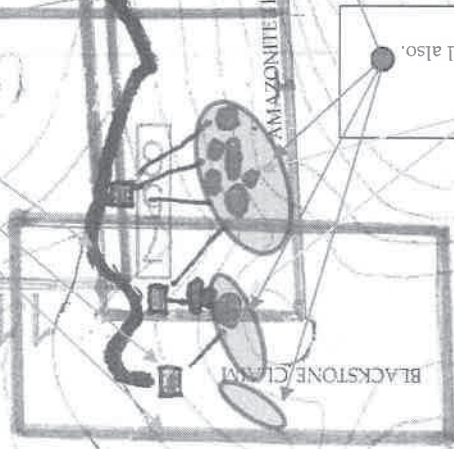
# MILE HI ROCK AND MINERAL SOCIETY

- ACCESS ROAD
- PARKING AREAS
- RECLAMATION AREAS
- TRAILS
- NEW POSSIBLE EXCAVATIONS



9210

9250



Parking Areas

Excavations:  
Existing old works are uphill.  
Potential new work will be uphill also.  
There are no stockpiles created.

8947

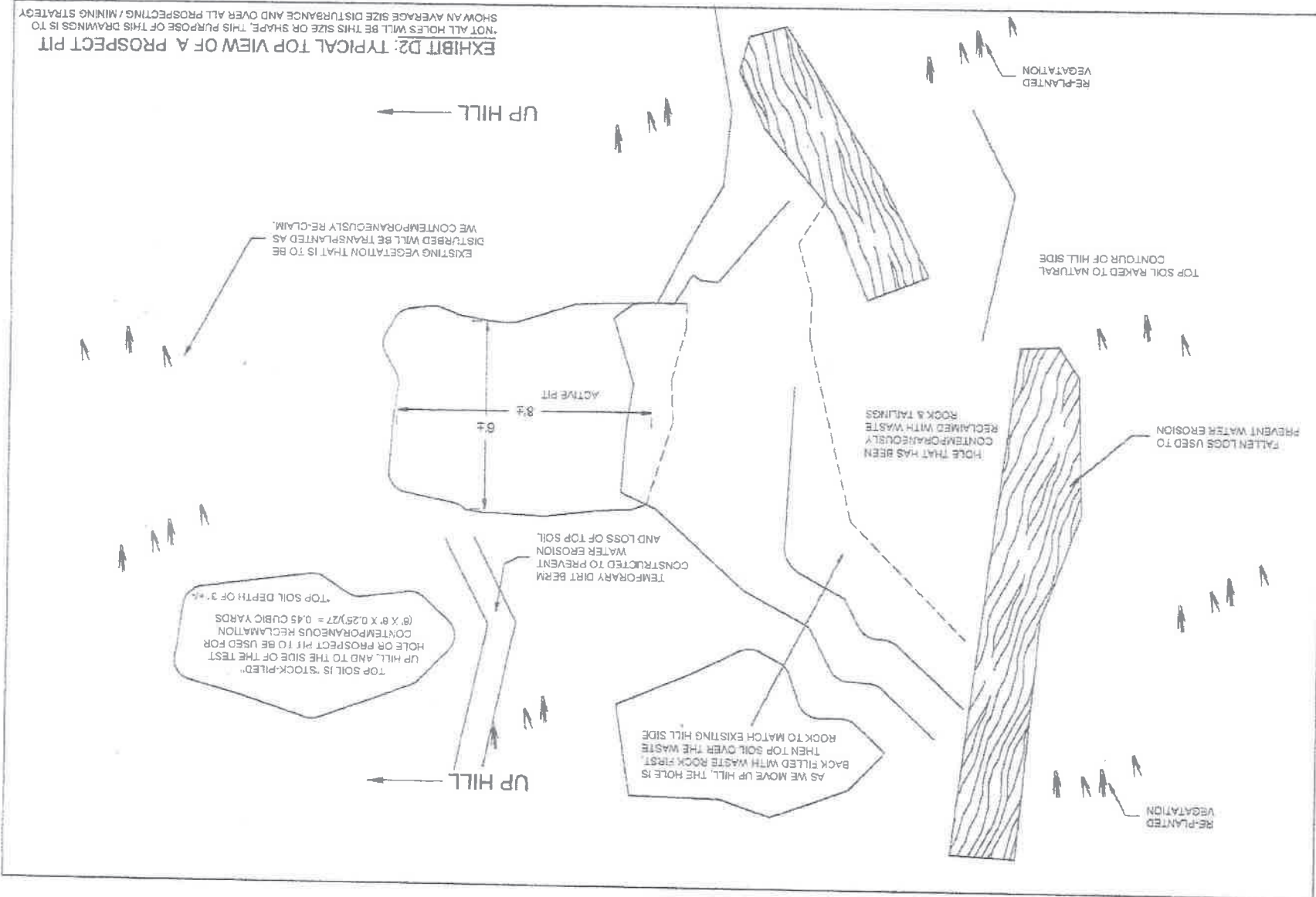
100

357

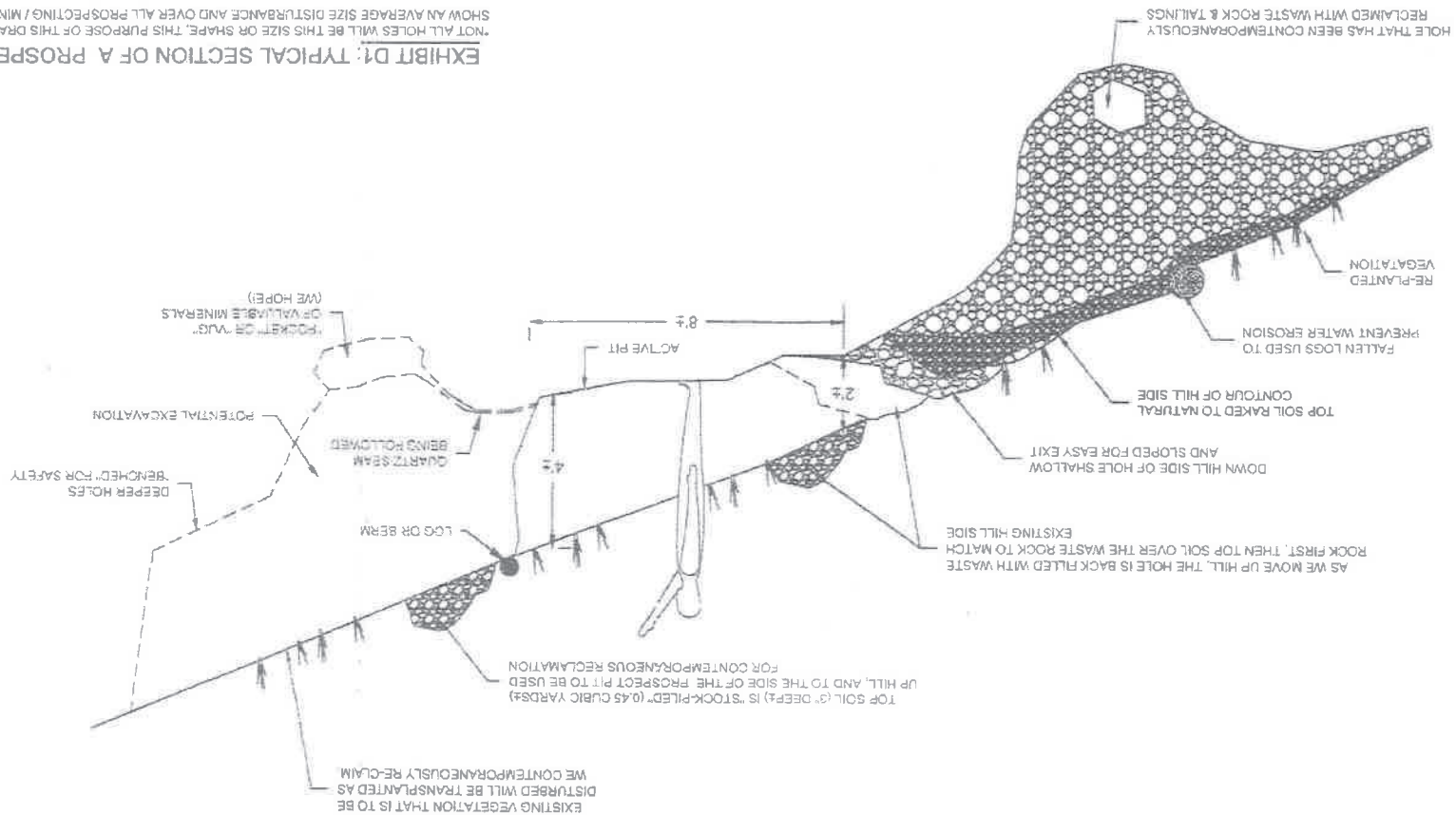


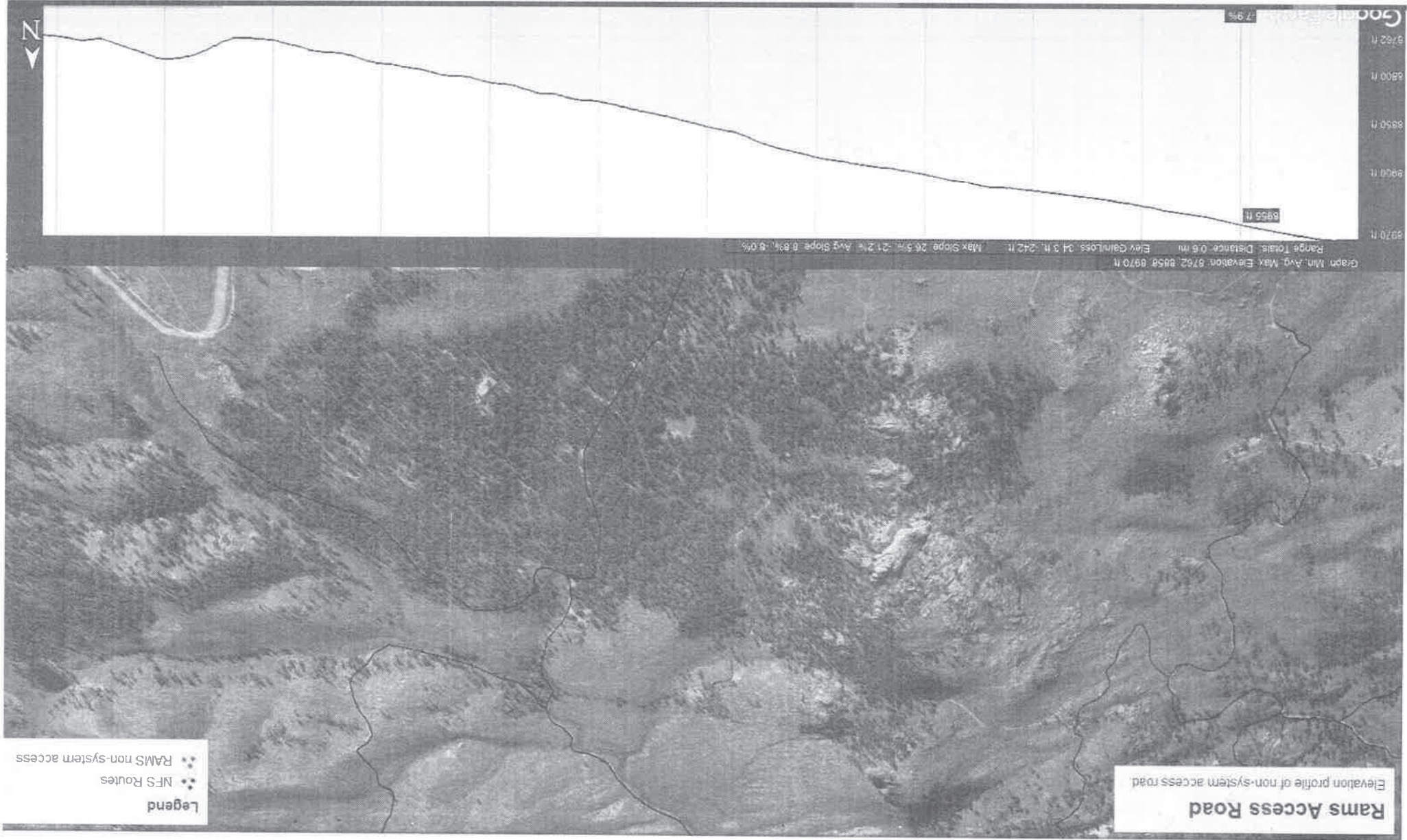
EXHIBIT D2: TYPICAL TOP VIEW OF A PROSPECT PIT

NOT ALL HOLES WILL BE THIS SIZE OR SHAPE. THIS PURPOSE OF THIS DRAWINGS IS TO SHOW AN AVERAGE SIZE DISTURBANCE AND OVER ALL PROSPECTING / MINING STRATEGY



**EXHIBIT D1. TYPICAL SECTION OF A PROSPECT PIT**  
 "NOT ALL HOLES WILL BE THIS SIZE OR SHAPE. THIS PURPOSE OF THIS DRAWING IS TO  
 SHOW AN AVERAGE SIZE DISTURBANCE AND OVER ALL PROSPECTING / MINING STRATEGY."



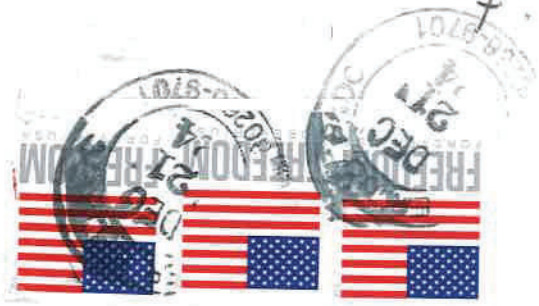


ns  
est 71st place  
800410

South Park Ranger District  
Attn: Minerals  
PO Box 219  
Fairplay, CO 80440

RECEIVED

DEC 23 2024  
South Park  
Ranger District







---

**File Code:** 2810  
**Date:** July 3, 2025

John Asselta  
Club President  
13495 W 71st Place  
Arvada, CO 80004

Dear Mr. Asselta,

I am writing regarding the Mile Hi RAMS Plan of Operations (MPO) (**2810-021210-MPO-2023-008**) for lode exploration and mining related activities on the South Park Ranger District of the Pike National Forest. In my November 21, 2024, letter to you, I informed you that I had signed the Crystal Creek MPO Decision Notice (DN) on November 21, 2024, and instructed you on the final two steps necessary for MPO approval.

I received your Design Criteria, signed by you, the operator, on December 20, 2024, that incorporated into Section IV-A the changes and additions that were identified in the DN. As per the Memorandum of Understanding between the Forest Service and the State of Colorado, Division of Reclamation, Mining, and Safety (DRMS), the DRMS is the lead bond authority and will be responsible for calculating your reclamation bond. This bond will need to be submitted to and approved by DRMS and the Forest Service in accordance with 36 CFR 228.13, prior to the authorization of your MPO. This bond will be used as a guarantee of faithful performance with the terms and conditions listed in the MPO. As a reminder, the bond can be adjusted during the term of the MPO in response to changes in the operations or to changes in the economy. Also, you may request a partial bond release following completion of the ground disturbing activities (i.e., all but monitoring).

These last two steps conclude the stipulations listed in the DN. Therefore, I have conditionally approved your Mile Hi RAMS MPO with my signature in Section IX (attached). Operations are authorized to begin on June 1, 2025, and are authorized for 10 years, with completion of all activities including reclamation by December 31, 2035.

Please be aware, this approval does not constitute permission to conduct activities that require other agency permits. You are responsible for obtaining all other necessary permits prior to operation. Furthermore, approval of this operating plan in no way authorizes, or in any way permits, a release or threat of a release of hazardous substances or pollutants into the environment that will require a response action or result in the incurrence of response costs.

All designs, monitoring plans, and analyses required by the MPO are subject to the requirement of 36 CFR 228.8 that mining operations be conducted so as, where feasible, to minimize adverse environmental impacts on National Forest surface resources. The operator's compliance with this requirement in no way insulates or releases them from any liability or obligations that may arise with respect to its operations under any applicable environmental law, including but not limited to



the Comprehensive Environmental Response, Compensation, and Liability Act (CERCLA), 42 U.S.C. 9601 et seq. The United States reserves its rights and claims under CERCLA to seek performance of response actions and/or reimbursement of response costs that may be incurred as a result of any release or threat of a release of a hazardous substance from the project, or any ancillary operation for the mining activity.

Prior to groundbreaking activities, please contact Geologist Cullen LaPointe to arrange a field meeting to review the final MPO on site. If you have any questions and/or need clarification regarding the above information, please contact Geologist Cullen LaPointe at the South Park Ranger District office, by phone at 719-412-1322, and/or by email at [Cullen.lapointe@usda.gov](mailto:Cullen.lapointe@usda.gov).

Sincerely,

**JOSHUA  
VOORHIS**

Digitally signed by  
JOSHUA VOORHIS  
Date: 2025.07.03  
11:57:16 -06'00'

**JOSHUA VOORHIS**  
District Ranger

Enclosures:

- 1) Approved Mile Hi RAMS MPO
- 2) Crystal Creek MPOs DN/FONSI
- 3) Design Criteria for Mile Hi RAMS MPO

cc: RAMS - Bob Baldwin; DRMS - Elliott Russell

KNOW ALL MEN BY THESE PRESENTS, That The Mile Hi Rock and Mineral Society

has located the Amazonite #11 lode mining claim, and by this certificate, and by right of discovery and location, claim 1500'

750' feet, linear and horizontal measurement along the vein thereof, with all its dips, angles and variations as allowed by law 750'

feet on said vein running South from the center of the discovery marker and 750'

feet running North from the center of the discovery Marker together with 300'

feet on each side of the middle of said vein at the surface, and all veins, lodes, ledges, deposits and surface ground within the lines of said claim, situate in Teller

Mining District, County of Teller, and State of Colorado

and described by metes and bounds as follows, to-wit:

Beginning at Corner No. 1, which is also corner #2 on Amazonite #7 claim, running 1500' South to corner #2, then 600' East to corner #3, then 1500' North to corner #4, then 600' West returning to corner #1.

This claim is located in the Southwest quarter of section 11, as shown and stated on the U.S.G.S. map, Hackett Mt. Colorado.

This claim is primarily for various varieties of feldspar and quartz and other minerals present. All posts are staked and a location notice posted.

Said lode was discovered on the 26th day of July, A. D. 1996.

and located on the 26th day of July, A. D. 1996.

Dated this 26th day of July, A. D. 1996.

Mile Hi Rock and Mineral Society  
Susan R. Kurtz  
4790 W. 103rd Ct.  
Westminster, CO 80030  
(303)466-4950

Susan R. Kurtz [SEAL]  
Susan R. Kurtz

Mary A. Bare [SEAL]  
My Commission Expires Feb. 10, 1999  
450 South 4th Ave.  
Brighton, CO 80601

[SEAL]

CMC 248805

430562 U/1/29/1996  
Constance R. Joiner, Clerk & Recorder, Teller County

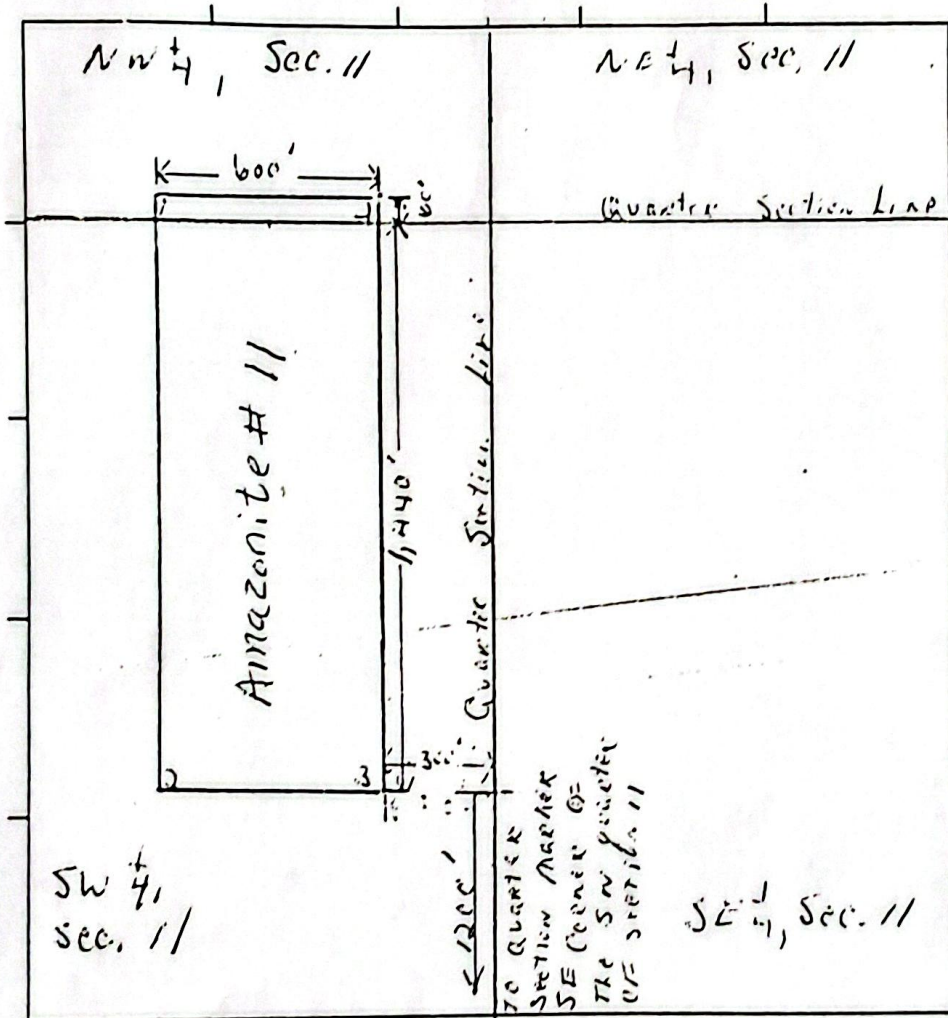
DEPT. OF INTERIOR  
BUREAU OF LAND MANAGEMENT  
DENVER, CO

96  
JUL 28  
MID 3:35



Map of Amazonite #11

Recorded and located by the Mile Hi Rock and Mineral Society



96 AUG 28 AIO:35

DEPT. OF INTERIOR  
 BUREAU OF LAND MANAGEMENT  
 COLORADO STATE OFFICE DENVER

CMC 248805



# MINING QUITCLAIM DEED

THIS INDENTURE, made and given this date of 12/14, 2010, by and between:

The Grantor (name and address)

and

The Grantee (name and address)

LOWELL D HULL

40 HARVEST LN

HUTCHINSON, KS 67502

MILE HI ROCK & MINERAL SOCIETY

P O BOX 21243

DENVER, CO 80221-0243

WITNESSETH:

That the Grantor, in consideration of \$ \_\_\_\_\_, and other valuable considerations, hereby convey and quitclaim unto the Grantee the following:

Name of Claim(s)

CMC No.

Claim(s) is/are situated in

Meridian, Township, Range, Section:

BLACKSTONE

CMC 48474

06 0120S 0710W 011

Located within the \_\_\_\_\_ Mining District, County of Teller, State of Colorado.

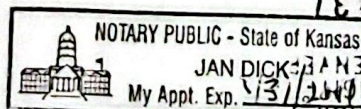
IN WITNESS WHEREOF, the Grantors have hereunto set their hands.

x Lowell D Hull  
Signature

MILE HI ROCK & MINERAL SOCIETY  
Signature Donald B Beaman (PRESIDENT)

On November (month & day), 30<sup>th</sup> (year) before me, \_\_\_\_\_, personally appeared, personally known to me (or proved to me on the basis of satisfactory evidence) to be the person whose name is subscribed to within this instrument and acknowledged to me that he/she executed the same in his/her authorized capacity, and that by his/her signature on the instrument the person, or the entity upon behalf of which the person acted, executed the instrument.  
WITNESS my hand and official seal.

Jan Dick  
Signature of Notary



My commission expires on: 1/31/2011

2010 DEC 14 PM 11:31

U.S. DEPT OF INTERIOR  
BUREAU OF LAND MANAGEMENT  
COLORADO STATE OFFICE  
JAN DICK, Notary Public  
My Appt. Exp. 1/31/2011



QUITCLAIM DEED

THIS QUITCLAIM DEED, executed this 14th day of December (month) 2010 (year), by

LOWELL D HULL the grantor, whose post office address is 40 HARVEST LN HUTCHINSON, KS 67502  
MILE HI ROCK & MINERAL SOCIETY and the grantee, whose post office address is PO BOX 21243, DENVER, CO. 80221-0243

WITNESSETH, that the said first party, for good consideration and for the sum of

\_\_\_\_\_ Dollars (\$) paid by the said second party, the receipt whereof is hereby acknowledged, does hereby  
remit, release and quitclaim unto the said grantee forever, all the right title, interest and claim which the said first party has in and  
to the following described parcel of land, and improvements and appurtenances thereto in the County of

TELLER State of COLORADO, to wit:

MINING CLAIM CMC 48474 NAME BLACKSTONE  
MERIDIAN 06  
TOWNSHIP 0120S  
RANGE 0710W  
SECTION 011

IN WITNESS WHEREOF, the said grantee has signed and sealed these presents the day and year first above written.

Signed, sealed and delivered in the presence of:

X Lowell D Hull  
Grantor

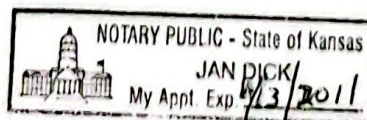
MILE HI ROCK & MINERAL SOCIETY  
Grantee Amad B Beaman (PRES)

STATE OF COLORADO COUNTY OF TELLER CO.

On November 30 (month & day), 2010 (year) before me, \_\_\_\_\_, personally appeared, personally known to me  
(or proved to me on the basis of satisfactory evidence) to be the person whose name is subscribed to within this instrument and  
acknowledged to me that he/she executed the same in his/her authorized capacity, and that by his/her signature on the instrument the  
person, or the entity upon behalf of which the person acted, executed the instrument.

WITNESS my hand and official seal.

JAN DICK  
(Signature)  
Affiance \_\_\_\_\_ Known \_\_\_\_\_ Unknown \_\_\_\_\_



ID Produced: \_\_\_\_\_

(Seal)

U.S. DEPT. OF INTERIOR  
BUREAU OF LAND MGMT  
COLO STATE OFFICE DENVER  
2010 DEC 14 PM 11:37



TELLER COUNTY, CO  
BK 415 PG 229 SHIRLEY A BEACH, RECORDER  
0356349 07/29/1957 10:31

KNOW ALL MEN BY THESE PRESENTS: That we, the undersigned

have located the Blackstone lode mining claim, and by this certificate, and by right of discovery and location, claim 1500

feet, linear and horizontal measurement along the vein thereof, with

all its dips, angles and variations as allowed by law 1100

feet on said vein running West from the center of

the discovery hole and 400

feet running East from the center of the discovery

hole, together with 300

feet on each side of the middle of said vein at the surface, and all veins, lodes, ledges, deposits and surface ground within the lines of said claim, situate in Cripple Creek FLORISSANT

Mining District, County of Teller, and State of Colorado

and described by metes and bounds as follows, to-wit:

Beginning at Corner No. 1 proceeding due south 600 feet to corner post No. 2 thence due west 1500 feet passing through post No. 3 to corner post No. 4 thence due north 600 feet to corner post No. 5 thence due east 1500 feet passing through post No. 6 to corner post No. 1, the place of beginning. The east boundary of the Blackstone Lode is contiguous with 600 feet of the west boundary of the Bluestone Lode on a line running from corner No. 4 of the Bluestone Lode due south to corner post No. 2 of the Blackstone Lode. Corner post No. 1 of the Blackstone Lode is located approximately 3000 feet due north and approximately 2500 feet due west from the southeast corner of Section 11, Township 12 South - Range 71, Teller County, State of Colorado

Said lode was discovered on the 7th day of August, A. D. 1959  
and located on the 15th day of November, A. D. 1959  
Dated this day of day, A. D. 1959

Jerome W. Hunsick [SEAL]

John S. Hunsick [SEAL]

[SEAL]

[SEAL]

[SEAL]

[SEAL]

67C  
9/18/57  
FHL

CMC# 48 474

DEPT. OF INTERIOR  
BUREAU OF LAND MANAGEMENT  
COLORADO STATE OFFICE DENVER  
SEP - 8 1959



Filed for record the 176780 of Wm. A. D. 10, 5/11/23 Lock A.M. BOOK 282, PAGE 421  
 Reception No. 176780 Ruth Thomas RECORDED

(THIS MAP MUST BE ATTACHED TO LOCATION CERTIFICATE)

MAP OF BLACKSTONE LODGE

attached to and hereby made a part of the Location Certificate, which map is prepared from an actual field survey of said Lode Claim.

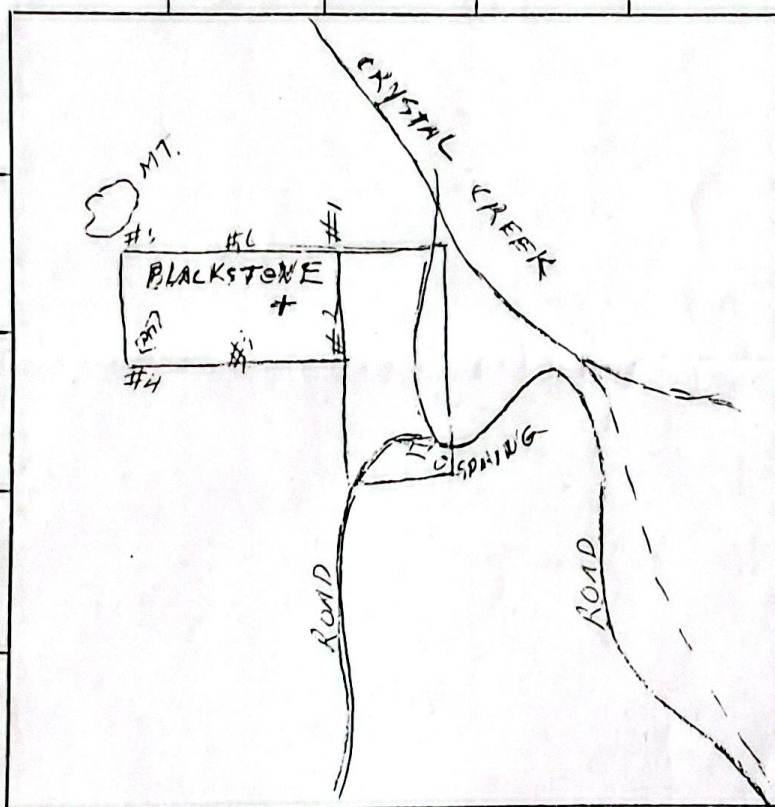
**1. Name and Address of Discoverer of Claim:**

Name	HARRY L. TOMLIN	JEROME W. HURIANEK
Address	3002 CHASE ST DENVER 15 Colo	1680 IOLA AURORA Colo

2. Legal Subdivision of the land upon which the claim is located, if such land is surveyed:

Quarter of Section 11, Township 12, Range 71  
of the \_\_\_\_\_ Meridian, in the County of TELLER, State of  
Colorado.

8. The claim pattern with courses and distances of the boundary lines is as follows:



Scale: 1 inch equals 600 feet

Dated at CRIPPLE CREEK, Colorado, this 16 day of NOVEMBER, 1959.

OTE  
9/5/87  
FRL

9. *James F. Lincoln* (SEAL)  
*Jerome W. Hinrich* (SEAL)  
(SEAL)  
(SEAL)  
(SEAL)  
(SEAL)

LOCATOR.....S

(THE CLAIM PATTERN MUST REFER TO THE NEAREST SECTION OR QUARTER SECTION CORNER OF PUBLIC LAND SURVEY, IF SURVEYED, OR TO A PERMANENT MONUMENT, IF NOT SURVEYED, BY WHICH THE CLAIM ON THE GROUND CAN BE READILY AND ACCURATELY ASCERTAINED.)

92-22-6A—Colorado Revised Statutes, 1953



CMC 248803

**United States Department of the Interior**  
**Bureau of Land Management**  
 DIV OF SUPPORT SERVICES  
 CO STATE OFFICE, PO BOX 151029  
 LAKEWOOD, CO 80215  
 Phone: (303) 239-3600

Receipt

No:

5367695

<b>Transaction #:</b> 5525036	
<b>Date of Transaction:</b> 08/13/2024	
<b>CUSTOMER:</b>	
	MILE HI ROCK AND MINERAL SOCIETY PO BOX 2033 WHEAT RIDGE, CO 80034-2033 US

LINE #	QTY	DESCRIPTION	REMARKS	UNIT PRICE	TOTAL
1	5.00	MLRS MINING CLAIMS / MINING CLAIMS-EXISTING-MLRS ONLY / PROOF OF LABOR/ASSESSMENT CASES: CO101314290/\$15.00, CO101319420/\$15.00, CO101422001/\$15.00, CO101512807/\$15.00, CO101512812/\$15.00		- n/a -	75.00
<b>TOTAL:</b>					<b>\$75.00</b>

PAYMENT INFORMATION			
1	AMOUNT:	75.00	POSTMARKED: N/A
	TYPE:	CASH	RECEIVED: 08/13/2024
	NAME:	MILE HI ROCK AND MINERAL SOCIETY 13495 W. 71ST PLACE ARVADA CO 80004 US	

REMARKS

NOTICE(S)	
Notice to Customers Presenting Checks:	When you provide a check as payment, you authorize us either to use information from your check to make a one-time electronic fund transfer from your account or to process the payment as a check transaction. For inquiries, please call the BLM office listed above.
Privacy Act:	A Privacy Act Statement required by 5 U.S.C. § 552a(e)(3) stating our authority for soliciting and collecting the information from your check, and explaining the purposes and routine uses which will be made of your check information, is available from the Federal Register at: ( <a href="https://www.federalregister.gov/articles/2003/02/04/03-2521/privacy-act-of-1974-as-amended-system-of-records">https://www.federalregister.gov/articles/2003/02/04/03-2521/privacy-act-of-1974-as-amended-system-of-records</a> ), or by calling toll free at (1-866-945-7920) to obtain a copy by mail. Furnishing the check information is voluntary, but a decision not to do so may require you to make payment by some other method.



UNITED STATES  
DEPARTMENT OF THE INTERIOR  
BUREAU OF LAND MANAGEMENT  
MAINTENANCE FEE WAIVER CERTIFICATION

CMC 248803  
FORM APPROVED  
OMB NO. 1004-0114  
Expires: April 30, 2023

SEE INSTRUCTIONS ON PAGE 2

1. This small miner waiver is filed for the assessment year beginning on September 1, 2024 and ending on September 1, 2025.
2. The undersigned and all related parties owned ten or fewer mining claims, mill, or tunnel sites located and maintained on Federal lands in the United States of America on September 1, 2024.
3. The undersigned have performed the assessment work required by law for each mining claim listed prior to filing this waiver and understand that by filing this form, the undersigned must file an affidavit of assessment work with the Bureau of Land Management (BLM) by the December 30th following the filing of this waiver.
4. The undersigned understand that if the assessment work obligation has not yet come due under 30 U.S.C. 28 (for those claims in their first assessment year only), a notice of intent to hold reciting this condition must be recorded by the December 30th following the filing of this waiver.
5. The undersigned understand that mill and tunnel sites may also be listed on this waiver and be waived from payment of the maintenance fee, and that a notice of intent to hold for these sites is required to be filed with the BLM by the December 30th following the filing of this waiver.
6. The undersigned understand and acknowledge that pursuant to 43 U.S.C. 1212 and 18 U.S.C. 1001, the filing or recording of a false, fictitious, or fraudulent document with the BLM may result in a fine of up to \$250,000, a prison term not to exceed five years, or both.
7. The mining claims, mill or tunnel sites for which this waiver from payment of the maintenance fees is requested are:

CLAIM OR SITE NAME	BLM RECORDATION SERIAL NUMBER
1. Amazonite # 9	CMC 248803
2. Amazonite # 10	CMC 248804
3. Amazonite # 11	CMC 248805
4. Amazonite # 12	CMC 248806
5. Black Stone	CMC 048474
6.	
7.	
8.	
9.	
10.	

The owner(s) (claimants) of the above mining claims and sites are:

Mile High Rock AND Mineral Society  
(Owner's Name - Please Print)

13495 West 71st Place  
(Owner's Mailing Address)

(Agent) [Signature]  
(Owner's Original Signature)

Arvada  
(City)

U.S. DEPT OF INTERIOR  
BUREAU OF LAND MGMT  
COLD STATE OFFICE DENVER  
2024 AUG 13 PM 3:36

CO 80004  
(State) (Zip Code)

(Agent) James Griffis  
(Owner's Name - Please Print)

2570 S. Dayton Way H-302  
(Owner's Mailing Address)

[Signature]  
(Owner's Original Signature)

Denver  
(City)

CO 80231  
(State) (Zip Code)

(Owner's Name - Please Print)

(Owner's Original Signature)

(Owner's Mailing Address)

(City)

(State)

(Zip Code)

(Owner's Name - Please Print)

(Owner's Original Signature)

(Owner's Mailing Address)

(City)

(State)

(Zip Code)



UNITED STATES  
DEPARTMENT OF THE INTERIOR  
BUREAU OF LAND MANAGEMENT

FORM APPROVED  
OMB NO.: 1004-0114  
Expires: ~~October 31, 2016~~

AFFIDAVIT OF ANNUAL ASSESSMENT WORK

WHEN RECORDED, MAIL DOCUMENT TO:

NAME: Mile High Rock And Mineral Society

ADDRESS: 13495 W. 71<sup>st</sup> Place

CITY, STATE, ZIP: Arvada Co. 80004

FOR COUNTY RECORDER'S USE

No. of Claims 5

x \$15/claim

Total due BLM \$ 75

TO ALL WHOM IT MAY CONCERN:

1. The undersigned certifies that at least \$100 per claim was expended for development, labor and improvements, or equivalent value added, as the annual assessment work for the assessment year ending September 1, 2024 for the following contiguous unpatented mining claim(s), located in the County of Teller, in the State of Colorado.

BLM Serial No.	Name of Claim	Tp	Rg	Sec	Mer	County Recordation Book and Page No.	Date
CMC 248803	Amazonite #9	12S	71W	11	6		
CMC 248804	Amazonite #10	12S	71W	11	6		
CMC 248805	Amazonite #11	12S	71W	11	6		
CMC 248806	Amazonite #12	12S	71W	11	6		
CMC 048474	Black Stone	12S	71W	11	6		

U.S. DEPT OF INTERIOR  
BUREAU OF LAND MGMT  
COLORADO STATE OFFICE DENVER  
2024 AUG 13 P 3:35



2. Type of labor and improvements (specify what was done and give the total value for that labor and improvement to show at least \$100 for each claim). If a geological, geochemical, or geophysical survey was performed, as per 30 U.S.C. 28-1, reference the title of the report of survey, give cost and date of the survey and report, and indicate it was filed with the County Recorder:

Description of Work Performed	Value of Work Performed	Date Work Was Performed
Backfill old Holes / Reclamation	\$200 / Claim	1 Sept 2023 →
Post Maintenance / Trash Removal	\$75 / Claim	1 Sept 2024

3. Name and mailing address of each person who performed the labor and improvements:

Name (please print)

Robert Baldwin

John Asselta

James Griffiths

Current Mailing Address (please print)

7040 Franconia Ct. Fountain Co. 80817

4507 S. Deer Creek Canyon Rd Littleton Co. 80127

2520 S. Dayton Way H-302 Denver, Co. 80231

4. Name and mailing address of each person who holds and claims the subject mining claim(s) for the valuable minerals contained therein. Be sure to indicate if there is a change of address:

Name (please print)

Mile High Rock And Mineral Society

Current Mailing Address (please print)

13495 West 71<sup>st</sup> Place Arvada Co. 80004

5. The undersigned testifies that on the date of 13 August, 2024, all monuments required by law were erected upon the subject claim(s), and all notices required by law were posted on the subject claim(s) or copies thereof were in place, and at said date, each corner monument bore or contained

U.S. DEPT OF INTERIOR  
BUREAU OF LAND MGMT  
COLORADO STATE OFFICE DENVER  
2024 AUG 13 P 3:33



markings sufficient to appropriately designate the corner of the claim to which it pertains and the name of the claim(s).

I hereby certify under penalty of perjury under the laws of the State of Colorado that the foregoing statements are true and correct:

Agent ED. Duff Date: 13 Aug 24  
(Signature of person responsible for above statement)

Title 18 U.S.C. 1001 and 43 U.S.C. 1212 make it a crime for any person knowingly and willfully to make to any department or agency of the United States any false, fictitious or fraudulent statements or representations as to any matter within its jurisdiction.

### Notary Block

SUBSCRIBED AND SWORN TO before me, this \_\_\_\_\_ day of \_\_\_\_\_ 20\_\_\_\_

By: \_\_\_\_\_  
(Signature of Affiant)

Title: \_\_\_\_\_

My Commission Expires: \_\_\_\_\_

U.S. DEPT OF INTERIOR  
BUREAU OF LAND MGMT  
COLO STATE OFFICE DENVER  
2024 AUG 13 P 3:36

### INSTRUCTIONS

1. This is an optional form that may be used to satisfy the requirements for the Bureau of Land Management (BLM) under the provisions of 43 U.S.C. §1744 and 30 U.S.C. §28-28d and the regulations thereunder (43 CFR part 3835). Since local and State laws may vary, you should contact your local and State agencies where the claims are located to ensure all applicable laws and requirements are satisfied.
2. The claimant(s) must fill in the date in paragraph 1 for the applicable assessment year and the county and state where the claims are located.
3. All claim names, BLM serial numbers, legal descriptions, and original county recording information must be listed for the claims pertaining to this assessment notice.
4. The claimant(s) must complete paragraph 2 listing all labor or improvements which was performed on or did benefit the subject mining claims. The value and date of the labor or improvements must also be listed. The total amount of labor or improvements can be listed, but the total expenditure must equal at least \$100 for each claim.
5. The names and current mailing addresses of the person(s) performing the labor shall be listed in paragraph 3.
6. The name and current mailing address of each owner (claimant) of the claims shall be listed in paragraph 4. The mailing address shall be the owner's address and not the address of an agent or anyone representing the claimant. Be sure to note if there has been a change of address.
7. Paragraph 5 shall be completed to show the date it was verified that all monuments required by law were properly erected, all notices were posted, and that corners were appropriately designated for all claims listed.
8. An exact legible reproduction or duplicate (other than microfilm or other electronic media) of this affidavit or another type of affidavit of assessment work that you file or will file in the county where each claim is located, must be filed with the BLM on or before December 30 of the calendar year in which the assessment year ends. For mill or tunnel sites, a separate notice of intent to hold must be filed with the BLM on or before December 30. Requirements for filing a notice of intent to hold can be found at 43 CFR 3835.33.
9. A processing fee of \$10 for each claim listed must be remitted to the BLM along with this or any other affidavit of assessment work.



NOTICE OF FILING APPLICATION  
FOR COLORADO MINED LAND RECLAMATION PERMIT  
FOR HARD ROCK/METAL MINES LIMITED IMPACT (110) OPERATION

NOTICE TO THE BOARD OF SUPERVISORS  
OF THE LOCAL CONSERVATION DISTRICT  
DISTRICT

MILE H ROCK AND MINERAL SOCIETY (The "Applicant/Operator") has applied for a Hard Rock/Metal Mines Limited Impact (110) reclamation permit from the Colorado Mined Land Reclamation Board (the "Board") to conduct mining operations in TELLER County. The attached information is being provided to notify you of the location and nature of the proposed operation. The entire application is on file with the Division of Reclamation, Mining, and Safety (the "Division") and the local county clerk and recorder.

The applicant/operator proposes to reclaim the affected land to NATURAL CONDITIONS use. Pursuant to Section 34-32-116(7)(j), C.R.S., the Board is required to confer with the local Conservation Districts before approving of the post-mining land use. Accordingly, the Board would appreciate your comments on the proposed operation. Please note that, in order to preserve your right to a hearing before the Board on this application, you must submit written comments on the application within ten (10) days after the date of the applicant's newspaper publication.

If you would like to discuss the proposed post-mining land use, or any other issue regarding this application, please contact the Division of Reclamation, Mining, and Safety, 1313 Sherman Street, Room 215, Denver, Colorado 80203, (303) 866-3567.

**NOTE TO APPLICANT/OPERATOR:** You must attach a copy of the application form to this notice. If this is a notice of a change to a previously filed application you must either attach a copy of the changes, or attach a complete and accurate description of the change.

*Maria Perez*  
7/10/2025



10. **Location information:** The center of the area where the majority of mining will occur lies in:

COUNTY: TELLER

PRINCIPAL MERIDIAN (check one): ☒ 6th (Colorado) ☐ 10th (New Mexico) ☐ Ute

SECTION (write number): S 11

TOWNSHIP (write number and check direction): T 12 ☐ North ☒ South

RANGE (write number and check direction): R 71 ☐ East ☒ West

QUARTER SECTION (check one): ☐ NE ☒ NW ☐ SE ☐ SW

QUARTER/QUARTER SECTION (check one): ☐ NE ☐ NW ☒ SE ☐ SW

GENERAL DESCRIPTION (miles and direction from nearest town and approximate elevation):

4 MILES EAST, LAKE GEORGE, CO - 9,200 FT

11. **Primary Mine Entrance Location** (report in either Latitude/Longitude OR UTM):

Latitude/Longitude:

Example: (N) 39° 44' 12.98"

(W) 104° 59' 3.87"

Latitude (N): deg 39 min 1 sec 16.09 (2 decimal places)

Longitude (W): deg 105 min 18 sec 12.10 (2 decimal places)

OR

Example: (N) 39.73691°

(W) -104.98449°

Latitude (N): 39.02114 (5 decimal places)

Longitude (W): -105.30336 (5 decimal places)

OR

Universal Transverse Mercator (UTM)

Example: 201336.3 E NAD27 Zone 13

4398351.2 N

UTM Datum (specify NAD27, NAD83 or WGS 84): \_\_\_\_\_ Zone \_\_\_\_\_

Easting: \_\_\_\_\_

Northing: \_\_\_\_\_

12. **Primary future (Post-mining) land use (check one):**

☐ Cropland (CR) ☐ Pastureland (PL)  
☐ Rangeland (RL) ☐ Forestry (FR)  
☐ Residential (RS) ☒ Recreation (RC)  
☐ Developed Water Resources (WR)

☐ General Agriculture (GA)  
☐ Wildlife Habitat (WL)  
☐ Industrial/Commercial (IC)  
☐ Solid Waste Disposal (WD)

13. **Primary present land use (check one):**

☐ Cropland (CR) ☐ Pastureland (PL)  
☐ Rangeland (RL) ☐ Forestry (FR)  
☐ Residential (RS) ☒ Recreation (RC)  
☐ Developed Water Resources (WR)

☐ General Agriculture (GA)  
☐ Wildlife Habitat (WL)  
☐ Industrial/Commercial (IC)  
☐ Mining (MN)

**NOTICE**

This site is the location of a proposed mining operation. (Name of the Applicant/Operator) MILE HI ROCK AND MINERAL SOCIETY  
whose address and phone number is (Address and Phone Number of the Applicant/Operator) 13495 W. 71ST PLACE, ARVADA, COLORADO, 800040  
303 880-2205

has applied for a Reclamation Permit with the Colorado Mined Land Reclamation Board. Anyone wishing to comment on the application may view the application at the (County Name) Teller County Clerk and Recorder's Office, (Clerk and Recorder's Office Address) 101 W Bennett Avenue Cripple Creek, CO 80813, and comments prior to the end of the public comment period to the Division of Reclamation, Mining and safety 1313 Sherman St., Room 215, Denver, Colorado 80203.

**Certification:**

ROBERT BALDWIN , hereby certify that I posted a sign containing the above notice for the proposed permit area known as the

(Name of Operation) RAMS HOME

on (Date Posted) 7 - 10 - 2025

Rob Blin

SIGNATURE

7 - 10 - 2025

DATE

NOTICE OF FILING APPLICATION  
FOR COLORADO MINED LAND RECLAMATION PERMIT  
FOR HARD ROCK/METAL MINES LIMITED IMPACT (110) OPERATION

NOTICE TO THE BOARD OF COUNTY COMMISSIONERS  
COUNTY

MILE HI ROCK AND MINERAL SOCIETY (The "Applicant/Operator") has applied for a Hard Rock/Metal Mines Limited Impact (110) reclamation permit from the Colorado Mined Land Reclamation Board (the "Board") to conduct mining operations in TELLER County. The attached information is being provided to notify you of the location and nature of the proposed operation. The entire application is on file with the Division of Reclamation, Mining, and Safety (the "Division") and the local county clerk and recorder.

The applicant/operator proposes to reclaim the affected land to NATURAL CONDITIONS use. Pursuant to Section 34-32-116(7)(j), C.R.S., the Board is required to confer with the local Board of County Commissioners before approving of the post-mining land use. Accordingly, the Board would appreciate your comments on the proposed operation. Please note that, in order to preserve your right to a hearing before the Board on this application, you must submit written comments on the application within ten (10) days after the date of the applicant's newspaper publication.

If you would like to discuss the proposed post-mining land use, or any other issue regarding this application, please contact the Division of Reclamation, Mining, and Safety, 1313 Sherman Street, Room 215, Denver, Colorado 80203, (303) 866-3567.

**NOTE TO APPLICANT/OPERATOR:** You must attach a copy of the application form to this notice. If this is a notice of a change to a previously filed application you must either attach a copy of the changes, or attach a complete and accurate description of the change.

**RECEIVED**  
JUL 10 2025  
BY: Mackenzie Potter  
Deputy Clerk & Recorder





---

## CORRECTED COPY FOR DRMS FILING. 7-10-25

---

**bob baldwin** <sideshowbob51@yahoo.com>

Thu, Jul 10, 2025 at 11:11 AM

Reply-To: bob baldwin <sideshowbob51@yahoo.com>

To: Elliot Russel <elliott.russel@state.co.us>, elliott russell <elliott.russell@state.co.us>

Cc: "elliott.russell@state.co.us" <elliott.russell@state.co.us>

Elliot,

Here's the corrected items for the "Notice of Filing Deficiencies M2025030"  
if there is anything else that we need to send please reach out to me.

Thank You  
Bob Baldwin



---

**DRMS CORRECTIONS PER LETTER DATED JUNE 26TH.zip**  
7308K