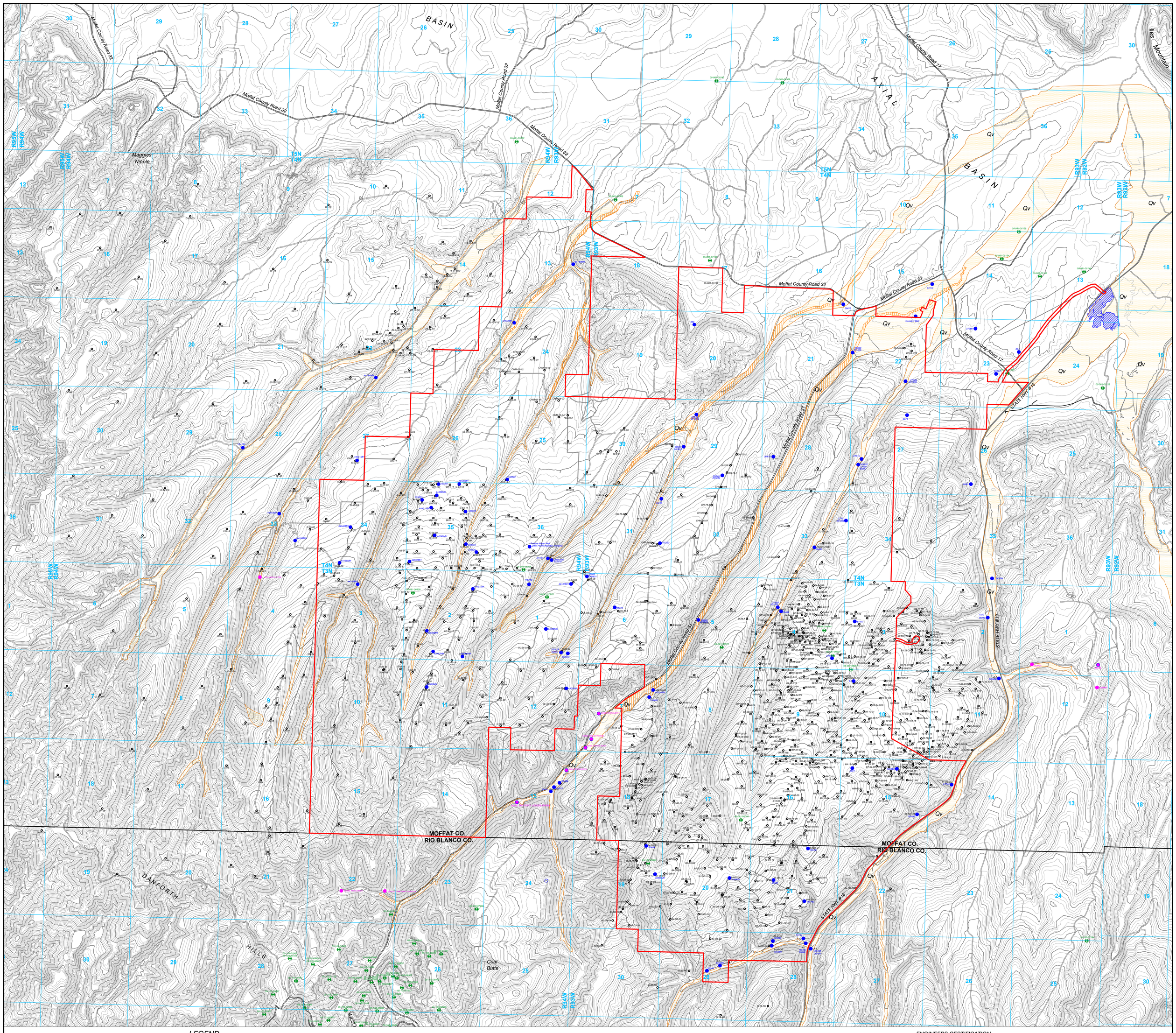

LEGEND

- PERMIT BOUNDARY
- SECTION LINE
- SEALED BORING LOCATION
- COLORADO OIL AND GAS REGISTERED FACILITY LOCATION
- WILSON RESERVOIR
- Qv — APPROXIMATE VALLEY FILL DEPOSITS (EXTENT BEYOND PERMIT BOUNDARY IS ESTIMATED)
- AREA AFFECTED BY 1983-1984 EROSION AND MASS WASTING EVENT
- LOCATION OF PRIVATE WELL PERMITS (FROM COLORADO DIVISION OF WATER RESOURCES) (SHOWN IN NEAREST 1/4 1/4 SECTION, w/PRIVATE WELL NAME)
- LOCATION OF GROUNDWATER WELL PERMITS OWNED BY COLOWYO (FROM COLORADO DIVISION OF WATER RESOURCES) (SHOWN IN NEAREST 1/4 1/4 SECTION, w/ OLOWYO WELL NAME)

N
W E
S

0 2000' 4000'

CONTOUR INTERVAL 25 FT.
PREMINE TOPO

Coordinates in NAD 27 Colorado North Zone, US Foot

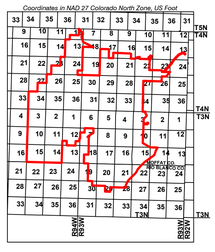

ENGINEERS CERTIFICATION

I, Trevor B. Ragsdale, hereby certify that this map has been reviewed by me and is true and correct to the best of my knowledge and information, relying on information supplied by experts employed by Colowyo Coal Company or qualified consultants working for Colowyo Coal Company, and that I am a Professional Engineer licensed in Colorado as required by the provisions of C.R.S. 12-25-101 through C.R.S. 12-25-119. IN WITNESS WHEREOF, I have hereunder set my hand and affixed my seal.

COLORADO LICENSED
TREVOR B. RAGSDALE
56735
5/9/25
PROFESSIONAL ENGINEER

GROUNDWATER WELL AND DRILLHOLE LOCATIONS

COLOWYO COAL COMPANY
"SERVE PEOPLE · PRODUCTION · EXPERTS"

Colowyo Coal Company
3513 State Highway 13
Meeker, Colorado 81641

SCALE: 1" = 2000'
DATE: 5/18/2006
DRWG. BY: TCP
APPROVED BY:

DRWG NO. MAP 11B

No.	REVISION	DATE	BY	CHK
TR-141	Updated Permit Boundary	8/13/20	TONY	AA
TR-155	Updated Permit Boundary, Added Wells from Map 11C	8/15/22	TONY	TONY
TR-165	Updated Permit Boundary	12/3/24	TONY	TR
TR-167	Updated Permit Boundary	5/9/25	TONY	TR