

EXHIBIT E – LOCATION MAPS & ACCESS NARRATIVE

Colorado Limited-Impact (110-d) Permit Application – Ajax 1 Claim, Clear Creek County, Colorado

Important Map References

- Arapaho National Forest MVUM, Clear Creek Ranger District (2024) – motor-vehicle route numbers cited below.

1. Coordinate Summary

Point	Latitude (NAD 83)	Longitude (NAD 83)	Remarks
A – Access Origin	39° 49' 10.64" N	105° 30' 46.87" W	County Road 65
B – Claim	39° 50' 55.96" N	105° 32' 57.56" W	Ajax 1 Limited-Impact disturbance area

2. Written Driving Directions (for DRMS Field Inspection)

1. **Begin at Point A** — the paved pull-out on the west side of **County Road 65 (Beaver Brook Canyon Road)** immediately south of **Interstate 70 Exit 248** (Beaver Brook); coordinate 39° 49' 10.64" N, 105° 30' 46.87" W.
2. Proceed **0.3 mile south-southwest** on County Road 65, then **turn right (west)** onto **Forest Service Road 788** (signed "Beaver Brook / Cold Spring Gulch").
3. Follow FS-788 **1.9 miles west-northwest** to its junction with **Forest Service Road 175** (signed "Yankee Hill").
4. **Turn right (north-northwest)** onto FS-175 and drive **0.8 mile** to an unsigned, gated two-track spur on the left (east) at approximately 39° 50' 50.5" N, 105° 32' 44.1" W.
5. Unlock the gate (company lock in USFS-approved master-lock line), then follow the spur **0.2 mile north** to the staked Ajax 1 claim boundary; center of the permitted disturbance is at **Point B** – 39° 50' 55.96" N, 105° 32' 57.56" W.

*Total driving distance from Point A to the claim is approximately **3.2 miles**; high-clearance four-wheel-drive is recommended. All route numbers correspond to the 2024 Arapaho National Forest Motor-Vehicle Use Map.*

A

101-129 Apex Valley Rd
Black Hawk, CO 80422

B

Gilpin County
Colorado 80422

Apex Valley Rd

4.2 miles, 11 min

A

101-129 Apex Valley Rd

1. Head **south** on **Apex Valley Rd**
2.8 mi
2. Turn **right**
1.3 mi
3. Slight **right**
410 ft

B

Gilpin County

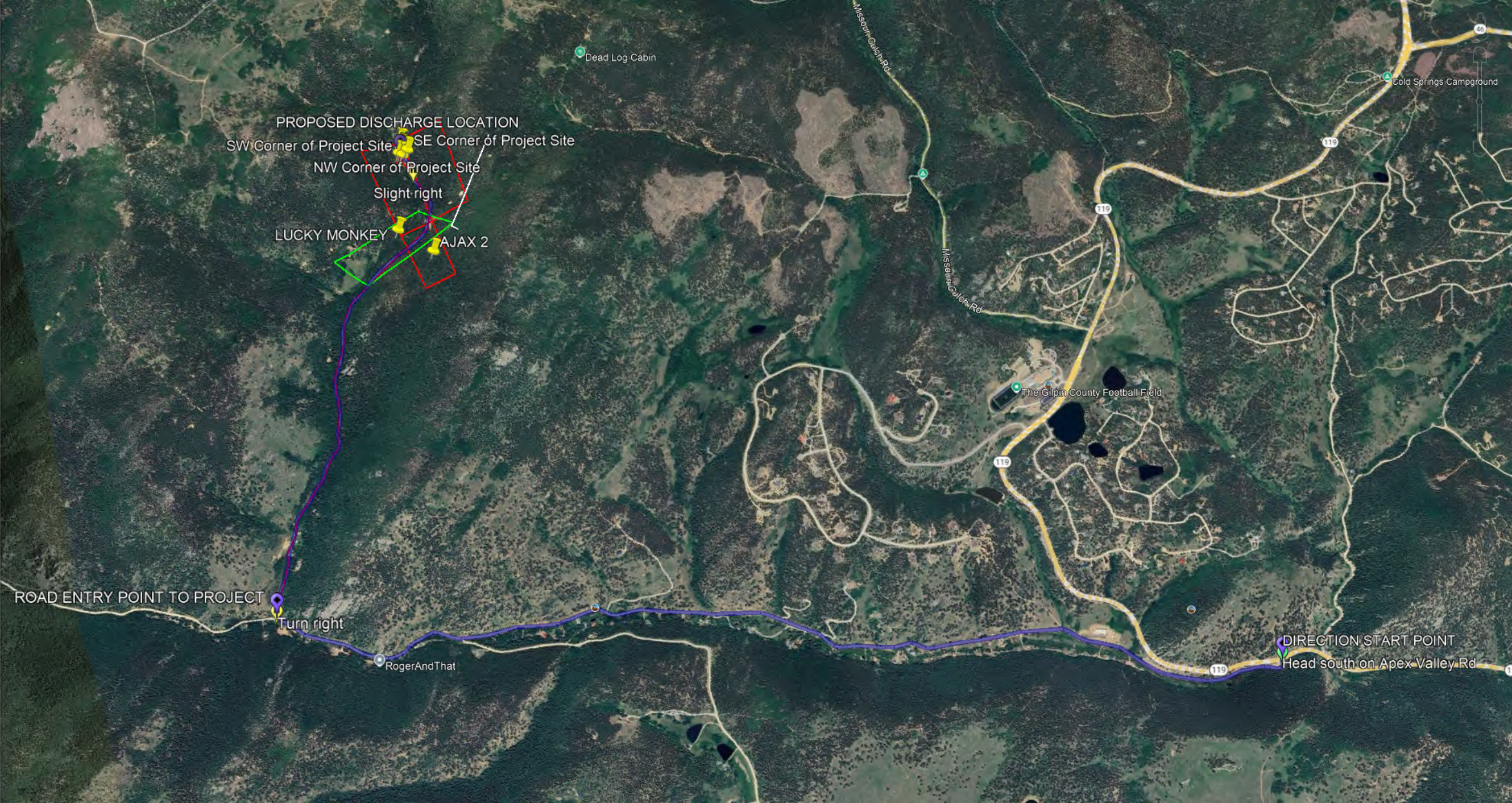

OPERATION ACCESS MAP

Ajax 1 Plan of Operations
Colorado State 110(D) Permit Application Map

Legend

- Dakota Hill
- Feature 1
- Path Measure
- WMA

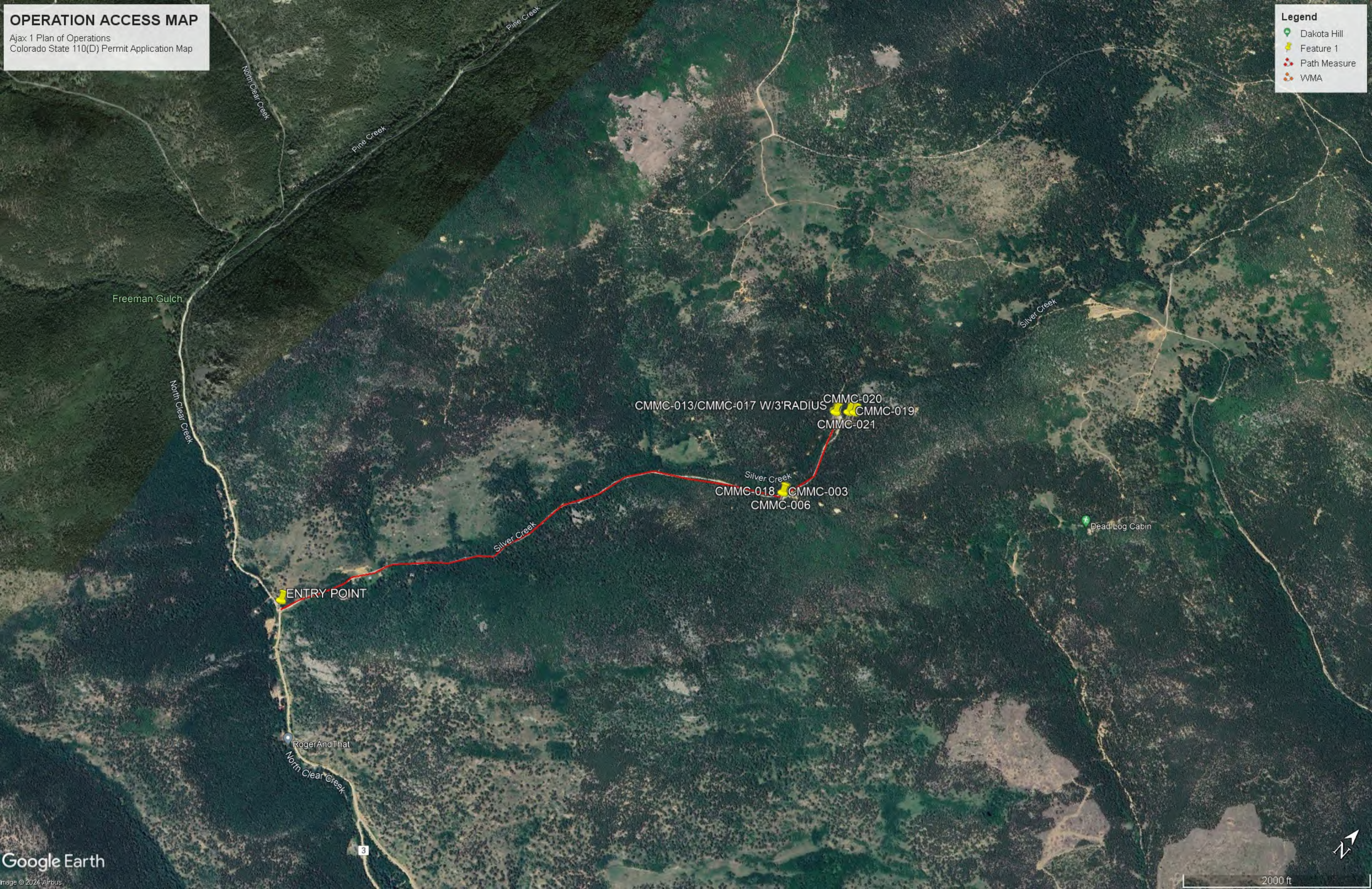

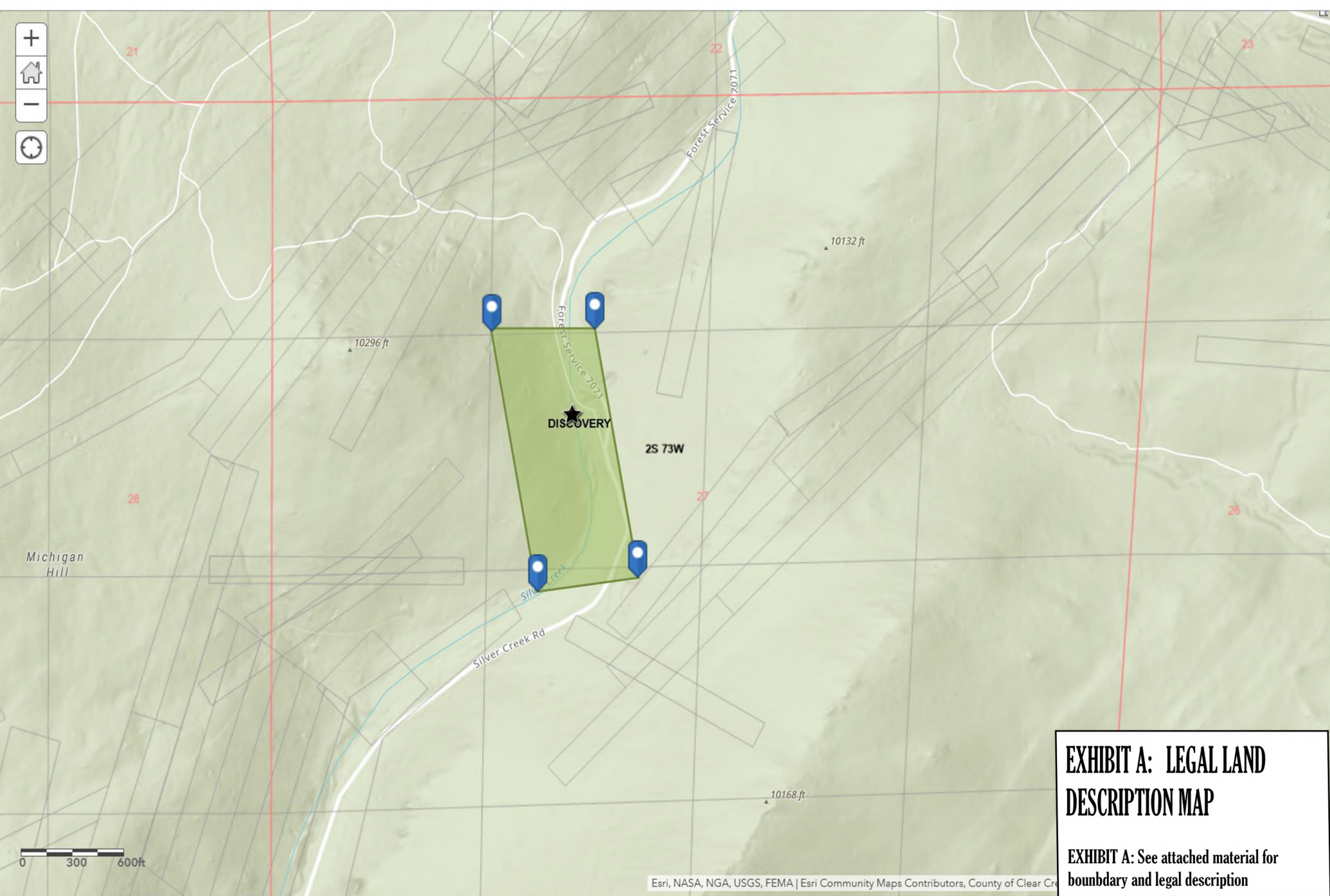

**EXHIBIT A: LEGAL LAND
DESCRIPTION MAP**

EXHIBIT A: See attached material for
boundary and legal description

PROJECT NAME AJAX 1 PLACER		1/4 1/2 SECTION NW 1/4 SE 1/4		MERIDIAN 6TH PM	DATE 1/1/2025	PREPARED BY: Kiel Schleusner Lead Consultant/Field Rep Candy Mountain Mining Company 507-456-1083 info@candymountainprospecting.com www.candymountainprospecting.com	
CLAIMANT BPMS INC. MIKE BOSS		TOWNSHIP 002S	RANGE 0730W		OWNER NFS		



EXHIBIT A: LEGAL LAND DESCRIPTION MAP

EXHIBIT A: See attached material for
boundary and legal description

PROJECT NAME AJAX 1 PLACER		1/4 1/2 SECTION NW 1/4 SE 1/4		MERIDIAN 6TH PM	DATE 1/1/2025	PREPARED BY: Kiel Schleusner Lead Consultant/Field Rep Candy Mountain Mining Company 507-456-1083 info@candymountainprospecting.com www.candymountainprospecting.com	
CLAIMANT BPMS INC. MIKE BOSS		TOWNSHIP 002S	RANGE 0730W		OWNER NFS		

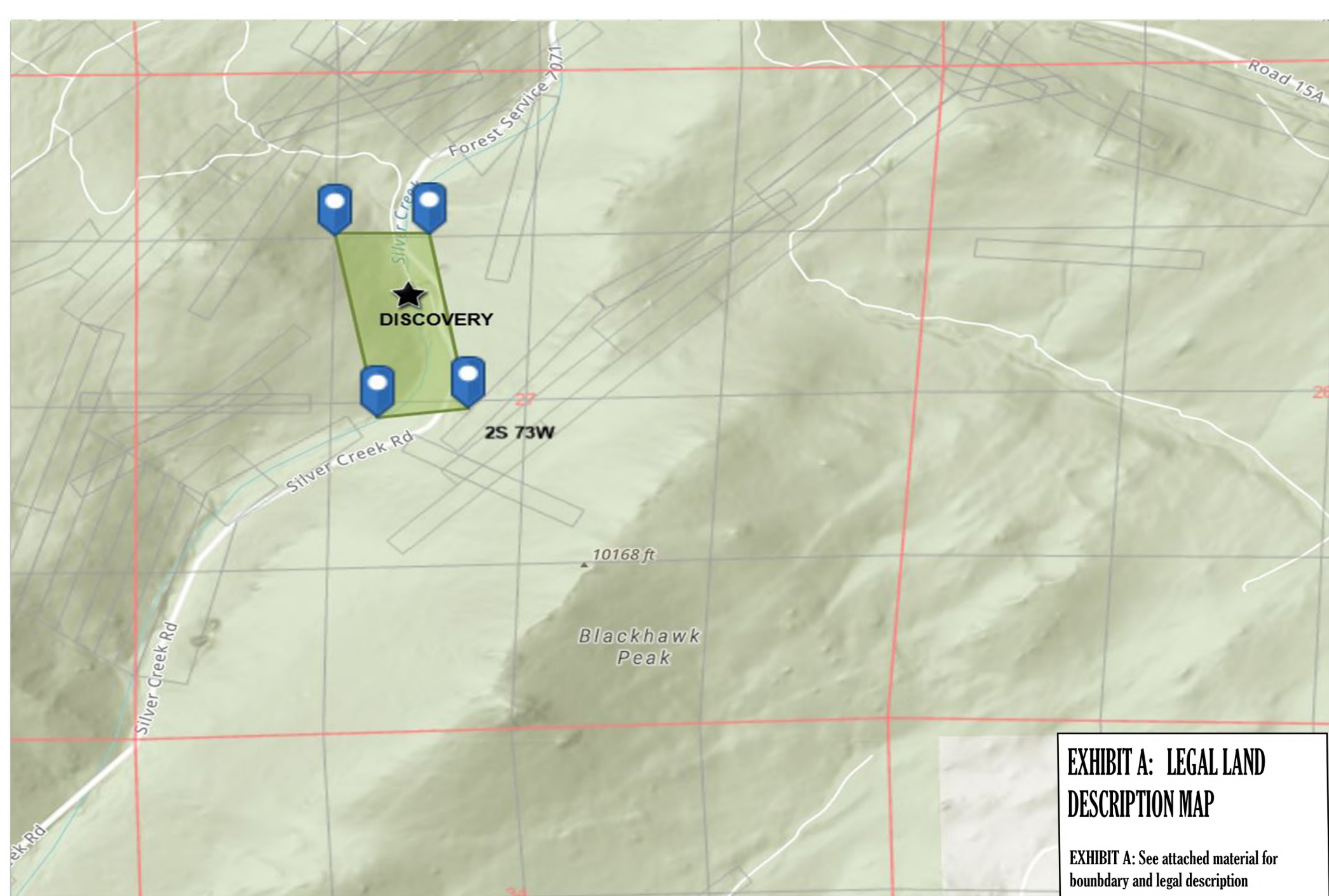

EXHIBIT A: LEGAL LAND DESCRIPTION MAP

EXHIBIT A: See attached material for
boundary and legal description

PROJECT NAME
AJAX 1 PLACER

CLAIMANT
BPMS INC. MIKE BOSS

1/4 1/2 SECTION
NW 1/4 SE 1/4

TOWNSHIP
002S

RANGE
0730W

MERIDIAN
6TH PM

DATE
1/1/2025

OWNER
NFS

PREPARED BY:
Kiel Schleusner
Lead Consultant/Field Rep
Candy Mountain Mining Company
507-456-1083
info@candymountainprospecting.com
www.candymountainprospecting.com



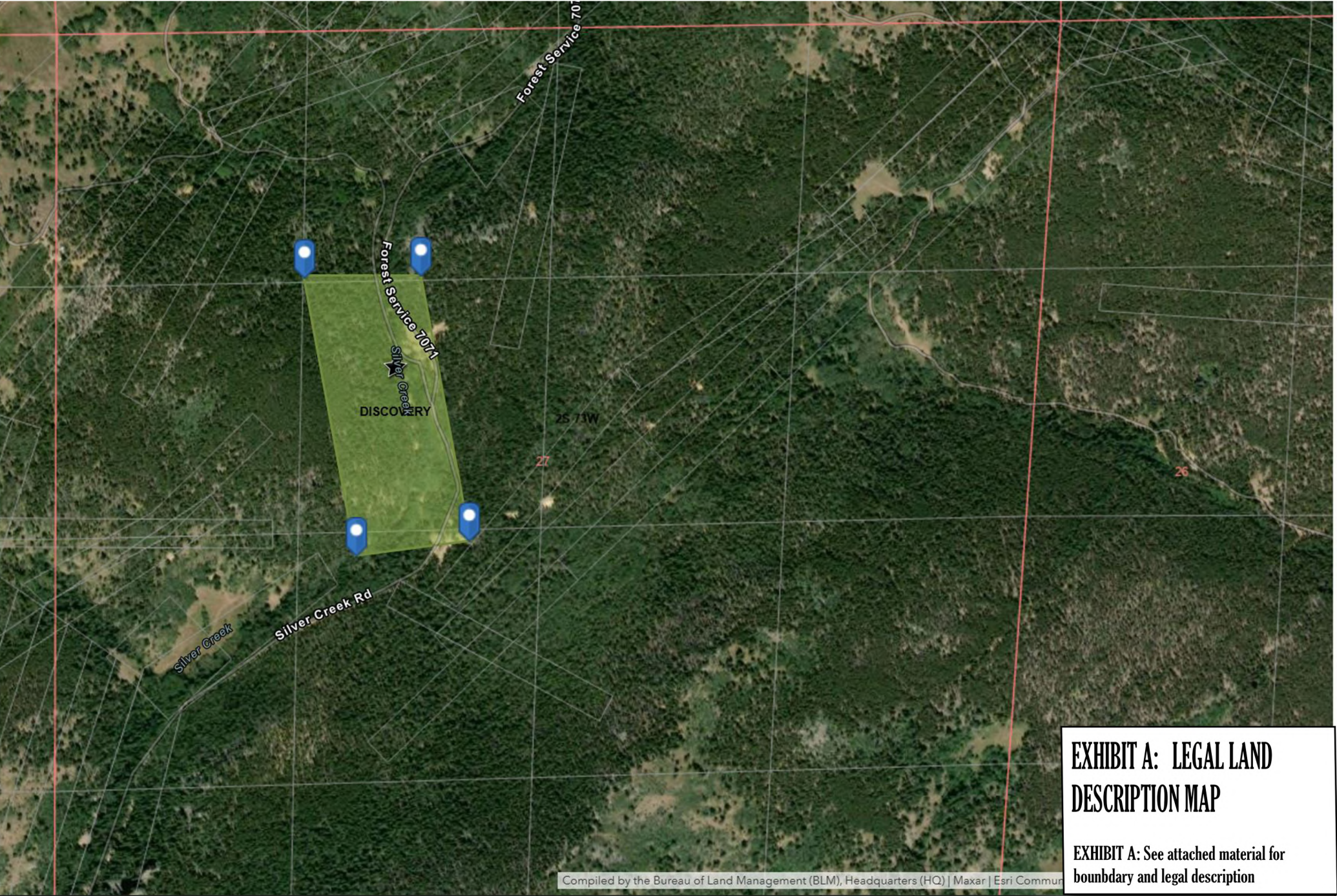

**EXHIBIT A: LEGAL LAND
DESCRIPTION MAP**

EXHIBIT A: See attached material for
boundary and legal description

PROJECT NAME AJAX 1 PLACER	1/4 1/2 SECTION NW 1/4 SE 1/4		MERIDIAN 6TH PM	DATE 1/1/2025	PREPARED BY: Kiel Schleusner Lead Consultant/Field Rep Candy Mountain Mining Company 507-456-1083 info@candymountainprospecting.com www.candymountainprospecting.com	
	TOWNSHIP 002S	RANGE 0730W		OWNER NFS		

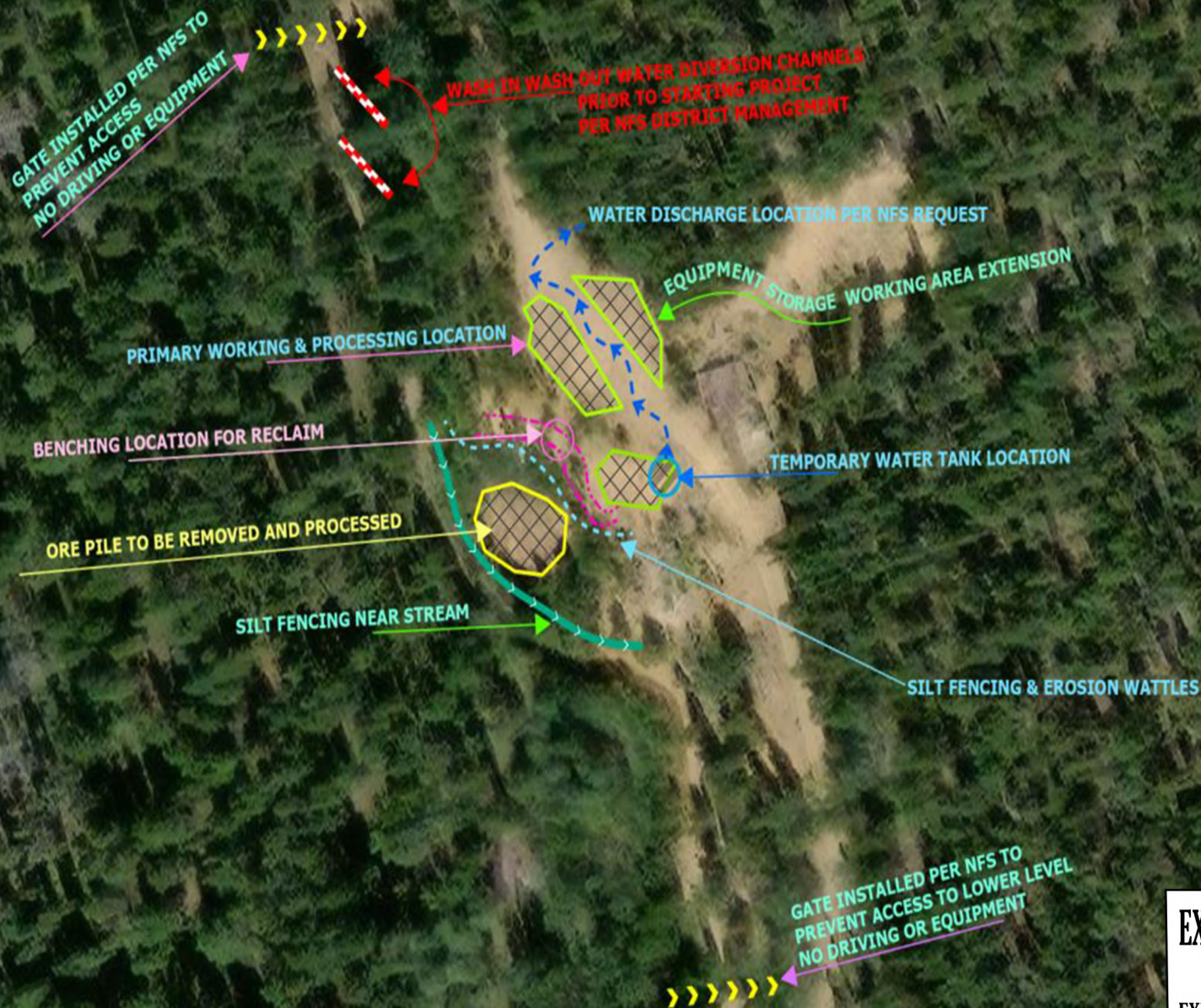



EXHIBIT E: MAP

EXHIBIT E:
Map describing project layout and distances.

PROJECT NAME AJAX 1 PLACER CO#101785994		1/4 1/2 SECTION NW 1/4 SE 1/4		MERIDIAN 6TH PM	DATE 1/1/2025	PREPARED BY: Kiel Schleusner Lead Consultant/Field Rep Candy Mountain Mining Company 507-456-1083 info@candymountainprospecting.com www.candymountainprospecting.com	
CLAIMANT BPMS INC. MIKE BOSS		TOWNSHIP 002S	RANGE 0730W		OWNER NFS		