

STATE OF
COLORADO

Wein - DNR, Clayton <clayton.wein@state.co.us>

McCLANE CANYON MINE-ANNUAL RECLAMATION REPORT

2 messages

David Darko <daviddarko@att.net>

Mon, May 19, 2025 at 11:01 AM

To: Clayton Wein - DNR <clayton.wein@state.co.us>

Clayton Wein
Division of Reclamation, Mining and Safety
[1313 Sherman Street Room 215](#)
[Denver, Colorado 80203](#)

McClane Canyon Mining, LLC, McClane Canyon Mine
Annual Reclamation Report
Permit No. C-1980-004

Dear Mr. Wein:

Enclosed is the 2024 Annual Reclamation Report for the McClane Canyon Mine.

No Reclamation Activities were conducted during the 2024 Year. Field Work Maintenance Activities were performed to keep the Permitted Area in Compliance in accordance with the Permit.
In addition, spraying was performed within the Permitted Area for control of White Top Weed and other Invasive Weed Species pursuant to the Permit.

If any questions arise, please contact me accordingly.

David A. Darko

Manager, Operations

2 attachments**Scan_20250519 (2).pdf**
2883K**Scan_20250519 (3).pdf**
8297K

Wein - DNR, Clayton <clayton.wein@state.co.us>

Mon, May 19, 2025 at 11:16 AM

To: David Darko <daviddarko@att.net>

Cc: Travis Marshall - DNR <travis.marshall@state.co.us>

Good morning Mr. Darko,

Thank you for your submitted of the 2024 Annual Reclamation Report for the McClane Canyon Mine. This Division has marked the report as received. I will be sending you a formal letter in response to the report in the near future.

Sincerely,

[Quoted text hidden]

--

Clayton Wein
Environmental Protection Specialist



COLORADO
Division of Reclamation,
Mining and Safety
Department of Natural Resources

P 720.762.6156 | F 303.832.8106
1313 Sherman Street, Room 215, Denver, CO 80203
clayton.wein@state.co.us | <https://www.drms.colorado.gov>

Colorado Division of Reclamation, Mining and Safety

Annual Reclamation Report for Calendar Year – 2024

McClane Canyon Mine

C-1980-004

ARC McClane Canyon, LLC

Mine Name

Permit Number

Permittee

269 West Main Street, STE 200, Lexington, KY 40507

Address

This report, required by Rule 2.04.13, is due by February 15 of each year, or other date, as agreed upon by the Division. It should include text, discussion, and maps, at a minimum, in addition to any other reclamation monitoring data as required by the approved permit. The location of the acreage reported under each land status category and year of seeding (if applicable) should be clearly identified on a map included with the report.

Land Category	Last Year's Cumulative Total (from last year's ARR)	This Calendar Year			Cumulative Total
		Acres Added (+)	Acres Subtracted (-)		
Acreage in Active Mining Areas ¹	9.6	0.0	0.0	=	9.6

Land Category	Last Year's Cumulative Total (from last year's ARR)	This Calendar Year			Cumulative Total
		Acres Added (+)	Acres Subtracted (-)		
Acres Disturbed ²	9.6	0.0	0.0	=	9.6
Acres Backfilled and Graded	0.0	0.0	0.0	=	0.0
Acres Topsoiled	0.0	0.0	0.0	=	0.0

Acreage in Long-term Facilities ³	Last Year's Cumulative Total (from last year's ARR)	This Calendar Year			Cumulative Total
		Acres Added (+)	Acres Subtracted (-)		
Non-Permanent Facilities	9.6	0.0	0.0	=	9.6
Permanent Facilities (permitted)	0.0	0.0		=	0.0
Totals	9.6			=	9.6

Acres Seeded (permanent)	Last Year's Cumulative Total (from last year's ARR)	This Calendar Year			Cumulative Total
		Acres Added (+)	Acres Subtracted (-)		
9 Years and Less	0.0	0.0	0.0	=	0.0
10 Years and Greater	0.0	0.0	0.0	=	0.0
Totals	0.0			=	0.0

Bond Release	Last Year's Cumulative Total (from last year's ARR)	This Calendar Year			Cumulative Total
		Acres Added (+)	Acres Subtracted (-)		
Phase I Released	0.0	0.0	0.0	=	0.0
Phase II Released	0.0	0.0	0.0	=	0.0
Phase III Released	0.0	0.0	0.0	=	0.0

¹Includes pits, topsoil stripped areas in advance of pits, and spoil not backfilled and graded

²Surface Mine Acres Disturbed = B&G + Long-Term Facilities + Active Mining Areas; Underground Mine Acres Disturbed = B&G + Long-Term Facilities; Separately-permitted Loadouts = B&G + Long-Term Facilities

³Includes haul, access and light-use roads, temporary dams and impoundments; permanent dams and impoundments; diversion and collector ditches, water and air monitoring sites; topsoil stockpiles; overburden stockpiles; repair, storage and construction areas; office area, repair shops, and parking; coal stockpiles, loading, and processing areas; railroads; coal conveyors; refuse piles and coal mine waste impoundments; head-of-hollow fills; valley fills; ventilation shafts and entryways; and non-coal waste disposal area (garbage dumps and coal combustion by-products disposal areas).

February 8, 2019

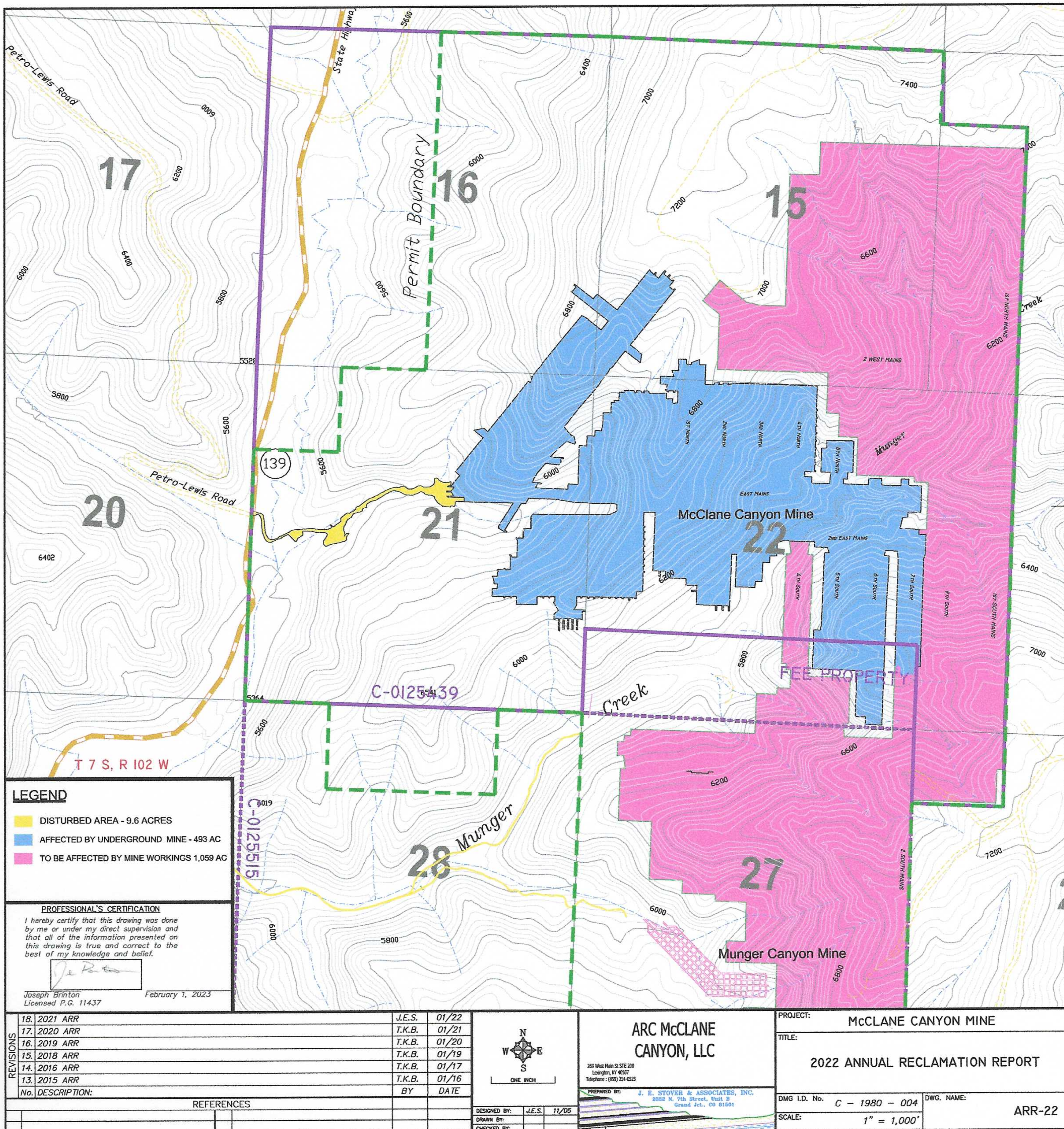

LEGEND

- DISTURBED AREA - 9.6 ACRES
- AFFECTED BY UNDERGROUND MINE - 493 AC
- TO BE AFFECTED BY MINE WORKINGS 1,059 AC

PROFESSIONAL'S CERTIFICATION

I hereby certify that this drawing was done by me or under my direct supervision and that all of the information presented on this drawing is true and correct to the best of my knowledge and belief.

Joseph Brinton

Joseph Brinton
Licensed P.G. 11437

February 1, 2023

REVISES	18.	2021 ARR	J.E.S.	01/22
	17.	2020 ARR	T.K.B.	01/21
	16.	2019 ARR	T.K.B.	01/20
	15.	2018 ARR	T.K.B.	01/19
	14.	2016 ARR	T.K.B.	01/17
No.	DESCRIPTION:		BY	DATE

REFERENCES

DESIGNED BY: J.E.S. 11/05
DRAWN BY:
CHECKED BY:



ARC McCLANE
CANYON, LLC

205 West Main St. STE 200
Lexington, KY 40507
Telephone: (603) 254-0525

PREPARED BY: J. E. STOVER & ASSOCIATES, INC.
2052 N. 7th Street, Unit 3
Grand Jct., CO 81501

PROJECT: McCLANE CANYON MINE

TITLE: 2022 ANNUAL RECLAMATION REPORT

DMG I.D. No. C - 1980 - 004
SCALE: 1" = 1,000'

DWG. NAME: ARR-22