

STATE OF COLORADO
DIVISION OF RECLAMATION MINING & SAFETY
B & L COGAN, LLC
EXHIBIT "D" RELAMATION PLAN

LOCATED IN THE NORTHEAST QUARTER OF THE SOUTHEAST QUARTER AND THE SOUTHEAST QUARTER OF THE NORTHEAST QUARTER OF SECTION 34 AND THE SOUTHWEST QUARTER OF THE NORTHWEST QUARTER AND THE NORTHWEST QUARTER OF THE SOUTHWEST QUARTER SECTION 35, TOWNSHIP 14 SOUTH, RANGE 78 WEST OF THE 6TH PRINCIPAL MERIDAIN CHAFFEE COUNTY, COLORADO

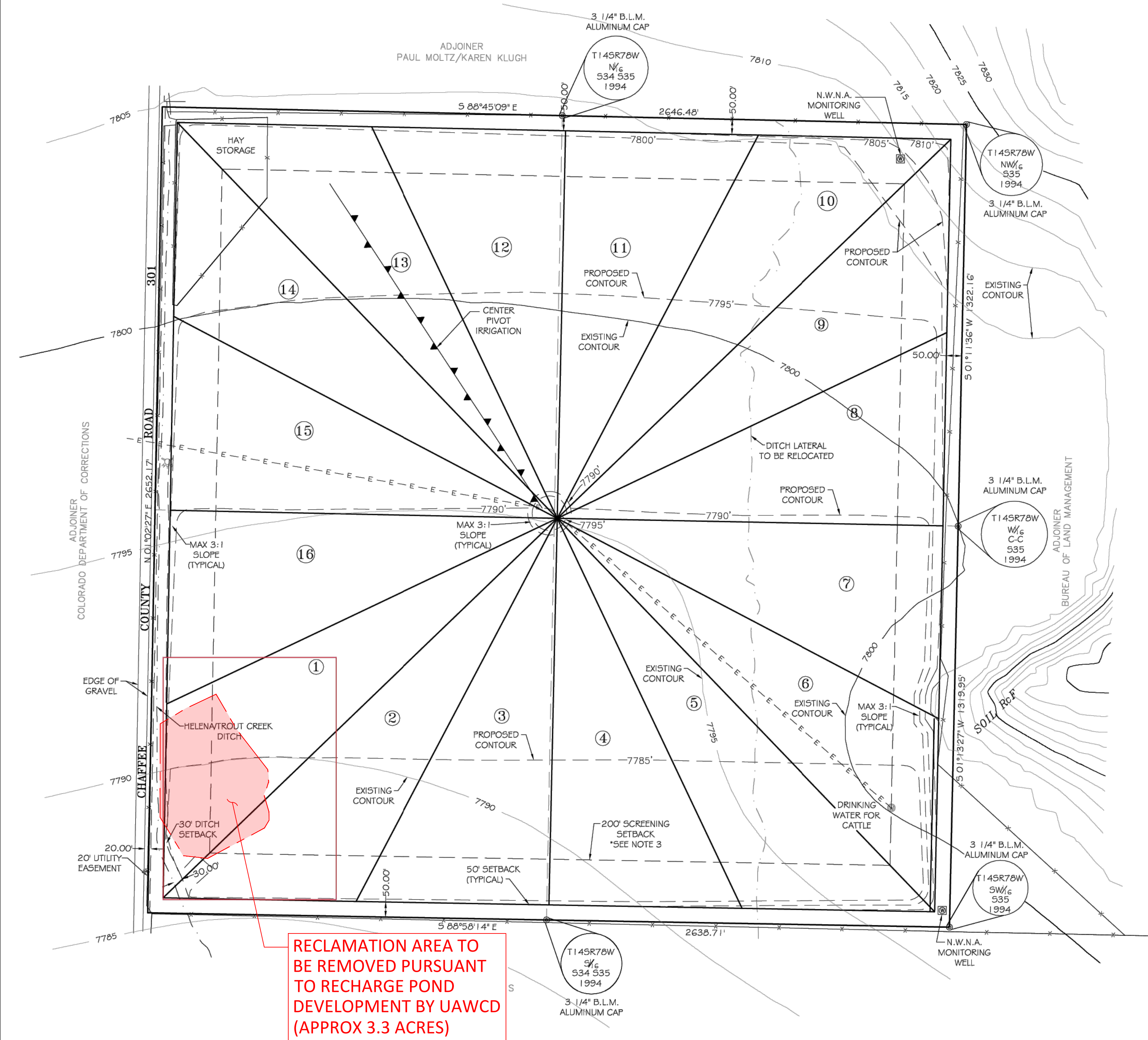

LEGEND

- FOUND MONUMENT AS NOTED
- TELEPHONE PEDESTAL
- WELL
- - - FENCE
- - - UNDERGROUND ELECTRIC
- - - SOILS BOUNDARY

VICINITY MAP
NOT TO SCALE

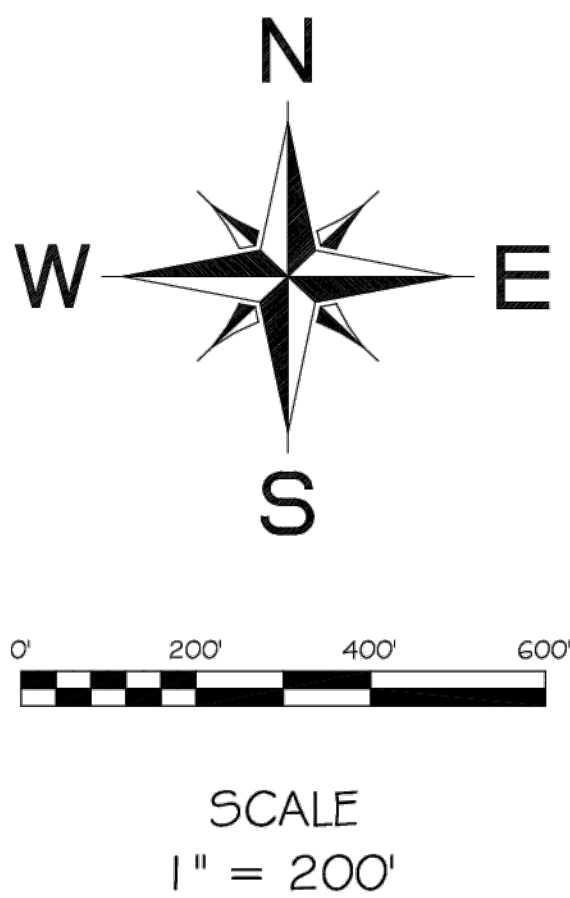

LEGAL DESCRIPTION

NE 1/4 OF THE SE 1/4 AND THE SE 1/4 OF THE NE 1/4 OF SECTION 34, THE SW 1/4 OF THE NW 1/4 AND THE NW 1/4 OF THE SW 1/4 SECTION 35, TOWNSHIP 14 SOUTH, RANGE 78 WEST OF THE 6TH PRINCIPAL MERIDIAN, CHAFFEE COUNTY, COLORADO

GENERAL NOTES

- 1) BASIS OF BEARING FOR THIS SURVEY IS GRID NORTH FROM COLORADO STATE PLANE COORDINATE SYSTEM CENTRAL ZONE, BASED ON G.P.S. OBSERVATIONS BETWEEN THE SOUTHWEST SIXTEENTH CORNER OF SECTION 35 AND THE WEST CENTER SIXTEENTH CORNER OF SECTION 35, BETWEEN MONUMENTS AS SHOWN HEREON, HAVING A BEARING OF S 01°13'27" W.
- 2) ALL PROPOSED CONTOURS AND GRADING SHALL NOT EXCEED A 3:1 SLOPE
- 3) MOBILE SCREENING OPERATION WILL MOVE WITH PHASES AND BE LOCATED WITHIN THE 200' SCREENING SETBACK AS SHOWN
- 4) EXISTING CONTOURS SHOWN HEREON DERIVED FROM U.S.G.S. DIGITAL ELEVATION MODEL. CONTOUR INTERVAL IS 5.0 FEET.
- 5) THE FLOOR AREA WILL BE REVEGETATED WITH CROPS AND THE DISTURBED UPLAND AND SLOPE AREAS WILL BE REVEGETATED WITH UPLAND GRASS MIXTURE AS SPECIFIED IN THE PERMIT APPLICATION.

LAND SURVEYOR'S CERTIFICATE

I, SYDNEY A. SCHIEREN, A REGISTERED LAND SURVEYOR LICENSED TO PRACTICE IN THE STATE OF COLORADO, DO HEREBY CERTIFY THAT THIS LAND SURVEY WAS PERFORMED UNDER MY DIRECT SUPERVISION, AND THAT THE PLAT REPRESENTS THE RESULTS OF SAID SURVEY AND IS TRUE AND CORRECT TO THE BEST OF MY KNOWLEDGE.

SYDNEY A. SCHIEREN
COLORADO P.L.S. 37937

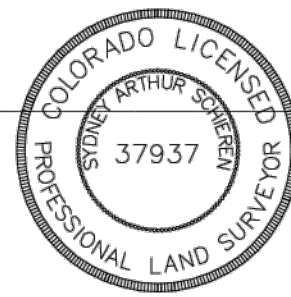

REVISED	STATE OF COLORADO DIVISION OF RECLAMATION MINING & SAFETY B & L COGAN, LLC EXHIBIT "D" RELAMATION PLAN LOCATED IN THE NORTHEAST QUARTER OF THE SOUTHEAST QUARTER AND THE SOUTHEAST QUARTER OF THE NORTHEAST QUARTER OF SECTION 34 AND THE SOUTHWEST QUARTER OF THE NORTHWEST QUARTER AND THE NORTHWEST QUARTER OF THE SOUTHWEST QUARTER SECTION 35, TOWNSHIP 14 SOUTH, RANGE 78 WEST OF THE 6TH PRINCIPAL MERIDAIN CHAFFEE COUNTY, COLORADO
DATE: MARCH 1, 2012	
JOB # 1172	LANDMARK SURVEYING & MAPPING P.O. BOX 666 SAULDA, CO 81201 PH 719.539.4021 FAX 719.539.4031
DATE: FEBRUARY 15, 2012	
SHEET 1 OF 1	

These drawings have been prepared for the client identified on the design sheet titleblock. Unless these drawings bear a signed engineers seal, they may be used only at owners sole risk.