

Site is nearing being mined out.
Plant Sites subject to change:
P1 - crushing and screening plant
P2 - washing plant

Shorelines of ponds pond floors now
being graded (2025).

Additional areas shown to be affected
for mining and grading of shores and
pond floors.

F - Ponds total 20.8 acres.

All dry areas: 13.6 acres now at grade.

Unmarked areas include non-mining
disturbance (existing access roads, pipe-
line, well pad) Except for immediate
shorelines (now being graded April-
June 2025) dry areas are at final
grade but topsoil stockpiles
remain in place.

No seeding done.
Island located in pond F1 (1.2 acres).
Exact shorelines may vary slightly.

Green: exterior edge of area affected by mining.
Blue: shorelines of ponds.
Magenta: area which may be newly affected in
2025-2026.
Red: narrow: permit boundary.

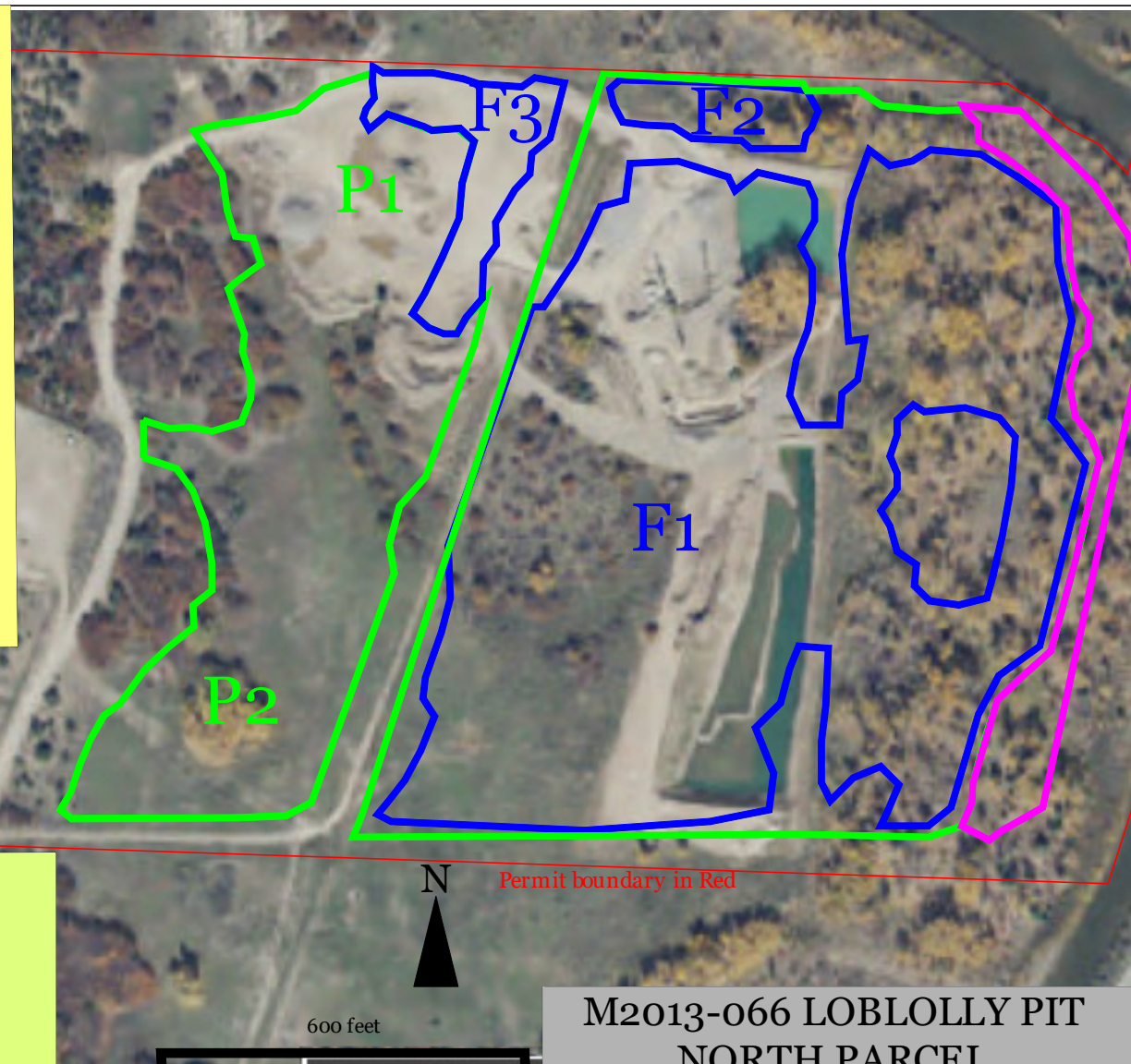

M2013-066 LOBLOLLY PIT NORTH PARCEL

2024 Annual Report as of 03 May 2024
Refer to Table of Areas and Notes
Drawn by N.A. Barton