

SOUTHWAY BUTCHER PIT - ANNUAL 112 REPORT MAP 2006 - DMG No. M-95-060

LOCATED IN THE NE $\frac{1}{4}$ NW $\frac{1}{4}$  SECTION 8, T 37 N,  
R 10 E, NMPM, ALAMOSA COUNTY, COLORADO

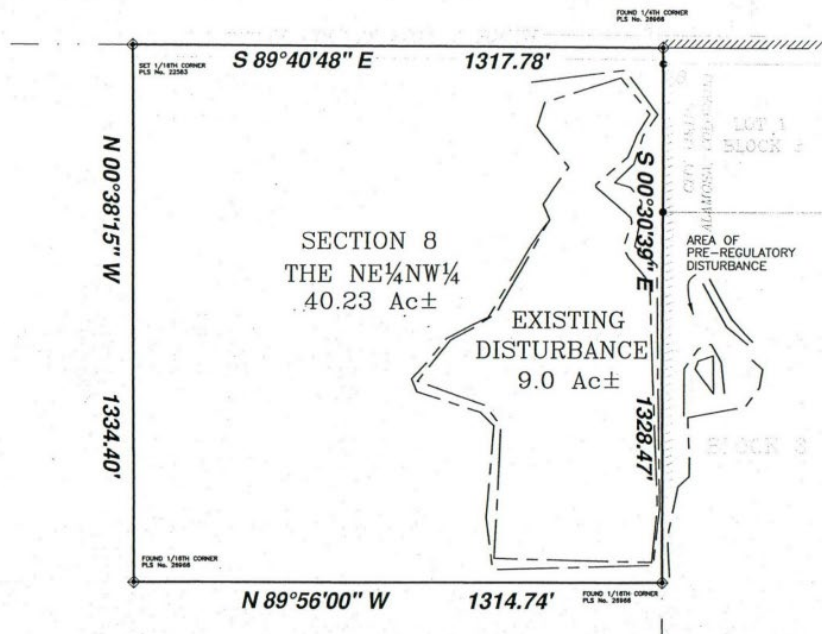

LOCATION INSET  
Not to Scale

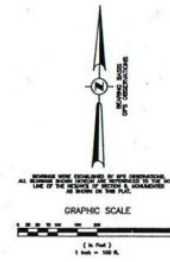

LEGEND

- Section or Quarter Corner, as Described
- Set 24" No. 4 Stake with Pink Plastic Cap
- Property Boundary
- Section or Quarter Section Line
- City Limits



|   |                            |
|---|----------------------------|
| Southway Construction Co.                                 |                            |
| Butcher Pit - Fill Material Borrow Site                   |                            |
| 117 White Pine Drive, Alamosa, CO 81101 719-586-2100      |                            |
| BUTCHER PIT - 112 REPORT                                  |                            |
| THE NE $\frac{1}{4}$ NW $\frac{1}{4}$ SEC. 8, T37N, R10E, |                            |
| NMPM, ALAMOSA COUNTY, CO                                  |                            |
| DRAWN BY: DMH   | DATE: 5-19-2006            |
| CHECKED BY: [blank]                                       | REVISION NO.: 100112 SOUTH |
| JOB NO.: [blank]  | SHEET: 1 OF 1              |

8. Currently Affected 9.0 Acres
9. Number of Acres Newly Affected 0.0 Acres
10. Number of Acres that Were Reclaimed 0.0 Acres
11. Estimated New Acres to be Affected in Next Report Year 0.0 Acres
12. Estimated Acres to Be Reclaimed in the Next Report Year 9.0 Acres
15. Adequate Topsoil - Yes