

# **YR – 2025 ANNUAL REPORT**

## **Hindmarsh Sandstone**

**NW Portions of Sections 23, T36., R.15W., N.M.P.M.**

**Mining Reclamation Permit No. M2006 - 009**

Mesa Sandstone, LLC  
PO Box 220  
Cortez, Colorado 81321 -0220  
970 565 1167

**TO:**

Mined Land Reclamation Board  
Colorado Division of Reclamation, Mining, Safety  
1313 Sherman Street, Denver, CO 80203

Operations continued at Hindmarsh Sandstone quarry during this past year. A new disturbance was created in 2024 in the NW corner of the quarry which comprised .33 of an acre, moving the total acreage disturbance to **8.24** acres.

Rip Rap sorting continues in the North quarry, as well as stockpiling and dispensing in same "Stockpiling and Dispensing" area.

No reclamation has been performed during the past year. A general clean up of the quarry is continually performed. No official reclamation is expected for the up-coming year.

The annual fee payment for the YR-2025 of \$791.00 is enclosed.

RESPECTFULLY SUBMITTED,  
William K. Goode, Manager

Enc: Fee request/Annual Report/Auto transfer \$791.00/Mar 25' map

2025 MAP  
update

# MESA SANDSTONE DMG ANNUAL MAP

N 89°13.49' E 1357.85'

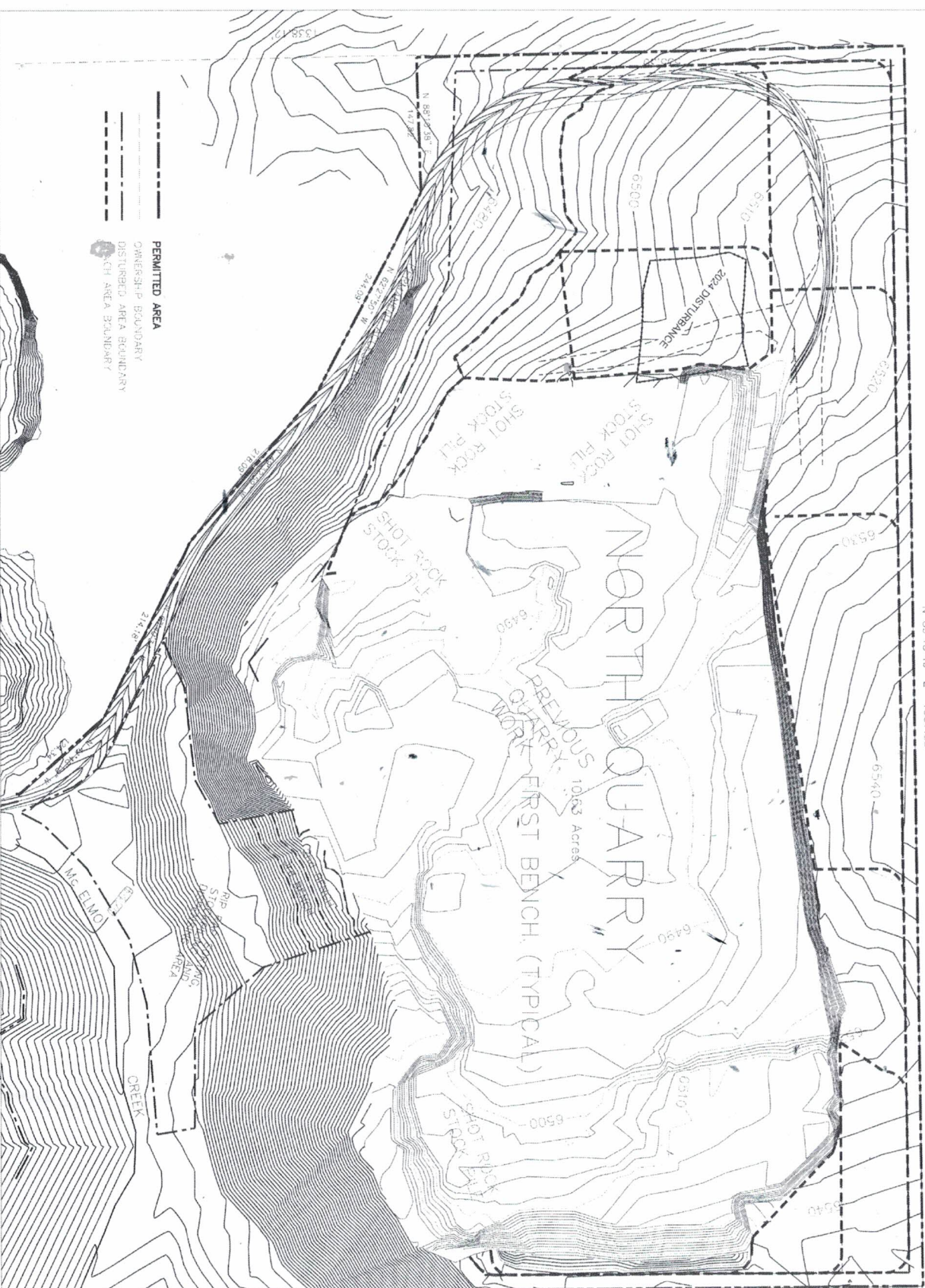

NOTE:  
2024 AREA DISTURBED  
14365 SQ.FT.  
OR 0.33 ACRES



SCALE 1" = 50'

HINDMARSH SANDSTONE  
MESA SANDSTONE, LLC.  
MINING PLAN MAP

Mapping By:  
MONTELORES SURVEYING AND MAPPING  
18662 HWY 145 GRADE 81323  
DOLANS, COLORADO 81323  
970-758-8115  
4/17/2025