



COLORADO DIVISION OF RECLAMATION, MINING AND SAFETY

1313 Sherman Street, Room 215, Denver, Colorado 80203 ph(303) 866-3567

REQUEST FOR TECHNICAL REVISION (TR) COVER SHEET

File No.: M- _____ Site Name: _____

County _____ TR# _____ (DRMS Use only)

Permittee: _____

Operator (If Other than Permittee): _____

Permittee Representative: _____

Please provide a brief description of the proposed revision: _____

As defined by the Minerals Rules, a Technical Revision (TR) is: “a change in the permit or application which does not have more than a minor effect upon the approved or proposed Reclamation or Environmental Protection Plan.” The Division is charged with determining if the revision as submitted meets this definition. If the Division determines that the proposed revision is beyond the scope of a TR, the Division may require the submittal of a permit amendment to make the required or desired changes to the permit.

The request for a TR is not considered “filed for review” until the appropriate fee is received by the Division (as listed below by permit type). Please submit the appropriate fee with your request to expedite the review process. After the TR is submitted with the appropriate fee, the Division will determine if it is approvable within 30 days. If the Division requires additional information to approve a TR, you will be notified of specific deficiencies that will need to be addressed. If at the end of the 30 day review period there are still outstanding deficiencies, the Division must deny the TR unless the permittee requests additional time, in writing, to provide the required information.

There is no pre-defined format for the submittal of a TR; however, it is up to the permittee to provide sufficient information to the Division to approve the TR request, including updated mining and reclamation plan maps that accurately depict the changes proposed in the requested TR.

Required Fees for Technical Revision by Permit Type - Please mark the correct fee and submit it with your request for a Technical Revision.

<u>Permit Type</u>	<u>Required TR Fee</u>	<u>Submitted</u> (mark only one)
110c, 111, 112 construction materials, and 112 quarries	\$216	<input type="checkbox"/>
112 hard rock (not DMO)	\$175	<input type="checkbox"/>
110d, 112d(1, 2 or 3)	\$1006	<input type="checkbox"/>

M-1984-117 Fremont Gravel Pit Post Inspection Map

Satellite Imagery from 6/15/2016

GPS data collected 11/7/2019 using Trimble Juno 3B

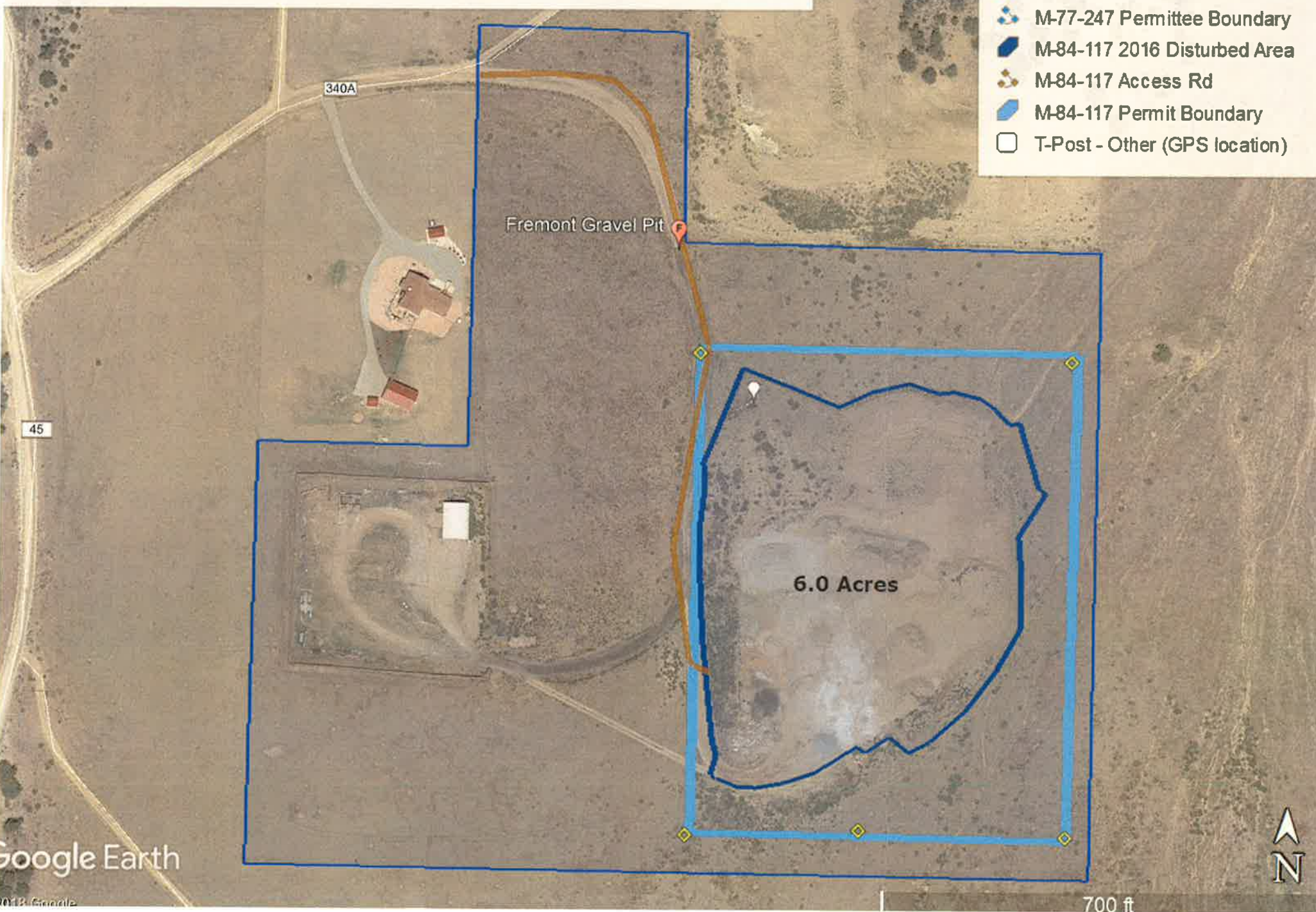

FREMONT COUNTY PIT
M-1984-117
9.85 ACRES

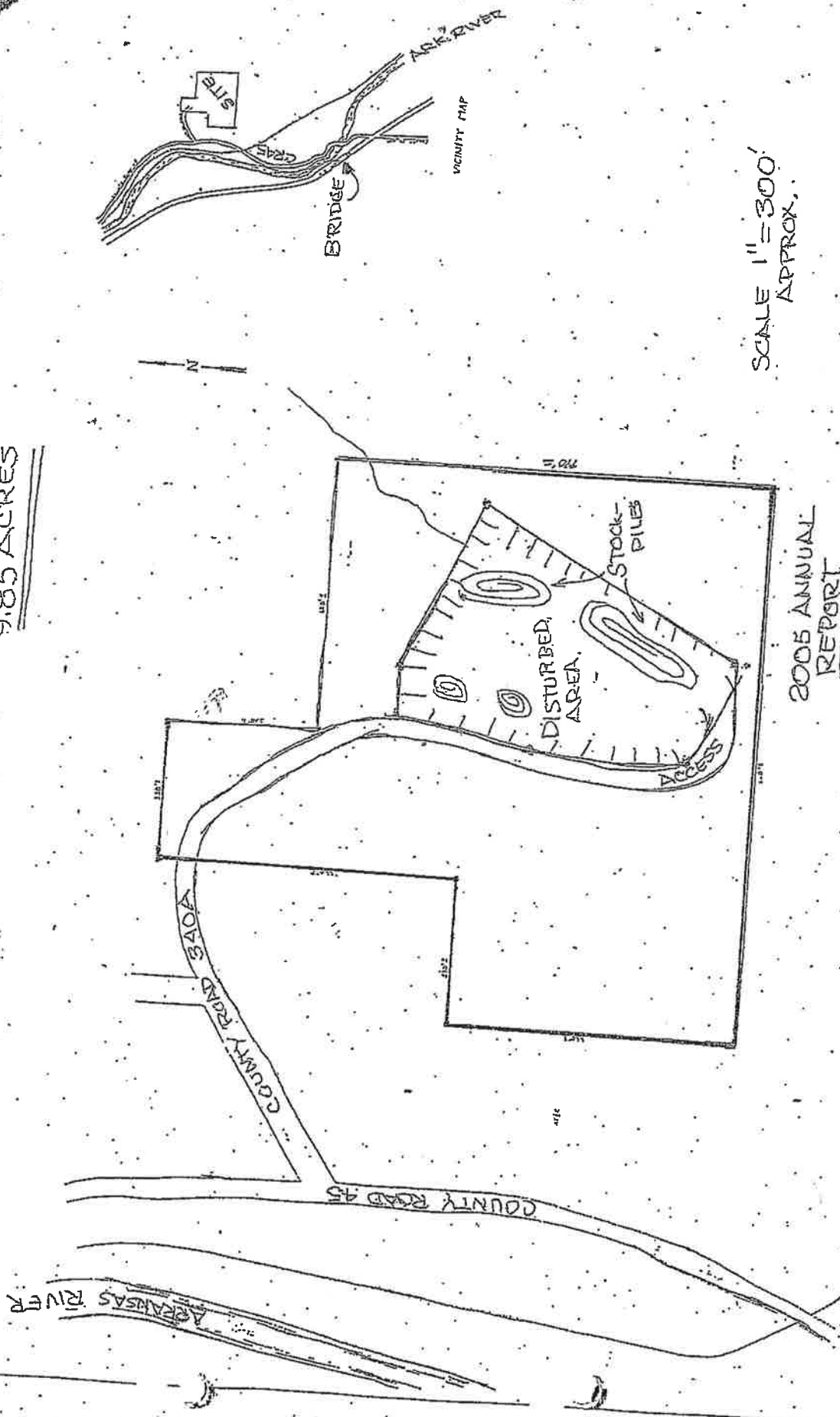

Fremont Gravel Pit M1984117

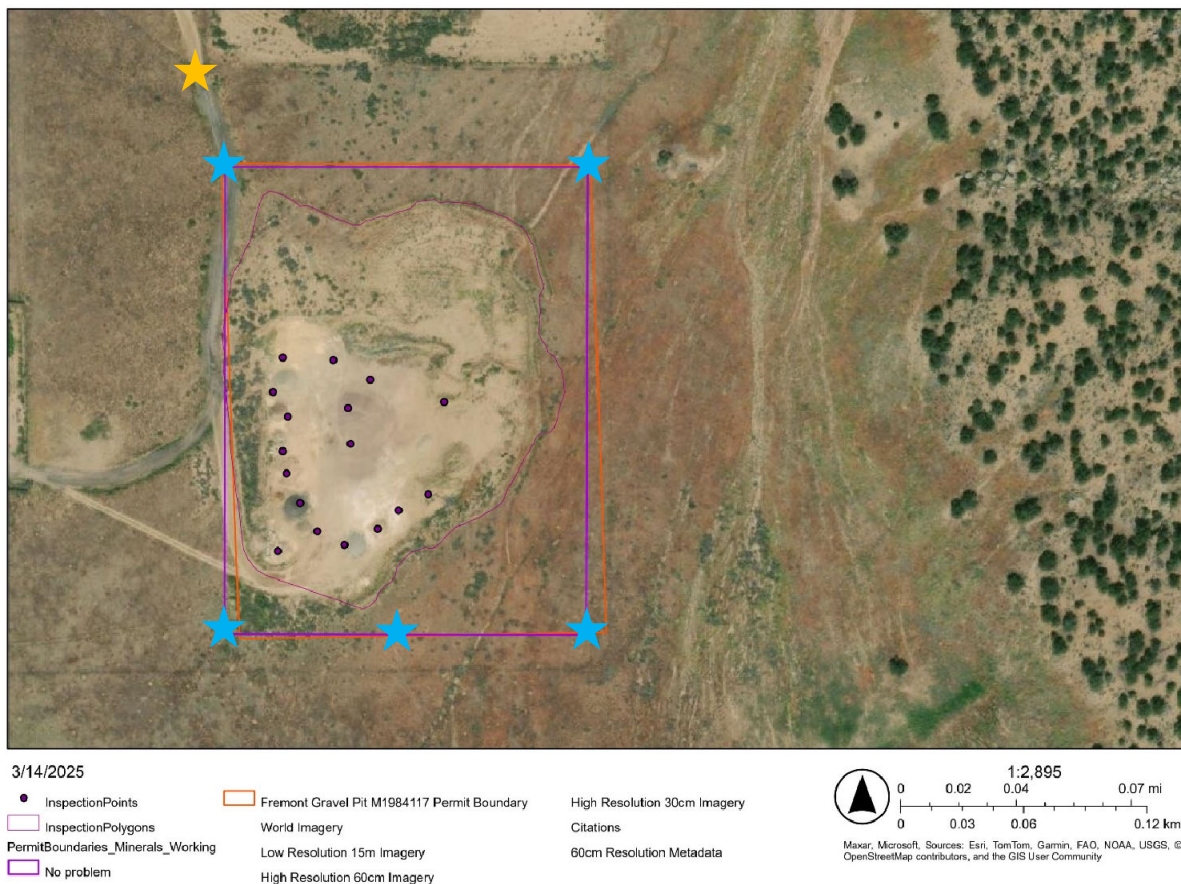

Figure #1: Map created from observations made during the inspection. The thicker purple line and the orange line represent the approximate permit boundary, the thinner light purple inspection polygon represents the extent of the affected area, the yellow star represents where the posted mine sign was located, the blue stars represent the locations of the five permit boundary markers, and the purple inspection points represent the locations of the various stockpiles of materials observed.