



**COLORADO**  
Division of Reclamation,  
Mining and Safety  
Department of Natural Resources

1313 Sherman Street, Room 215  
Denver, CO 80203

**REQUEST FOR FULL OR PARTIAL RELEASE OF PERMIT AREA/SURETY REDUCTION**

Please indicate if you are requesting:

FULL/FINAL RELEASE OF ENTIRE PERMITTED AREA (per Rule 4.17)

☐

ACREAGE REDUCTION (PARTIAL RELEASE per Rule 4.17)

☒

I wish to release 13.4 acres at this time.

You will need to submit with this request: a map showing the acreage to be released from the current permit and updated mining and reclamation plan maps that will accurately depict the new permit boundary if the release is approved.

SURETY (Bond) REDUCTION (per Rule 4.14)

☐

If you are requesting a surety (bond) reduction you will need to include with this request a new estimate of the actual cost to reclaim the site based on what it would cost an independent contractor to complete reclamation, including unit costs for reclamation activities as appropriate to the operation to comply with the provisions of Rule 3.1 and the Permit's approved Reclamation Plan.

File No.: M 1977-002-HR Site Name: Munroe Quarry

County: Larimer

Permittee: Colorado Lien Company

Permittee Address: 3401 Universal Drive

(Street Address)

Rapid City

(City)

SD

(State)

57702

(Zip)



Operator (If Other than Permittee): \_\_\_\_\_

Permittee Representative: Michael Golliher

Certified Mail # Supplemental Submittal

In accordance with Rule 4.17.1(2) the Operator shall include the names, addresses and phone numbers of all owners of record to the affected land. Please attach additional sheets for this information if required.

<u>Name</u>	<u>Address</u>	<u>Phone Number</u>
Ackerman Land and Livestock Co.	17125 N County Rd 15, Wellington, CO 80549	(970) 568-3995
_____	_____	_____
_____	_____	_____
_____	_____	_____
_____	_____	_____
_____	_____	_____
_____	_____	_____
_____	_____	_____
_____	_____	_____
_____	_____	_____

In accordance with Rule 4.17.1(4), if requesting a partial acreage release the Operator or their agent MUST sign that they have complied with the following statement: “All applicable portions of the Reclamation Plan requirements have been satisfied in accordance with these Rules and all applicable requirements under the Act.”

Digitally signed by Michael Golliher  
DN: cn=Michael Golliher, o=Pete Lien & Sons, Inc., ou,  
email=mgolliher@petelien.com, c=US  
Date: 2025.03.11 10:37:26 -06'00'

**Michael Golliher**

Signature of Permittee, Operator or their authorized agent

Date

Important: In accordance with Rules 4.14.2(a) and 4.17.1(3) This release request must be submitted to the Division via certified mail and separate from any other correspondence to the Division.



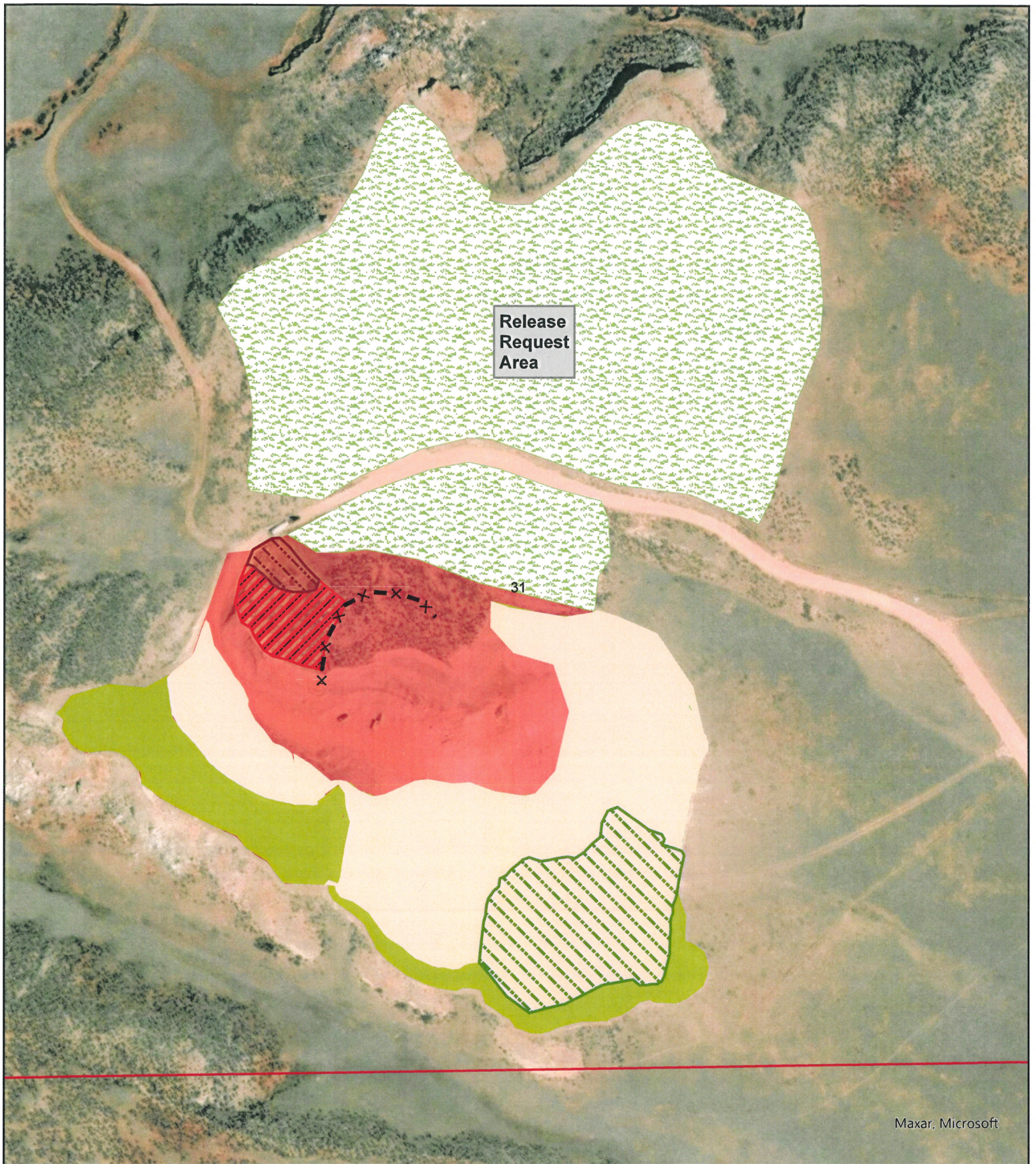

# **Title: Munroe Quarry**

Location: NW1/4 & N1/2SW1/4 Sect. 31  
T11N R69W  
Larimer County, CO

Layers: PLS  
Background: World Imagery  
PLS Aerial

\*NOTE: Aerial and section lines are not an official survey  
and may not be exact.  
NOT OFFICIAL PLS MAP. SEE GIS COORDINATOR.

- |                           |                  |
|---------------------------|------------------|
| PLS                       | Current Disturb  |
| Release Request (13.4 Ac) | Fut Disturb      |
| Future Reclamation        | Mining Affected  |
| Backfilled                | Section Lines CO |
| Reclamation               | Highwall_Munroe  |



0 250 500 Feet



Last Revised: 10/17/2023  
Drawn by: THutchehns  
Verified by:  
Surveyed: None



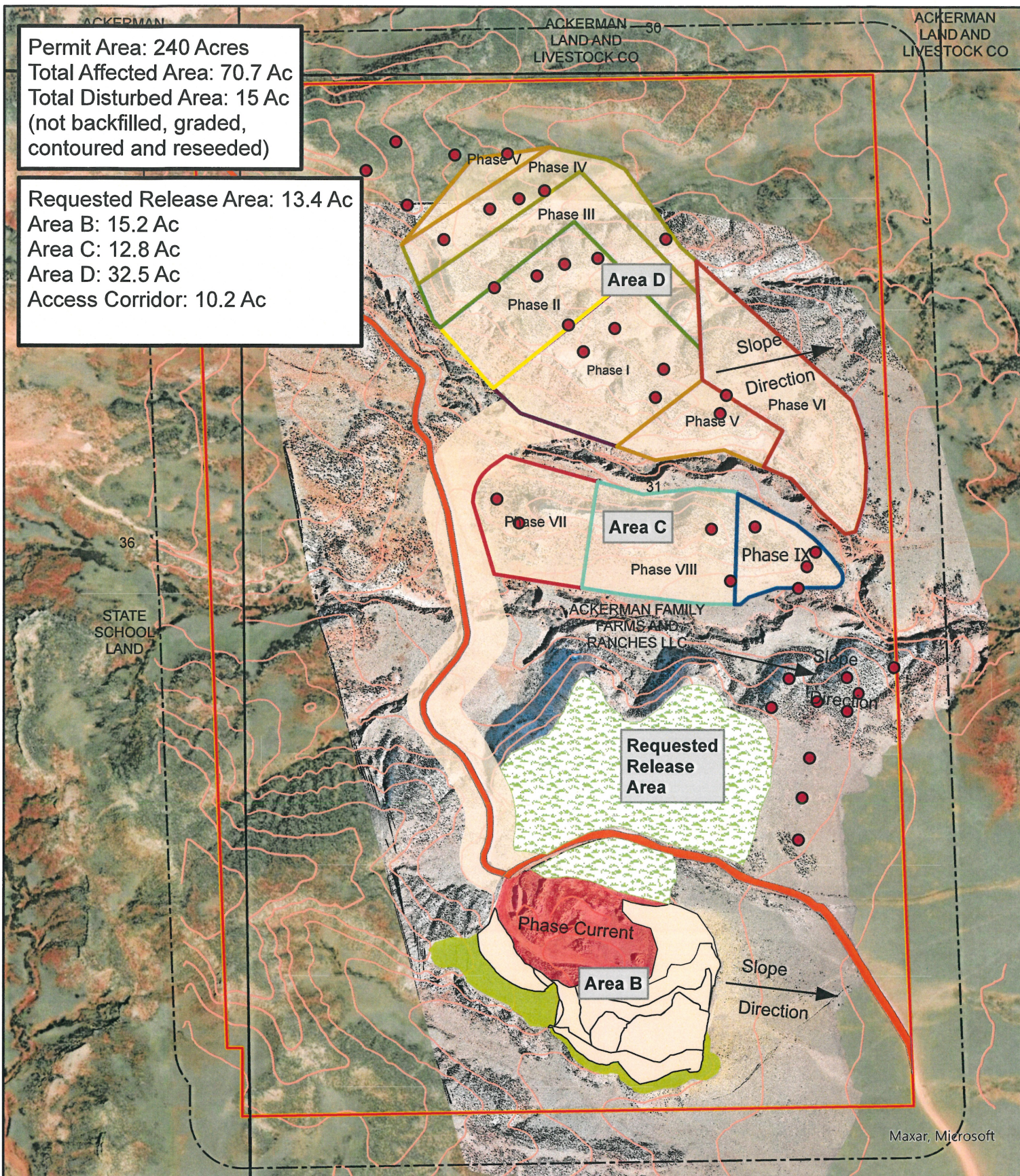

## Munroe Quarry

Exhibit C- Pre-Mining and Mining Plan Map of Affected Lands

Location: NW1/4 & N1/2SW1/4 Sect. 31 T11N R69W Larimer County, CO  
 112 Permit Munroe Quarry, Mine Plan Revision  
 Background: World Imagery

### Legend

- 25 ft Contours
- Ranch Road
- Backfilled
- Mine Development Phase I
- Mine Development Phase II
- Mine Development Phase III
- Mine Development Phase IV
- Mine Development Phase V
- Mine Development Phase VI
- Mine Development Phase VII
- Mine Development Phase VIII
- Mine Development Phase IX
- Surface Owners
- 200 Ft Buffer
- PLS
- Section Lines CO
- 2023 Munroe Exploration
- Requested Release Area
- Current Reclaimed Area
- Current Disturbed Area



0 250 500 Feet



Last Revised: 3/10/2025  
 Drawn by: THutchens  
 GIS Website  
 Surveyed: None



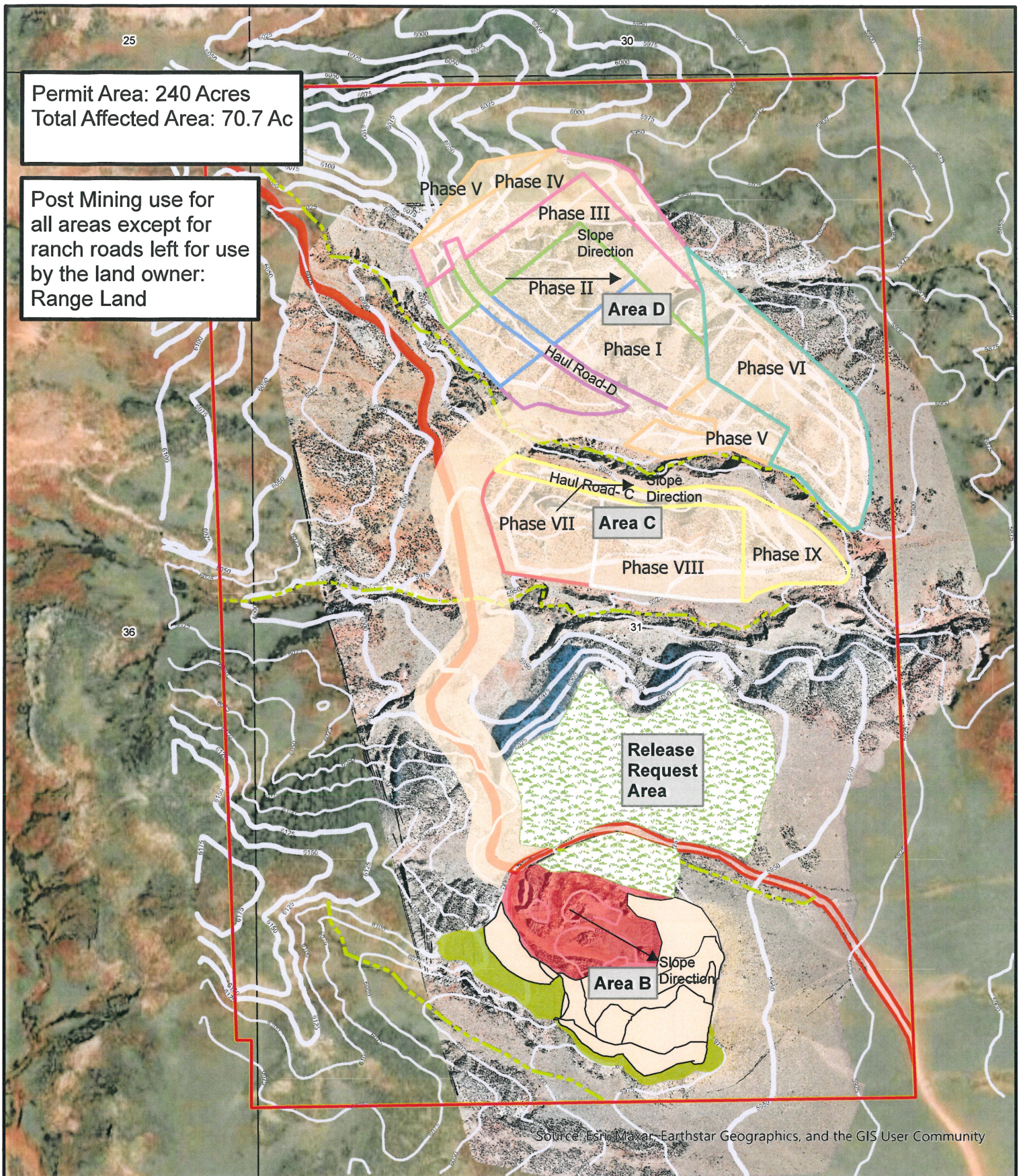

# **Title: Munroe Quarry**

Exhibit F- Reclamation Plan Map  
 Location: NW1/4 & N1/2SW1/4 Sect. 31  
 T11N R69W  
 Larimer County, CO  
 112 Permit Munroe Quarry,  
 Reclamation Plan Map Revision

Background: World Imagery

- Legend**
- Drainage
  - PLS
  - Permit Boundary
  - CO Section Lines
  - Reclamation Phase - I
  - Reclamation Phase - II
  - Reclamation Phase - III

240 +/- Acres

- Reclamation Phase IV
- Reclamation Phase V
- Reclamation phase VI
- Reclamation Phase VII

- Reclamation Phase VIII
- Reclamation Phase IX
- Current Reclaimed Area
- Current Disturbed Area
- Requested Release Area
- Post Mine Contours
- Ranch Road



0 250 500 Feet



Last Revised: 3/11/2025  
 Drawn by: THutchens  
 Verified by: MG  
 Surveyed: None