



6473 County Road 120
Hesperus, CO 81326



970.909.4022



michael@summitmining.co



February 17th, 2025

State of Colorado
Division of Reclamation, Mining & Safety
1313 Sherman St., Room 215
Denver, CO 80203

Attn: Environmental Protection Specialist

Re: GCC Energy, LLC, King II Mine
CDRMS Permit # C-1981-035
King I and II Annual Reclamation Report 2024

Mr. Wein:

Please find the enclosed King I and King II Annual Reclamation Report for 2024.

Please contact me at 970.909.4022 if you have any questions or require any additional information.

Sincerely,

Michael Dickson

Michael Dickson

Colorado Division of Reclamation, Mining and Safety

Annual Reclamation Report for Calendar Year – 2024

King I	C-1981-035	GCC Energy, LLC
Mine Name	Permit Number	Permittee
6473 C.R. 120, Hesperus, CO 81326		
Address		

This report, required by Rule 2.04.13, is due by February 15 of each year, or other date, as agreed upon by the Division. It should include text, discussion, and maps, at a minimum, in addition to any other reclamation monitoring data as required by the approved permit. The location of the acreage reported under each land status category and year of seeding (if applicable) should be clearly identified on a map included with the report.

Land Category	Last Year's Cumulative Total (from last year's ARR)	This Calendar Year			Cumulative Total
		Acres Added (+)	Acres Subtracted (-)		
Acreage in Active Mining Areas ¹	0.00	0.00	0.00	=	0.00

Land Category	Last Year's Cumulative Total (from last year's ARR)	This Calendar Year			Cumulative Total
		Acres Added (+)	Acres Subtracted (-)		
Acres Disturbed ²	18.85	0.00	0.00	=	18.85
Acres Backfilled and Graded	0.69	0.00	0.00	=	0.69
Acres Topsoiled	0.69	0.00	0.00	=	0.69

Acreage in Long-term Facilities ³	Last Year's Cumulative Total (from last year's ARR)	This Calendar Year			Cumulative Total
		Acres Added (+)	Acres Subtracted (-)		
Non-Permanent Facilities	16.94	0.36	0.00	=	17.30
Permanent Facilities (permitted)	1.22	0.00	0.00	=	1.22
Totals	18.16			=	18.52

Acres Seeded (permanent)	Last Year's Cumulative Total (from last year's ARR)	This Calendar Year			Cumulative Total
		Acres Added (+)	Acres Subtracted (-)		
9 Years and Less	0.00	0.00	0.00	=	0.00
10 Years and Greater	0.69	0.00	0.00	=	0.69
Totals	0.69			=	0.69

Bond Release	Last Year's Cumulative Total (from last year's ARR)	This Calendar Year			Cumulative Total
		Acres Added (+)	Acres Subtracted (-)		
Phase I Released	0.00	0.00	0.00	=	0.00
Phase II Released	0.00	0.00	0.00	=	0.00
Phase III Released	0.00	0.00	0.00	=	0.00

¹Includes pits, topsoil stripped areas in advance of pits, and spoil not backfilled and graded

²Surface Mine Acres Disturbed = B&G + Long-Term Facilities + Active Mining Areas; Underground Mine Acres Disturbed = B&G + Long-Term Facilities; Separately-permitted Loadouts = B&G + Long-Term Facilities

³Includes haul, access and light-use roads, temporary dams and impoundments; permanent dams and impoundments; diversion and collector ditches, water and air monitoring sites; topsoil stockpiles; overburden stockpiles; repair, storage and construction areas; office area, repair shops, and parking; coal stockpiles, loading, and processing areas; railroads; coal conveyors; refuse piles and coal mine waste impoundments; head-of-hollow fills; valley fills; ventilation shafts and entryways; and non-coal waste disposal area (garbage dumps and coal combustion by-products disposal areas).

February 12, 2025

Colorado Division of Reclamation, Mining and Safety

Annual Reclamation Report for Calendar Year – 2024

King II	C-1981-035	GCC Energy, LLC
Mine Name	Permit Number	Permittee
6473 C.R. 120, Hesperus, CO 81326		
Address		

This report, required by Rule 2.04.13, is due by February 15 of each year, or other date, as agreed upon by the Division. It should include text, discussion, and maps, at a minimum, in addition to any other reclamation monitoring data as required by the approved permit. The location of the acreage reported under each land status category and year of seeding (if applicable) should be clearly identified on a map included with the report.

Land Category	Last Year's Cumulative Total (from last year's ARR)	This Calendar Year			Cumulative Total
		Acres Added (+)	Acres Subtracted (-)		
Acreage in Active Mining Areas ¹	0.00	0.00	0.00	=	0.00

Land Category	Last Year's Cumulative Total (from last year's ARR)	This Calendar Year			Cumulative Total
		Acres Added (+)	Acres Subtracted (-)		
Acres Disturbed ²	25.80	0.0	0.00	=	25.80
Acres Backfilled and Graded	1.81	0.00	0.00	=	1.81
Acres Topsoiled	1.81	0.00	0.00	=	1.81

Acreage in Long-term Facilities ³	Last Year's Cumulative Total (from last year's ARR)	This Calendar Year			Cumulative Total
		Acres Added (+)	Acres Subtracted (-)		
Non-Permanent Facilities	23.99	0.00	0.00	=	23.99
Permanent Facilities (permitted)	0.00	0.00	0.00	=	0.00
Totals	23.99			=	23.99

Acres Seeded (permanent)	Last Year's Cumulative Total (from last year's ARR)	This Calendar Year			Cumulative Total
		Acres Added (+)	Acres Subtracted (-)		
9 Years and Less	0.81	0.00	0.00	=	0.81
10 Years and Greater	1.00	0.00	0.00	=	1.00
Totals	1.00			=	1.81

Bond Release	Last Year's Cumulative Total (from last year's ARR)	This Calendar Year			Cumulative Total
		Acres Added (+)	Acres Subtracted (-)		
Phase I Released	0.00	0.00	0.00	=	0.00
Phase II Released	0.00	0.00	0.00	=	0.00
Phase III Released	0.00	0.00	0.00	=	0.00

¹Includes pits, topsoil stripped areas in advance of pits, and spoil not backfilled and graded

²Surface Mine Acres Disturbed = B&G + Long-Term Facilities + Active Mining Areas; Underground Mine Acres Disturbed = B&G + Long-Term Facilities; Separately-permitted Loadouts = B&G + Long-Term Facilities

³Includes haul, access and light-use roads, temporary dams and impoundments; permanent dams and impoundments; diversion and collector ditches, water and air monitoring sites; topsoil stockpiles; overburden stockpiles; repair, storage and construction areas; office area, repair shops, and parking; coal stockpiles, loading, and processing areas; railroads; coal conveyors; refuse piles and coal mine waste impoundments; head-of-hollow fills; valley fills; ventilation shafts and entryways; and non-coal waste disposal area (garbage dumps and coal combustion by-products disposal areas).

February 12, 2025

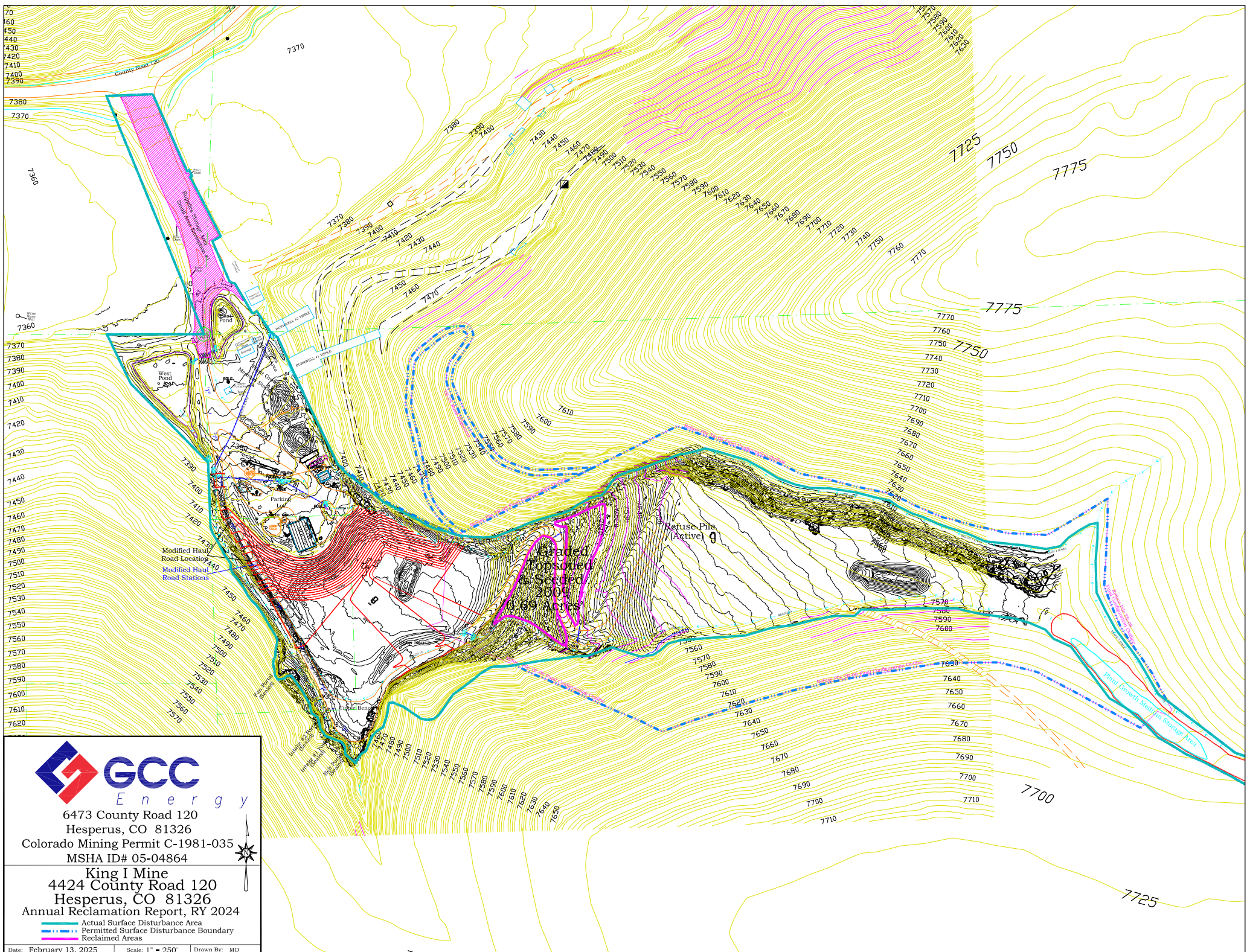

6473 County Road 120
Hesperus, CO 81326
Colorado Mining Permit C-1981-035
MSHA ID# 05-04864

King I Mine
4424 County Road 120
Hesperus, CO 81326
Annual Reclamation Report, RY 2024

Actual Surface Disturbance Area
Permitted Surface Disturbance Boundary
Reclaimed Areas

Date: February 13, 2025 Scale: 1" = 250' Drawn By: MD

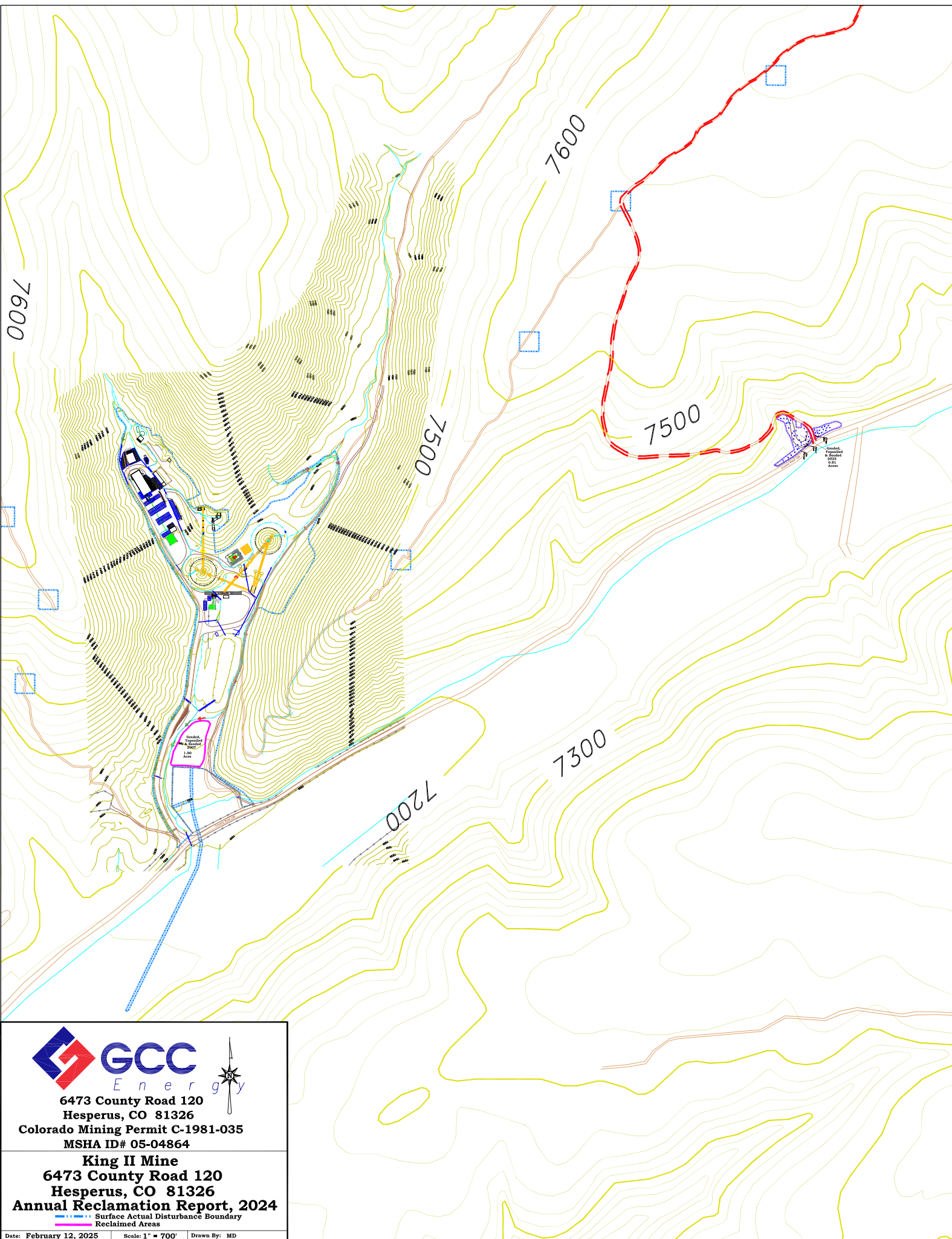

6473 County Road 120
Hesperus, CO 81326
Colorado Mining Permit C-1981-035
MSHA ID# 05-04864

King II Mine
6473 County Road 120
Hesperus, CO 81326
Annual Reclamation Report, 2024

--- Surface Actual Disturbance Boundary
--- Reclaimed Areas

Date: February 12, 2025 Scale: 1" = 700' Drawn By: MD