

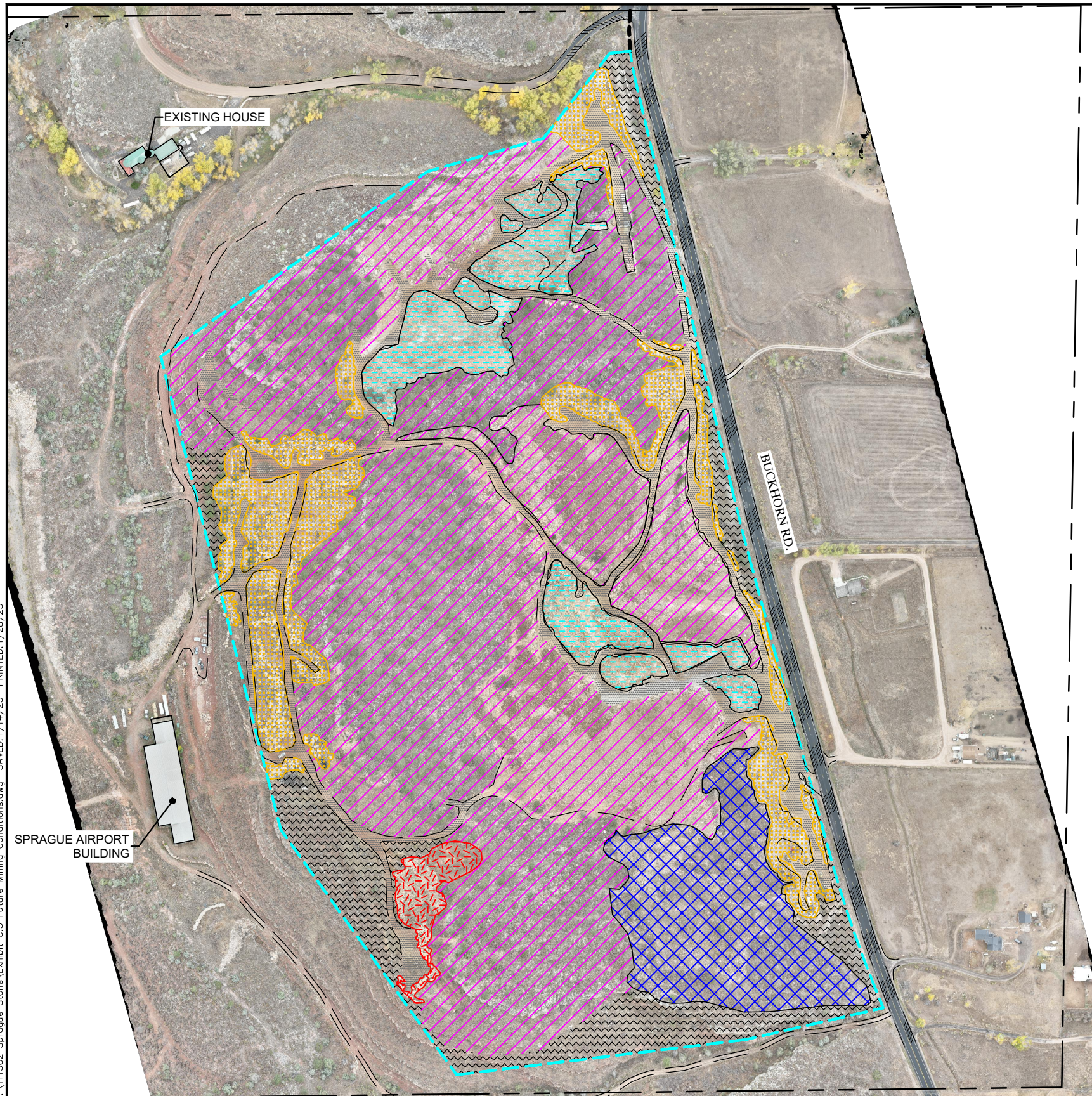







T:\111502 Sprague Stone\Exhibit C.3 Future Mining Conditions.dwg SAVED: 1/14/25 PRINTED: 1/26/25



LEGEND

-  STORAGE AREA
 -  ACTIVE MINING
 -  RECLAMATION STARTED
 -  ROADWAYS
 -  TOPSOIL STORAGE
 -  PROPOSED FUTURE MINING (NOT TO EXCEED 31.0 AC AT ANY GIVEN TIME)
 -  NON-DISTURBANCE AREA
 -  CONNIE F. PHILIP C. SPRAGUE PROPERTY BOUNDARY & SPRAGUE STONE LLC PERMIT BOUNDARY
 -  OCTOBER, 2024 SURVEY LIMIT
- TOTAL PERMIT AREA 62.0 ACRES

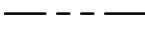
NOTE:

THE UPDATED MINING INFORMATION RELIED UPON FOR THE ANNUAL REPORT MAP WAS PROVIDED TO ENGINEERING ANALYTICS FROM FIELD REVIEW AND THE OWNER/OPERATOR OF SPRAGUE STONE QUARRY.

SURVEY COMPLETED BY: SCOTT FRY AND REVIEWED BY ROY MOESSER, P.L.S. FOR THE ANNUAL REPORT DATED DECEMBER, 2024.

(1) JAY BLYTHE FIELD VERIFIED THE QUARRY ACTIVITIES ON 9/22/2024 AND CONFIRMED FIELD CONDITIONS ARE CONSISTENT WITH THE SUBMITTED



SCALE IN FEET
0 300'