

Technical Revision

Indio Red #1 & #2

M-1999-062

Exhibit C - Mining plan:

Quarrying will occur when a specific color and texture of stone is needed. Indio #1 location is where material will be processed and stored until it needs to be shipped. Indio #1 has a small building with a scale where all material is weighed. There are several access roads for equipment to access the quarries for moving material and cleaning quarries.

Exhibit D - Reclamation plan:

As pits are mined/quarried out they will be reclaimed.

Building/storage areas will be graded flat.

Pits will be backfilled. High walls will be graded to 3:1.

Stone being stored on Indio # 2 is the property of the landowner and will remain on the property for personal use; it will not be sold.

All access roadways will remain open after reclamation.

Seeding of grasses will take place as reclamation progresses and will consist of native bunch grass seed. Grass seed will be applied by hand or with a spreader. Trees will reproduce naturally as they have done in the past. These trees consist of ponderosa pine and rocky mountain juniper.

Exhibit C- Mining plan map:

See attached map labeled exhibit C mining plan map.

Exhibit D- Reclamation plan map:

See attached map labeled exhibit D reclamation plan.

Exhibit C
Mining Plan Map

BLUE MOUNTAIN STONE-INDIO RED 1 QUARRIES
EXHIBIT M-1999-062
PERMIT 110

SECTION 31, T4N, R70W OF THE 6TH P.M., LARIMER COUNTY, COLORADO.

W. 1/4 COR.
SEC. 31, T4N,
R70W

C. 1/4 COR.
SEC. 31, T4N,
R70W

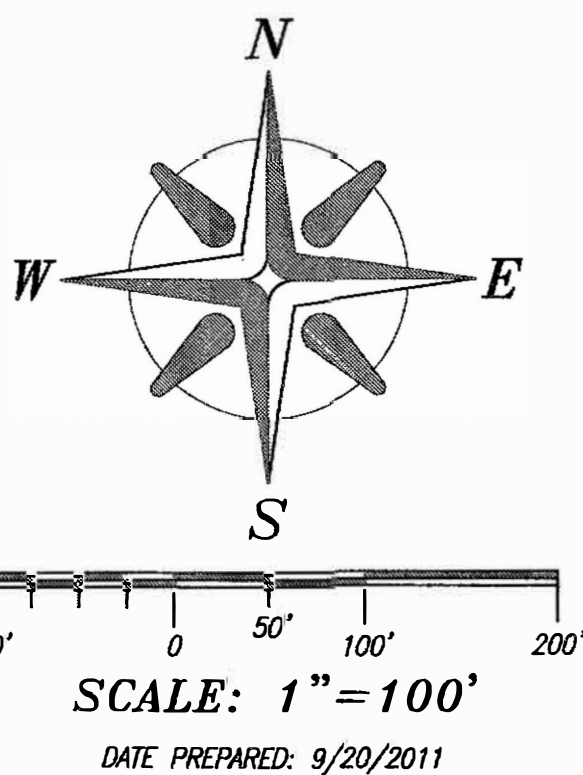

--- PROPERTY BOUNDARY
--- MINING PERMIT BOUNDARY
◇ FOUND ALIQUOT CORNER
⊕ SET #5 REBAR W/ ALUM. CAP,
LS#29415

CONTACT INFORMATION
BLUE MOUNTAIN STONE-ABE VASQUEZ
4168 UTE HIGHWAY
LONGMONT, CO 80503-0503

NOTES:
** A BOUNDARY SURVEY WAS NOT COMPLETED. THE
PROPERTY WAS DETERMINED USING THE DEED AND
MONUMENTS FOUND IN THE FIELD.

- Storage of material
X Existing quarry
— Roads

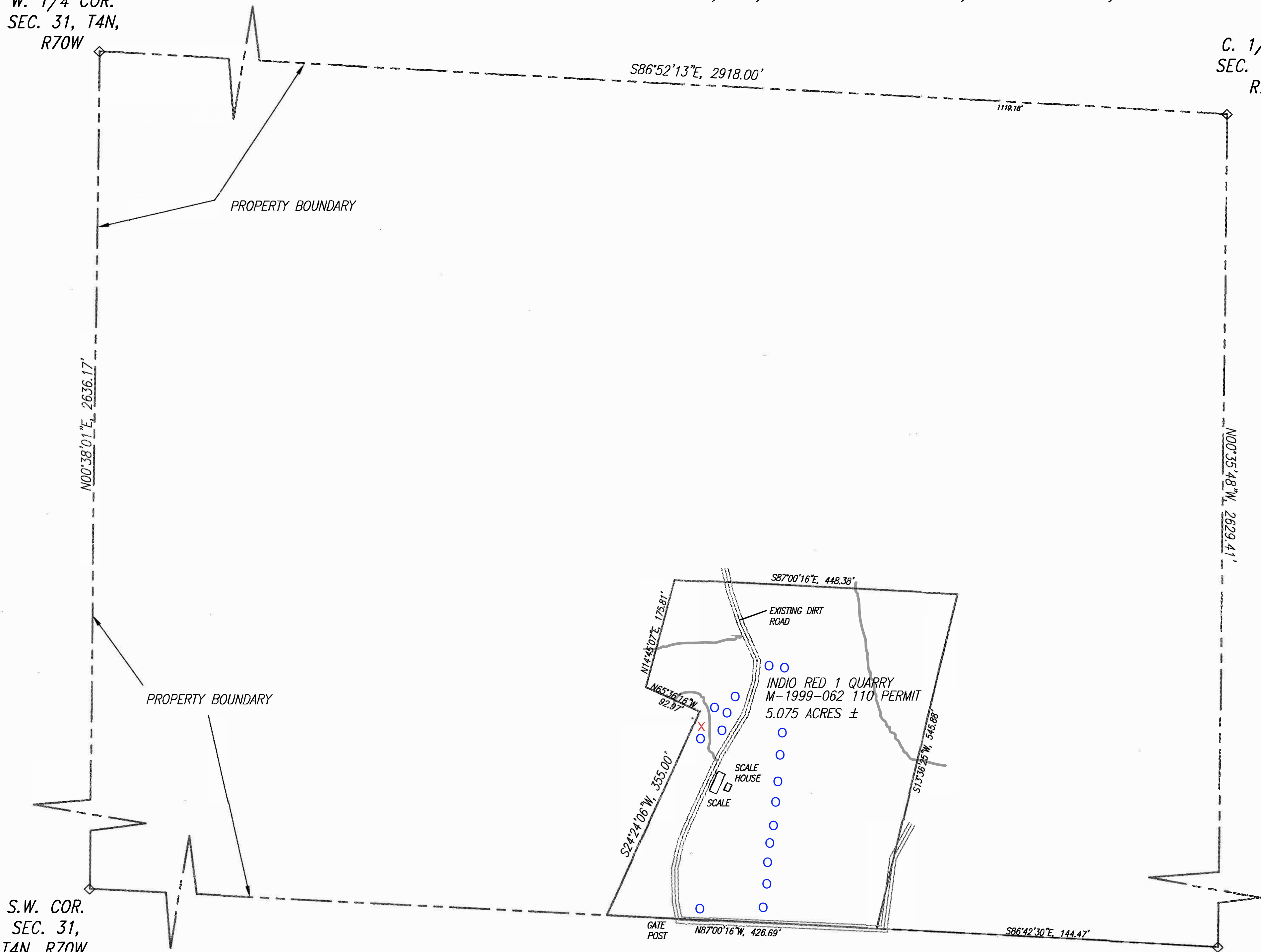

S.W. COR.
SEC. 31,
T4N, R70W

S. 1/4 COR.
SEC. 31, T4N,
R70W

Exhibit C prepared by Raul Vasquez

NOTICE:

ACCORDING TO COLORADO LAW YOU MUST COMMENCE ANY LEGAL ACTION BASED UPON ANY DEFECT
IN THIS SURVEY WITHIN THREE YEARS AFTER YOU FIRST DISCOVER SUCH DEFECT. IN NO EVENT MAY
ANY ACTION BASED UPON ANY DEFECT IN THIS SURVEY BE COMMENCED MORE THAN TEN YEARS
FROM THE DATE OF THE CERTIFICATION SHOWN HEREON.

2011/DWG/VASQUEZ

DATE:	REVISION:	BY:
PROJECT TITLE:		
BLUE MOUNTAIN STONE EXHIBIT INDIGO RED 1		
CLIENT:		
BLUE MOUNTAIN STONE		
DESIGNED BY:	RAE	APPROVED BY: RAE
DRAWN BY:	LE	DATE: 9/20/2011
CHECKED BY:	RAE	SCALE: AS SHOWN
JOB NO.		SHEET
114.24-2		1
		1

OFFICE:
LYONS



Exhibit D
Reclamation Plan Map

BLUE MOUNTAIN STONE-INDIO RED 1 QUARRIES
EXHIBIT M-1999-062
PERMIT 110

SECTION 31, T4N, R70W OF THE 6TH P.M., LARIMER COUNTY, COLORADO.

W. 1/4 COR.
SEC. 31, T4N,
R70W

C. 1/4 COR.
SEC. 31, T4N,
R70W

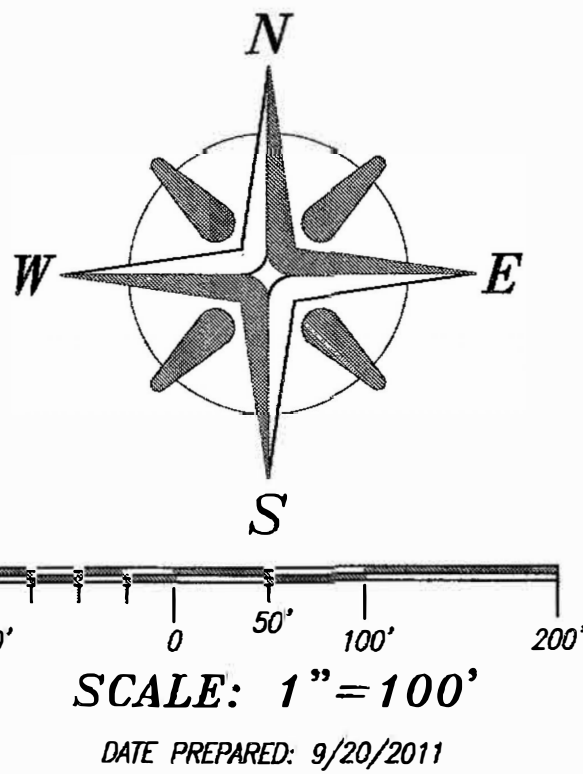

--- PROPERTY BOUNDARY
--- MINING PERMIT BOUNDARY
◇ FOUND ALIQUOT CORNER
⊕ SET #5 REBAR W/ ALUM. CAP,
LS#29415

CONTACT INFORMATION
BLUE MOUNTAIN STONE-ABE VASQUEZ
4168 UTE HIGHWAY
LONGMONT, CO 80503-0503

NOTES:
** A BOUNDARY SURVEY WAS NOT COMPLETED. THE
PROPERTY WAS DETERMINED USING THE DEED AND
MONUMENTS FOUND IN THE FIELD.

○ Storage of material
— Roads

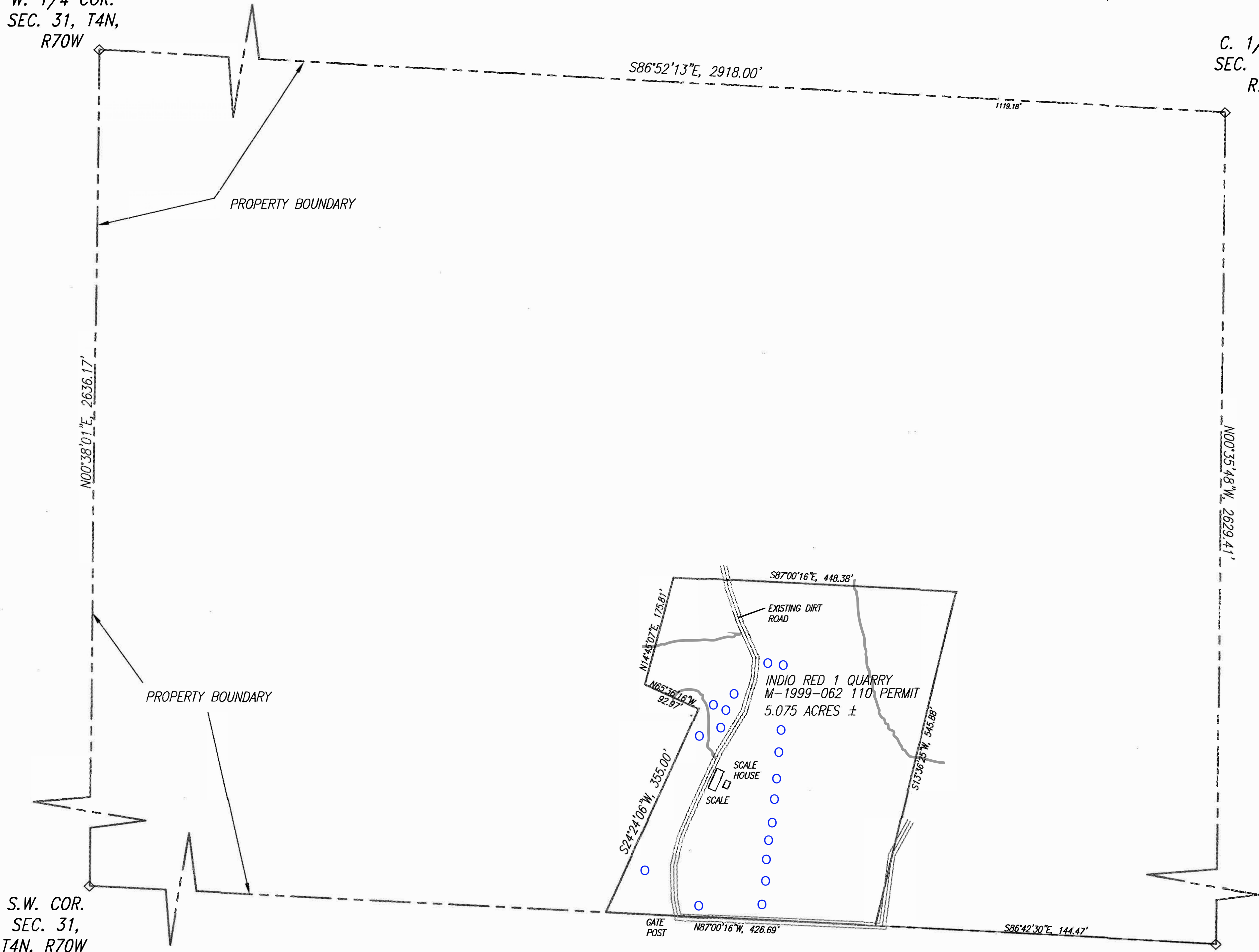

S.W. COR.
SEC. 31,
T4N, R70W

S. 1/4 COR.
SEC. 31, T4N,
R70W

Exhibit C prepared by Raul Vasquez

NOTICE:

ACCORDING TO COLORADO LAW YOU MUST COMMENCE ANY LEGAL ACTION BASED UPON ANY DEFECT
IN THIS SURVEY WITHIN THREE YEARS AFTER YOU FIRST DISCOVER SUCH DEFECT. IN NO EVENT MAY
ANY ACTION BASED UPON ANY DEFECT IN THIS SURVEY BE COMMENCED MORE THAN TEN YEARS
FROM THE DATE OF THE CERTIFICATION SHOWN HEREON.

2011/DWG/VASQUEZ

DATE:	REVISION:	BY:
PROJECT TITLE:		
BLUE MOUNTAIN STONE EXHIBIT INDIGO RED 1		
CLIENT:		
BLUE MOUNTAIN STONE		
DESIGNED BY:	RAE	APPROVED BY: RAE
DRAWN BY:	LE	DATE: 9/20/2011
CHECKED BY:	RAE	SCALE: AS SHOWN
JOB NO.		SHEET
114.24-2		1
		1

OFFICE:
LYONS



Exhibit C
Mining Plan Map

BLUE MOUNTAIN STONE-INDIO RED 2 QUARRY
EXHIBIT M-1999-062
PERMIT 110

SECTION 31, T4N, R70W OF THE 6TH P.M., LARIMER COUNTY, COLORADO.

W. 1/4 COR.
SEC. 31, T4N,
R70W

C. 1/4 COR.
SEC. 31, T4N,
R70W

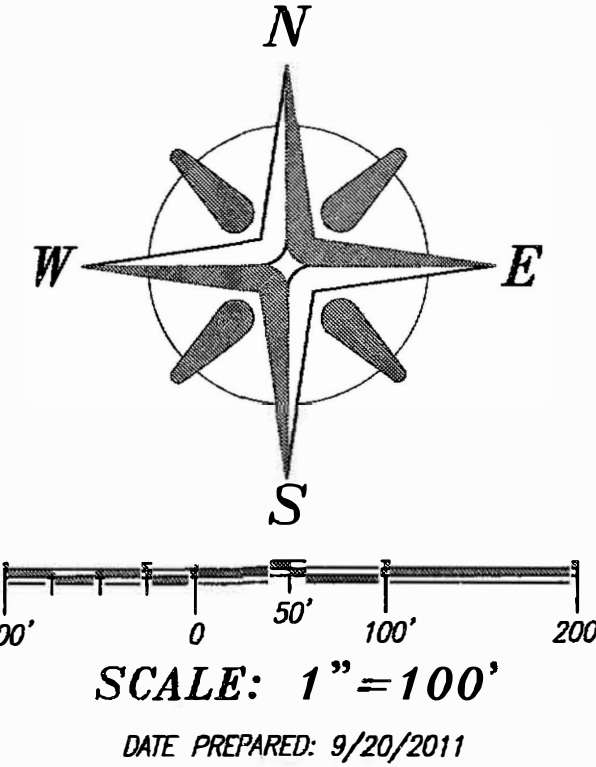

- PROPERTY BOUNDARY
- MINING PERMIT BOUNDARY
- DISTURBED AREA
- FOUND ALIQUOT CORNER
- SET #5 REBAR W/ ALUM. CAP, LS#29415

CONTACT INFORMATION

BLUE MOUNTAIN STONE-ABE VASQUEZ
4168 UTE HIGHWAY
LONGMONT, CO 80503-0503

NOTES:

** A BOUNDARY SURVEY WAS NOT COMPLETED. THE PROPERTY WAS DETERMINED USING THE DEED AND MONUMENTS FOUND IN THE FIELD.

- Storage of landowner material
- Road

S.W. COR.
SEC. 31,
T4N, R70W

S. 1/4 COR.
SEC. 31, T4N,
R70W

Exhibit C prepared by Raul Vasquez

NOTICE:

ACCORDING TO COLORADO LAW YOU MUST COMMENCE ANY LEGAL ACTION BASED UPON ANY DEFECT IN THIS SURVEY WITHIN THREE YEARS AFTER YOU FIRST DISCOVER SUCH DEFECT. IN NO EVENT MAY ANY ACTION BASED UPON ANY DEFECT IN THIS SURVEY BE COMMENCED MORE THAN TEN YEARS FROM THE DATE OF THE CERTIFICATION SHOWN HEREON.

2011/2016/MSQUEZ

DATE:	REVISION:	BY:
PROJECT TITLE:		
BLUE MOUNTAIN STONE EXHIBIT INDIO RED 2 QUARRY		
CLIENT:		
BLUE MOUNTAIN STONE		
DESIGNED BY:	RAE	APPROVED BY:
DRAWN BY:	LE	DATE:
CHECKED BY:	RAE	SCALE:
		AS SHOWN
JOB NO.	SHEET	SHEET
114.24-2	1	1

OFFICE:
LYONS



Exhibit D Reclamation
Plan Map

BLUE MOUNTAIN STONE-INDIO RED 2 QUARRY
EXHIBIT M-1999-062
PERMIT 110

SECTION 31, T4N, R70W OF THE 6TH P.M., LARIMER COUNTY, COLORADO.

W. 1/4 COR.
SEC. 31, T4N,
R70W

C. 1/4 COR.
SEC. 31, T4N,
R70W

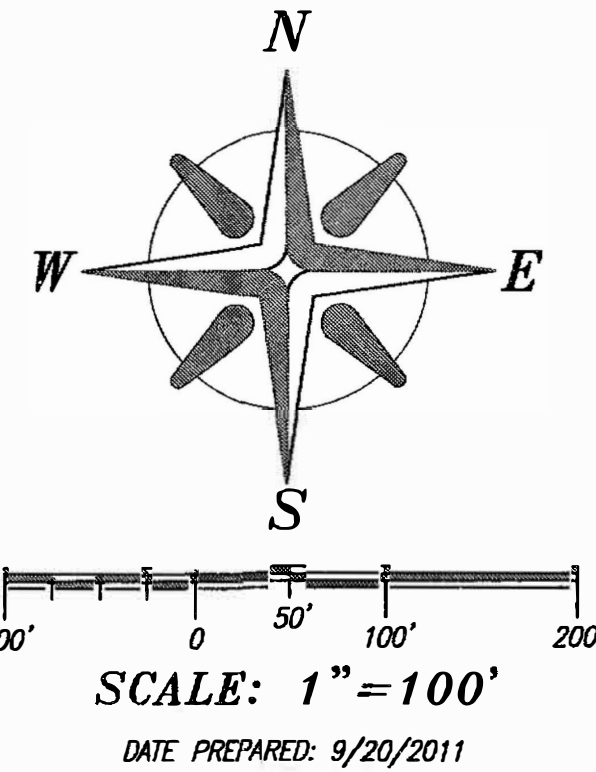

PROPERTY BOUNDARY
MINING PERMIT BOUNDARY
DISTURBED AREA
FOUND ALIQUOT CORNER
SET #5 REBAR W/ ALUM. CAP,
LS#29415

CONTACT INFORMATION

BLUE MOUNTAIN STONE-ABE VASQUEZ
4168 UTE HIGHWAY
LONGMONT, CO 80503-0503

NOTES:

** A BOUNDARY SURVEY WAS NOT COMPLETED. THE
PROPERTY WAS DETERMINED USING THE DEED AND
MONUMENTS FOUND IN THE FIELD.

- Storage of landowner
material
- Road

S.W. COR.
SEC. 31,
T4N, R70W

S. 1/4 COR.
SEC. 31, T4N,
R70W

Exhibit C prepared by Raul Vasquez

NOTICE:

ACCORDING TO COLORADO LAW YOU MUST COMMENCE ANY LEGAL ACTION BASED UPON ANY DEFECT
IN THIS SURVEY WITHIN THREE YEARS AFTER YOU FIRST DISCOVER SUCH DEFECT. IN NO EVENT MAY
ANY ACTION BASED UPON ANY DEFECT IN THIS SURVEY BE COMMENCED MORE THAN TEN YEARS
FROM THE DATE OF THE CERTIFICATION SHOWN HEREON.

2011/2016/MSQUEZ

DATE:	REVISION:	BY:
PROJECT TITLE:		
BLUE MOUNTAIN STONE EXHIBIT INDIO RED 2 QUARRY		
CLIENT:		
BLUE MOUNTAIN STONE		
DESIGNED BY:	RAE	APPROVED BY:
DRAWN BY:	LE	DATE:
CHECKED BY:	RAE	SCALE:
		AS SHOWN
JOB NO.	SHEET	SHEET
114.24-2	1	1



OFFICE:
LYONS