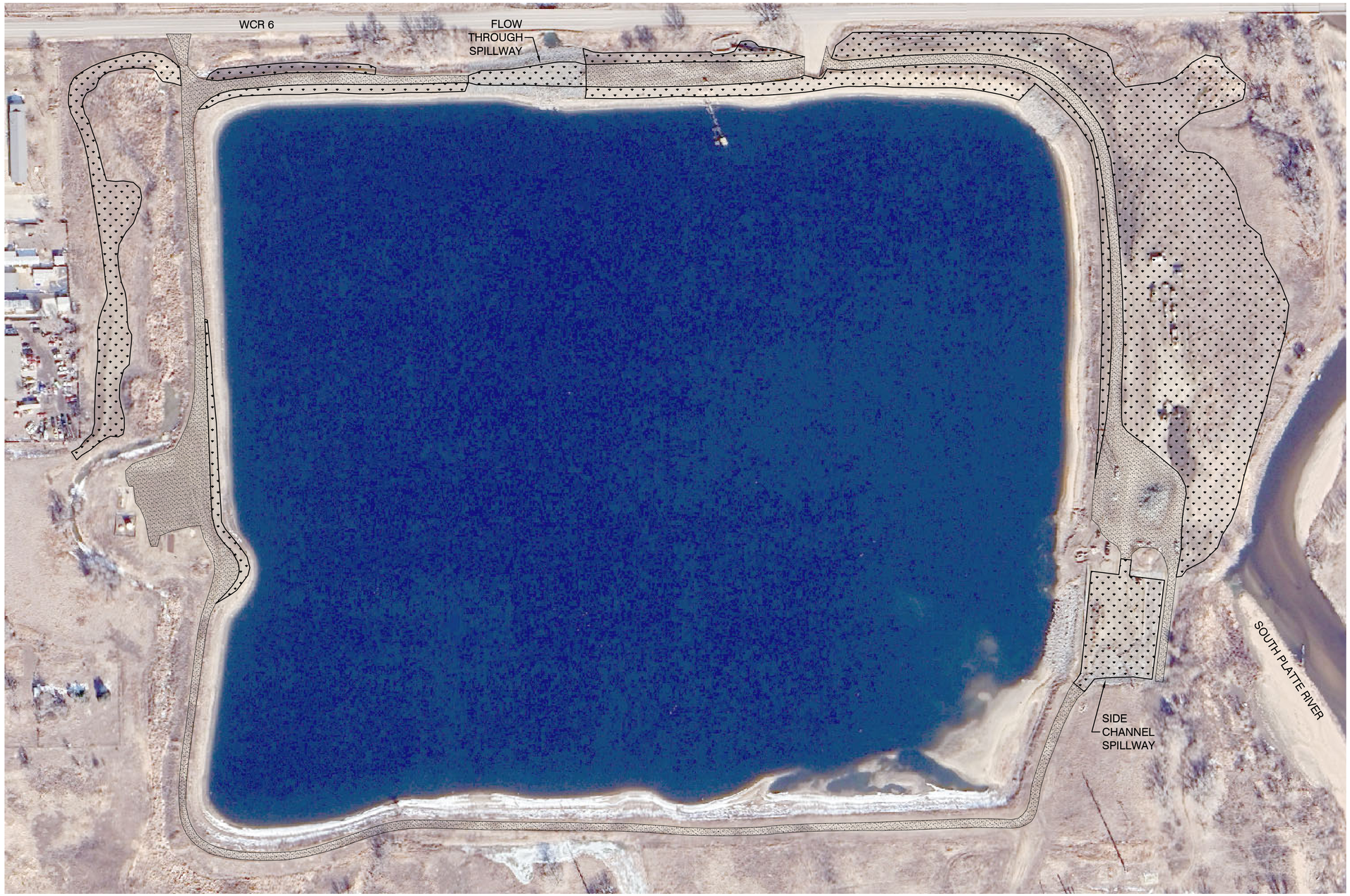

NOTES:

1. AERIAL PHOTO DATE: FEBRUARY, 2024
2. TOTAL SEEDING AREA = 8.43 ACRES

LEGEND:

ACCESS ROADWAY

SEEDING AREA

N

100 50 0 100 200 300

SCALE IN FEET

J&T Consulting, Inc.
305 Denver Avenue - Suite D
Fort Lupton, CO 80621
Ph: 303-857-6222
www.j-tconsulting.com

Perry Pit

Seeding Map

Northern Colorado Constructors

M1990-098

REVISIONS

No	Date	By	Chk	Description

J&T CONSULTING

J.C. York

Job #	23019
Date	12.30.24
Drawn By	tpy
Designed By	TPY
Checked By	JCY
File	T-Perry Pit Base 2023.dwg
Scale	As Shown

Sheet: 1 Of: 1

P:\23019 Perry Pit Flood\Drawings\Xref\JT-Perry Pit Base 2023.dwg, Seeding Map, 12/30/2024 12:40:38 PM