

# ANNUAL REPORT M-2013-031 NEW HAY CAMP PIT

## MAP #1

Entire Permit Area (bright yellow boundary)  
See Map 2 for expanded view of actual affected area.

Note: Access Road and WAPA maintenance trail are permanent, post-mining features.

Some areas not affected by mining were cleared of trees by landowner.

Access to CR-S (SE corner of site and map uses an easement across the Wallace Pit and is a permanent post-mining feature.

Mining activities continue to be intermittent based on seasonal and weather conditions. Areas previously graded to final grade may be disturbed now and in the future as mining progresses.

The irregular yellow area near the south end of the permit area is used for equipment storage and is not mined nor proposed for mining. Scalehouse and road width at that point may remain post-mining to support future non-mining activities on the site.

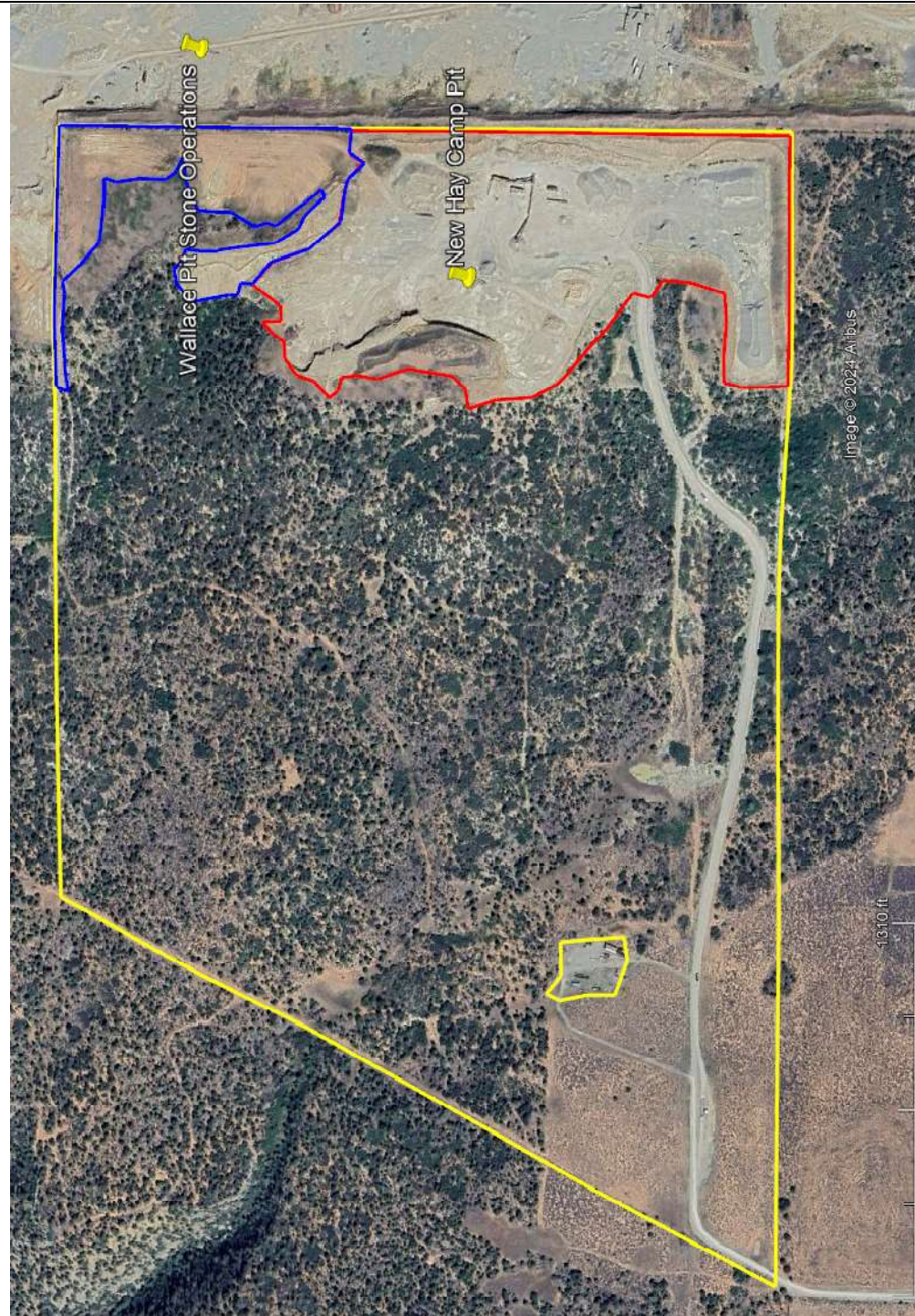

Map prepared by  
N.A.Barton, CE,PE,DEE  
WASTELINE, Inc. 05 NOV 2024

*N.A. Barton*

Photograph 12 SEP 2024  
Courtesy Google Earth

↑ North – Scale as shown 1"=800'

Four States Aggregates LLC  
PO Box 1525 Dolores CO 81323  
**2024 Annual Report**



# ANNUAL REPORT M-2013-031 NEW HAY CAMP PIT

## MAP #2

Currently Affected Area (bright yellow is permit boundary).

Red area of 28.0 acres was affected up to 2022 and is at final grade except for soil and soil stockpiles. Blue area of 8.16 acres was affected 2022-2024 and currently being mined.

No expansion of affected areas is proposed in 2025. Minor grading to be done and spread of soil on up to 20 ac.

All areas protected by storm water best management practices. All potential surface discharge of water from affected areas is retained by basins along the access road. There is no discharge of process water, and no exposure of ground water. Wallace Pit (Stone Sand & Gravel) is located to the west, north, and east.

There is presently equipment located and operating at the location but it may be deployed to other pits based on customer demand.

Measures from Google Earth.

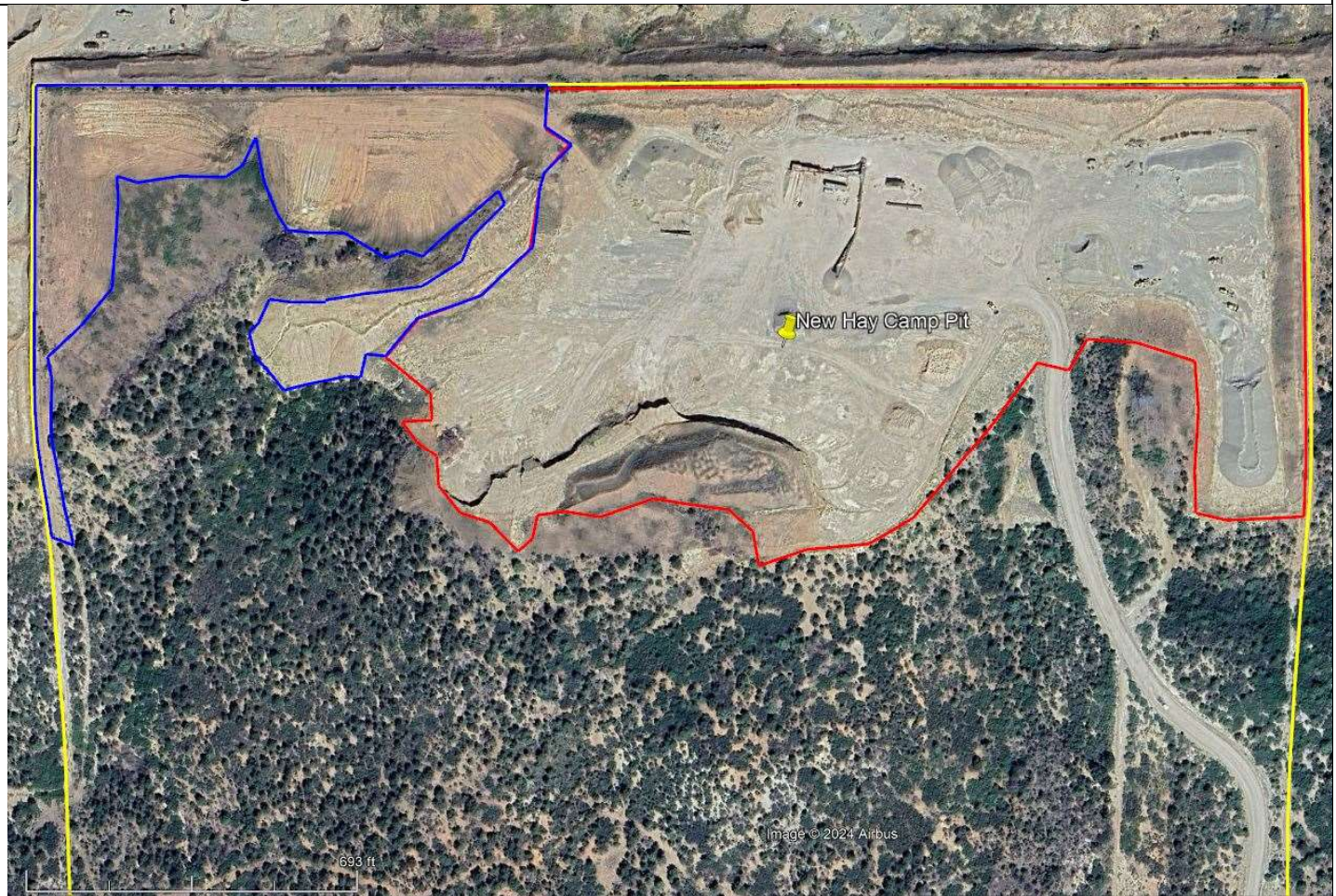

Map prepared by  
N.A.Barton, CE,PE,DEE  
WASTELINE, Inc. 05 NOV 2024

*N.A. Barton*

Photograph 12 SEP 2024  
Courtesy Google Earth

↑ North – Scale as shown 1"~440'

Four States Aggregates LLC  
PO Box 1525 Dolores CO 81323

2024 Annual Report