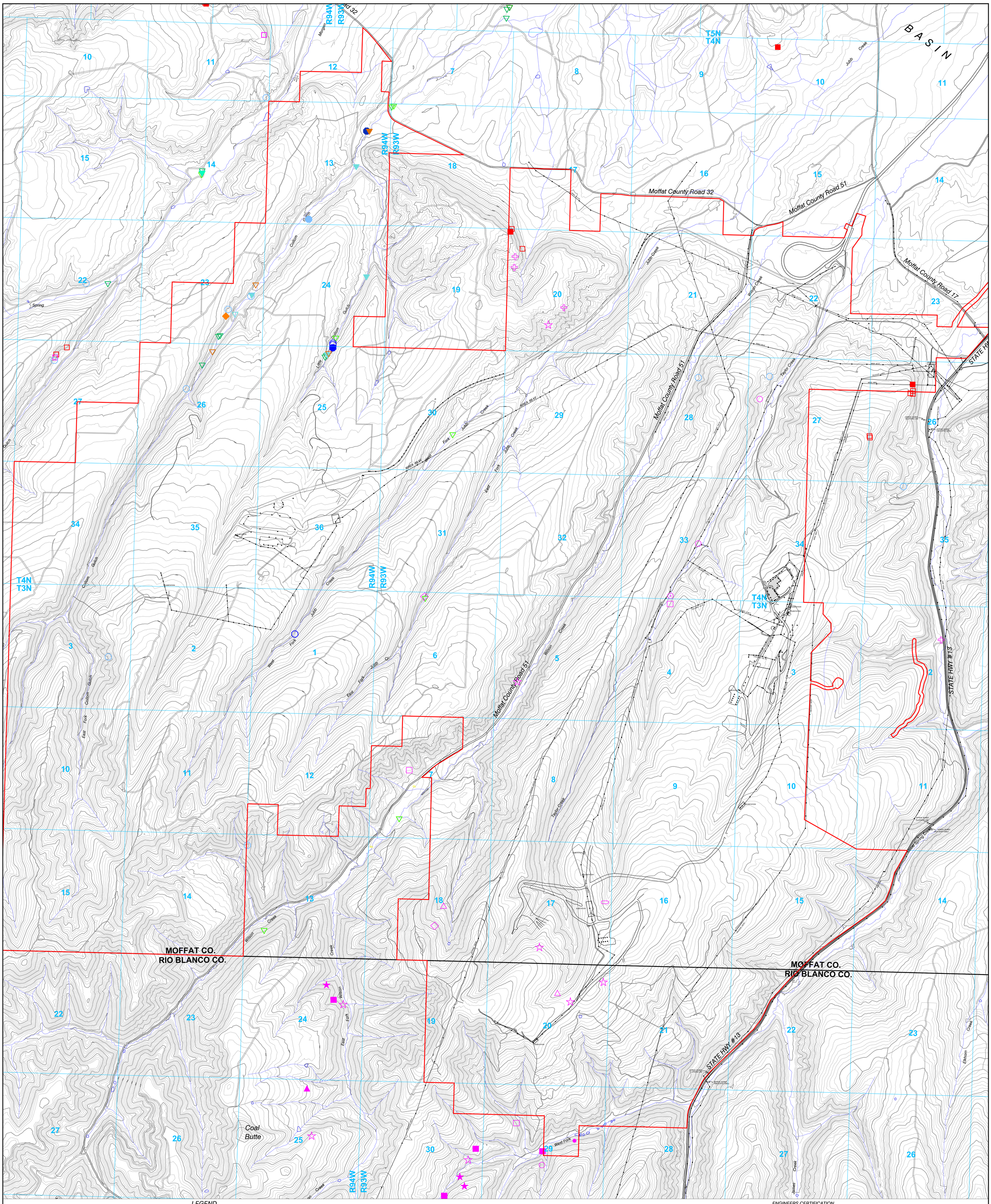

LEGEND

- Permit Boundary
- Section Line
- Roads
- Streams

	Occupied	Unoccupied
Accipter	none	▽
Accipiter or Owl	none	▽
Cooper's Hawk	●	○
Golden Eagle	■	□
Great Horned Owl	▼	none
Long-eared Owl	▼	▽
Owl	none	▽
Owl or Crow	▼	▽
Prairie Falcon	none	□
Red-tailed Hawk	●	○
Sharp-shinned Hawk	●	none
Swainson's Hawk	none	○
Turkey Vulture	◆	none

Data Obtained from Cedar Creek's 2006 and 2007 field surveys.

	1984	1997
Red-Tailed Hawk - Active	■	□
Red-Tailed Hawk - Inactive	●	○
Cooper's Hawk - Active	▲	△
Cooper's Hawk - Inactive	◆	◇
Great Horned Owl - Active	▬	▭
Unknown - Inactive	★	☆
Golden Eagle - Inactive	✚	✚
Swainson's Hawk - Active	●	⊙

Sources: Colorado Division of Wildlife Unpublished Data
Tony Apa - CDOW Sage-Grouse Researcher
Monarch & Associates, 2000

N
W E
S

0 1500' 3000'

CONTOUR INTERVAL 25 FT.
PREMINE TOPO

Coordinates in NAD 27 Colorado North Zone, US Foot

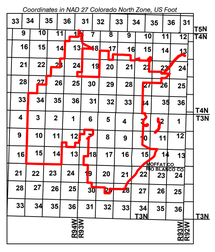

ENGINEERS CERTIFICATION

I, Trevor B. Ragsdale, hereby certify that this map has been reviewed by me and is true and correct to the best of my knowledge and information, relying on information supplied by experts employed by Colowyo Coal Company or qualified consultants working for Colowyo Coal Company, and that I am a Professional Engineer licensed in Colorado as required by the provisions of C.R.S. 12-25-101 through C.R.S. 12-25-119. IN WITNESS WHEREOF, I have hereunder set my hand and affixed my seal.

COLORADO LICENSED
TREVOR B. RAGSDALE
56735
12/3/24
PROFESSIONAL ENGINEER

WILDLIFE OBSERVATIONS: RAPTOR NEST LOCATIONS

COLOWYO COAL COMPANY
"QUALITY · PEOPLE · PRODUCTION · PLANET"

Colowyo Coal Company
27101 State Highway 13
Meeker, Colorado 81641

SCALE: 1" = 1500'
DATE: 12/18/08
DRWG. BY: TGP
APPROVED BY: TAT

DRWG NO. MAP 15B
Sheet 1 of 3

No.	REVISION	DATE	BY	CHK
TR-135	Updated Permit Boundary, Included Map 15A Data	12/20/19	TONY	AA
TR-141	Updated Permit Boundary	8/13/20	TONY	AA
TR-155	Updated Permit Boundary	8/15/22	TONY	TONY
TR-165	Updated Permit Boundary & Mini Map	12/3/24	TONY	TR