PARCEL A
Tract: 11 T: 4N R: 94W SEC 12 LOT 10
SEC 13 LOTS 1, 4 26.76A
AXIAL BASIN COAL COMPANY
COLOWYO COAL CO, LP
DOLLISON, ROBERT B
DOLLISON, WILLIAM D
RICHARDS, WYNN G
SHERMAN, MARY M

PARCEL B
Tract: 3 T: 4N R: 93W SEC 7 LOTS 5, 7, 8, 11, E2SE
SEC 18 LOT 5, E2NE 301.30A
AXIAL BASIN COAL COMPANY
LIVINGSTON, ANNE P
MARSELL, MARILYN J ET AL, SKIDMORE, SUSAN ET AL
WALKER, REX ROSS

PARCEL C1
Tract: 29 T: 4N R: 93W SEC 17
LOT 4 SESE 78.33A
MUSEUM OF NORTHWEST COLORADO
KNEZ, TYLER
RAFTOPOULOS, TONI
TUCKER, BLAINE A & TAMRA L, JOINT LIVING TRUST

PARCEL C2
Tract: 28 T: 4N R: 93W SEC 16
LOTS 2-4 158.17A
COX, LEROY DEVON
COX, LESTER ELBERT
COX, ALAN D & BELK, CARMEN L
MYRICK, DAVID JR
MYRICK, DAVID JR
SEEVERS, MICHAEL SHANE &
SMITH, CAROLYN G ET AL (PLUS 3 OTHER)
CLYMER, JOY MARLENE
SLAUGH, CODY J

PARCEL C3
Tract: 35 T: 4N R: 93W SEC 20 NE,
N2SE SEC 21 NWSW 280A
AXIAL BASIN COAL COMPANY
BHP MINERALS INTERNATIONAL, INC
GILLINGHAM, TERRI S
PEARCE, STEPHANIE J & DANIEL F

PARCEL D1
Tract: 45 T: 4N R: 93W SEC 21 SESE
SEC 22 S2SW 120A
CLYMER, JOY MARLENE
COLOWYO COAL CO, LP
COULTER, RELDA M & SHERIAN E
COX, LEROY DEVON
COX, LESTER ELBERT
COX, ALAN D & BELK, CARMEN L
ELLIS, FLORENCE
ELLIS, RICHARD
ENGLE, CYNTHIA INEZ
HOLMES, JEANNE EILEEN
LIVINGSTON, ANNE P
MUSEUM OF NORTHWEST COLORADO
MORTENSEN, GARY LEE &
MYRICK, DAVID JR
NORTHEAST CHRISTIAN CHURCH
SALVATION ARMY
SEEVERS, MICHAEL SHANE
SLAUGH, CODY J
SMITH, CAROLYN G ET AL & PELLY, JUNE C.
STROBEL, VICTORIA LYNN
WALKER, REX ROSS
WATTS, EVA LOUISE
WILEY, DOTIE
SLAUGH, CODY J

PARCEL D2
Tract: 43 T: 4N R: 93W 1/25 MIN
SEC 21 SENE, NESE SEC 22 PART
OF LOT 8 NE/W 1/4 LINE 93.89A
CLYMER, JOY MARLENE
COULTER, RELDA M & SHERIAN E
COX, ALAN D, & BELK, CARMEN L
COX, LEROY DEVON
COX, LESTER ELBERT
MYRICK, DAVID JR
SEEVERS, MICHAEL SHANE & SEEVERS, MELVIN RAY
SLAUGH, CODY J
SMITH, CAROLYN G ET AL

PARCEL D3
Tract: 44 T: 4N R: 93W SEC 22
PART OF LOT 8 SOUTH OF E/W
1/4 LINE ALL OF LOT 7 85.13A
AXIAL BASIN COAL COMPANY
CLYMER, JOY MARLENE
COX, ALAN D AND BELK, CARMEN L
COX, LEROY DEVON
COX, LESTER ELBERT
LIVINGSTON, ANNE P
MYRICK, DAVID JR
SEEVERS, MICHAEL SHANE &
SLAUGH, CODY J
SMITH, CAROLYN G ET AL

PARCEL E1
Tract: 52 T: 4N R: 93W 22 LOT 9
SEC 26 LOT 3 97.62A
ABELE, NORMA E
AXIAL BASIN COAL COMPANY
BARNETT, KATHLEEN C/O ETHEL JEAN WEISBECK, ET AL
CASHEN, PATRICIA D
COLOWYO COAL CO, LP
COX, ALAN D AND BELK, CARMEN L
COX, LEROY DEVON
COX, LESTER ELBERT ET AL
DEPPERSCHMIDT, LINDA (SHERN)
GRAY, DAVID ARTHUR
GRAY, GARY JAMES
GRAY, MARK ALEXANDER
GRAY, PATSY H ESTATE
GRAY, ROBERT ET AL (PLUS 5 OTH ...
GRAY, SUSAN
GRAY, WILLIAM A
GRAY, ZANE R
HARRIS, ANNA LEE
HERRING, ROBIN D & JEFFREY W
HORNSBY, BONNIE J
JOHNSON, NANCY
KEALY, BECKY A
KELLY, SUSAN L
KETTLE, E MARIE
MYRICK, DAVID JR
OSBORN, DALE B
SEEVERS, MICHAEL SHANE &
SHEPHERD, BEVERLY D
SMITH, CAROLYN G ET AL
THOMPSON, CHESTER C
WESTRING, JANNETTE K

PARCEL E2
Tract: 50 T: 4N R: 93W SEC 23 LOTS 7, 8, 11, 12
SEC 24 LOTS 4, 9 SEC 26 NORTH 34A OF LOT 2
SEC 27 N2NE NORTH 40A LOT 13 SEC 23 & LOT 10
SEC 24 404.07 A
ABELE, NORMA E
AXIAL BASIN COAL COMPANY
BARNETT, KATHLEEN ET AL (PLUS 6 O ...
CASHEN, PATRICIA D
CLYMER, JOY MARLENE
COLOWYO COAL CO, LP
COX, ALAN D AND BELK, CARMEN L
COX, LEROY DEVON
COX, LESTER ELBERT
DEPPERSCHMIDT, LINDA (SHERN)
GRAY, DAVID ARTHUR
GRAY, GARY JAMES
GRAY, MARK ALEXANDER
GRAY, PATSY H ESTATE
GRAY, ROBERT ET AL
GRAY, SUSAN
GRAY, WILLIAM A
GRAY, ZANE R & JACKLYN B ET A ...
HARRIS, ANNA LEE
HERRING, ROBIN D & HERRING, JEFFREY W
HORNSBY, BONNIE J
JOHNSON, NANCY
KEALY, BECKY A
KELLY, SUSAN L
KETTLE, E MARIE
MYRICK, DAVID JR
MYRICK, DAVID JR
OSBORN, DALE B
SEEVERS, MICHAEL SHANE & SEEVERS, MELVIN RAY
SHEPHERD, BEVERLY D
SLAUGH, CODY J
SMITH, CAROLYN G ET AL
THOMPSON, CHESTER C
WESTRING, JANNETTE K

PARCEL F
Tract: 53 T: 4N R: 93W SEC 24 LOT 6
LESS 1.64 ACRES SEC 25 LOT 1 93.27A
Tract: 54 T: 4N R: 93W SEC 13 LOT 7
SEC 24 LOTS 1, 8 317.77A
Tract: 55 T: 4N R: 93W SEC 24 LOT 5 31.64A
Tract: 56 T: 4N R: 93W SEC 24 LOT 13 81.21A
Tract: 59 T: 4N R: 93W SEC 26 LOT 10 & SOUTH 80.93A
LOT 2 (LESS AXIAL) 120.94A
Tract: 60 T: 4N R: 93W SEC 24 LOTS 11, 12
SEC 25 LOTS 2, 3, 6-8 253.65A
HUFFEY, RHODA F
LANDGRAF, MICHAEL & STACY LIVING REVOCABLE TRUST
LEANDER, EVAN N
LEANDER, JAMES R
LIGHT LIVING TRUST
MFI, SPECIAL NEEDS TRUST
MILLER, MARK EDWARD
PROCTOR, WALTER NOEL
RUSSELL T RUDY ENERGY, LLC
SHAFFER, WILLIAM KIRK ET AL

PARCEL G
Tract: 65 T: 4N R: 93W SEC 28 LOTS 4, 7
SEC 29 LOT 2 SEC 32 LOT 1
SEC 33 LOT 2 319.99A
AXIAL BASIN COAL COMPANY
COULTER, RELDA M & SHERIAN E
COX, LEROY DEVON
COX, LESTER ELBERT
COX, ALAN D AND BELK, CARMEN L
MYRICK, DAVID JR
ELLIS, RICHARD
ENGLE, CYNTHIA INEZ
MYRICK, DAVID JR
HOLMES, JEANNE EILEEN
MUSEUM OF NORTHWEST COLORADO
LIVINGSTON, ANNE P
MORTENSEN, GARY LEE & PARK, NANCY
NORTHEAST CHRISTIAN CHURCH
MYRICK, DAVID JR
SALVATION ARMY/C/O HARDING & CARBONE, INC
SEEVERS, MICHAEL SHANE & SEEVERS, MELVIN RAY
SMITH, CAROLYN G ET AL (PLUS 3 OTHER)
STROBEL, VICTORIA LYNN
WALKER, REX ROSS
WATTS, EVA LOUISE C/O PATTY MCMURTRY
WILEY, DOTIE C/O RICHALYN COX
AXIAL BASIN COAL COMPANY
COLOWYO COAL CO, LP
CLYMER, JOY MARLENE
SLAUGH, CODY J

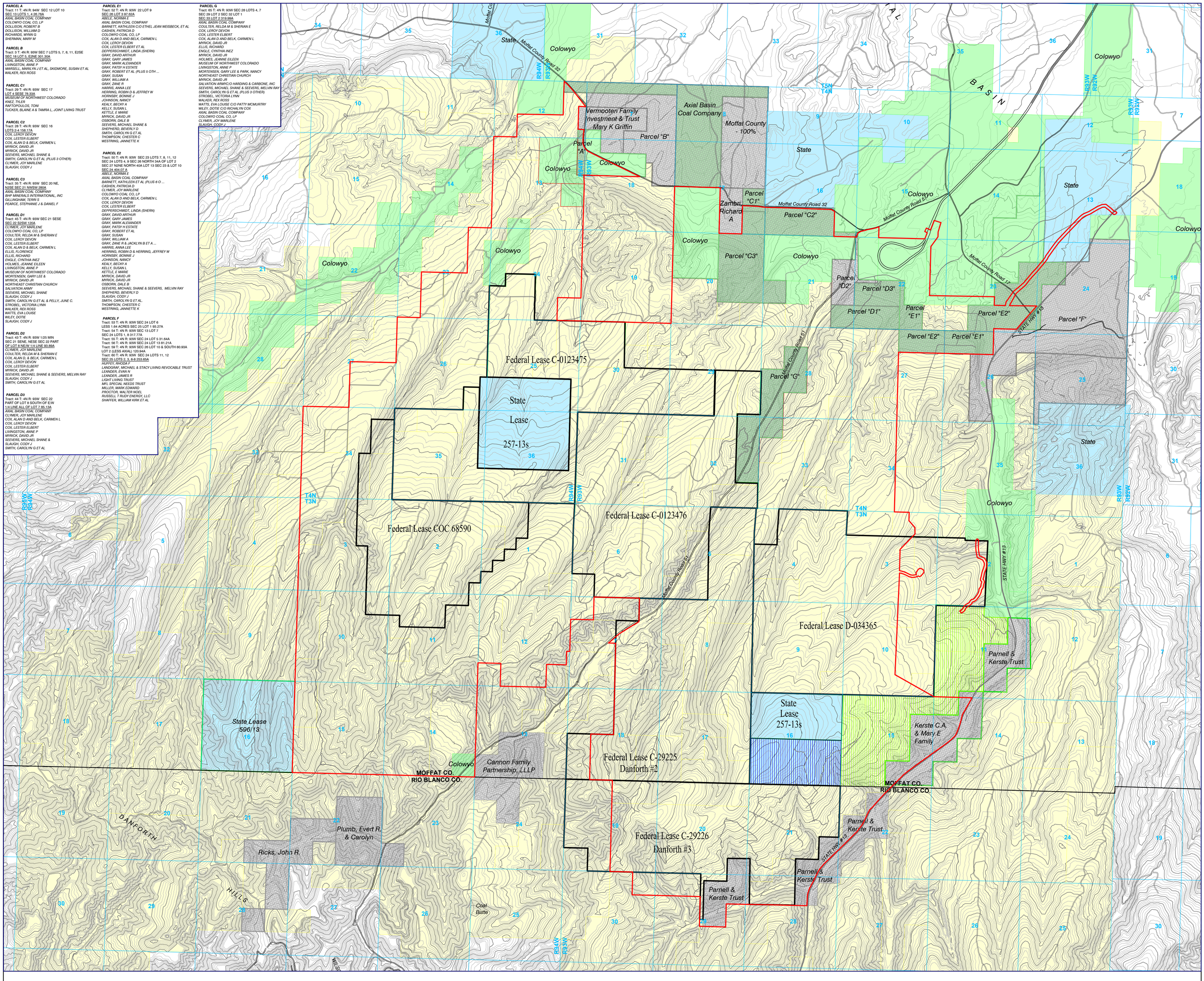

LEGEND

- PERMIT BOUNDARY
- SECTION LINE
- COLOWYO FEDERAL & STATE HELD COAL LEASES
- ROADS
- BLM COAL OWNERSHIP
- BLM COAL OWNERSHIP, MINED & RELINQUISHED
- PRIVATE COAL OWNERSHIP, PARTIAL COLOWYO COAL COMPANY
- STATE COAL OWERNSHIP
- STATE COAL, MINED & RELINQUISHED
- COLOWYO COAL OWNERSHIP
- PRIVATE COAL OWNERSHIP (Owner as Noted) (For Numerous, see Exhibit 1, Item 9)

N
W E
S

0' 2000' 4000'

CONTOUR INTERVAL 25 FT.
PREMINE TOPO

Coordinates in NAD 27 Colorado North Zone, US Foot

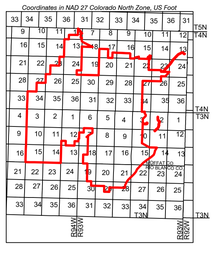

ENGINEERS CERTIFICATION

I, Trevor B. Ragsdale, hereby certify that this map has been reviewed by me and is true and correct to the best of my knowledge and information, relying on information supplied by experts employed by Colowyo Coal Company or qualified consultants working for Colowyo Coal Company, and that I am a Professional Engineer licensed in Colorado as required by the provisions of C.R.S. 12-25-101 through C.R.S. 12-25-119. IN WITNESS WHEREOF, I have hereunder set my hand and affixed my seal.

COLORADO LICENSED
TREVOR B. RAGSDALE
56735
12/3/24
PROFESSIONAL ENGINEER

COAL OWNERSHIP

COLOWYO COAL COMPANY
Colowyo Coal Company LP
5731 State Highway 13
Meeker, Colorado 81641

SCALE: 1" = 2000'
DATE: 03/20/2022
DRWG. BY: JRK/WET
APPROVED BY:

DRWG NO.
MAP 2

No.	REVISION	DATE	BY	CHK
RN-07	UPDATED PERMIT BOUNDARY	4/2/18	TONY	AA
TR-135	UPDATED PERMIT BOUNDARY AND UPDATED MINERAL OWNERSHIP	12/20/19	TONY	AA
TR-141	UPDATED PERMIT BOUNDARY	8/13/20	TONY	AA
RN-08	UPDATED COAL OWNERSHIP	4/14/22	ATC	TONY
TR-165	UPDATED PERMIT BOUNDARY & MINI MAP	12/3/24	TONY	TR