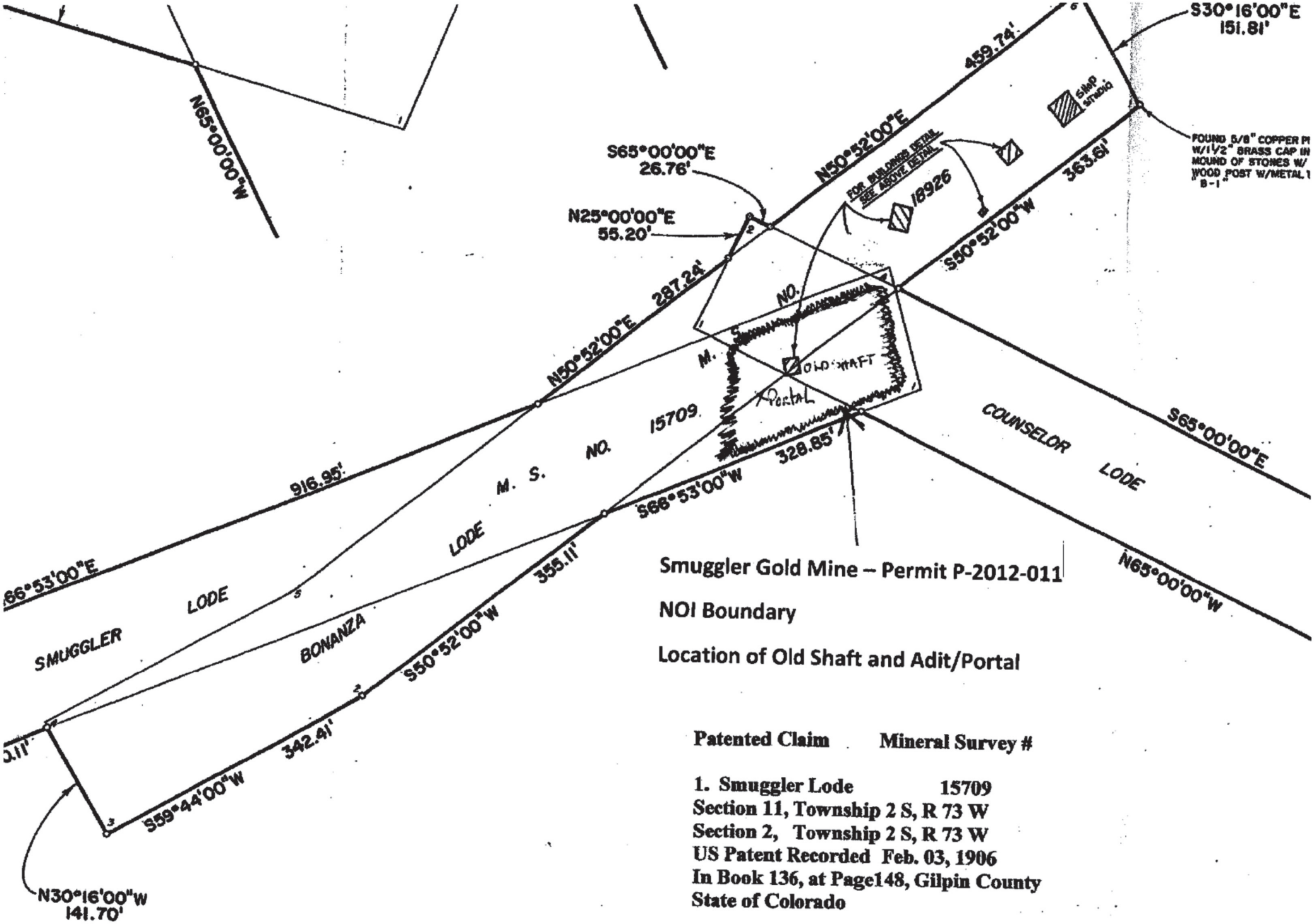

Smuggler Gold Mine – Permit P-2012-011

NOI Boundary

Location of Old Shaft and Adit/Portal

Patented Claim	Mineral Survey #
1. Smuggler Lode	15709

Section 11, Township 2 S, R 73 W
Section 2, Township 2 S, R 73 W
US Patent Recorded Feb. 03, 1906
In Book 136, at Page148, Gilpin County
State of Colorado