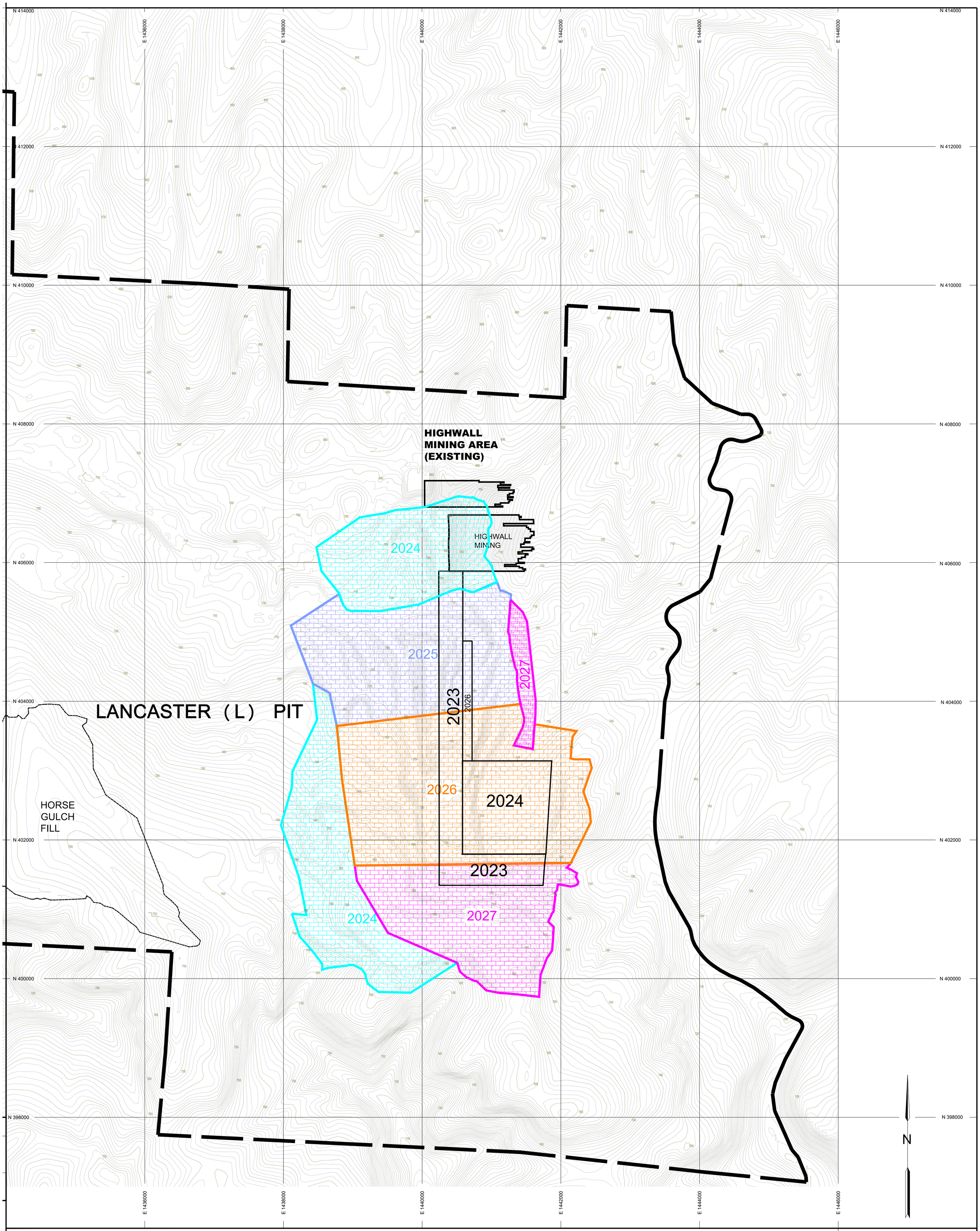

PROFESSIONAL ENGINEER'S CERTIFICATION

I, Tonia Marie Perkins, a registered Professional Engineer in the State of Colorado, certify that this map has been reviewed by me and is true and correct to the best of my knowledge and information.

_____

Tonia Marie Perkins, CO PE No. 43864

Date_____

Note: Production may fluctuate according to economic, geologic, or other conditions. Limits are shown for maximum possible production from 2024 through 2028. Operations may actually progress slower than depicted on these maps. Backfilling, grading, and topsoil laydown will follow mining operations in a timely manner.

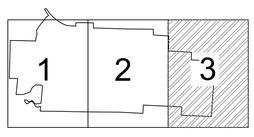

SHEET LOCATION INDEX

LEGEND

- PERMIT BOUNDARY
- MINING LIMITS
- REGRADE LIMITS
- HIGHWALL MINING AREA
- BUTTRESS OR BACKFILL AREA

400 0 400 800 1200

SCALE : 1"=400'

CONTOUR INTERVAL : 10'

Topographic information compiled from 2017 aerial photography and November 2023 Topography from Drone surveys.

L:\ Engineer \ Permits \ Pr12\ Maps \ M10 A & B \ M10A_PR12.dwg

Revision	Date	By	Description
PR-12	10/3/2024	WTC	5 YEAR MINING/RECLAMATION PLAN UPDATE

TRAPPER MINING INC.

TRAPPER MINE — CRAIG, CO.

MINING AND REGRADE

SCALE: 1" = 400'
DESIGNED BY: BDN, RDH
DRAWN BY: WTC
DATE: 9/30/2024

Sheet 3 of 3

M10A

SHEET 3