

Legend

- Affected Lands Boundary
- City Limit
- Section Line
- Major Road or Highway
- Paved Local Road
- Unpaved Local Road
- Topographic Elevation Contour Line (feet above mean sea level)
- Stream

Adjacent Land Owners within Affected Lands Boundary

- Interests Owned
- Interests Leased
- Easements

Note:
1. Number labels correspond to MAP ID shown in Exhibit O
2. Parcel colors correspond to owners of record as shown in Exhibit O
3. Cross hatching corresponds to categories listed in Exhibit N

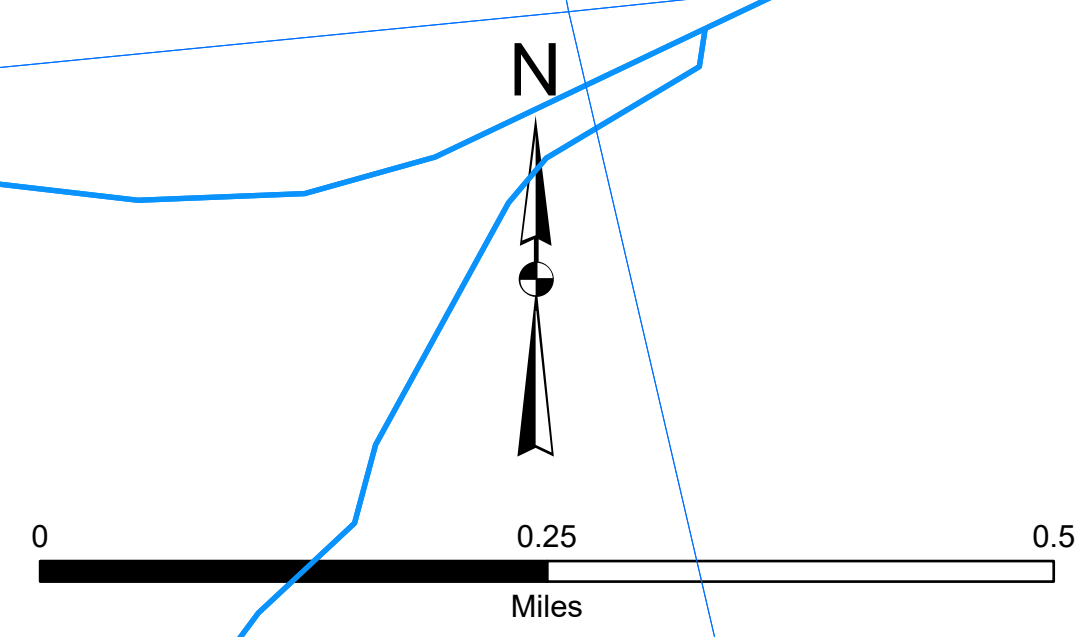
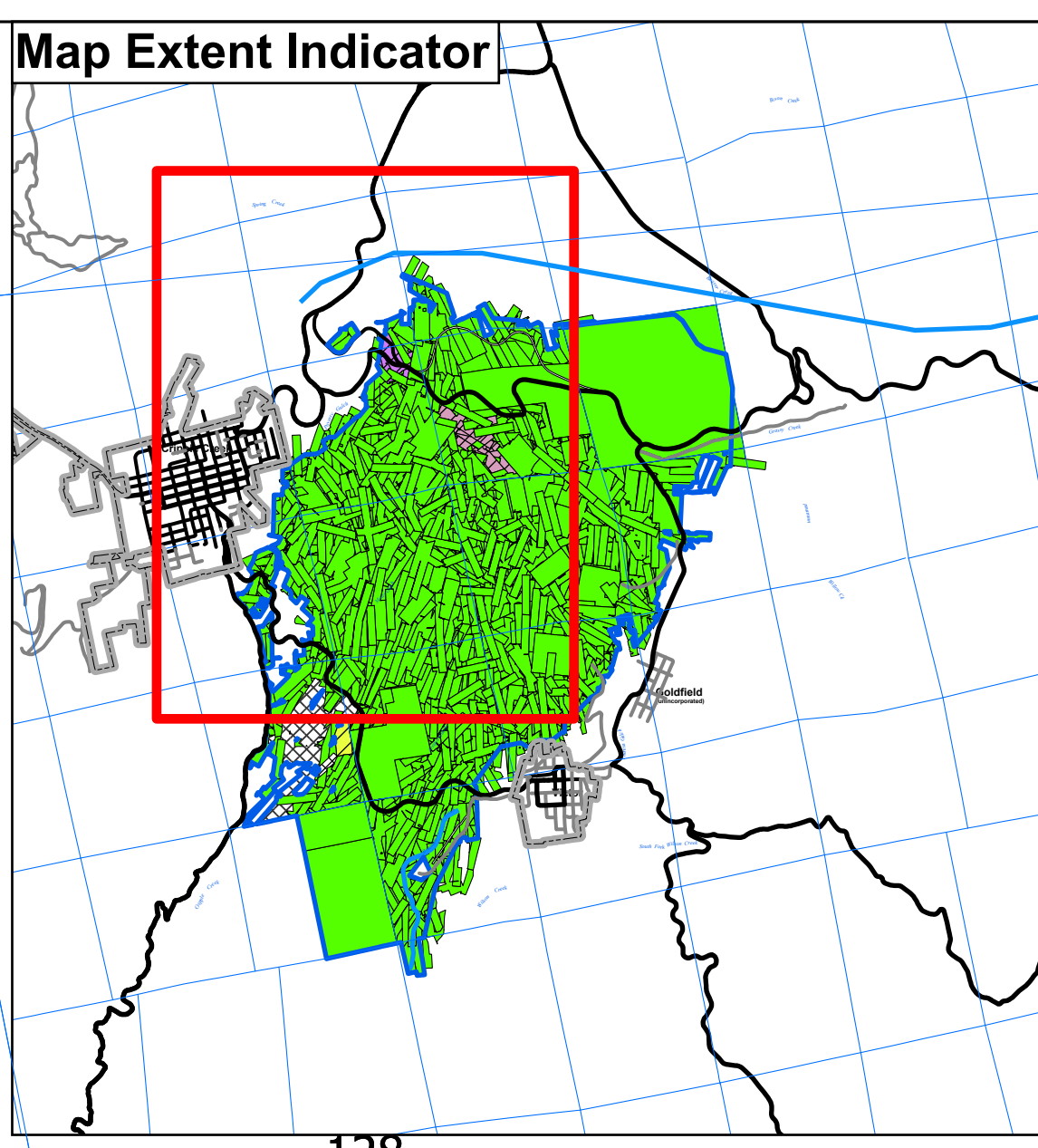
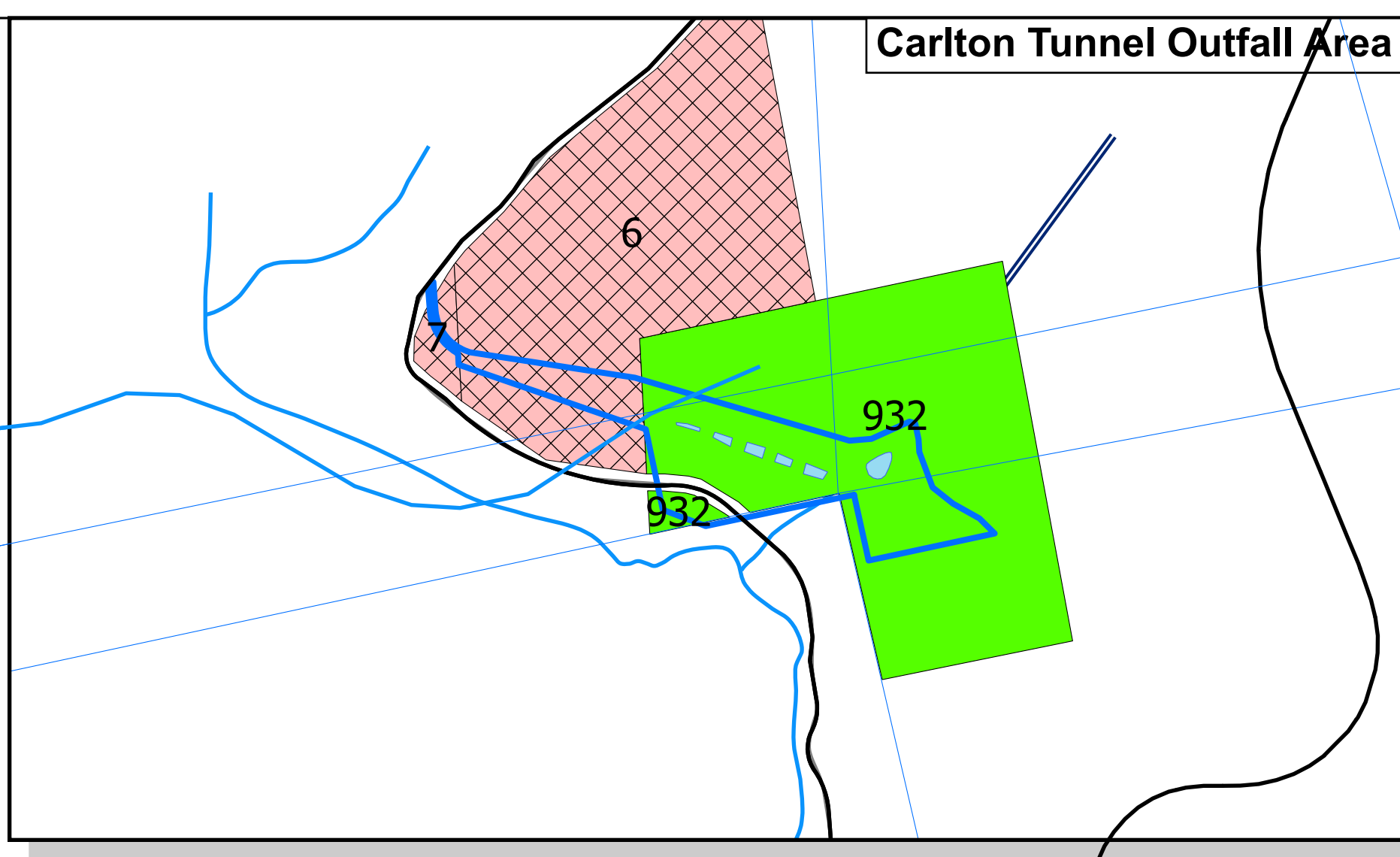

Cripple Creek

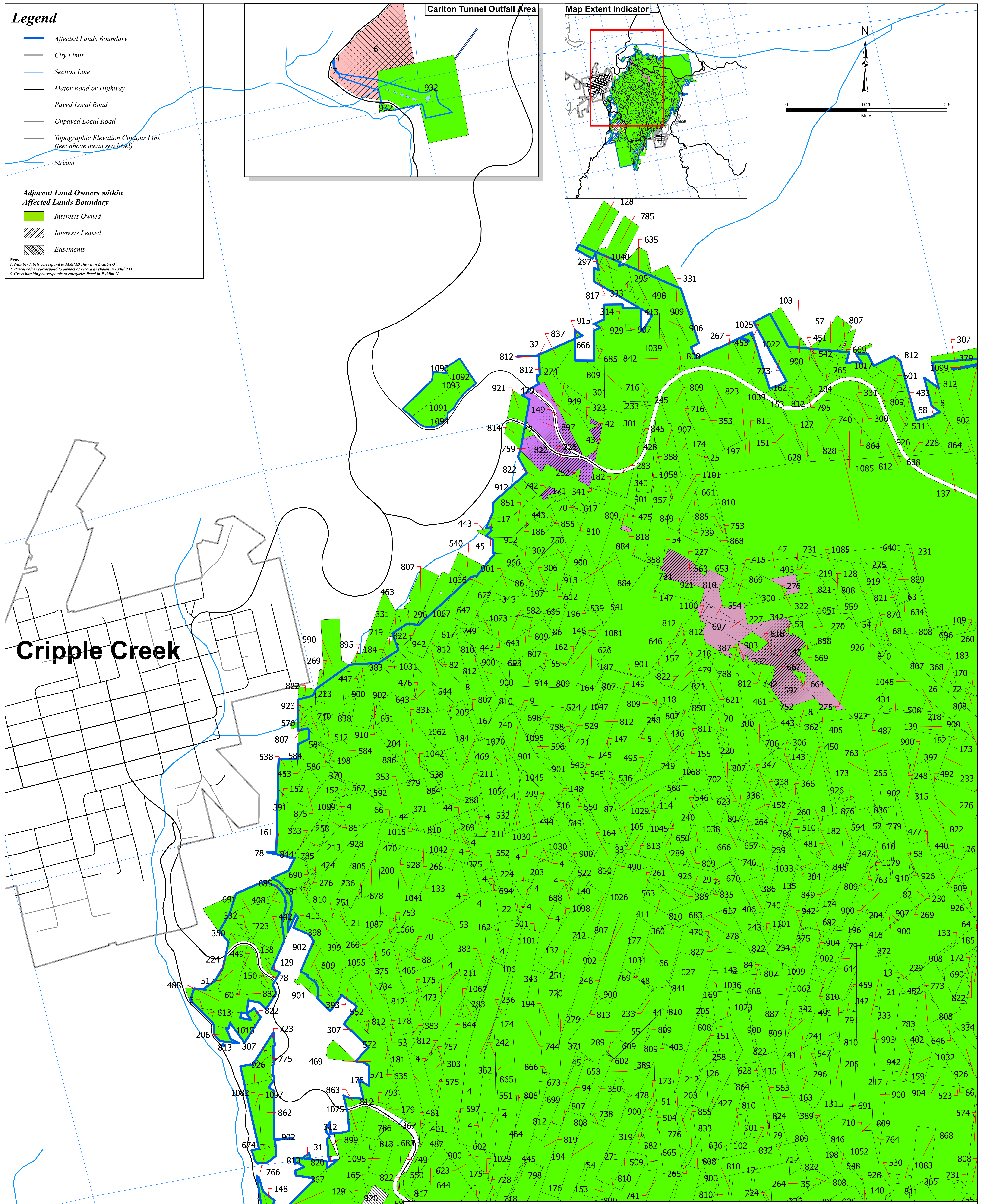

Certification					
Rev #	Description	Date	BY	CHK	APP
1	AMENDMENT 14 <i>Refer to Exhibit</i>	7/2/2024	SW	JG	KB

Newmont.
CRIPPLE CREEK & VICTOR

Cripple Creek & Victor Gold Mining Company

Drawing C-6 (Plate 1 of 4)
Owners of Record of Affected Lands

Date: 7/2/2024

Scale 1 inch = 500 feet

REV: 1

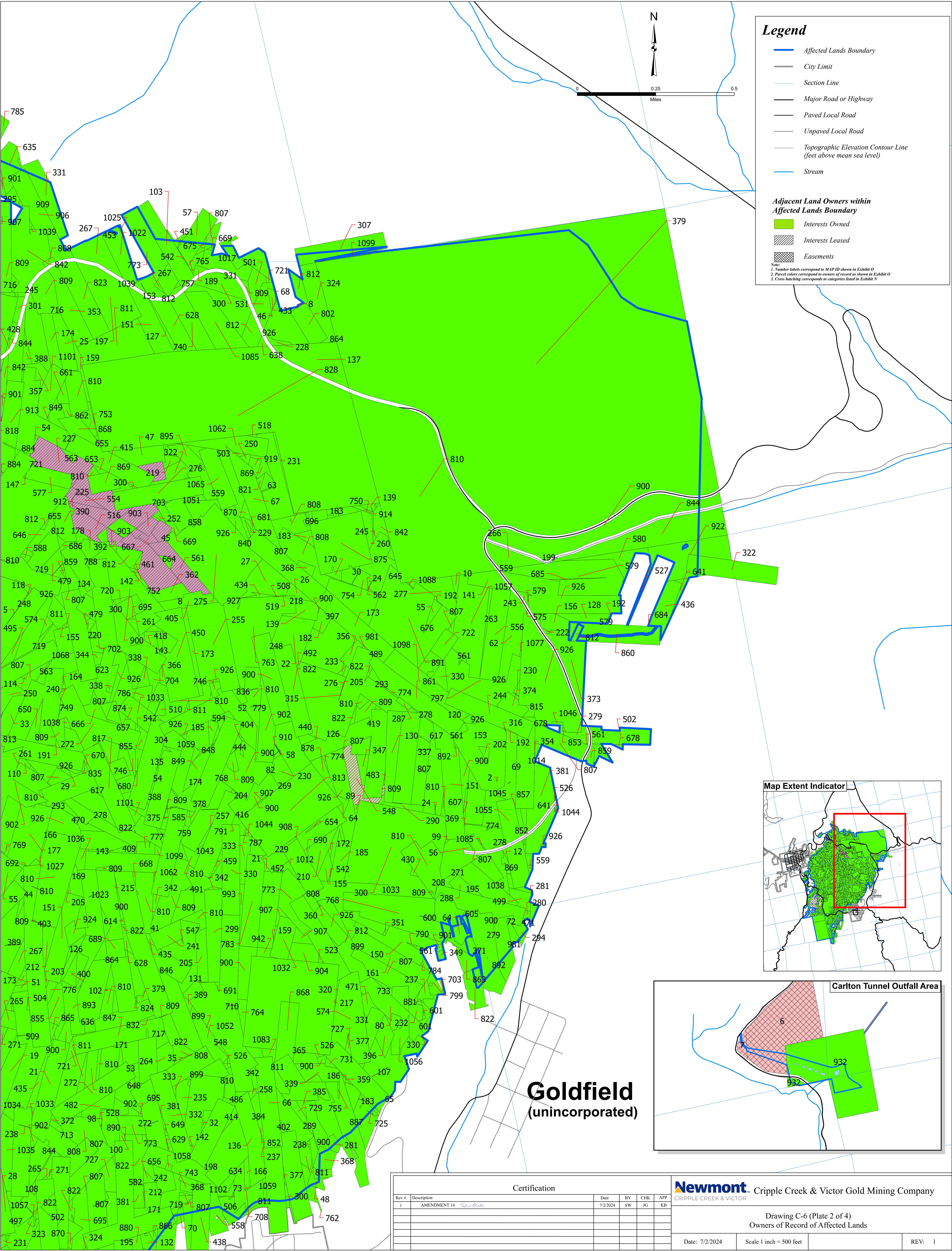

Certification						
Rev #	Description	Date	BY	CHK	APP	
1	AMENDMENT 14 <i>Refer to Exhibit</i>	7/2/2024	SW	JG	KB	

Newmont. Cripple Creek & Victor Gold Mining Company
CRIPPLE CREEK & VICTOR

Drawing C-6 (Plate 2 of 4)
Owners of Record of Affected Lands

Date: 7/2/2024Scale 1 inch = 500 feetREV: 1

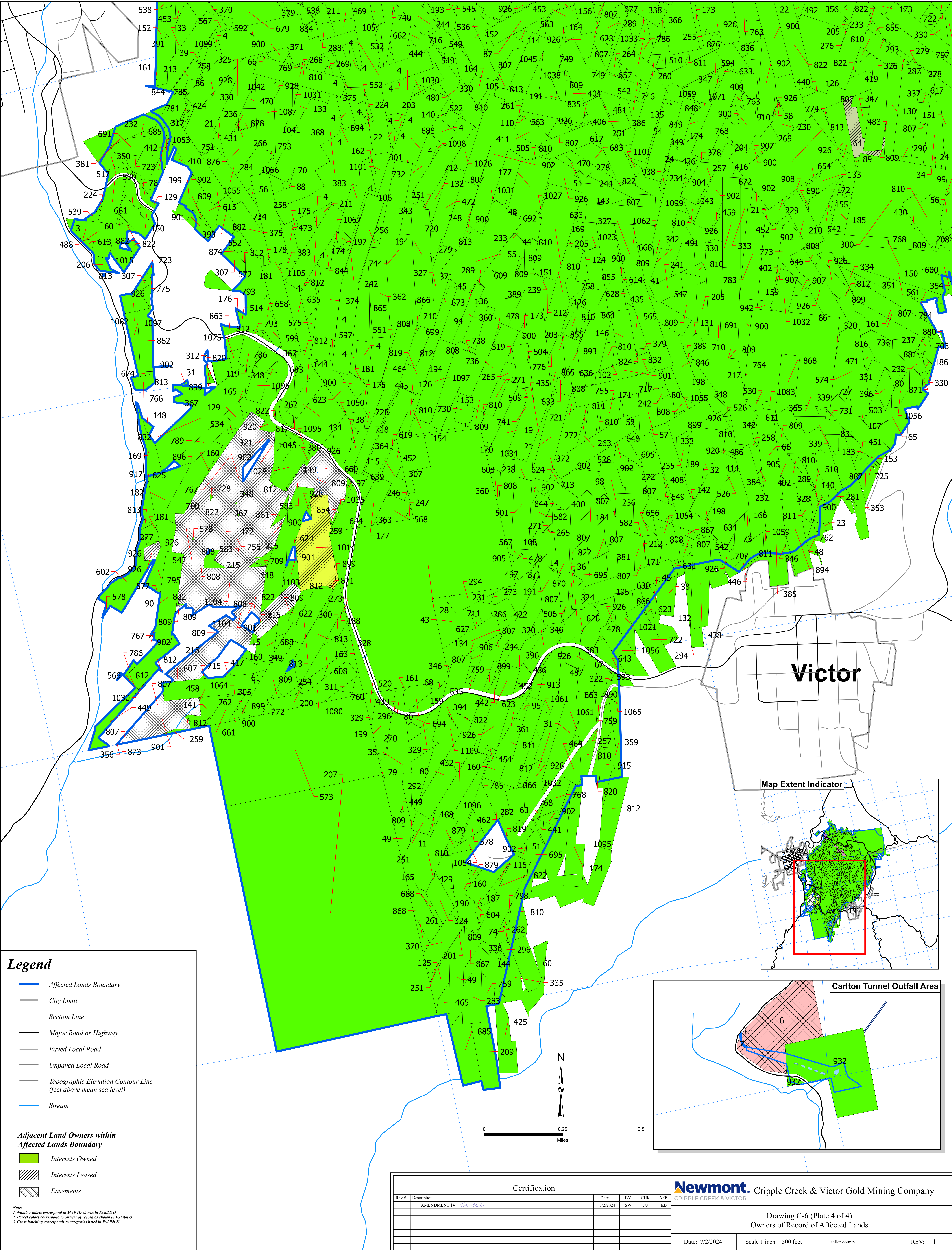

Certification						
Rev #	Description	Date	BY	CHK	APP	
1	AMENDMENT 14 <i>Refer to Plate</i>	7/2/2024	SW	JG	KB	

Newmont
CRIPPLE CREEK & VICTOR

Cripple Creek & Victor Gold Mining Company

Drawing C-6 (Plate 4 of 4)
Owners of Record of Affected Lands

Date: 7/2/2024

Scale 1 inch = 500 feet

teller county

REV: 1