

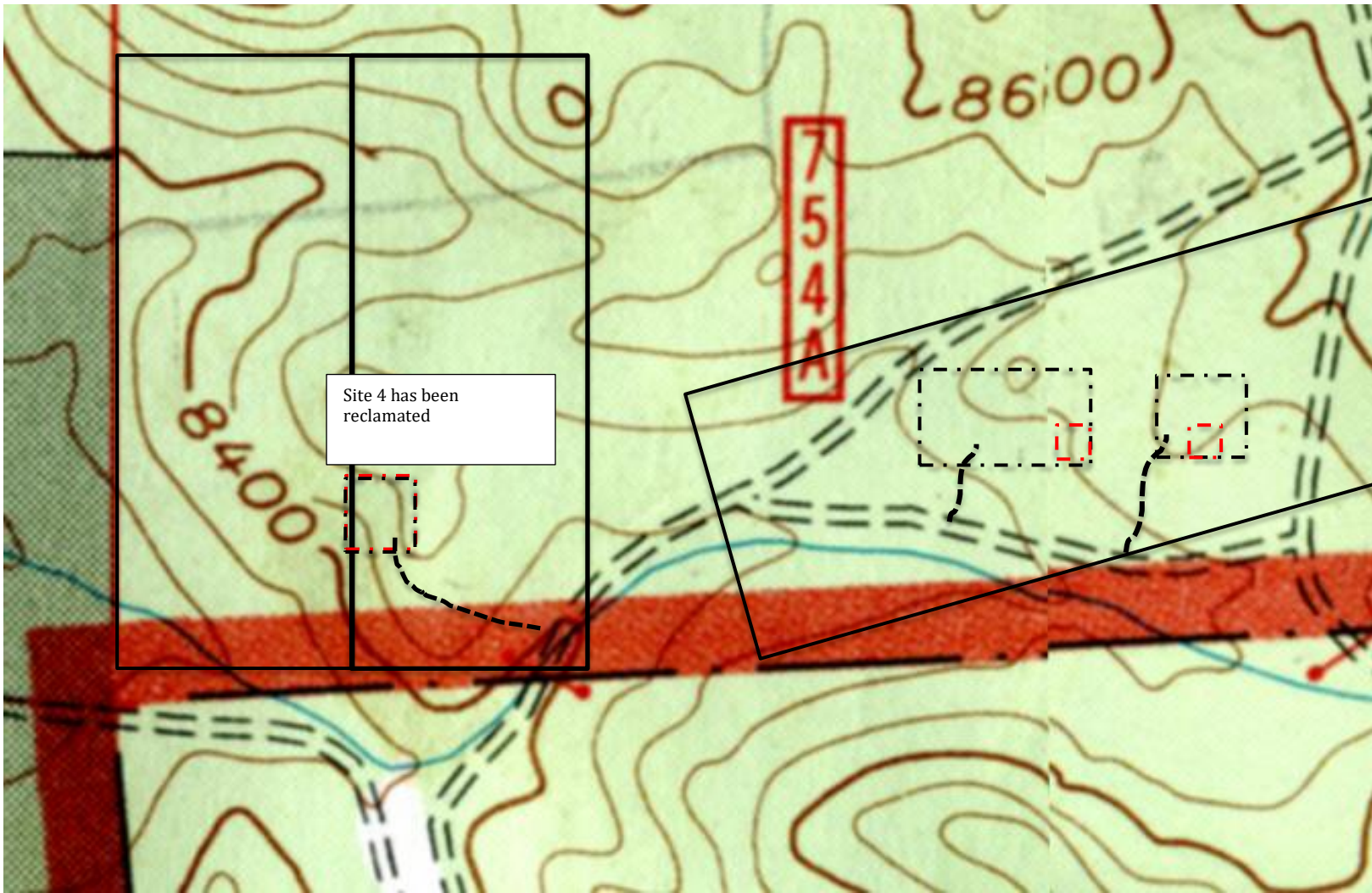





J&J Collecting project#1  
Hard rock/metal mining  
Limited impact operation (110(1)  
Reclamation permit application  
6.3.5 (2) EXHIBIT E - MINING PLAN MAP - DETAIL 1



## Legend

-  CURRENT AFFECTED AREA
-  PERMIT BOUNDARY
-  FOREST SERVICE ROAD
-  CLAIM BOUNDARY
-  PERMIT AREA (WALK-IN) ROAD

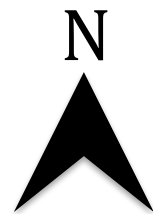

1 inch = 400 feet  
NAD 27

Prepared July 30<sup>th</sup>, 2018  
Applicants: Jeff Schimel and Jim Reed

**TOTAL PERMIT AFFECTED AREA 1.39 ACRES**  
PLANNED DISTURBANCE:  
SITE 1: .32 ACRE  
SITE 2 & 3: .60 ACRE  
SITE 4: .197 ACRE  
PERMIT AREA WALK-IN ROADS: .266 ACRE