

LIST OF XREFS: [XREF:SS-TBLK-11x17-2186.02] [2186.02-BP-STK_BNDY] [2186.02 Topo01] [2186.02-SS-EXH_BNDY]

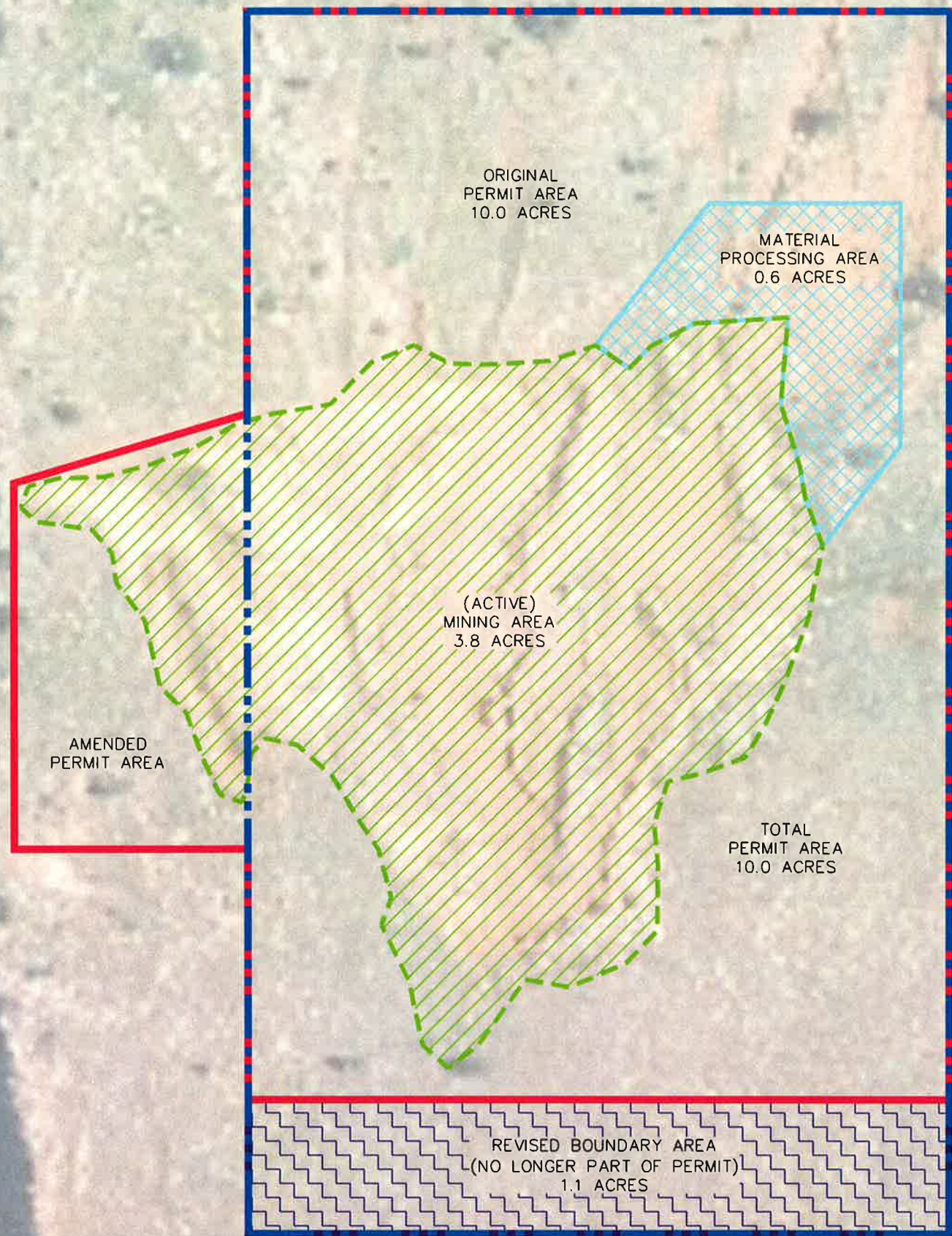

LEGEND:

- ORIGINAL PERMIT BOUNDARY
- AMENDED PERMIT BOUNDARY
- . - - - PARCEL LINE
- MINING AREA (ACTIVE)
- MATERIAL PROCESSING AREA
- REVISED BOUNDARY AREA

AREA SUMMARY

ACTIVE MINING AREA:	3.8 ACRES
MATERIAL STORAGE AREA:	0.6 ACRES
ORIGINAL PERMIT AREA:	10.0 ACRES
AMENDED PERMIT AREA:	10.0 ACRES
TOTAL PERMIT AREA PROPOSED:	10.0 ACRES

NOTE:

THE UPDATED MINING INFORMATION RELIED UPON FOR THE ANNUAL REPORT MAP WAS PROVIDED TO COFFEY ENGINEERING & SURVEYING FROM FIELD REVIEW AND BY THE OWNER/OPERATOR OF SUNSET QUARRY.

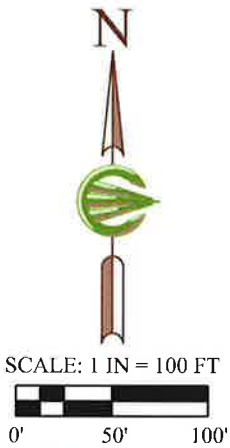

EXHIBIT PREPARED BY: TROY W. CAMPBELL, P.E. #41159

Project: 2186.02
Drawing: SS_EXH
Drafted By: CJD
Date: 10/24/17
Checked By: TWC

ANNUAL REPORT MAP EXHIBIT

SUNSET QUARRY

ARKINS PARK STONE
LOCATED IN THE SE/4 OF SECTION 28, TOWNSHIP 4 NORTH, RANGE 70 WEST
OF THE 6TH P.M., COUNTY OF LARIMER, STATE OF COLORADO



Sheet:

1 / 1