

P:\111502 Sprague Stone Reclamation & Stormwater Design\4.0 Technical Info From Others\19-096-001 Sprague
Quarry\Deliverable\24-08-26 Updated Annual Report Mapping\ANNUAL REPORT MAP_24-08-26.dwg
PRINTED: 9/24/24

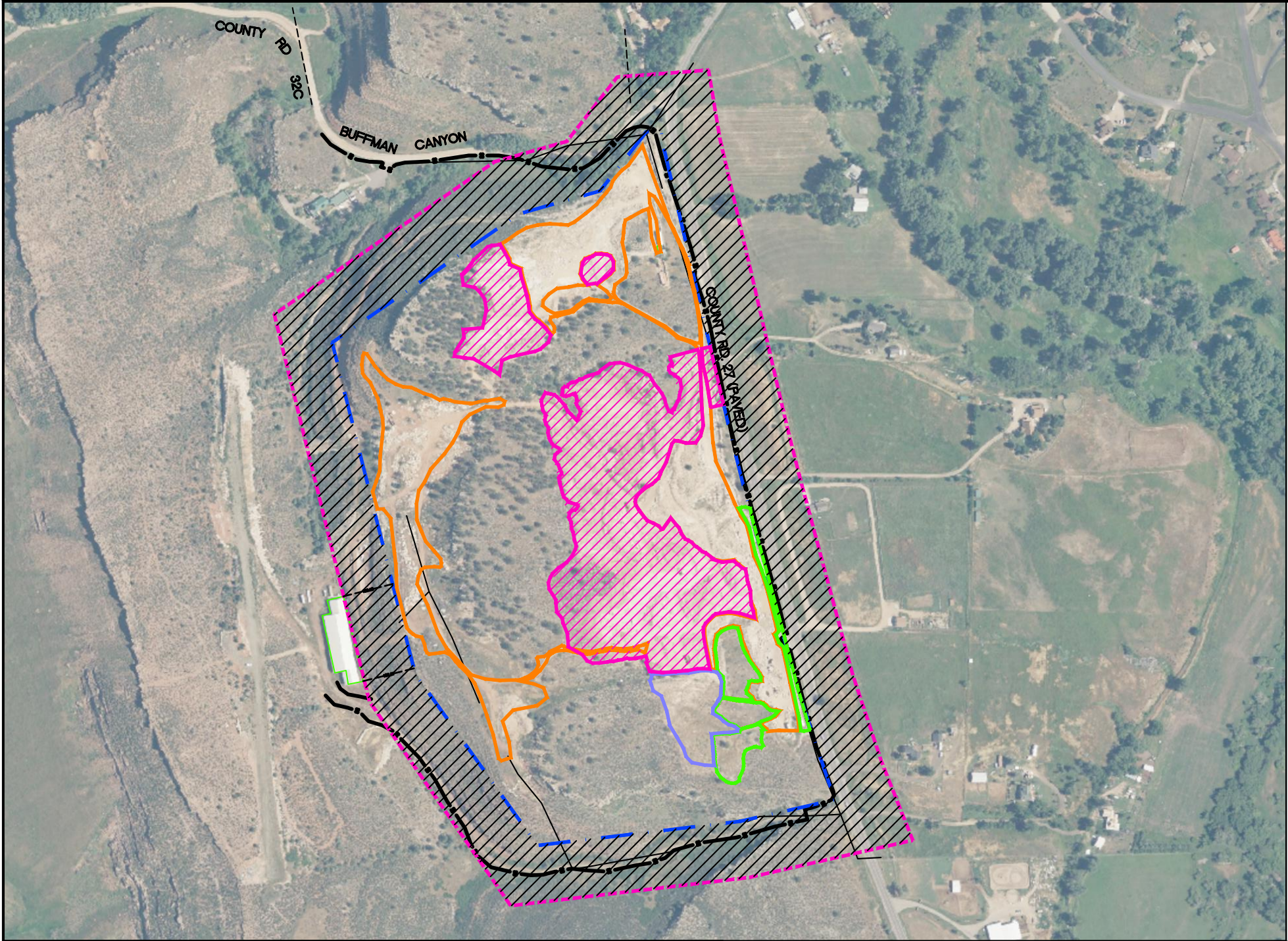

LEGEND

STORAGE AREA

ACTIVE MINING

RECLAMATION STARTED

RECLAMATION COMPLETED

BUFFER OF AFFECTED AREA

CONNIE F. / PHILIP C. SPRAGUE
PROPERTY BOUNDARY & SPRAGUE
STONE LLC PROPOSED PERMIT
BOUNDARY

EXISTING OVERHEAD POWER
LINE

EXISTING FENCE

ACTIVE MINING AREA	13.5 AC.
STORAGE AREA	11.5 AC.
IN RECLAMATION AREA	1.3 AC.
TOTAL PERMIT AREA	62.0 AC.

NOTE:

THE UPDATED MINING INFORMATION RELIED UPON FOR THE ANNUAL REPORT MAP WAS PROVIDED TO ENGINEERING ANALYTICS FROM FIELD REVIEW AND THE OWNER/OPERATOR OF SPRAGUE STONE QUARRY.

EXHIBIT PREPARED BY: MICHAEL DAVID LANG, P.L.S.
REGISTRATION NO. 37053 FOR THE ANNUAL REPORT DATED 9/20/2023

1) JAY BLYTHE FIELD VERIFIED THE QUARRY ACTIVITIES ON 9/22/2024 AND
CONFIRMED FIELD CONDITIONS ARE CONSISTENT WITH THE SUBMITTED.

