

N

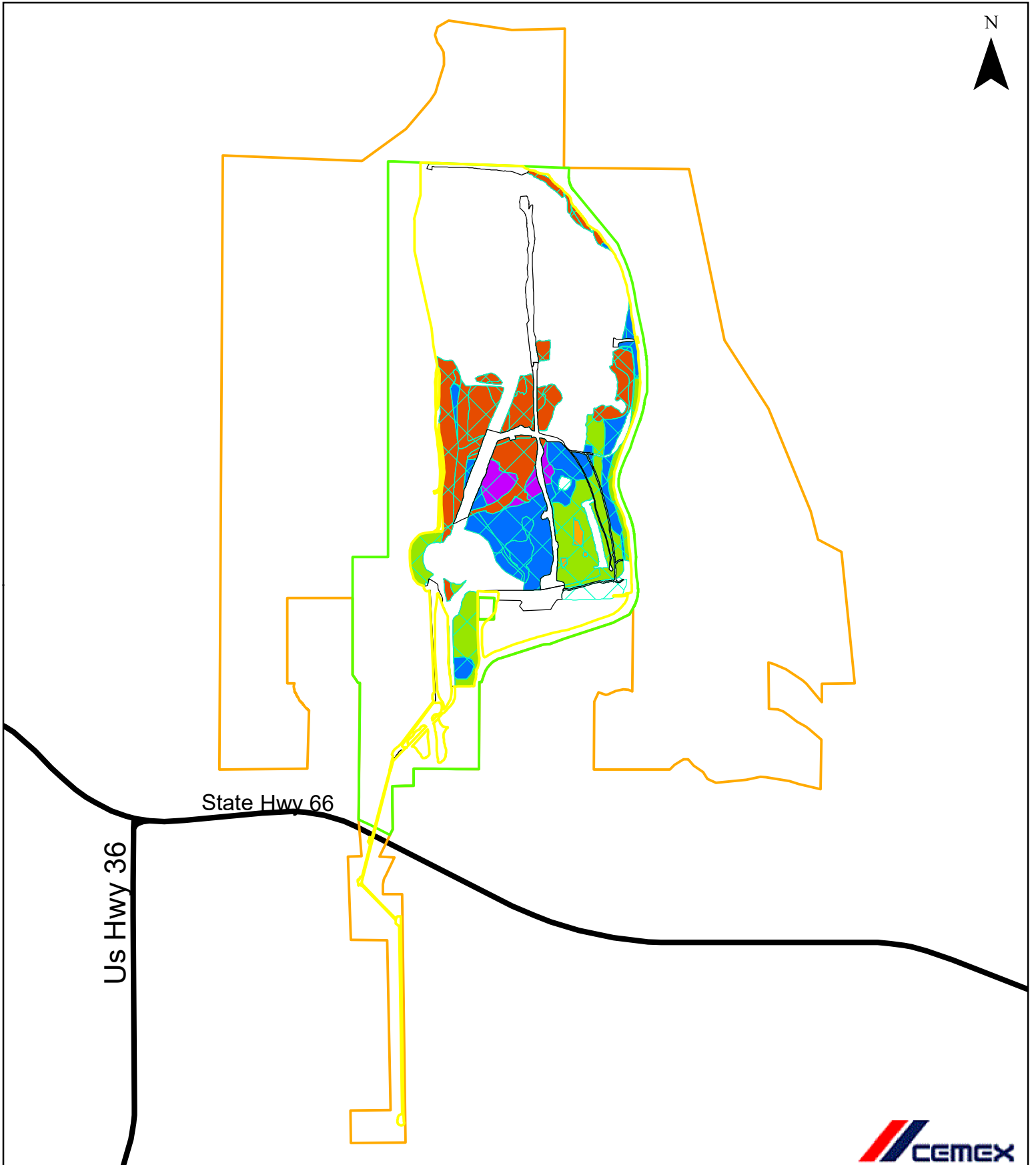

Fertilizer & Mulch Application

- 18-46-0 (NPK) & Hay Mulch
- 14-14-10 (NPK) & Hay Mulch
- 11-28-23 (NPK) & Hay Mulch
- 18-46-0 (NPK) & Straw Mulch
- Humega & Hay Mulch

- Seed Application (Various Approved Mixes)
- Affected Area Boundary
- Permit Boundary
- Property Boundary

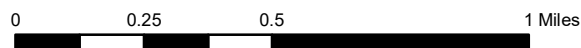

Dowe Flats 2024 DRMS Report

Permit #M-1993-041

Map 3: Reclamation Treatments

Prepared By:



Drawn By: RFB

Approved By: RJ

Mapped: 8/21/2024

Drawn: 8/30/2024